full spectrum

the Rhododendron '05

Digitized by the Internet Archive
in 2010 with funding from
University of North Carolina at Chapel Hill

http://www.archive.org/details/rhododendronseri2005appa

APPALACHIAN.STATE
UNIVERSITY
BOONE, NC. 28608
828.262.2000
WWW.APPSTATE.EDU
WWW.RHODO.APPSTATE.EDU

ENROLLMENT: 14,652

RHODO DENDRON

VOL. 72

RHODO

CONTENTS

Opening — 005

Student LIfe — 007

Academics — 067

Portraits — 099

Clubs and Organizations — 147

Sports — 211

Closing — 298

Special Thanks and Colophon — 302

Index — 306

Directory — 329

FULL SPECTRUM

Ryan Willard and Cole Setzer watch the sun rise over Mts. Peak off of the Blue Ridge Parkway. Boone was known for its breathtaking views overlooking the mountains. "Seeing something like that really bonds friends and gives a good memory to look back on," Willard said. [Ryan Hood]

This was the second year *The Rhododendron* completed a book after an 11-year absence. The staff had one major goal in mind: reach more students. This book served as a part of the schools' pictorial history in broad continuum. They covered all aspects of college life and as many students as possible which made sure the range was accurate and detailed. Upon entering college, these young adults were full of fire and burning red with the desire to "grow up." They were bright with hopes to complete the full spectrum of the college experience: Student Life, Academics, Clubs and Organizations, and Sports. These parts made up the spectrum of who they became. In order to experience the full spectrum, students journeyed through college life and adapted to each color and phase that came their way.

BY **NICOLE LOOMIS**

STUDENTS RECHARGE BY SOCIALIZING OR JUST GETTING AWAY

Life in college was only the beginning of the full spectrum to come. Students engaged in all kinds of activities outside of classes and other obligations into a warm atmosphere with friends There was a mixture of things that kept students occupied and entertained on and off campus so they would not burn out on academics: jobs, concerts, movies, dances, diversity events, and hiking. Organizations like University Recreation, Open Door and A.P.P.S. helped put together these activities. What students did outside of class helped define who they were and who they would become even before they ever set foot in a classroom. [Jonathan Williams]

BY **NICOLE LOOMIS**

TOTAL

On September 23, about 300 students, some skeptics and some believers, gathered in Farthing Auditorium to watch Dr. Jim Wand and his crew of hypnotists do what they does best: hypnotize. Without a clear-cut description of the thoughts entrancing the minds of the hypnotized, Wand described in his web site, www.hypnotism.com, that hypnosis was only a self-fulfilling prophecy and wasn't an actual state of mind. However, in order to prove his authenticity against the doubts of the non-believers, Wand selected about 30 members from the audience of students to be hypnotized. Miles Price, music industry major from Lincolnton, NC, witnessed the events at hand.

"[Wand] made people who I know to be very quiet and shy into extroverts, almost to the point of being annoying," Price said.

Students who didn't snap back from their hypnotic interlude on their own were brought back to reality by Wand at the conclusion of the show. Those students were under hypnosis for about two hours. Price, a believer in alternative means of consciousness accepted hypnotism as legitimate even before Wand's show.

"I went for the first time last year because someone told me what an amazing show it was," Price said. He insisted that the 2004 show was equally impressive and free nonetheless.

BY **EDY HINSON**

Evan Miles adjusts while standing on stage at a beauty pageant. Participants in the "pageant" responded to what judges were critquing; such as, nice legs, hair, or posture. "Although I had never been hypnotized before, and I to that point was somewhat of a critic of the technique, I am glad that I was able to experience being hypnotized and can stand before you to tell you that it is possible and that I wouldn't mind doing it again if it were in a closed setting," Miles said.

[Justin Tucker]

After being handed a valuable magic potion, Andrew Dawson wouldn't let go of the hypnotist. Wand instructed the group to protect their potions because it would give them special powers. "It was weird; he started waving the wand and my eyes started to water, then they closed. I honestly don't remember anything. Some of the things my friends told me I did were unbelievable," Dawson said.

[Justin Tucker]

Hypnotize Me

JIM WAND

Stacie Harris knocks out in two seconds flat after having been hypnotized once before. Jim Wand walked up to her, jerked her arm, and after a loud *boom* sound effect, Harris was out. "I'll do it as many times as possible. It's so relaxing. I feel really energized afterwards, and I need all the energy I can get," Harris said. [Justin Tucker]

Playing intramural volleyball, Christina Dennis, prepares to bump the ball. Besides using campus fitness facilities for personal physical training, students found participating in intramural sports was a good way to keep in shape. "I do [volleyball] with my soroty and I like it because I can do physical activity and still be with the girls," Dennis said. [Justin Tucker]

Across campus, people worked-out for a variety of reasons. At The Quinn Center, students used the free weights and the indoor track. They participated in aerobics and played indoor sports as well. They also went to the Life Fitness Center where they focused on cardiovascular activities. "It is a way for me to be physically active since I don't have the opportunity to play sports on a regular basis," Gregory Keys said.

Other students like Wilson Bunn exercised as part of a healthy lifestyle. Having been overweight from middle school through 10th grade, Bunn decided to change his life. "I was a slave to food and my appetite. I was tired of living the way I was, overweight and unhealthy. At the Quinn, I lift weights 3 or 4 days a week. I train with boxing, and at least once a week, my friends and I meet to train in Jui Jitsu. It's an excellent way to get a cardio workout," Bunn said. Through hard work and discipline, he reduced from 245 lbs. to 160 lbs.

"This is my lifestyle now. To be a complete person, you have to be healthy-mentally, physically, emotionally and spiritually. If one is missing, the rest are not complete. Working out is no longer out of fear; I enjoy it," Bunn said.

Fitness centers on campus also helped students cope with stress and allowed for time to socialize. "It makes me feel better and it relieves stress. Plus, I get to hang out with residents from my floor last year," Laura Sanders said.

BY **NICOLE LOOMIS**

Wilson Bunn, as an overweight eighth grader, hangs out with friends at the zoo. Just a few years later, he decided to turn his life around and lose the extra weight he was carrying. "For a long time it was tied into my background. I didn't want to be stuck with a lifestyle of obesity and worrying what others thought of me," Bunn said. [Courtesy Wilson Bunn]

Lifting weights at The Quinn, Wilson Bunn exhibits the self-discipline required in his healthy lifestyle. He maintains a daily exercise routine and watches his weight so he does not return to the lifestyle he was living in middle and high school. [Justin Tucker]

Smash the Fat

INFORMAL RECREATION

mardi gras
LIP SYNC AND PEP RALLY

A huge crowd huddled together in the cold, misty weather to watch the lip-sync contest and pep rally at Duck Pond Field on October 22. A lot of groups showcased their talents on stage complete with choreographed dances and a medley of songs. A panel of six judges rated performers on their ability to lip-sync accurately; as well as, their originality and liveliness.

"I think lip-syncing was more fun. I would rather hear the actual song than people singing," Kim Sansverie, Belk Residence Hall, said.

Mouthing the words to popular songs may also have relieved anxiety on stage. "I wasn't as nervous because it would have required a lot more technique to sing and dance," Nicole Adams, Phi Mu, said.

The contestants were not the only ones who enjoyed themselves. "I think we got an awesome turnout with the weather being as bad as it is. We're getting really pumped about the game tomorrow!" Andrea Groves said.

The pep rally ended with a grand finale of fireworks. "The pep rally is just the beginning to a very fun Homecoming weekend!" Jayme Anderson said.

BY **AUTUMN FURR**

RIGHT: Alpha Delta Pi sorority, represented by Katie Bischoff. [John Bethune] **ABOVE:** Alex Collins and Brennan Brown [John Bethune]. **TOP LEFT:** Yosef and the ASU cheerleaders. [John Bethune] **MIDDLE LEFT:** Tau Kappa Epsilon fraternity, represented by Chuck Norton. [John Bethune] **BOTTOM LEFT:** Delta Zeta sorority. [John Bethune]

mardi gras

PARADE

As part of the tradition of Homecoming, the annual parade is the first event in a day packed with a flurry of action. Despite the cold and damp conditions, students, staff, alumni and citizens of Boone gathered along the parade route to enjoy the spectacle. This yearly display of university pride began with the line up of floats in the Raley Hall parking lot at 9 a.m. To prepare for the parade, clubs and organizations lined up their parade floats and members so that they could travel along the route. The theme was decidedly Mardi Gras, with each float adorned with masks and balloons along with university flags, ribbons and banners.

Marching students adorned with dozens of beads, handed necklaces out to spectators along the route while others dressed as Yosef rallied the crowd for the upcoming football game against Wofford. Despite the cold, windy conditions, crowds stayed throughout the afternoon to watch floats make their way along Rivers Street and up toward the stadium. "Even though it was cold, they [the floats] were great, especially the sorority floats. Go APP!" Johnathon Isom said.

BY **PAUL LONGORIA**

LEFT: Elizabeth Ashford, representing *The Appalachian*. [John Bethune] **ABOVE:** Winkler and Newland Resident Student Association. [Peter Larkins] **TOP RIGHT:** College Republicans. [Peter Larkins] **MIDDLE RIGHT:** Dr. Kenneth E. Peacock and wife, Rosanne. [John Bethune] **BOTTOM RIGHT:** Members of Doughton RSA. [John Bethune]

mardi gras

GAMETIME

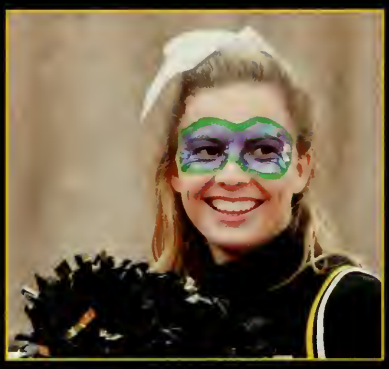

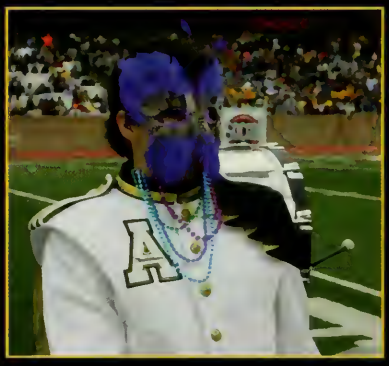

Mardi Gras fever spread through the football team and stands alike, as the Mountaineers unmasked the Terriers on Homecoming. Jarelle Carter, linebacker and team captain, helped keep the team focused on the big day. "The team looks up to me," Carter said. He prepared for the game by studying Wofford films. The first touchdown for the Mountaineers occurred as a result of Carter's amazing forced fumble. He was motivated to beat nationally-ranked Wofford University after losses over the last two years.

Carter admitted the crowd was huge for the Homecoming game. "You want to perform well for the alumni players," Carter said. Carter achieved his goal by contributing to the 38 - 17 victory over Wofford.

The big event at halftime was announcing the Homecoming king and queen. After much anticipation, Milton Williams and Bonnie Smathers were crowned. Smathers, who was on the court in 2003, was more surprised than words could explain. "I didn't think it was fair to be on the Homecoming court again; someone else deserves the opportunity to do this, but the Teaching Fellows were really excited for me to represent them again," Smathers said.

BY **NICOLE LOOMIS**

RIGHT: Offensive lineman, Josh Cockman #69. [John Bethune] **ABOVE:** Homecoming King, Milton Williams, and Queen, Bonnie Smathers. [Jonathan Williams] **TOP LEFT:** Althea Grindstaff. [John Bethune] **MIDDLE LEFT:** Matthew Holland. [Jonathan Williams] **BOTTOM LEFT:** Erin Hansfield. [John Bethune]

COCKM
9
6

Top 5

RESTAURANTS, HANG-OUTS AND JOBS

King Street is lined with many hangouts that students often visit throughout the week. Macado's, "A place for Good Food and Fun Dining," was known for their large menu and beer specials. Zack Hurt and Witt Davis usually went once a week. "We usually go on Monday nights because they have $1.25 draft and $0.25 wings. I love that place," Davis said. [John Bethune]

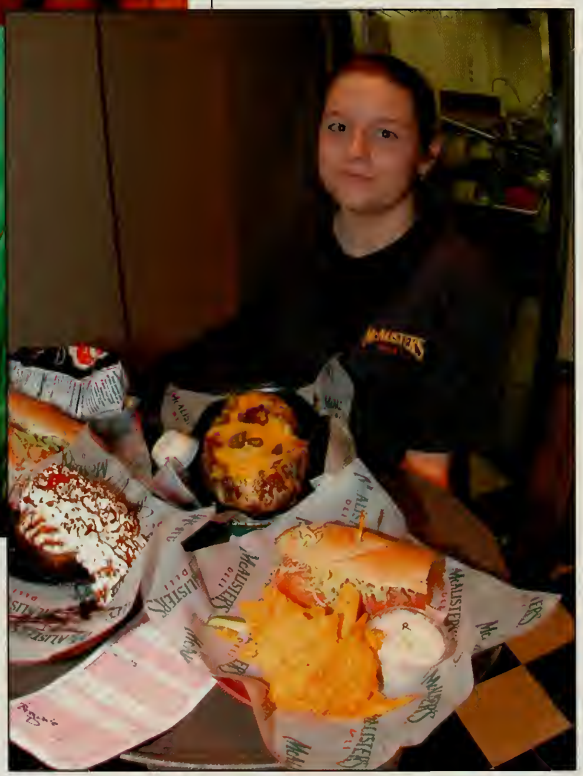

Students held strong opinions on good restaurants in the Boone area. They talked about good and bad experiences while eating meals. One hundred students were asked to give their five favorite restaurants in Boone. Some could quote them as soon as the question was asked. Others needed time to ponder. Students placed great importance in where they ate, and every student interviewed had an informative reason for his or her five choices.

The number five most popular restaurant was Ruby Tuesday. According to Laurin Robertson, the nice people and employees caused her to dine there. Chad Antley said he liked Hokkaido Japanese Restaurant because of "the food - shrimp and teriyaki chicken with rice - and the service." Students conveyed that the price was right and the mountain of food received was worth the cost.

Regarding Dos Amigos at number three, "The service is fast and the atmosphere is awesome. It's cheap, and you don't have to wait two hours with the immediate service," Elizabeth Griffin said. The second most mentioned restaurant was Makoto Seafood & Steak House of Japan. Ashleigh Howe enjoyed "the set-up and being able to watch them make your food."

The number one restaurant taking an outstanding half of the vote was Macado's. "I like Macado's because you can go there five hundred times and get something new each time!" Allison Peacock said. Students liked the close proximity to campus and went for Monday night Hindenburg specials.

"There's a lot of variety in Boone; it's here, whatever you're in the mood for," Jordan Nance said. BY **JOSHUA SMITH**

Fly fishing off the Boone Fork Trail, James Tilley relaxes on the Parkway. Only 15 minutes from Boone, the Parkway was a hot spot for students to get away from the stresses of college life. "It's a really great place to go. You can go out there and relax and nobody bothers you," Tilley said. [Jonathan Williams]

Jennifer Blanchard takes food to students in McAlister's. On-campus jobs were very convenient for students and McAlister's offered a nice change in dining venue. "It is so much easier to have a job on campus especially for students that do not have cars. The full time staff at McAlister's are all great people and the managers are really understanding when it comes to exam time," Blanchard said. [Dan Hood]

Students and friends try their hand at square dancing during a barn dance at Legends. Many students enjoyed the chance to get out, do something different, and still have the convenience of being on-campus. The dance was hosted by the Appalachian Popular Programing Society twice a year, once during each semester. "Everyone was very festive in their clothing and the callers kept the crowd energized and moving fast. This was my first experience at a Barn Dance and everyone made me feel welcome and showed me the ropes when it came to square dancing. It was a fun experience," Alicia Hogsed said. [Dan Hood]

Playing Pin the Tail on the Donkey with a resident at Appalachian/Brian Estates are Zach Richards and Brad Rhyne. Taking the Martin Luther King Challenge, the Pi Kappa Alpha fraternity threw a birthday party for all residents that had January birthdays. "It was great to participate and be involved with the community outside of the traditional college atmosphere. I felt like I made a difference," Rhyne said. [Jonathan Williams]

Campus Candids
CAUGHT IN THE ACT

Susan Medley and Leslie Miller paint their banner for the Mardi Gras themed homecoming parade. Organizations all over campus created banners and/or floats and competed against one another. "This was the Rhododendron's first year participating in homecoming and it was really good to get involved," Medley said. [Adam Bennett]

Dancing the night away in dated styles are Lauren Dalton, Clair Baxter and Billy Morris. The 80s dance took place in Legends, hosted by Appalachian Popular Programming Society. "I think APPS stage shows did an excellent job capturing the essence of 80s music and culture!" Dalton said. [Dan Hood]

Many students enjoy the new Summit Trail Solarium. The indoor trees, windows and waterfalls provided much sunlight, fragrant smells and soothing sounds. "It's very relaxing and a wonderful place to kick back and study as much as you need to without any large distractions," Kyle Siefert said. [Peter Larkins]

As of spring semester, the library is well on its way to being completed. When finished it will include a 24-hour study area, a cyber cafe and a multimedia production suite. "I think the new library is a good idea and will benefit the campus greatly, but with the idea of tuition increases next year, I can think of other places the money could be spent," Michael Mace said. [Dan Hood]

new additions

SOLARIUM, BOOKSTORE, LIBRARY

Campus was changing constantly over the past few years. New additions bloomed slowly, making campus a huge construction zone with students having to re-route their way to classes. Though it may have been chaotic, students and staff have been given the reward of a new University Bookstore and a rainforest-like study spot called the Summit Trail Solarium. Other works in progress were the library, which would be an enlarged version of the old one, and a fitness center located by Walker Hall.

This was a time of much construction and no completion. A problem that augmented the completion of the Solarium and the University Bookstore was when the Holcomb Brothers, Inc. declared bankruptcy and was replaced by Quality Mechanical, Inc. Once completed, the Solarium became a favorite place among students. The tropical atmosphere and the serene waterfalls supplied a lot of visual appeal. It became a tropical destination when it was snowing outside.

"I like studying in the Solarium because the background noise of the waterfalls is just enough to not be distracting and the lighting makes the atmosphere cozier," Ginny Price said.

Some students liked the Solarium but disliked the location. "It should have been built with a better view, maybe on the edge of campus or somewhere that there isn't a view of Welborn Cafeteria," Sam Pecoraro said.

The spacious new University Bookstore, which also connected to the student union, had two floors: the bottom, which sold books, and the top, which sold all the Appalachian paraphernalia and school supplies.

It may have been a pain to look and listen to the effects of construction, but in the end, the campus was improved and modernized.

BY **OLIVIA SIMEONE**

After much hassel, the bookstore is finally completed with the upper level stocked full of Appalachian apparel. The general contractor didn't successfully prosecute the work so he was declared in default in June 2004 and the construction managers were hired to complete the remaining phases. "I like the bookstore because it looks like a real university's and not a storage room," Macon Lowman said. [Jonathan Williams]

midnight madness

KICKING IT OFF

On October 28, the basketball team officially started off its season at midnight. Many students, faculty and fans came out for the event. This tradition called Midnight Madness happened once a year from 10 p.m. to 12 a.m. Tara Ervin said, "It's a great alternative to regular Thursday night fun." Josh Disher said, "I love Midnight Madness because it's a way to get together with my peers and it's a good way for the entire university to share a Thursday night with each other."

Festivities included a "Dash for Cash" contest, a Halloween costume contest and a $25 VIC card giveaway from Harris Teeter. Hunter Blackburn was one of the students chosen to participate in the "Dash for Cash." The object of the contest was to see how many one-dollar bills two students on each half court could collect in 30 seconds. "It was really fun. I ended up grabbing $38 out of $50, so I was pretty happy with that," Blackburn said.

Midway through the event, the dance team performed a hip-hop number. "There's nothing more energizing and exciting than stepping out on the court to perform," dance team member Cassie Wilson said.

Throughout the course of the evening, the activities got the crowd energized to help welcome the return of basketball season. In the midst of all the madness, one of the cheerleaders, Stephen Griffin, said, "These things are so much fun!"

BY **ALEXIS THORE**

Demetrius Scott struts onto the court as the basketball team is being introduced. Cheerleaders and dance team members formed a path to welcome the team into the 2004-2005 season. "Midnight Madness is a great way for students and fans to get excited about ASU basketball, familiarize them with the team, and promote attendance at games. The dance team enjoys performing at Midnight Madness the most out of any events. The excitement level is amazing!" Katie Farmer said. [Jonathan Williams]

Cornelius Logan plays trombone in the Pep Band. The band, composed of a variety of instruments, helped to energize the crowd and was a huge part of basketball games. "All of our music is designed to get the fans screaming and the team hyped, and that is just what we did. The crowd, the band, the team all seemed too energetic for words," Logan said. [Jonathan Williams]

Shakin' it out on the court is Christina Clapp, Ana Haywood, and Katie Farmer. The dance team and cheerleaders served to energize the crowd and get everyone ready for the 2004-2005 basketball season. "It was my first time performing with the ASU Dance Team and the crowd was great! It was a perfect way to kick off the new season," Clapp said. [Jonathan Williams]

During the men's scrimmage at Midnight Madness, Vincent James drives the ball past Nate Cranford. A performance by the dance team, a women's scrimmage, a half-court shot contest, and a slam dunk contest were also included in the event. "Midnight Madness is one of the best experiences of my basketball career. It is a great way to get the student body involved with the upcoming basketball season and provides a fun atmosphere for the players and the fans," Cranford said. [Jonathan Williams]

Bush V Kerry
AT THE POLLS

Students who were on campus without cars found it useful to have the transport van drop them off if they were assigned to a voting location off campus. "With the on-campus drive to register students to vote and the services like the van to transport students to and from polling places, I think Appalachian did its part in the election," Nathan Bergey said. [Jonathan Williams]

Amanda Shore, Laura Bennett and Tiffani Snow pose with a cardboard President Bush. The girls enjoyed punch and finger foods at the College Republican's Party for the President on October 29th, just a few days before the election. "If you are either liberal or conservative, getting politically involved on campus is a great way to be active," Shore said. [Courtesy Laura Bennett]

The high-fives and "woo-hoos" of Bush fans echoed through Plemmons Student Union following the results of the election. "I am ecstatic with how the election turned out because I support Bush and everything that he has done so far," Richard A. Hovater said.

However, in the background of the celebration, Kerry supporters discussed their fears of the country's future since Bush was re-elected. "I believe the world will see World War III in the next four years with Bush as president," Colleen Burns said. Many who opposed Bush were unhappy with his handling of the war and the expansion of the national debt.

Many campus organizations contributed to the record voter registration this year in Watauga County. This year the Student Government Association's (SGA) State and National Affairs Committee worked extensively to register students to vote. "It's important that people register to vote," SGA Director of State and National Affairs Howard R. Schreiber said. "The people we elect, whether it's the president or local county commissioners, make decisions that influence our lives every day." The State and National Affairs Committee sat at contact tables around campus and helped students fill out voter registration cards, Schreiber said. The College Republicans and College Democrats competed with each other through mass mailings and handing out information about candidates door to door.

Being either a Bush or Kerry supporter might have separated the student body; however, everyone seemed to be glad when the election was over. "The majority of the country was on the fence, not leaning one way more than the other. I'm just glad the decision has been made so now we know what to expect," Melissa R. Freeman said. BY **HEATHER WRAY**

Lindsey Hughes looks over the ballot sheet before voting at the Agricultural Conference Center off Rivers Street. Located off campus, the Agriculture Center was easy to get to for those living in surrounding apartments, but hard for the students who lived on campus. "This is my first time voting and I think it is a privilege because at one time women were not allowed to vote. I think that it is important for us to take advantage of this privilege because it will affect our future," Hughes said. [Jonathan Williams]

Protesting on Sanford Mall two days after the polls had opened and once the outcome was revealed are Kerry and Bush supporters. The groups marched around campus, held up signs, and chanted back and forth in favor of their candidate. "I voted for Bush, but I respected their [Bush protestors] opinion. I was not offended by what they did. I'm pretty open-minded when it comes to politics," Brandon Winters said. [Jonathan Williams]

bela fleck AND THE FLECKTONES

As the band took the stage, few members of the audience knew what to expect from Bela Fleck and the Flecktones. "I knew a stellar show was about to ensue," Jimmy Lail said. "These guys are some of the most talented musicians in the world, and I'm not surprised one bit that their concert was so amazing." Lail has been a long-time fan of Bela Fleck and the Flecktones, from playing their music in percussion ensembles, to listening to them in his spare time. He said that it was one of the best shows he had ever been to.

Two sets and three encores later, both students and members of the community exited Farthing Auditorium. "I was in awe," Lail said. September 18 may have been just another day of classes and work, but the night was one not soon to be forgotten. Composed of four talented men, the Flecktones could be found playing bass, banjo, guitar, saxophone, keyboard, clarinet, flute, drums and an instrument the drummer himself invented, the drum-a-tar. The combination of these instruments on stage was enough to make the crowd go wild, and soon enough, the rules of the auditorium were broken. The audience was found standing and dancing all throughout the bottom floor, while security attempted to stop the party. Several times the crowd was calmed back into their seats. However, in the end, rebellion prevailed, and Bela Fleck and the Flecktones exited the stage with their fans dancing in the aisles, pleading for more music. "It was eighteen dollars that couldn't have been more adequately spent," Lail said.

BY **EDY HINSON**

LEFT: Jeff Coffin playing the saxophone. [Dan Hood] **TOP RIGHT:** Bela Fleck picking on his banjo. [Dan Hood] **MIDDLE RIGHT:** Bela Fleck along with the Flecktones. [Dan Hood] **BOTTOM RIGHT:** Victor Wooten of the Flecktones. [Dan Hood]

the wailers

GET UP, STAND UP

"Being one of the first persons there, I felt that not many people knew what they were about to see. I made my way down to the front of the stage and could see some of the Wailers tuning up for the show. I saw Family Man walking around with his bass strapped to him. Standing in front of me was Al, tuning his guitar. At this point, I could see the rest of The Wailers beginning to arrive on stage. That was my favorite part of the show - the anticipation," Nate Kreeger said.

According to the Appalachian Popular Programming Society, the band had the largest crowd since The Nappy Roots visited in 2002.

"Some argue that they're the number one reggae band in the nation because they descend directly from the line of Bob Marley and pure Rastafarian," Andrew Sarda said.

The show provided a lot of energy and the brothers kept the dance floor crowded at all times. The band easily showed the love and enjoyment that they got from performing their songs and the songs Marley first made famous.

BY **HEATHER WRAY**

RIGHT: Al Anderson of The Wailers. [Dan Hood] **TOP LEFT:** A bird's eye view of the band. [Dan Hood] **MIDDLE LEFT:** Legends, where The Wailers performed. [Dan Hood] **BOTTOM LEFT:** A fan jamming out. [Dan Hood] **ABOVE:** The Wailers. [Dan Hood]

black eyed peas

GET IT STARTED

The Black Eyed Peas performed at the Holmes Convocation Center on November 12 where they lit up the stage with their hit songs *Hey Mama* and *Let's Get It Started.*

"I think their music's fun," Sarah Burkhart said. "They're talented. I heard them on the radio and thought they'd be good performers. I heard they do a really good show and I'm not gonna lie, I like to dance."

Students also liked the opening band. "Wylde Bunch was awesome," Michael Merrill said. "They were a lot like The Black Eyed Peas: a mixture of rap, rock, and blues."

The band members arrived an hour late, but students agreed it was worth the wait. "I was excited that the band [Fergie, will.i.am, apl de ap, and Taboo] made it and lasted until midnight. Fergie is hot; it was so great," Merrill said.

The audience was extremely involved in the show. "Each half of the audience went back and forth screaming and singing on cue with The Black Eyed Peas. I really enjoyed the show and so did my friends," Kristen Tucker said.

BY **NICOLE LOOMIS**

LEFT: Fergie of the Black Eyed Peas. [Dan Hood] **ABOVE:** Fans dancing to the soulful tunes. [Dan Hood] **TOP RIGHT**: apl de ap. [Dan Hood] **MIDDLE RIGHT:** will.i.am. [Dan Hood] **BOTTOM RIGHT:** Taboo. [Dan Hood]

Bryon McMurry of Acoustic Syndicate performs with the banjo. McMurry also provided vocals for the band. "I've seen them play before and they're awesome - I like the banjo," Alyssa Grey said. [Dan Hood]

Steve McMurry jams out on the guitar. Being the frontman of the band, he also played the mandolin and provided vocals. "They're not mainstream, but a lot of people know about them - they're pretty widespread all over the place," Bobby Hathaway said. [Dan Hood]

acoustic syndicate
LONG WAY ROUND TOUR

Sophomore Erin Lamar sat at Legends on a Thursday night and smiled at the fact she was going to see one of her favorite bands. Sugar Hill Records jam band, Acoustic Syndicate, had come to play for students and the community. The mountain-bred group stirred excitement in the hearts of many students who came. "I like the fact that they're from the area and that they play a jam band number for the crowd," Lamar said.

Acoustic Syndicate's sound was a unique one. It was described as bluegrass and rock fusion with elements of jazz, funk and reggae. No matter what the genre, many students embraced the chance to enjoy themselves. "How they play all the instruments, it's just incredible. I've never seen people play guitar or banjo that well. To be here in the environment here in Boone and to see them play is great," exchange student and recent graduate Graham Hill said.

Composed of the three McMurry brothers, with Jay Sanders and Jeremy Saunders on bass and saxophone respectively, the band jammed out of the gate. It provided a sound that was not bound to acoustic or bluegrass methods. "They're one of the best bands musically I've ever seen," Bobby Hathaway said. Critics have described Acoustic Syndicate as blending new wave with their organic sound ideas. Some students found this quite appealing. "They bring it together really tight," Hathaway said.

Legends provided an ample venue for the band to perform and connect with student-fans. In a 2003 publication, front man Steve "Big Daddy" McMurry said, "We sing honest music as straight from the heart as we possibly can, and I think our fans sense that." Mountaineer fans witnessed the complete concert experience.

BY **ADAM KING**

Newest member Jeremy Saunders provides his saxophone skills for the band. "I'm really big into the arts and I feel like they're trying to make a living. I like their kind of music," Erin Lamar said. [Dan Hood]

Students and patrons gather at the stage to listen to the band perform. "You're here for the music, but watching them play is the real big thing for me; it's how they play the instruments," Graham Hill said. [Dan Hood]

braving the cold
BUT LACKING SNOW

When snow hit, students trudged to class no matter what. Everyone knew that ASU did not cancel classes for a measly foot of snow. However, during this particular year, there was hardly any snow on the ground.

Jessica Lawson, a returning sophomore, loved the snow Boone had last school year. "I wish we would have had more. I liked sledding last year. It doesn't feel like Boone without snow. All you ever hear about when you come here is that it is so cold and snows so much," Lawson said.

Lawson thought that the freshmen did not understand why the upperclassmen always talked about the slew of snow the school gets since it did not get much this year. "They seem to think that we tell freshmen about the masses of snow and ice to freak them out, and they are glad that it hasn't been bad."

Senior Laurie Stallings thought class should have been canceled a few times because of the ice. "I am really disappointed about the lack of snow, and there was a day I pretty much ice skated to class because it wasn't canceled; that's dangerous," Stallings said.

Just because it did not snow a lot did not mean it was always warm. "If it's going to be so cold then it might as well snow," Susan Eldridge said. "It's not fun to be cold if you can't play in the snow too."

People like Noah Hauber missed the snow. "I got a new snowboard and it's been hard to actually use it. Natural snow is much softer, and with a lot of it, boarding is not only easier, but more fun," Hauber said.

Lawson, Stallings, Eldridge, and Hauber all agreed that the snow and ice was not plentiful. "I would hear the freshmen gripe about the ice and how they almost fell all day, but it isn't even bad this year!" Lawson said.

On the other hand, Russell Warriner did not mind the lack of snow. "I really would like a good snow, but days when it's 60 degrees and sunny in the middle of February doesn't bother me one bit." This weather was perfect for Warriner, a member of the cross country team, to run outside.

BY **NICOLE LOOMIS**

James Taylor of Appalachian Landscape Services is keeping the sidewalks safe for students. The salt mixture melted the ice and provided more traction on the slippery stairs in front of Plemmons Student Union. "I think it is crazy that we were required to come to class when there is snow/ice lining the sidewalks and some on the street," Kristy Campbell said. [Jonathan Williams]

Seth Howard is snowboarding after a freshly fallen snow. Snowboarding, skiing and just playing in the snow were some of the things students looked forward to when the forecast showed snow was heading toward the mountains. "I enjoy snowboarding because of the excitement that comes from every trick," Howard said. [Peter Larkins]

All bundled up is a person walking through Moses Cone Park off the Blue Ridge Parkway. Getting off campus during a snow storm was a difficult feat. "I chose Boone because I love snowboarding. Some of the best skiing and snowboarding is within a half hour of Boone," Jimmy Lail said. [Molly Milroy]

all the trendy things

WHAT'S NEW THIS YEAR

Funky rubber boots, an iPod to jam to, suede boots that go over jeans, and a membership to Thefacebook were everything a student needed to stay in tune with the trends of the year. It was hard to pass anyone on the way to class without seeing someone embracing one of these trends. And since the campus acquired Thefacebook in late November, students could search for friends with the same tastes—trendy or not.

Rubber rain boots proved to be a very fashionable trend this year. Many different colors and patterns were seen throughout campus. "I love my rubber boots because they're colorful and they're good for the weather in Boone," Christina Post said.

Gradually, more and more students became addicted to these popular trends. Downloading music will never end due to the creation of iPods. These small, portable devices can hold up to 5,000 songs, which meant a student could listen to music literally all day. "They're so much more convenient than a CD player—it eliminates changing CDs, the batteries last longer and they're easy to use," Darryl Thompson said.

Since the arrival of Thefacebook to campus, it became part of everyday lingo. Thefacebook, which resembled an online yearbook, connected students with virtually everyone who had a membership, either at ASU or another campus. Once a student had a profile complete with a personal photo, he or she could search for friends (even from high school), confirm or reject people who requested friendships, send messages, and join groups.

"It's addicting, but I love it because you can see what kinds of things your friends are doing in college and keeps you connected with people you don't get to see too often," Avery Coggeshall said.

Music-crazed, fashionably booted and Thefacebook-addicted described a few of the trends that made this year memorable.

BY **OLIVIA SIMEONE**

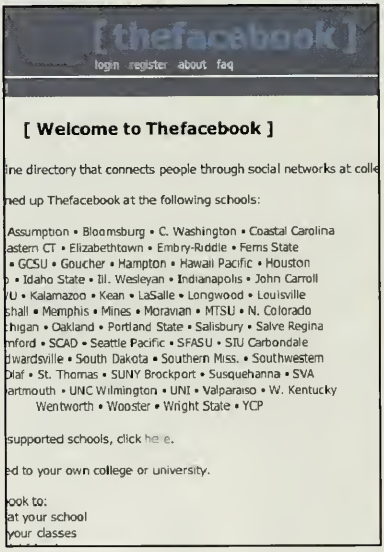

Logging into Thefacebook brought students from all over the United States together. Many students loved being able to keep in touch with old high school friends that went to different colleges from them. "I like Thefacebook because it has helped me find some friends from high school that I had lost touch with," Lateef Livers said. [www.Thefacebook.com]

Showing off his charity rubber bracelets is Jonathan Hale. The bracelets started with Livestrong to support cancer and AIDS awareness and ended up all over campus supporting a wide vareity of charities. "The two I wear are 'Turn it Blue' for UNC Tarheels and for the Children's Hospital there, and 'Stand up for Others,' which supports social workers by the National Association of Social Workers (NASW)," Hale said.

[John Bethune]

Mckenzie Upright models her rain boots purchased in New York. Students found this type of footwear to be very useful on campus due to Boone's variable and often rainy weather. "They are fashionable and functional, especially where we go to school," Upright said. [John Bethune]

Megan Archer listens to her iPod while waiting for a computer in the Student Union computer lab. iPods were convenient to bring along anywhere students wanted to listen to music. "I don't walk anywhere without it," Archer said. [Sara Hyde]

polar plunge

HELPING OUT THE SPECIAL OLYMPICS

Risa Patterson and her gang of pirates were one of the many groups that took a plunge into the freezing water of Duck Pond. Some people took to plunge to support their clubs. When asked if she had any affiliate reasons for jumping, Patterson replied, "Nope, we are just some friends doing this for fun." [Justin Tucker]

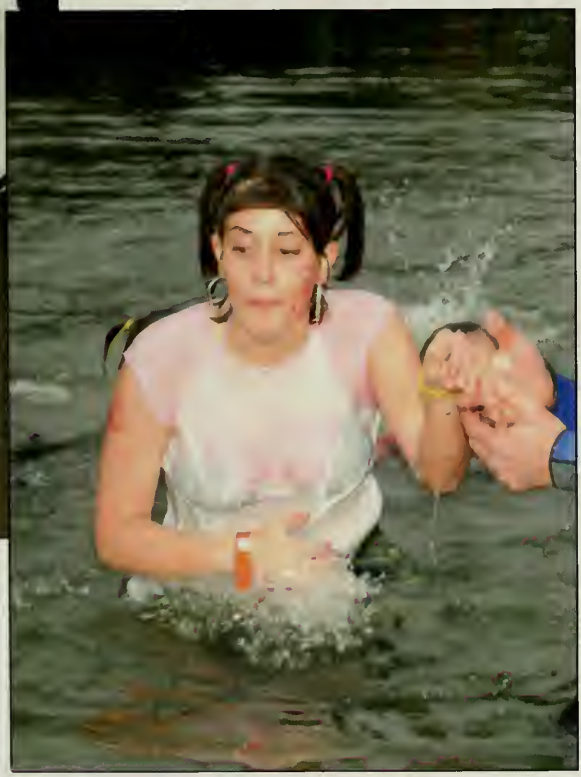

Boone's seventh annual Polar Plunge for the Watauga County Special Olympics took place on February 24th at Duck Pond. At $25 per individual plunger and $20 per individual for groups of five or more, more than 200 plungers took the leap while an even greater number of spectators looked on. In the event sponsored by local area police stations, hundreds braved the chilly elements to partake in (or at least be a witness to) the wettest charity drive Boone had ever seen.

All were welcome to participate in the event, and jumpers were pulled from every corner of the spectrum. Sorority and fraternity members dressed as superheroes could be heard yelling cheers, while a group of eight friends, dressed as pirates, showed off their plastic swords and their teeth. ROTC plungers confidently patrolled the premises, while community members huddled together, waiting their turn to serve their community.

Melanie Petteway, a freshman from Alpha Delta Pi sorority, admitted that her initial reason for jumping was in support of her sorority. "I am doing this in support of ADPi, but I am really excited because it is my first year." Dressed as superheroes in black tights under white underwear and blue shirts, Petteway and her sisters emerged from the chilly waters. "I was freezing...I'm so numb right now! But I would definitely, definitely, definitely do this again!"

Prizes were given for Most Extreme Costume (both male and female) and for the top fund raisers. Sarah Bove of Chi Omega sorority and Chris Becker took home prizes for their unique costumes while ROTC members brought in the most money at $550, with the Chi Omega sorority as a close second with $420. With the contributions of all participating and donating totaling over $7,400, all who participated considered the event a success.

BY **ASHLEY DANIELS**

Dick and Joan Hearn prepare for their icy jump dressed as members of the Senior Sea-Serpent Swim Club. For years this couple dressed in elaborate costumes and were recognized by many for their faithful attendance. "They were the cutest people out there!" Meredith McComb said. [Justin Tucker]

Getting a helping hand out of the pond is Mary Mills. The event attracted a large number of participants and audience members each year. "Not only was Polar Plunge a ton of fun and a great bonding experience for my sorority sisters and I, but it was also a great fundraiser for the Special Olympics. But that water is so cold!" Mills said. [Justin Tucker]

mountaineer spirit
SHOW YOUR PRIDE

What evoked a sense of school spirit in you? Was it the smell of hotdogs cooking at a tailgate party? Or the cheerleaders flying through the air? Or maybe it was the sense of pride our fearless Mountaineer Maniacs had when they painted their faces yellow and black?

Advertising major David Cline got wrapped up in the school's athletics when he attended his first ASU football game in 2001. After seeing the excitement and pride that fellow spectators had, he and his roommates started their own home-game traditions. Cline was sure to stand out at many football and basketball games throughout his college career.

Always dressed as Yosef, he was often seen bearded in overalls and a mountain-man hat with a corncob pipe in hand. He and his roommates made a huge Appalachian flag that they carried with them to every game and tailgating festivity. Their school spirit not only encouraged the crowd to cheer in support, but also motivated the athletic teams throughout the year. In 2003, Cline was featured in *Appalachian Today*, a magazine mailed to alumni and friends who have made financial contributions to the university within the past five years. This commended his efforts in keeping the Mountaineer spirit alive.

"School spirit is to a school as mortar is to a brick, you can not build upon one without the other. School spirit is much more than pom-poms and megaphones; school spirit is something that no one can touch, but yet it grabs hold of App students with epidemic tenacity. School spirit ignites a passion stoked comradely among students that reaches a feverish level when game day arrives. School spirit is as much apart of university life as are academics and is equally as important. From the Holmes Center to Kidd Brewer, through the dorm halls east to west and every step in between, school spirit clamors aloud. It gives us a cause, a voice, and literally paints us a face. So I say, 'Let out a yell for "Ol' Yosef" and win one more for the Black & Gold!'" Cline said.

Like Cline, many basketball fans joined a support group called The Mountaineer Maniacs. As Maniacs, students were provided with a t-shirt, free giveaways and embarrassing facts about opposing team members. The embarrassing facts often lead to many mistakes by the opposing team due to Mountaineer Maniac distractions during the game. The group was formed seven years ago to create school spirit specific to basketball. "Crowd support is a big boost and it gives our team extra energy. I've always said that it makes the players' legs lighter," Head Coach Houston Fancher said.

BY **HEATHER WRAY**

[ABOVE] Getting crazy at a football game are spirited students. Football events such as tailgating before each game got fans excited to cheer on their Mountaineers. "Going to an Appalachian basketball game is taking your life in your own hands because the crowd is always so rowdy that you never know what is going to happen. Especially if the team is winning." Rick Sutcliffe said. [Peter Larkins]

Some Mountaineer Maniacs cheer for their team. There was a $5 fee to join the Maniacs, but students got a free shirt with their dues. "The purpose [of the Mountaineer Maniacs] is to create a home court advantage and an environment that the students can come and enjoy," Associate Director of Athletics, David Jackson said. [Justin Tucker]

Fans cheer on the Mountaineers at Western Carolina University. Playing the rival team, even at an away game, always attracted a slew of Mountaineer fans. "I remember a time I went to one of our home games with a bunch of my friends from CCF (Campus Christian Fellowship). It was way fun, and a couple of our guys wore fake fros and painted 'ASU' on their chests. The students sometimes go a little nuts at the games, but that makes it so much more enjoyable. And, it helps bring the freshmen in a bit more if they can keep up or improve on any previously existing traditions," Heather Coates said. [Peter Larkins]

A few of the options for off campus living are University Highlands and Mountaineer Village. Some apartment complexes, such as University Highlands (which was owned by ASU), rented apartments only to students. "I consider it [living off campus] still on campus due to its close proximity. I think living where I live is very nice, being off campus and at the same time on campus is nice, especially with the weather in Boone. If I lived somewhere else, I would hate to either pay for a parking spot or have to ride the AppalCart," Arnoldo Marquez said.

[John Bethune and Peter Larkins]

housing choices
WHERE TO LIVE?

The dawn of a new college semester was a tedious time for both freshmen and upperclassmen entering the school. Students hastily completed last minute FAFSA forms, finalized class schedules and purchased sweaters and snow boots while the items were still on sale. At the end of all the chaos, only one question remained, Where to live? Those who had to make the decision did not take the matter lightly, and students weighed every possible option.

Almost every upperclassman fought with the decision of living on or off campus, but choosing a place of residence was one less thing freshmen students had to worry about. "I live on campus because I have to," freshman Morgan Mack said. "It's not really my decision." ASU required that every first-semester freshman reside in some type of on campus housing. While several freshmen complained of the limited amount of choice, they reluctantly agreed that it had its benefits. Assured access to university police, a guaranteed roommate and already prepared meals were all reasons students said living on campus was...well...not so bad.

When asked why she enjoyed living on campus, freshman Raven Jones replied, "Dorms are less expensive than apartments. You would pay a portion of utilities and rent in an apartment, but when you pay for a dorm it is usually a one-time deal. Also, cooking and cleaning are always taken on by someone else, and the dorms are so much closer to classes. I'll never leave!"

However, not all freshmen had the most enjoyable experiences with dorm life. Residents in Gardener Hall on the west side of campus often complained of rooms the size of a closet and insufficient space. The ladies of Lovill Hall were made to share a single elevator that often had the tendency to get stuck. Coffey, Doughton and the Living Learning Center were considered the dorms of choice, but even many of the "lucky" students who lived in these halls sometimes lusted after the luxury of apartment living.

While dorm living had its advantages, there were definitely some attractive reasons to live in an apartment. "I moved off campus for the sole purpose of having my own room," second-semester freshman Blair Brown said. "Also, you see that if you live on campus, your eating patterns have to correspond with the cafeteria schedules. Living in an apartment, there is so much more freedom to choose." Upperclassmen were rife with explanations as to why apartment living was so much better, but one thing they all readily agreed upon was the inconvenience of making the daily trek to and from campus.

Students had varying opinions when it came to choosing a place to call home. One thing was for certain, though: what was right for one was certainly not right for all. When asked if he would ever consider moving back to campus from his apartment, junior Brian Banks said, "Oh no, I could never move back."

BY **ASHLEY DANIELS**

Catherine Currie, from Raleigh, signs her lease at Holton Mountain Rentals. Choosing the option to live off campus meant paying bills every month instead of once a semester, but it provided more freedom that could not be obtained on campus. "I chose to live off campus because I wanted more space and independence. It has its upsides and downsides, but overall it has been a great experience," Currie said. [Jonathan Williams]

Monica Price enjoys nature by reading a book. Students could kick off their shoes and just relax on unnaturally warm winter days. "It was such a warm day outside that I couldn't help but enjoy the weather," Price said.

[Dan Hood]

Joseph McLaughlin is using his fast feet to play Dance Dance Revolution. DDR was in Hawksbill Game Room in Plemmons Student Union, a convenient place for students to come dance. "The game is challenging and fun and I play it almost every day. The main reason I play is to get better and impress other people," McLaughlin said.

[Molly Milroy]

John Johnson juggles bowling pins on the new part of Sanford Mall. Having the extension of the mall meant more area for students to build snowmen, play football or just lounge around. "I started juggling when I had three or four hours of free time during work. It was the best cure for boredom," Johnson said. [Justin Tucker]

Melissa Granieri and Shaniqua Wallace relax in the park by the tennis courts. The Harvey R. Durham park provided a place for students to relax and enjoy nature. "We just like enjoying the warm weather and unwinding from a long day," Wallace said. [Dan Hood]

campus candids

ENJOYING LIFE

Rickey Glover and Jeremy Moretz as two rich, Italian fathers, Argante and Geronte, discuss appropriate companions for their sons. As the third main stage of the season, *SCAPINO!* was a farce based off of an old style of Italian comedy called Commedia dell'Arte. "*SCAPINO!* was a time to shed insecurity and enter a world without rules. From guiltless sin to endless love, never in our lives will we experience such freedom," Glover said.

[Courtesy ASU Theatre Department]

Bessie (Abby Cockman), a woman dying with cancer, attempts to connect with her delinquent nephew, Hank (Eric Pearce), over an old photo and antique toolbox. *Marvin's Room* was the second main stage of the season and known from the film released in 1996 where Hank was played by Leonardo DiCaprio." First read-through, we cried. Why? Because *Marvin's Room* was one of those plays that we could all relate to. We had Bessies who took care of everyone and Lees who breezed in and out of our lives, void of responsibility. But most importantly, we had all lost someone to cancer," Cockman said. [Courtesy ASU Theatre Department]

time to act

THEATER PERFORMANCES

Marvin's Room was performed on November 17 at the Valborg Theater. This production in a literal since was on death, but when you looked beneath the surface, it was actually a performance about life and love. Ironically, the idea of dying brought a distant family closer together. In the end, they all realized their love for each other in the midst of their own mistakes.

One of the actors in *Marvin's Room*, Anna Gettles, a freshman, had one of the lead roles. This was Gettles's first main stage production in the theater department. "It was really hard for me to get into the character since I was playing the part of an elderly woman, but it ended up being a great experience!" she said.

The show *SCAPINO!*, written by Frank Dunlop and Jim Dale and directed by Joel Williams, was produced by the Department of Theatre and Dance on the Valborg Stage February 23-27. The lively production followed Scapino, a master trickster, as he swindled old miser fathers out of money in order for their sons to marry the women they truly love, instead of the women their fathers wished for them to marry.

The title role, Scapino, was played by Jesse Gephart, a senior and veteran actor at ASU. "I couldn't ask to go out with a better role. Scapino has definitely been the best role I have played at ASU. It was the most fun but also the most mentally and physically demanding," Gephart said.

SCAPINO! was overflowing with stage combat and physical comedy, an element that actor Whit Emerson, who played the role of Sylvestro, thoroughly enjoyed. "I was intensely excited that our director, Joel, let me use heavy physicality to portray my character," he said. "I was glad to finally use all of my Aikido training in the tumbling and physical humor on stage. It's exciting when you can bring something personal like that to your character. *SCAPINO!* was a great experience," Emerson said.

SCAPINO! was a crowd pleaser throughout each of the five performances. Ozzy Gonzalez, a student, laughed through the entire show. "I loved it," he said. "It was one of the most humorous shows I've seen in a while." And cast member Chelsea Wilson, who played Zerbinetta, said the positive feedback she received from other students during the week was great. "It's so nice to see that our fellow students enjoyed it as much as we did," she said.

However, for Gephart, *SCAPINO!* proved to be slightly bittersweet. "Though I am glad to see my time end at ASU, I am ready to move onto bigger and better things. This isn't really the end," he said, "but the beginning of something new."

BY ALEXIS THORE & WHITNEY THORE

Thomas Valentine performing in *Personal Effects*, a one act in Greer Studio Theatre. One acts were student directed productions and approximately 12 to 18 of them were performed throughout the year. "The play was a lot of fun. I had a few laughs and got to know some great people. I've been acting since ninth grade and I'm a theater minor," Valentine said. [Dan Hood]

guest speakers THAT INSPIRE

Having taught as adjunct faculty for five years, Ralph Lentz entered into the meeting room in I.G. Greer with a paper he had recently written on Christianity and the modern world entitled, "Jesus is Lord and Caesar is Not." The ASU Faculty/Staff Christian Fellowship was prepared to hear him speak on it. They had planned this event weeks in advance, and after passing out Moravian Sugar Cake, they bowed their heads in prayer and then let Lentz begin his speech. He spoke of the history of Christianity for about 20 minutes before posing a few questions to his audience to facilitate interaction. Members of the audience included John E. Thomas, who worked in the management department and was a former chancellor. "I like this organization for the quiet time because it rises above the rubble, but it is also intellectually stimulating," Thomas said. "Mr. Lentz stimulates not just emotional, but intellectual thought and response from his audience. I left the room thinking that we are indeed fortunate to have him behind his lectern...and that his students are the true beneficiaries of his talents." The remainder of the organization largely agreed with Thomas on his opinion of Lentz and his abilities and knowledge. Herbert Hash, a lecturer of philosophy and religion and a member of the ASU Faculty/Staff Christian Fellowship, said, "I very much appreciated what Mr. Lentz had to say; in particular, he provided a historical perspective, which is essential for a wholesome discussion of the issue." Furthermore, another member of the organization, Diane Barbee, who worked in the Registrar's Office, recognized Lentz's expertise and knowledge in the area of which he spoke. "I thought [Lentz] presented his research well. It was obvious that he had put much time and thought into his presentation. His information encouraged me to ponder his questions and seek out more information and understanding for myself," Barbee said. Lentz's speech had been planned since late August. Thomas, Hash and Barbee all agreed that they would encourage Lentz to join them another time to speak on the subject once again.

BY EDY HINSON

Crystal Wilkinson, a fiction writer and poet whose work reflects a love of and homage to her Appalachian roots, reads from her books (*Blackberries, Blackberries* and *Water Street*). Many departments offered extra credit to students who attended talks made by guest speakers on particular and relevant topics. "I speak to a lot of students across the country and the students at ASU were prepared and excited; they asked a lot of questions, and I felt genuinely moved by them," Wilkinson said. [Jonathan Williams]

mid-semester fun

SPRING BREAK

When asked to describe his spring break in a few words, Ryan O'Keefe responded by saying, "I don't think I can do that—I'd have to write a whole book on it!" After listening to his story, that statement was probably true. He was the only guy to accompany four girls on a road trip entitled 'Tour de Florida.' *(See picture to righ).*

"I thought I'd get sick of the girls, but no such thought crossed my mind," O'Keefe said.

It wasn't the typical MTV spring break—no wet T-shirt contests, crazy dancing, body shots or anything else that's aired on television. The party of five literally did do a tour of Florida. They went to Jacksonville, Daytona Beach, Orlando, St. Petersburg, Miami and the Keys.

"I didn't know we were moving around so much, but that made it all that more fun," O'Keefe said.

When not in the car, the group set up tents at various KOA Campsites. Since they never stayed in one spot for more then two nights, they figured camping would be the easiest option.

During the day, time was passed by lounging around on the beaches to absorb the sun's rays. Although the water was a little chilly, anything was better than snowy Boone. The strange thing was that the weather got worse as they headed south—except for the Keys. In St. Petersburg, there was a storm, and their tent collapsed in the middle of the night.

Other things the group randomly did included dancing at Pleasure Island, eating at Margaritaville, sitting around campfires with runners they met from Michigan, running a 15K, driving the wrong direction, and coming into contact with strange people. All in all, the group wouldn't have had it any other way. "A life long memory" was how O'Keefe would sum up his spring break.

BY **OLIVIA SIMEONE**

Caitlin Lally, Kara Foster, Kate Mille and Shawn Berigan, at a bar called Brogen's, celebrate Kate's 21st birthday. Several Alpha Delta Pi sorority sisters went to St. Simon's, Georgia and had a great time. One of their favorite quotes of the night was from Kate saying, "I'm 21, and I'll be here all week!"

Hanging out by the pool in Panama City Beach, FL are girls in the Alpha Phi Sorority. The girls stayed at the Fiesta Motel and enjoyed playing volleyball on the beach and visiting restaurants shaped like pirate ships. "I have never been anywhere with 35 of my sisters together! We had a blast hanging out on the beach, laying out by the pool, and experiencing Panama City's nightlife!" Jackie Benzine said.

Rebekah Henry, Robert Parker, Andrew Jimison, Derek Blankenship and Cornelius Logan eat at Bucca Di Beppo's in downtown Indianapolis. A group of 16 ASU music students went to Indiana and volunteered with the Bands of America, National Concert Band Festival, doing everything from backstage setup to band arrival. "We worked with the best of the best high school musicians. It was a wonderful experience," Henry said.

Courtenay Nixon, Jill Stephens, Jennifer Gosnell enjoy the sun on their first day in Port Saint Lucie, FL. The girls travelled with several other students on a mission trip with Campus Christian Fellowship where they worked at a women's abuse shelter, volunteered at a clothes closet, and worked with inner-city kids. "Going to Florida was an amazing experience! Spending time on the beach and soaking up the rays is always great, but nothing compares to serving others and showing Christ's love," Stephens said.

[All Photos Courtesy ASU Students]

[John Beltuna]

"We will meet the challenges and focus on the opportunities. Let us together reawaken that Mountaineer spirit."
~Chancellor Kenneth E. Peacock

Kenneth E. Peacock

6TH CHANCELLOR INSTALLATION

Met with the sound of symphony music and quiet chatter, students, faculty, and staff entered the Holmes Convocation Center on Friday, April 22nd to partake in Appalachian State University's sixth Chancellor Installation Ceremony.

The ceremony began with a processional in which professors from various North Carolina universities entered the stadium dressed in their graduation gowns and regalia. The colorful sea of academic supporters were seated in the center of the basketball court while the last few members of the general audience slowly found their way to their seats. The room was filled with faces of faculty, staff, alumni, and members of the community.

"The history of the school is still somewhat young," student Curry Williams said. "He is only the sixth Chancellor to be installed and it is important for students to be involved."

Shortly after the processional, the posting of colors, and a lively performance from the gospel choir, a number of the Chancellor's colleagues and community members took the stage. Speakers ranged from Richard H. Moore, Treasurer of the State of North Carolina to Miriam N. Makhyoun, President of Appalachian's Student Government Association to Mr. Thomas H. Cook, Jr., a former student of Dr. Peacock. Though the speakers varied, the messages remained consistent with words of praise, encouragement and accomplishment that graced the new Chancellor.

The program went as planned with the introduction of the speaker and the installation address by Mr. J. Bradley Wilson, Chairman of The University of North Carolina Board of Governors. After Chancellor Peacock was installed, he took the oath of office, was presented the university mace and addressed the crowd in his acceptance speech.

CONTINUED ON PAGE 56

University of North Carolina President Molly C. Broad congratulates Chancellor Peacock. When Chancellor Borkowski resigned in June 2003, a search committee was formed to find three suitable candidates and send those recommendations to President Broad. She announced her decision on February 14, 2004 and seemed delighted to conduct the installation. [Justin Tucker]

Faculty, staff, students, alumni and community members attend the installation of Chancellor Peacock. The event lasted approximately two-and-a-half hours in the Holmes Convocation Center. "This event is spectacular and is representative of the great things going on at the university. I am proud to be associated with ASU and this event," Dr. Roosevelt Escalante Jr. said. [John Verhoye]

"It is the dawning of a new day. Let us, together, reawaken that pioneer spirit, that mountaineer spirit that made this institution the great university that it is today. We are ready, let the day begin," Chancellor Peacock said.

Partaking in the series of events that led up to the Installation included a Steely Pan Steel band concert, performance from the Appalachian Dance Ensemble, a ceremony honoring retired ASU athletes and coaches, a "book move," a student celebration catered by Food Services, and a gala after the ceremony. The Installation of ASU's sixth Chancellor was an event that many Mountaineers would not soon forget.

BY **ASHLEY DANIELS**

Roland and Barbara Moy dance the night away at the Installation Gala. The Convocation Center was filled with faculty, staff, students and community members on Friday night for a party in honor of Chancellor Peacock's Installation. "We enjoy dancing. We do it as a hobby, demonstrations, and compete as amateurs," Barbara Moy said. [Susan Tucker]

Guests of the Gala dip strawberries and pretzel sticks into the chocolate fountain. Being the only area of food with a consistent wait, the fountain was the biggest hit of the evening. "It was a great day for the university. I can't believe the energy that Ken and Rosanne have. I couldn't possibly do what they do," Larry Boyer said. [Susan Tucker]

Kenneth E. Peacock

6TH CHANCELLOR INSTALLATION

Putting their own spin on the electric slide, Justin Lowery and Apollo Miller shine up the dance floor. The Gala had a live band and dance floor for all guests to enjoy. "I think it is great that Appalachian could come together for such an occasion," Lowery said. [Justin Tucker]

Guests of the Gala enjoy punch along with various other types of food, drinks and hors d'oeuvres. The Gala was beautifully decorated with an ice sculpture centerpiece and fancy spreads of food. "[The Gala] is a really good experience because most people do not get the chance to have something like this," Sara Bown said. [Justin Tucker]

graduation CEREMONIES

"It feels absolutely wonderful to graduate. Appalachian has been my home, my family, and will continue to be my family as long as I'm here. I'll never be able to give back all that Appalchian has given to me."
~Joel Edwards

[All photos courtesy of *The Appalachian*]

Saturday, May 7 and Sunday, May 8, 2005 were days that many students looked forward to their college careers. More than 1,700 students graduated from the six different colleges or schools - Walker College of Business, Reich College of Education, College of Fine & Applied Arts, College of Arts & Sciences, Miriam Cannon Hayes School of Music, and Cratis D. Williams Graduate School. Three commencement ceremonies were held each day, five in the Holmes Convocation Center, and one in the Broyhill Music Center. Six hundred and fifty students expected to complete their curriculum over the summer and were invited to participate in the May ceremonies. Chancellor Peacock along with guest speakers and faculty took part in the graduations.

"My granddaughter graduated and I'm very proud of her. My son graduated from here and I told my other granddaughter that I hope to see her graduate from here as well."
~ Graduate's Grandfather

[All Photos by Justin Tucker]

graduation CEREMONIES

"We just got finished student teaching in Guadalahara. It is very exciting [to graduate] and we hope to teach internationally one day. We'll miss all our friends but we will stay in touch. It's been an exciting four years!" ~ Danielle Duncan, Nichole Dezan and Melissa Miller

graduation CEREMONIES

[Dan Hood]

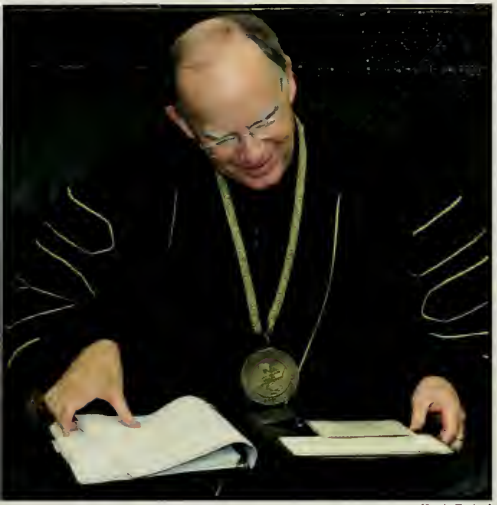

[Justin Tucker]

[Justin Tucker]

[Justin Tucker]

[Justin Tucker]

"I'm very proud because during her [my wife's] student life we had our son and she overcame being pregnant and starting a family to finally complete her degree and graduate on Mother's Day." ~ Matthew S. Dean

graduation CEREMONIES

[Justin Tucker]

"I'm going to miss the landscape and the rock climbing around Boone but it's about time to start developing my career. I've made great memories and hope to keep in contact with my friends." ~ Shawn Zimmerman

[Justin Tucker]

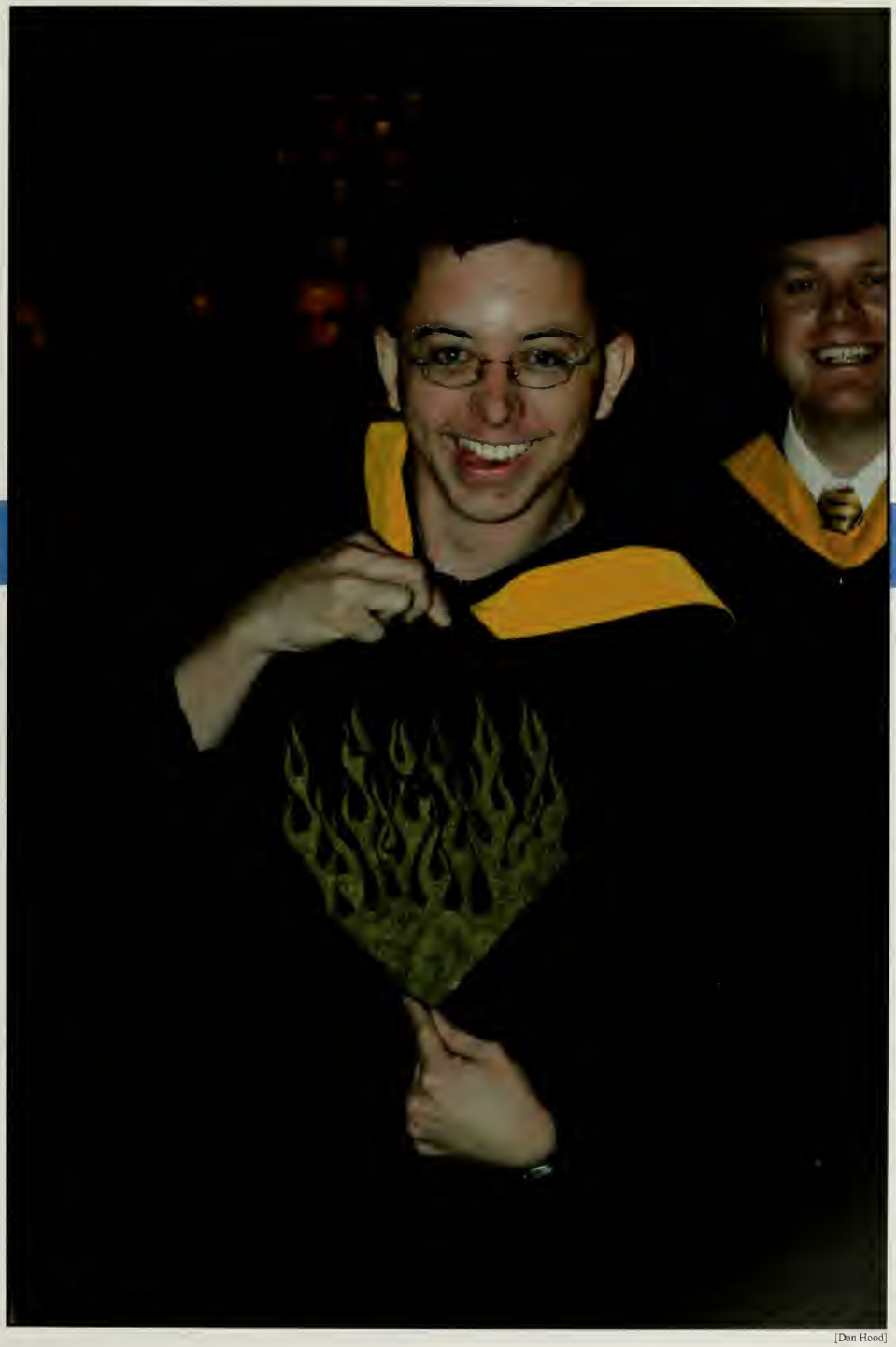

[Dan Hood]

THE COLLEGE IS APPROACH THERE'S GREATNESS STILL TO COME

Each student had an opportunity to learn an array of knowledge. This ray in the spectrum is one that led students to bigger objectives and better opportunities. The variety of classes, students, professors, faculty, and staff allowed many to achieve their dreams. Academic success affected who students became and how successful they would be in the future. With an assortment of different colleges and academic resources offered, such as Study Abroad and internships, a student could accomplish most anything within those limits. Each academy focused on what students needed in order to help mold their intake of knowledge and applications towards life. [Justin Tucker]

BY **NICOLE LOOMIS**

KNOWL

Business ideas flourished at the Entrepreneur Summit. Entrepreneurs from businesses around Boone came to share advice with students and exchanged ideas about the tricks of owning a business. The event was open to any student on campus, not just business majors.

"One of the reasons the participation was so high this year was because it was held on Friday and there aren't many business classes on Fridays," Bryan Toney, a professor from the management department, said.

The previous two years, business owners would visit students during classes. This year's format worked better since the schedule was more flexible and the Summit was open to anyone who was interested. Interested students were given opportunities to participate in the discussion. "The best way to learn about the field of business is to talk to successful entrepreneurs," Toney said.

The Entrepreneur Summit enabled interaction between striving young business students and experienced business owners, each having a unique story to tell. Scott Prewitt, owner of Backyard Burgers, gave the advice of starting young, taking risks and taking a lot of accounting courses. Also, business owners had the chance to network with one another, where they wouldn't have been acquainted otherwise.

"I enjoyed being able to have lunch and talk with many different entrepreneurs that have already been where many of us are trying to go," Josh Johnson said. "I learned not to give up on my ambitions and the belief that I can achieve anything I put my mind to."

Entrepreneurs reflected on their experiences in the business world, while students looked into a mirror and saw what they were striving for.

BY **OLIVIA SIMEONE**

[ABOVE] Lucas Bruch, a senior CIS major, talks with entrepreneurs Susan and Art Barber, the owners of Charleston Forge, a Boone-based furniture manufacturing company. "The best part of Entreprenueral Day is that it provides an opportunity for entreprenuers to come to campus and share stories with our students who are going to be future entreprenuers," Jill Sparks, Director of Career Planning, said. [Courtesy COB]

[TOP] At the Entreprenueral Summit students have the chance to listen to a panel of entreprenuers at six different times throughout the day. Students had the opportunityto enter "Sell you Idea in 90 seconds;" this year 90 students entered with 20 of them winning cash prizes. Scott Prewitt, Backyard Burgers of Boone; Alisa Willhelm, H&R Block of Lancaster, SC and Bryan Bouboulis, Cici's Pizza of Boone were in one of the panels. [Courtesy COB]

SETTING IT UP

Walker College *of* Business

Dr. Alicia Aldridge
Marketing

Dr. Don Amoroso
ITOM

Babs Ausherman
Marketing

Rod Baker
Finance

Dr. Bidisha Burman
Marketing

Dr. Robin Byerly
Management

Joseph Cazier
ITOM

Dr. Charlie Chen
ITOM

Dr. Dana Clark
Management

Dr. Richard Crandall
ITOM

Dr. Joe Daly
Management

Dr. David Dickinson
Economics

Faculty & Staff

Walker College *of* Business

Dr. Mike Evans
Management

Dr. Jeremy Fox
Management

Dr. Bob Goddard
Management

Dr. Peter Groothuis
Economics

Dr. Al Harris
ITOM

Dr. Hugh Hindman
Management

Scott Hunsinger
ITOM

Rick Ingersoll
ITOM

Karen Main
ITOM

Robert McMahon
Marketing

Clara Potempa
Finance Banking Insurance

Mark Pruett
Management

Faculty & Staff

The College of Business gives their students many opportunities to study overseas The Holland Fellows Program allowed students from ASU to travel to China to meet students from Fudan University and to see the growing economic system. "My experience in China was an amazing exploration of the Chinese culture and it helped to change my perspective on the worlds's view of the United States; it also changed my view of China and its amazing people," Matt Dull said. [Courtesy Matt Dull]

The International Business program became a major in the Walker College of Business in the spring of 2003. It started with 63 students enrolled in the program. As of fall, that number had increased to 114 students.

Although the major was new, International Business, as a program, had been around the university for a long time. In 1984, International Business was created as a minor. That same year, the International Business club was established. In its first year, the club set up its first summer study abroad program. The program was in France and about 45 students attended the trip. Twenty years later, the club was still going strong. The name of the club was changed to the World Trade Association in 2001. In 2004, the club traveled to Seattle.

"The club has been very well received in all of its trips, whether the trip has been in another country, in a different state, or in North Carolina. Now that International Business is a major here, interest in the club is growing. I think that both the major and the club will see some pretty substantial growth with in the next few years," Jean-Pierre Courbois, faculty advisor, said.

The major and the club offer students the opportunity to network in the world of international business.

BY **AUTUMN FURR**

business deals

Alumni Day gives alumni a chance to come back and share their post college experience with current business students. Andrew Gillelland was one of the 1992 graduates who came back to give advice on his success with Toyota Motor Sales from California. "Alumni Day was a great experience for me because I got to see graduates who had been able to reach their goals by being able to view this first hand. It really made me want to try harder so that one day I can come back and help inspire other students," sophomore Luke Williams said. [Courtesy COB]

All across campus, alumni were being honored in many different ways. From banquets to barbecues, it was obvious that the graduates held a special place in university life. The Walker College of Business also showed reverence to their own graduates in a different way, via their own Alumni Day.

In April of 2000, the first Alumni Day was kicked off. This year, the celebration was held on March 17, 2005. It was designed to benefit both the students and the graduates. As the day began, alumni checked in to the faculty lounge to begin their day.

Jill M. Sparks, the Director of Career Planning for the Walker College of Business said, "Alumni began to arrive early in the day ... and then went to teach two, three, or even four classes." Student and alumni interaction took place in these classes, where students were given a fresh look at the business world, and a better idea of what their career would entail.

"Students benefit from the interaction with someone in the world of business and our graduates enjoy learning more about the exciting events taking place at our college," Sparks said. Students were also given an opportunity to volunteer with Alumni Day by sitting at the registration desk, helping to prepare the breakfast and lunch, or helping coordinate various presentations that were prepared for the alumni and allowed the students even more interaction with the graduates.

The alumni invited to participate included those with a BSBA, MBA, or MSA and must have had at least five years of experience in their fields. However, exceptions were made when graduates felt their coworkers could benefit students on campus, despite the fact they may not have graduated from Appalachian.

BY **EDY HINSON**

Alumni *Day*

Walker College *of* Business

Dr. Faye Sawyer
Assistant Dean

Dr. Scott Schneberger
ITOM

Larry Shi
Marketing

Dr. Rachel Shinnar
Management

Jill Sparks
Director, Development

Dr. James Stoddard
Marketing

Dr. Naohiro Terase
ITOM

Dr. John E. Thomas
Chancellor Emeritus

Bryan Toney
Management

Sandra Vannoy
ITOM

R. Stan Wilkinson
ITOM

Dave Williams
Management

Faculty & Staff

Hayes School *of* Music

James Anderson
Dir. Orchestral Activities

Dr. Jon Beebe
Bassoon

Dr. Joby Bell
Organ and Sacred Music

Jane Comfort Brown
Alexander Technique

Dr. William Harbinson
Dean

Dr. Steve Hopkins
Dir. Choral Activities

Dr. Kenneth Lurie
Cello

Dr. Victor Mansure
Musicology

Dr. Scott Meister
Sharpe Chair

Dr. Diane Phoenix- Neal
Viola

Randall Outland
Voice

Dr. Julia Pedigo
Voice

Dr. Rodney Reynerson
Piano

Nancy Schneeloch-Bingham
Flute

Dr. Bair Shagdaron
Piano

Dr. Maribeth Yoder-White
Associate Professor

Faculty & Staff

Jonathan Scales and Brian Grossman play the double second drums with the rest of the Steely Pan Band at Homecoming. "It's a good experience to get the opportunity to perform for different people from different places. Music is a language that can be understood by people everywhere," Scales said. [Courtesy Steely Pan Steel Band]

Steely Pan Steel Band was popular with students and inspired some as well, especially Jonathan Scales. The band performed a variety of music ranging from calypso and original Trinidadian music to classical, rock, pop and children's music. During most shows, the band also performed segments of Middle Eastern music using traditional instruments from that region of the world.

There was a 20 member limit, and musicians were chosen by strict audition-only entry. Steely Pan was started in 1984 by director, Dr. Meister, with a minimal budget.

Performance anxiety was one of Scales's fears, but playing with the Steely Pan Band helped him overcome his fear since he had to play often for so many different audiences. "We mostly play for kids in public, and sometimes private, school systems," Scales said. The band also performed in the Homecoming parade.

None of the members in the group had ever played steel drums before joining. "Jonathan and I aren't percussion majors; he's a saxophonist and I play flute. Some people in the group aren't even music majors, but percussion experience helps," Joel Spencer said. Not only did the group perform on steel pans, but they also learned about Trinidad culture.

At roughly 20 shows a semester, the band stayed busy. "We've done up to ten gigs in three days," Scales said. Before shows, the performers liked to hang out with each other; they felt like a family. "We do fun stuff, like play ghetto-handclapping games," Scales said.

Scales decided to play steel drums for a living. His involvement in Steely Pan led him to start his own band: Scales played steel drums, Spencer played flute, Aaron Prillaman played guitar and Steely Pan member, Jeremy Muller temporarily played a drum set.

"Our group has performed original music around North Carolina and Virginia, and we have recorded an album in the studio," Scales said. The opportunities were endless when Scales joined Steely Pan.

BY NICOLE LOOMIS

steel drummin'

Hanging out after rehersal is a group of ladies from the Treble Choir. Treble Choir was a great way to meet new people and form new friendships. "It's great to sing with a group of women who really enjoy music," said Eva Winans about being a part of the Treble Choir.
[Courtesy Emma Rice]

Choral Ensemble

Music, in all forms, was an omnipresent entity on campus. Students chose to express their musical side through different outlets. One outlet was singing in one of the many choral ensembles which the Hayes School of Music offered: Treble Choir, University Singers, Gospel Choir, Chamber Singers, Jazz Vocal Ensemble, Men's Glee Club or the ASU Chorale.

Each ensemble had the goal of performing one concert each semester, but as tradition suggested, all groups gathered together on the last Friday of classes during fall semester and performed a Christmas concert. "The Christmas Scholarship Concert includes a lot of different ensembles. Christmas is a good season for the choral groups because Christmas music is largely vocal. Even instrumental pieces are usually just choral pieces adapted for instruments," Dr. Stephen Hopkins, Director of Choral Activities, said.

The Christmas Scholarship Concert was held annually, and the proceeds went directly to a scholarship fund, which was sponsored by Hayes School of Music. Typically, the night brought in a hefty $7,000 from ticket sales and sponsorships from local businesses and citizens. "This is our most visible night. Usually we can expect an audience from 800 to 900 people for the Christmas concert, compared to about 300 for all other concerts throughout the year," Hopkins said.

While tradition prevailed for the Christmas season for the ensembles, the University Singers had a very new and different opportunity. After a tiring audition process, the 55-member organization was invited to attend the National Convention of American Choral Directors Association held in Los Angeles in February. This history-making event was the first time one of the ensembles was present at this convention and kept the year exciting for students and conductors alike.

The choral ensembles were open to all students, some through an audition process, regardless of their majors. The ensembles were offered as actual courses, therefore the students received academic credit for doing what they loved; making music. BY **EDY HINSON**

GENESIS

Genesis, a religious choir, unites themselves and their audiences. Genesis has performed many times in Legends and all around campus. "Dr. Escalante uses religious music to build a community within the school. Genesis, in particular is wonderful, because it not only makes you closer as a family and allows you to grow spiritually, but it also allows you to grow vocally and as an all-around performer. I wouldn't trade it for anything in the world," Kandace Davis said. [Courtesy Genesis]

Genesis, a branch of the Gospel Choir, expressed themselves by blending harmony with spirituality. Songs were arranged or composed by Dr. Roosvelt Escalante or selected from other gospel composers. "The focus of the group is ministry through music performance," Escalante said. "There has to be sincerity in the performance that cannot be faked. We base our success on if people are touched, and we do not stray from the message."

One of their most memorable and most recent performances was at Lower Creek Baptist Church in Lenoir, North Carolina. Along with the band, they were featured in full concert. "It was satisfying spiritually and musically. The audience, singers and musicians seemed to be genuinely touched by God and inspired by the music," Escalante said.

"Both the audience and the performers must feel a performance. A performer must be inspired in order to inspire others. Fortunately, God is always with us and always inspires us to be at our best," Escalante said.

Other elements, such as, attitude, intonation, diction, dynamics, articulation and discipline helped strengthen vocal performances.

Genesis continued their musical spirituality by releasing their own CD; as well as, performing songs on the Gospel Choir CD. Genesis' heavenly style graced audiences and inspired performers.

BY **OLIVIA SIMEONE**

Reich College *of* Education

Dr. Janet Bloodgood
Language & Reading

Dr. Barbara Bonham
Leadership Education

Dr. J. Bryan Brooks
Development Officer

Barbara Calderwood
Developing Education

Dr. Ann-Marie Clark
Curriculum & Instruction

Dr. Chuck Claxton
Leadership Education

Dr. Charles Duke
Dean

Jayne Fletcher
Curriculum & Instruction

Jeff Goodman
Curriculum & Instruction

Dr. Tracy Goodson-Espy
Curriculum & Instruction

Dr. Eric Groce
Curriculum & Instruction

Thomas Jameson
English Teacher

D. Stephanie Keane
Human Dev. & Psych.

Dr. Cheryl Knight
Curriculum & Instruction

Dr. Dave Koppenhaver
Language & Reading

Karen Laws
Dean's Office

Sharon Lucas
Program Assistant

Dr. Henry McCarthy
Assistant Dean

Faculty & Staff

Quiana Erwin meets once a week with Sarah Royce for extra help with Chemistry. Tutoring was available in D.D. Dougherty. "I'll definitely be signing up next semester too, because it has helped me so much in Chemistry," Erwin said. [Laurey Tracey]

The Learning Partners Teachers' Organization, 5th Dimension and clinics that focused on reading, speech and hearing were tutoring programs in the Reich College of Education. Sophomores in the College of Education participated in a field component that enabled them to travel to elementary schools including: Cove Creek, Green Valley, Parkway and Valle Crucis for four hours a week.

Education students worked with children after school, focusing on core curriculum instruction. "The most important aspect of the tutoring is really for us to be role models for the children," Mary Timothy, Head of Tutorin Programs, said. The tutoring programs gave students the opportunity to practice and experiment with learning theories and educational philosophies. "We really try to seek out the children's strengths and build them up," Timothy said.

As a doctoral student, Timothy discovered that the field experience programs were not uniform, so she organized an after-school program and expanded it. After her dissertation, she created her job and her position, supervision and coordination of field placement in tutoring programs. Among her many fond memories was one that embodied the purpose of the tutoring programs.

In 2003, Timothy and other tutors worked with a second-grader who had difficulty relating to her tutors. The girl was artistic, so the tutors focused on those abilities that were already developed, and soon, other skills the girl previously had trouble with; such as, reading, improved drastically. "At the end of the year, the student sang in the talent show, and she had a voice that would knock your socks off," Timothy said. Watching the shy girl transform and blossom throughout that year was especially rewarding for Timothy. "That is what tutoring is all about," Timothy said.

BY **WHITNEY THORE**

Helping Others

Built in 2003, the new Living and Learning Center overlooks campus off of Bodenheimer Drive. Watauga College, previously housed in East Hall, now resides in the new building. "Watauga loves the new building, both living and working in a community based on trust," Jackie Benzine said. [Justin Tucker]

Watauga College, in place for over 25 years, provided a unique on-campus residential program that offered interdisciplinary course work for first and second-year students. Through this program, students fulfilled core curriculum requirements in three semesters, but had the freedom to enter or leave the program based on their individual academic needs. Students lived together in the Living and Learning Center that emphasized the integration of the academic program with their personal and social development. Courses were interdisciplinary and not confined to a single field. Classes were discussion-oriented and encouraged students to develop and articulate their own views.

"It is a wonderful community filled with different cultures and different kinds of people and learning outside the box ," Jackie Benzine said.

Classes were small which allowed for a lot of special attention between students and faculty. "I really enjoyed the smaller classes which allowed me to get to know my peers and professors better," Margo Anderson said.

Watauga College was a very unique program for the students involved. "Watauga College helped me not only to become a better student academically, but also introduced me to a variety of different people. My years spent at Watauga College will never be forgotten, and I will always cherish the friendships that were made," Ben Jones said.

BY **WHITNEY THORE**

A part of ASU

Reich College *of* Education

Dr. Pat McCarthy
Curriculum & Instruction

Dr. Roberto Muffoletto
Curriculum & Instruction

Joe Murphy
Curriculum & Instruction

Susan Musilli
Dean's Office

Dr. Alice Naylor
Language & Reading

Dr. Sandra Oldendorf
Curriculum & Instruction

Mary Presnell
Dean's Office

Charyn Richards
Dean's Office

Dr. Richard Riedl
Leadership & Education

Lisa Runner
Instructor

Dr. Pam Schram
Curriculum & Instruction

John Spagnolo
Technology Specialist

Sherry Street
Language & Reading

Dr. Michael Sutton
Leadersip & Education

Jenny Taylor
Dean's Office

Dr. Constance Ulmer
Language & Reading

Janice Voss
Dean's Office

Bliss Warren
Communication Disorders

Faculty & Staff

Cuba has become an increasingly controversial study abroad location. At the 2004 study abroad trip, a parade took place that celebrated Fidel Castro and protested a sanction by the United States in May 2004. "Students need to start thinking about the country of their choice about a year before they would like to go," Denise Goetz, who helps to prepare students for their time abroad in the office of International Programs, said. [Courtesy John Bethune]

Study abroad offered many opportunities to fine- and applied-arts majors. Susannah Masarie, a technology major with a concentration in technical photography and a media studies minor, studied abroad before she decided to study abroad again on the Photographic Tour of Eastern Europe.

Masarie liked learning abroad because she felt it was the best way to learn about other places and cultures. "I studied abroad last summer to learn about traditional Irish music." Masarie intended to learn about Europe on the summer 2005 trip and used her love of photography to enhance her experience.

Christopher Smith, a double major in political science pre-law and radio and television broadcasting, planned to study abroad in the summer of 2005. "I have always wanted to travel to as many different areas of the world as I could," Smith said. Because Smith thought it would be "now or never," Smith made his non-refundable deposit and went through with the decision.

To study abroad, Smith took certain steps and finalized his decision. "Gather your information, attend a meeting and put down a deposit," Smith said. "Choosing which program to study aboard is harder." Smith had to choose among the London Beatles program, the Photographic Tour of Eastern Europe and the Greece Mythology program.

Smith wanted to take as many pictures as possible while on this trip. "I might as well get college credit for taking pictures."

Studying abroad was expensive. It cost Smith $3,500 for this European trip; however, it included airfare, housing, some meals, transportation, and entrances to museums. "The school suggests I bring $400 to $500 for meals not included and souvenirs." There was also a $300 deposit out of pocket, but Smith was sure he would get financial aid, such as grants and loans.

This trip was listed as a communication major program, but anyone could attend. Smith and Masarie did not plan to work during the whole trip. "That's a good way to ruin a trip—work. I plan to have fun and meet new people," Smith said.

Masarie wanted this European trip to be an experience she would not regret once outside of college. "Once I graduate and am working out in the real world, I may not be able to travel as much. Plus, I believe that you should study what you love, not just for college credit."

BY NICOLE LOOMIS

College *of* Fine *and* Applied Arts

Dr. Jim Avant
Health Leisure Exercise

Roger Bodo
Communication

Dr. Susan Cole
Theatre and Dance Chair

Dr. Terry Cole
Communication

Dr. Sidney Connor
Technology Chair

Elizabeth E. Crabtree
Technology

Dr. John Craft
Technology

Dr. Garner Dewey
Technology

Dr. David Domermuth
Technology

Dr. Debra Edwards
Technology

Broaden *your* horizons

With the number of Americans that are becoming overweight, fields in dietetics have become more in demand. The 2 year Dietetic Internship Program includeed graduate course work and a supervised practice program. "The undergraduate and graduate program at A.S.U. has greatly contributed to my career development and has prepared me to function in many different areas within the field of dietetics," Allison Caudill said.

[Courtesy Dietetic Internship Program]

The Dietetic Internship (DI) program was unique to the school. Many universities had the internship, but the one at ASU was created to count towards a dietetic student's senior credits. It provided opportunities to obtain supporting knowledge in the field. This allowed students to master basic performance levels of core competencies for entry-level dieticians. It also propagated curiosity about the theory and practice of dietetics that could lead to discovery and application of new ideas. It encouraged development of attitudes, values and integrity assisting students to begin professional practice in the field of dietetics.

There were two parts to the program: the undergraduate as dictated by the American Dietetic Association and the internship itself. The program at ASU was embedded in the master's program, whereas at other universities the internship does not count toward final qualifications. The field of dietetics includes the fields of physiology, organic chemistry and biochemistry, sociology, and anthropology. The program was on a university calendar schedule and provided students with an early conclusion and prime jobs in the field after they graduated. Cristen Carper said, "I came from Illinois to complete my dietetic internship and master's degree. Everyone has been so helpful and Dr. Bogardus has been a saint. I have never had a professor care so much about the wellness of her students and the program."

Other requirements for becoming a dietician included documenting the work in the internship and taking 52 competencies, six of which were their choice. Students had a research component to their qualification instead of a thesis. This was developed with a graduate faculty. The master's program took two years to complete. Students also had to have 900 hours of supervised practice component. The master's degree was not required for certification as a dietician, but Susan Bogardus, head of the internship program, said a master's degree doubled the pay for dieticians. Upon students' completion of the program, Bogardus said, "I think they are good dieticians."

BY **JOSHUA SMITH**

Double *the* Pay

College *of* Fine *and* Applied Arts

Dr. Calvin Hall
Communication

Joyce Henson
Admin. Services Asst.

Dr. Marie Hoepfl
Technology

Dr. Ming Land
Technology

Teresa Lee
Theater Dance

Mark Malloy
Technology

Jeanne Mercer-Ballard
Technology

Elaine J. Oehmich
Art

Dr. Margot Olson
Technology

Dr. Janice Pope
Communication

Faculty & Staff

College *of* Fine *and* Applied Arts

Dr. Brian Raichle
Technology

Thomas M. Reeves
Technology

Eric Reichard
Technology

Dr. Pat Reighard
Communication

Dr. Dennis Scanlin
Technology

Dr. Stuart Towns
Communication Chair

Dr. Glenda Treadaway
Communication

Carol Trivette
Office Assistant

Faculty & Staff

Gear up Team Building, a program used to accelerate the academic achievement of middle and secondary school students in Ashe County so that increasing numbers would graduate from high school and succeed in college, is run by ASU students. Gabe Taylor, Bryan Rooney, Liz McNeely, and Kristen Daniels are students who participated in Gear Up Team Building. "Students should be passionate about their career choice and ready to get started immediately. Getting involved on a part-time or volunteer basis helps students to develop the technical and social skills needed to be successful," Dr. Stephanie West, professor of Recreational Management, said. [Courtesy Stephanie West]

The recreation management department made some impressive strides in terms of service learning. With almost 350 declared majors and minors in the department and about 40 faculty and staff members who offered assistance, the name Recreation Management Association earned a great deal of respect.

In addition to the outlined courses students were required to complete, those who chose to obtain a degree in recreation management took on an added responsibility. "Absolutely everyone is required to do some form of service learning before they can say they have a degree," explained Paul Gaskill. "We offer a variety of service learning opportunities so there is something for everyone." One of those opportunities was grant writing, where students worked with local non-profit or public agencies and wrote grant proposals to assist the organizations financially. Another option was to participate in an evaluation project in which students were required to determine user satisfaction at facilities like ski resorts and gyms. Pam Ritchie, a senior in the recreation management department, spoke of her project called Project Recreation. "In Project Recreation, students get involved by assisting the mentally handicapped. Participants are usually older adults from Watauga Opportunities. You are assigned a person to assist and you must meet with them once a week to practice one recreational aspect of society. It may be learning to use the AppalCart or how to order from a menu. My partner liked to bowl, so I often took him bowling."

The recreation management department, which was responsible for creating the first student-generated scholarship in all of the departments, urged their graduates to do internships as well as service learning. The program offered five different degrees: athletic training, exercise science, health promotions, physical education, and recreation management. When asked about the program's importance to Appalachian, Ritchie replied, "We have taken a field that was once the brunt of all the jokes, and showed everyone that we are professional, what we do is important."

BY ASHLEY DANIELS

Recreational

The Marcus Roberts Trio consists of Roland Guerin, Marcus Roberts and Jason Marsalis. The trio, known for their personal eclectic spin on classic jazz tunes, showcased their talents for the student body in January. Blind-keyboardist Roberts started playing in 1985; his first three recordings all reached No. 1 on the *Billboard* jazz charts. "They [the Trio] are very influential. Since the show I am a new fan," Jonathan Scales, member of the Steely Pan Band, said. [Courtesy Cultural Affairs]

The Performing Arts Series was part of the Office of Cultural Affairs. Throughout the year, they presented a wide variety of artistic and talented performances, such as the American Brass Quintet, Sol y Canto, Stanislavsky Opera Company: "La Traviata," MOMIX: "Baseball," Natalie MacMaster and her Band, and many more exciting performances. One of the musical groups they featured was the Marcus Roberts Trio.

The Marcus Roberts Trio played at Farthing Auditorium on January 22, 2005. This talented trio of men started on time. Earlier in the day, Marcus Roberts headed an improvisational clinic open to the ASU jazz program that lasted two hours.

Sean McClure, a music education and music performance major, attended this clinic at 10 a.m. "He changed the way people think," McClure said. "He presented basic foundation ideas in a new way for the better players to grow more."

Marcus Roberts, who was blind, composed the music the trio played for shows and played the piano. Roland Guerin played the upright bass and John Marsalias played the drums. Each style added to the unique sound of this jazz trio.

The trio played for an hour and a half. "The crowd was scattered throughout the auditorium, but they were loud and excited," Stephanie Romito said.

"I heard about them last year, but seeing them live makes me want to get their CDs now," McClure said. McClure also noticed that the musicians seemed to be close on and off the stage because of the way they played together. "Marcus can see far beyond notes and rhythm and most people wish they could acquire his skills," McClure said.

Jonathan Scales had never heard of The Marcus Roberts Trio before this concert. "I went because my friends told me to go. They said it would be great, and it was," Scales said.

The concert was indirectly mandatory for McClure, a jazz musician. "I wanted to go anyways, but we have to go to so many concerts."

McClure, a member of ASU's Jazz Ensemble, enjoyed the concert because all players accomplished virtuoso, the top-level style of playing. "Because of musicians like Marcus Roberts and his trio, strides continue to be made to create an effective jazz program at App," McClure said.

BY **NICOLE LOOMIS**

Performing Arts Series

College *of* Arts and Sciences

Debbie Bauer
Program Assistant

Jeanne Berry
Admin.Secretary

Dr. Cassandra Eagle
Chemistry

Rainer Goetz
Assistant Dean

Pamela Graham
Computing Consultant

Herbert H. Hash Jr.
Philosophy and Religion

Eric Hatch
Psychology

Dr. Richard Henson
Associate Dean

Dr. Neal Lineback
Dean

Dr. Rachel Magdalene
Philosophy and Religion

Danny Malloy
Philosophy and Religion

Thomas L. Rokoske
Physics and Astronomy

Sandy Sanders
Admin. Assistant

Dr. Jesse Taylor
Philosophy and Religion

Jennifer Wyatt
Program Director

Faculty & Staff

Chef Gee serves lunch in Welborn Cafeteria. Appalachian was one of few universities that operated its own food services and received no state funding for food services. "The food services are okay, though I wish the market would offer more selection. My favorite place to eat is McAlister's," Erika Farmer said. [Courtesy Jeff Cloninger]

Cooking Up a Storm

Students were notorious for scarfing down TV dinners and Oodles of Noodles, but no one was ever opposed to a good meal. Gene Gee, the university chef, was in charge of ensuring that they had just that. In 1998, the first chef was installed in the school. However, in November, he was replaced with Gee, who said that he liked working at the university because "it's really different. It's not as much on-the-line as previous jobs have been. It's more getting everyone to work together, and they do, and it's nice to be a part of that."

Originally from South Carolina, Gee graduated with a degree in media arts from the University of South Carolina. After five years spent in the insurance agency, Gee said that he had become a bitter, old man before his time. "I was working with auto claims, so everyone I helped had had a car accident. Plus, no one likes insurance companies anyway. At the end of the day, I have a sense of completion. I didn't when I was working insurance."

Once Gee realized that cooking was his niche, he attended culinary school at Johnson and Wales, where he fine-tuned his expertise and was able to travel to Amsterdam for six months for more work experience. "It appears to be so much more glamourous than it really is. It can be very tiring and physical, but always rewarding," Gee said. Before he was hired by Appalachian, he bounced around between different restaurants and country clubs. Gee said, "It's nice here because I remember when I was in school and having a good meal wasn't always an option, so it's nice to be able to provide these services." Gee's main cooking duties were for special functions, usually at the Chancellor's House, sometimes for faculty and staff, sometimes for students and frequently for visitors such as guest speakers.

BY **EDY HINSON**

Pre-Pare

The pre-professional program prepares their students for life after ASU. Students were required to intern or shadow at businesses similar to what they wanted to do as a career. "We have an excellent pre-professional program at ASU. The professors are the best part; they make every effort to help you achieve your goals. Our program is also growing in the number of acceptances that are granted to professional schools, compared to previous years," Lindsey Crowe said. [Justin Tucker]

The pre-health professional department has been working steadily since its revision in 1984 under Mathius "Skip" Sedivec and Kenneth Shull. This year, students, faculty and staff kept the same work ethic in mind. With the efforts of seven active Pre-Health Professions Committee members and many more advisors working in the department, the chances for pre-health students seek ing entrance into a medical school were undeniably optimistic. Ranked among the top schools in North Carolina for its percentage of students admitted, the pre-Health professional department surpassed the nationwide percentage of 35 percent. Those who completed the pre-professional program went on to schools such as Emory University, East Carolina, Chapel Hill and Duke. Those involved in the department accredited their successes largely to the intensive advising program, which assisted each student. Under the advising program, the academic progress of the students was closely monitored so that any problems could be quickly recognized and rectified. In so many cases, through use of the program, students were redirected into another major more suitable for them. Sedivec, Chairman of the Biology department, commented on the number of students in the program: "We have anywhere from 225-250 students who in the beginning claim that they want to major in this department; however, in the end, that number drastically dwindles to about ten to fifteen, and this is in the biology department alone."

Aside from courses required for the completion of their major, students were required to complete 20 hours of service work and to join the Health Professions Club. Unbeknownst to many, the students in the pre-professional program worked very closely with the ACT department. Activities included blood drives and Tsunami Relief efforts, among others. "We ensure that our students will be ready to go out into the field of their choice. If they are pre-med, then they'll shadow at a hospital; if they are pre-vet, then they'll spend much of their time at a veterinary clinic, and so on and so forth," Sedivec said. When asked of any major changes to the department and club experienced in this past year, Sedivec responded, "We've had some great officers for the last four years, but every year it gets better. There are positive improvements every year along with more active service."

BY ASHLEY DANIELS

Behind the Scenes

Marcia Shull, housekeeper for floors 1-3 and the lobby of Cannon Residence Hall, works to keep the dorm clean for the residents. The housekeeping staff cleaned the bathrooms and fixed broken doors and water fountains; these jobs were important to keep everything up and running on campus. "I like working with the kids and getting to know them," Shull said. [Dan Hood]

Want to know which classes are the shortest and have the least amount of homework and easiest exams; which classes get the dirtiest and which ones have fun hands-on activities?

The academic housekeeping staff were the eyes and ears of the university. The housekeepers are generally thought of as unassuming, quiet individuals who cleaned the facilities as students learned, but what students didn't realize is that they were listening as well. Having to clean up after thousands of students and professors on a regular basis forceed the staff to observe day after day.

Mrs. Marilyn Watson had been working in the housekeeping department for eight years. "I really enjoy my job because I get to see different kinds of people all day. The job never gets boring and I love being able to listen to the music classes and hearing how the students progress throughout the semester. There aren't many jobs where you are constantly interacting with different people while still getting to know someone on a personal level," Watson said.

BY **HEATHER WRAY**

An amazing view from the Dark Sky Observatory. Many spectacular sights were seen with the help of telescopes at the observatory. "I work with Variable Stars but especially with Times of Minimum of Neglected Eclipsing Binary Systems. They are stars that orbit each other and when onepasses in front of the other we see the brightness of the star go down," Adam Smith said. [Courtesy Dark Sky Observatory]

Students and professors from the Astronomy Department conduct research. The Dark Sky Observatory served as a wonderful learning tool for students as well as the general public. "The observatory is a great resource for the university. Students and the public can come a nd look atthe sky through telescopes that the everyday person only sees on TV or in books," Adam Smith said. [Courtesy Dark Sky Observatory]

Out of this World

In Boone, students always found different ways to entertain themselves, especially with so many options for outdoor outings, but the astronomy department made available a more unique opportunity for students. Down the scenic Blue Ridge Parkway beyond Deep Gap, an internationally known observatory sat.

Since 1981, the Dark Sky Observatory had been an excellent research facility for astronomy majors and professors alike. "The main purpose of the observatory is to facilitate research. It's just like a chemist's research lab, but the difference is that people don't beat down doors to see a chemist's lab," said Dan Caton, doctor of astronomy and professor at Appalachian since 1981, shortly after the observatory was opened. This facility housed two large telescopes, one measured 32 inches in diameter, and the other 18 inches in diameter. Upon the acceptance of a grant purposal, the university planned to have the money to purchase an additional telescope which would measure 24 inches in diameter.

Reseach wasn't the only reason for the facility, however. "The university has given money for us to build a visitor's center. Once university funds ran out, it was hard to find private funds, but we are now two thirds of the way done," Caton said. "It's really going to bring visibility to the area when the visitor's center opens." The university planned to invest in a solar telescope for visitors to use during day exhibitions to the parkway, which would allow the viewer to see live close-up images of the sun and to also see planets and stars during the day.

Not only would this be an educational get-away for students and local residents, but it would also provide an excellent resource for Appalachian to tap into, recruitment-wise. "The previous administration was helpful at the beginning, but support waned with time. Chancellor Peacock is a businessman and will most likely recognize the opportunities that Dark Sky brings in terms of a recruitment tool," Caton said.

BY EDY HINSON

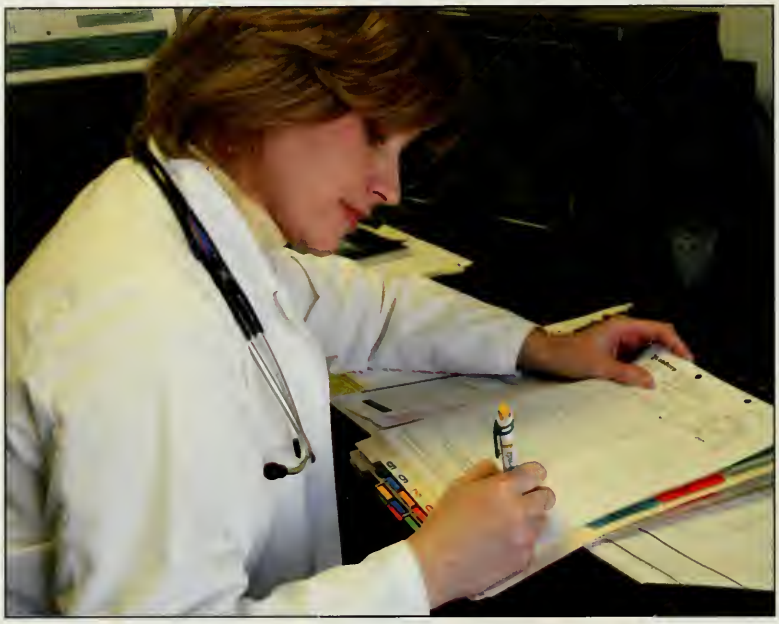

Dr. Wendy Shumute writes a prescription for a patient. Health services made it easy for students to get prescriptions filled without even leaving campus. "I feel that whenever I get sick, I can just go up to the Infirmary and they can fit me right in. The only part I dislike about the Health Services is that I feel that sometimes they don't have the right kind of medication that I need," Brian Byrnes said. [Justin Tucker]

Health Services

When approaching the Miles Annas Student Services Building, one could hardly believe that the same building which houses the post office would also serve as Health Services. While mounting the dimly lit set of stairs that lead students to the Mary S. Shook Student Health Services, the traveler was lead to wonder, "What exactly do they do?" Fact of the matter is, although every full time student was covered for medical services at the Health Services center, few utilized or even fully knew the extent of those services.

Operating from 8 a.m.-4p.m. on Monday through Friday, the Health Services Center offered a range of services to the university student. Although tuition and fees paid by full time students already covered them for health services, students taking less than nine hours wishing to receive the same medical benefits as full time students needed only to pay the $97 required fee. Services that came free of charge with the fee were nurse clinic visits, in-house lab work, in-house x-rays, in-patient admission, urgent care, HIV testing, and usage of the Injury Rehabilitation Clinic. For more extensive procedures such as allergy shots, flu shots and lab work required by an outside physician, there was an added fee. However, when in need students usually didn't mind the small fee of the Mary S. Shook Student Health Services, where small necessities such as Tylenol and Ibuprofen could be bought for $1.

The team was comprised of 31 members, most of which obtained degrees in the North Carolina University System. Three physicians, three nurse practitioners, 14 nursing staff members, and 11 support staff members all worked together to meet the needs of their students. Dr. Pat Geiger, director of health services, spoke of the atmosphere surrounding the office: "Probably 85 percent of students use our facilities at least once in their stay at Appalachian. Some never have to come, and some have severe chronic diseases and require more medical care than others. We understand their needs and try to make Health Services as user friendly as possible." Geiger went on to talk about the readiness in which walk-in students were attended to. "Unlike a private practices, here you often don't have to make an appointment. We understand the schedules of college students and we are accommodating; if students walk-in in need of help they are often seen that very day."

BY **ASHLEY DANIELS**

What *Do* They Do?

Angel Huffin files papers for Health Services. Health services kept a health record of every student enrolled in Appalachian. "There was one time when I was walking back from a 6 o'clock class and I sprained my ankle on the ice. I went to the After Hours clinic and they took care of me," sophomore Chelsey Gray said. [Justin Tucker]

Parking, Traffic, & Police

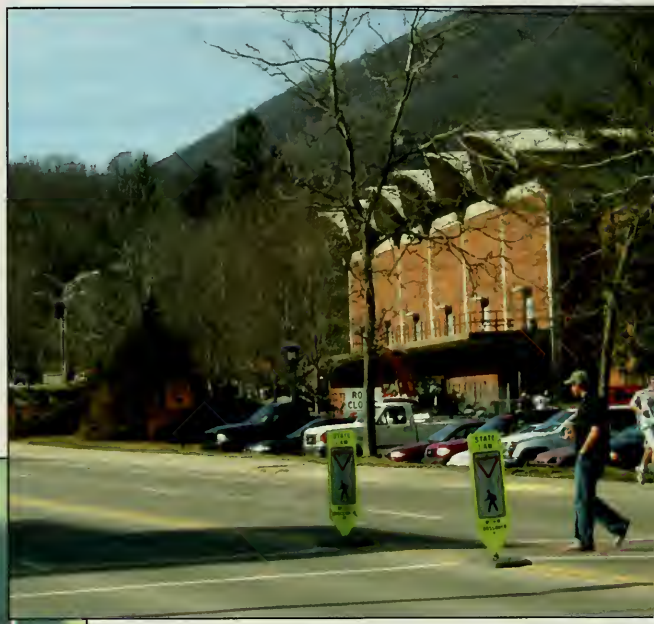

Crosswalks are very often used by students to get from one side of campus to another. This crosswalk on Rivers Street was marked with bright yellow signs to warn drivers to slow down and watch for pedestrians. "We put high visibility portable signs up to help the motorists realize they need to stop there. They have definitely helped," Barry Sauls, Director of Parking and Traffic, said. [Dan Hood]

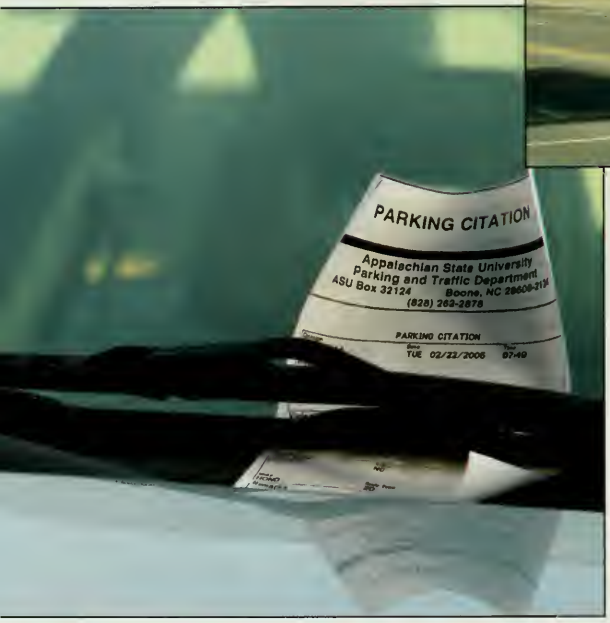

[FAR RIGHT] Rivers Street runs right through the heart of Appalachian's campus, requiring students to cross it multiple times a day to get to all of their classes. The speed limit was 25 miles per hour to ensure the safety of pedestrians and made speeding a real problem. "We use radar to enforce the speed limit and we also use a radar trailer to show motorists how fast they are traveling. Both of these have helped in reducing the speeds on Rivers Street," Chief Gunther Doerr said. [Dan Hood]

Parking on campus is very limited. Most lots were only open to students without parking permits between the hours of 5:00 PM and 7:00 AM and on weekends. Students who parked in these lots on weekdays were risking the chance that they would return to find a parking ticket on their windshield or even to find that their vehicle had been towed. "I think that parking is a problem, especially with more and more students moving off campus. There aren't enough places for us to park," Stuart McLean said. [Dan Hood]

Issues dealing with parking and traffic effected many students and members of the faculty each day at ASU. There was never a shortage of students searching for a parking space, or dealing with having to pay off parking tickets. However, there were some changes seen this year in the Department of Parking and Traffic.

The parking deck on Rivers Street provided a great place for students to park during the day during class, or in the evenings and on the weekends during special events. However, one problem that was noted by many students was the excessive speed some drivers used while driving through the deck. Ali Parks, who had an annual pass to park in the Rivers Street Deck said, "I love being able to park in the deck. It's great not having to keep my car uncovered out on the street, and it's convenient to all locations on campus, but nearly everyday someone almost hits me while speeding around the corners." There were yellow caution signs posted inside the deck that specified the 5 MPH speed limit, but many drivers chose to ignore it. "I think most kids just don't pay attention," Parks said. "I think they are more concerned with either getting to class on time or getting off campus." Although many students noted this as a problem, there had never been a reported accident to date in the parking deck. Barry Sauls, who had been the Director of Parking and Traffic for six and a half years, said, "We are fortunate to have had no reported accidents, but that doesn't mean there haven't been any that students chose to deal with themselves that we just don't know about."

Plans for an additional parking deck were also in the making. The new deck will be where Whitener Hall is currently and will hold 300 parking spaces. The design was still being worked on. The estimated opening of the deck was December of 2006, or January 2007. "We can't really be positive," Saul said. "It's a domino effect. First, the new library must be occupied, then the old one will be remodeled, and Whitener Hall will be torn down completely." Many students were excited about the opening of a new parking deck, since lack of parking always seemed to be an issue.

Another change made was the relocation of the 20-minute parking spaces outside of the Student Union in the Cone/Coffey parking lot. These spaces were designed primarily to service students going into the Infirmary or the Post Office. However, many students chose to park in the Presbyterian Church lot, so the Department of Parking and Traffic decided to relocate the spaces to that lot, designating the old 20-minute parking spaces to faculty.

The Department of Parking and Traffic was working hard to provide the most convenient and safe parking for students and faculty. Sauls said that he thinks the changes will be good for everyone, and in the meantime, he was still having fun with his job. "What I like best about my job is the opportunity I have to meet with and work with so many members of the University community. Because parking and transportation issues effect so many people, I get to interact with a multitude of faculty, staff, students, and visitors on a daily basis," Saul said .

BY WHITNEY THORE

FACE THE CAMERA WHILE SNAPSHOTS OF COLLEGE REFLECT BACK

TUDENTS

Students ideas of college life quickly developed from the passion they possessed from the start. The spectrum of students' experiences with life and academics were combined and thusly created the students we look back at now. Without the mixture of people, there would be no spectrum in college, no variety in interests or academic goals, and furthermore, no club or sport interest. The people they saw everyday were the people they learned from who helped them grow and move to the next stage in their collegiate lives. These snapshots represented the spectrum in full, how students changed, and how each was a part of the gamma.

[Cam Hood]

BY **NICOLE LOOMIS**

F A C E

ME

SENIORS

Brooke Ade
Chemistry & CIS

Brooke Agner
Chemistry

Celestine Alexander
Mathematics

Kaitlyn L. Allen
Graphic Design

William Allman
Journalism

Kenneth Almond Jr.
Graphic Arts & Imaging Technology

Theresa Alston
Health Care Management

Andrew Anderson
Finance & Banking

Kimberly Anderson
Studio Art

Rebecca Anderson
Accounting

Nathan Anthony
Computer Science

Elysa Appel
Athletic Training

Allison Arledge
Elementary Education

Lauren Auton
Psychology

Katherine Avila
Psychology

Mary Bacon
Psychology

Rachel Bagwell
Elementary Education

Grant Baird
Finance & Banking

Karami Ball
Health Promotion

Cherryl Barber
History & Secondary Ed.

Alana Bastic
Elementary Education

Deborah Bauer
English

William Beam
Music Industry Studies

Joseph Beaman
Business Management

Laura Bejarano
Criminal Justice

Adam Bennett
Graphic Arts Master's

Laura Bennett
Advertising

Heidi Bergmann
Secondary Education

John Bethune
Photography

Brian Bettis
Elementary Education

Greg Beucler
Criminal Justice

Andrea Biddix
Finance & Banking

Joshua Birmingham
Construction Technology

Katie Bischoff
Applied Communication

Name: Tasha Kathryn King

Hometown: King, NC

Year: Senior

Major: Political Science – Media, Politics and Campaigns

Why did she choose Appalachian? Tasha chose ASU on her first college visit to Boone as a senior in high school. After arriving on campus and meeting all the students and professors, she instantly knew that it was the college for her. "Everyone seemed genuinely happy to talk to you."

What is she involved with at ASU? Tasha is a Varsity Cheerleader, Secretary of Delta Zeta sorority and Director of Public Affairs in the Student Government Association.

Where does she see herself in 10 years? Tasha sees herself being very happy with a job that she loves, living in Charlotte, NC. "Hopefully, I will still be able to see my friends from ASU."

An interesting fact about Tasha: "I am obsessed with watching the news, especially CNN." Tasha can wiggle her ears and will be traveling abroad to Germany this summer to complete her graduation requirements, after she walks in May.

CNN JUNKIE

Angel Black
Music Performance

Callie Blanton
Psychology

Martha Bleckley
Recreation Management

Jeremy Blevins
Marketing

John Ryan Bloxsom
Business Management

Jennifer Blythe
Psychology

Caroline Bond
Middle Grades Education

Roy Boswell
Management

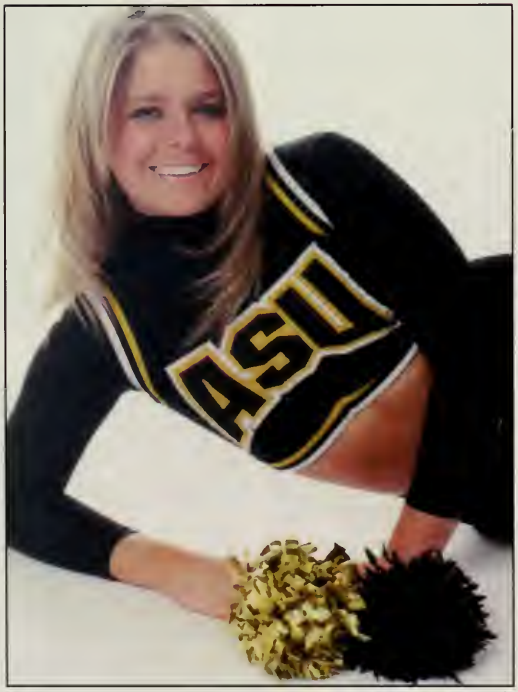

[Courtesy Tasha King]

Jamie Bourgeois
Management & Marketing

Erika Bowen
Secondary English Education

Warren Boyette
Broadcasting

Kelly Bradley
Creative Writing

SENIORS

Sosha Brecheen
Political Science

Elisha Brinton
Applied Anthropology

Sonja Brittain
Finance & Banking

Linda Brock
Child Development

Meredith Bromley
Elementary Education

Stephanie Brookover
Theatre Arts Education

Amy Brooks
Athletic Training

Ashley Brooks
Elementary Education

Elizabeth Brown
Communication & Advertising

Matasha Brown
Health Promotion

Ty Brueilly
Journalism

Christopher Bullard
Information Systems

Bradley Burge
Information Systems

Sarah Burkhart
Spanish & English

Veronica Butler
Advertising

Jason Byrd
Accounting

Nicholas Cadolino
Food Systems Management

Amber Cagle
Interior Design

Donna Calloway
Special Education

Kristy Carroll
Recreation Management

Kathleen Carter
Child Development

Laura Carter
Finance & Banking

Ida Carver
Apparel & Textiles

Joshua Casey
Statistics

Randy Catalano
Physics & Astronomy

Alejandro Cazar
MBA

Jennifer Chaddock
Family Consumer Science Ed.

Antonia Chapman
Elementary Education

Dave Chatfield
Recreation Management

Keana Church
English Education

Chelsea Clanton
Elementary Education

Kelly Clapp
Psychology

SENIORS

Jennifer Claud
Advertising

Ashley Cochran
Accounting

Sarah Coffey
Elementary Education

Anna Coil
Psychology

Gina Colabella
Sociology

Joanna Collier
Anthropology

Cambria Collins
Social Work

William Conkwright
Geography

Margie Cook
History

Aimie Cooke
Interdisciplinary Studies

Courtney Cox
Elementary Education

Merritt Crawford
Marketing

Deanne Crider
Accounting

Melissa Crotts
Elementary Education

Elizabeth Cruse
Elementary Education

Whitney Danner
Anthropology

Sarahmarie Daughtry
Communication Disorders

Courtney Davis
Finance & Banking

Garrett Davis
Community & Regional Planning

Melanie Davis
Elementary Education

Lauren Dean
English & Secondary Ed.

Jeffrey Debonzo
Management

Chad Dellinger
Mathematics & Secondary Ed.

Shannon Derreberry
Marketing

Marissa Detschel
Physics

Adrianna DiBernardi
Psychology

Laura Digialomo
Elementary Education

Jeannine Dimaggio
Public Relations

Joshua Disher
Sociology

Ashley Dobbins
Elementary Education

Jessica Dover
Elementary Education

Jennifer Drum
Elementary Education

SENIORS

Chad Duncan
Finance & Banking

John Olin Eargle, Jr.
Advertising

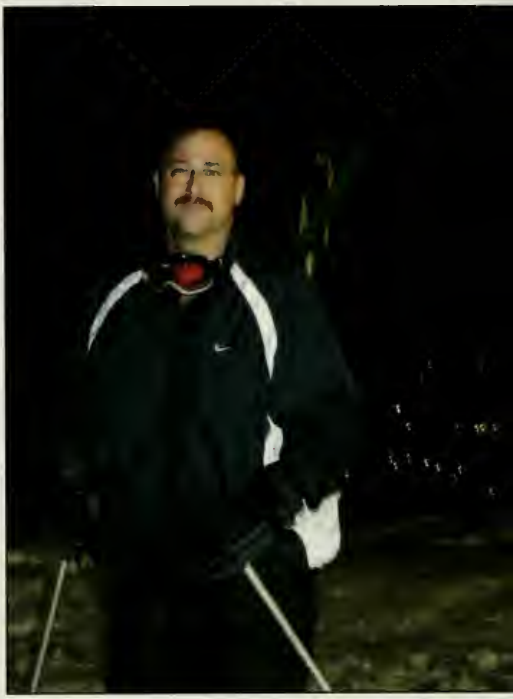

[Courtesy Mark Patrick

Amanda Edwards
Accounting

Joel Edwards
Information Systems

Tiffany Edwards
Journalism

Daniel Eller
Finance & Banking

Heather Eller
Psychology

Margaret Emlund
Elementary Education

Monty Fast
Finance

Katherine Ferguson
Journalism

Elijah Ferrari
Community & Regional Planning

Tiffany Fields
Spanish & Education

Education Doctor

Name: Mark David Patrick

Hometown: Morganton, NC

Year: Senior

Major: Special Education

Why did he choose Appalachian? Mark chose ASU because of its award winning off campus cohort that is "fantastic for those that are working full-time and completing their education".

What is he involved with at ASU? Mark is a member of the Kappa Delta Pi honor society.

Where does he see himself in 10 years? "I see myself having a Doctorial Degree in Special Education from ASU and teaching children with autism or any other severe disability."

An interesting fact about Mark: "I love to mountain bike!"

Ashley Fincannon
Management

Amy Finch
Sociology

SENIORS

Emily Fincher
History & Secondary Ed.

Anna Fishel
English & Secondary Ed.

Katherine Fisher
Sociology

Thomas Fleming
History

Mart Floyd
Studio Art

Kristina Flynn
Electronic Media Broadcast

David Forbes
Journalism

Gerald Foreman
Applied Communication

Kristen Fortner
Physical Education

Kristin Foster
Graphic Arts & Imaging Technology

Kristen Fowler
Physical Education

De'Trice Fox
Communication

Anita Renee Freeman
Psychology

Taylor Leigh Freeman
Elementary Education

Jason Fried
Communication

Tania Galvan
Advertising

Jennifer Garifo
Public Relations

Jessica George
Psychology

Adrienne Gerhart
Health Promotion

Kathryn Godfrey
Industrial Technology

Matthew Gordon
Criminal Justice

Alan Brian Graham
Public Relations

David Graham
Information Systems

Darren Greene
Computer Science

Jonathan Greene
Hospitality & Tourism Mgmt.

Kimberly Greene
Child Development

Nicholas Greeson
Finance & Banking

Lindsay Gresh
Biology

Chase Griffin
Public Relations

Ellen Gwin
Industrial Technology

Kwabena Gyamfi
Criminal Justice

Patrick Hager
Information Systems

SENIORS

Alyssa Haladay
Marketing

Jonathan Hale
Social Work

Lauren Hammersen
Anthropology

Christin Hammond
Child Development

Ashley Harbinson
Accounting

Elizabeth Hardin
Interior Design

Gina Harris
Psychology

Valerie Harris
Elementary Education

Robert Hathaway
Management

Matthew Hauser
Information Systems

Natalie Hawley
History & Secondary Ed.

Corinna Hayden
Public Relations

Joshua Hayes
Anthropology

David Heathcote
Recreation Management

Katherine Hebert
Interdisciplinary Studies

Steven Heffner
Computer Science

Jeffrey Heller
Advertising

Christina Helms
Mathematics & Secondary Ed.

Kimberly Helscel
Political Science

Sarah Henderson
Mathematics

Rebekah Henry
Elementary Education

Emily Henson
Hospitality & Tourism Mgmt.

Stephanie Hepler
Interior Design

Katie Herman
Foods & Nutrition

Jessica Herring
Organizational & Public

Charity Higgins
English & Secondary Ed.

Joseph Hildebrandt
English & Broadcasting

Ashley Hilliard
Accounting

Tina Hilton
Theatre Arts

Miranda Hodge
Secondary Education

Lindsey Hoffmann
Communication Disorders

Alicia Hogsed
Management

Latina Diva

Name: Tania Galvan

Hometown: Bronx, NY

Year: Senior

Major: Communication, Advertising

Why did she choose Appalachian? Tania was searching for four-year universities right before she completed her two years at Vance-Granville Community College in Henderson, NC when she found ASU on the internet and saw that it offered the major that she wanted. She came to an open house and fell in love with the environment and the friendly faculty, students and staff. "After that day, I had made my decision to apply to ASU."

What is she involved with at ASU? She is the president of the Hispanic Student Association, was an Appol Corps Leader in the summer of 2004, and was a member of the AD Club.

Where does she see herself in 10 years? "God willing, I will be a 31-year-old, Ph.D. Galvan-Jimenez, celebrating my 10 year wedding anniversary with possibly 2 beautiful children." Tania doesn't know where she will live yet, but she sees herself being the Creative Director or Account Supervisor of a major or local advertising firm. "I see myself living a happy and healthy life with the ones I love and care about."

An interesting fact about Tania: Tania is Latina, originally from the Bronx, with parents from Dominican Republic and she met her husband online.

Derrick Holder
Information Systems

Amanda Holley
Middle Grades Education

Casey Hollifield
English & Spanish

Justen Holtdorf
Criminal Justice

Erica Holton
Child Development

Katie Houtz
Special Education

Misty Huffman
Accounting

Laura Hughes
Accounting

Sarah Humphries
Marketing

Suzanne Ingram
Middle Grades Education

Callahan Jameson
Finance & Banking

Rikki Lee Jew
Graphic Design

Bradley Johnson
Banking & Finance

Jennifer Johnson
Graphic Arts & Imaging Technology

[Courtesy Tanu Galvan]

SENIORS

Keeli Johnson
Marketing

Ryan Johnson
Criminal Justice

Diann Jones
Computer Science

Kristen Josselyn
Biology

Jill Juris
French

Zachary Kamm
Electronic Media Broadcast

Morgan Keel
Health Promotion

Kristy Keener
Finance & Banking

Christine Keigher
Criminal Justice

J. Scott Kennedy
Marketing

Larry Steven Kennedy
Chemistry

Heather Keown
Computer Science

William J. Keown
Marketing

Cara Kephart
Finance & Banking

Heather Kephart
Accounting

Laura Kerley
Health Care Management

C. Tennille King
Political Science

Tasha King
Political Science

Patrick Kiser
Marketing

Elizabeth Kleto
Management

Beth Koplin
Special Education

Nathan Kreeger
CIS

Lori Kuehl
Finance & Banking

Benjamin Kweskin
Political Science

Erica Lachman
Applied Communication

Alicia Laffin
Elementary Education

Laneuskaya Lainas
Psychology

Lindsay Lancaster
English

Ronnie Lane
Marketing

Anthony Lawing
Organizational & Public

Ashley Lawrence
Marketing

Susan Lawrence
Foods & Nutrition

SENIORS

Jerrad Lee
Management

Catharina Lemkes
Business Management

Kristin Lemon
Child Development

Christy Lennox
Graphic Arts & Imaging Technolog

Kent Leonard
Marketing

Vicki Lequire
English

Kristen Lew
Hospitality & Tourism Mgmt.

Ashley Lewis
Psychology

Lindsay Lewis
Secondary Education

Thomas Liles
International Business

Lauren Linville
Political Science

Jessica Locklear
Interdisciplinary Studies

Jonathan Long
Construction Technology

Krystal Long
Anthropology

Nicole Loomis
Secondary Education

Christopher Lower
Music Industry Studies

Sarah Lukacik
Elementary Education

Crystal Maine
Social Work

Christopher Massey
Athletic Training

Allison Matlack
Creative Writing

Amy McAllister
Apparel & Textiles

Wendy McAnally
English

Adrienne McCormick
Criminal Justice & Sociology

Susan McCormick
Habilitative Science

Daniel McCourry
Management & Marketing

Ashley McDaniel
Electronic Media Broadcast

Emily McDermott
Public Relations

Chris McFarland
Graphic Arts & Imaging Technology

Jennifer McGuinn
Communication

Christopher McKay
Music Industry Studies

Terri McKay
Elementary Education

Joshua McKinney
Finance & Banking

David McKnelly
Business Management

Sean McIntosh
Finance

Brandon McLeod
Information Systems

Name: Mary Rebekah Henry

Hometown: Raleigh, NC

Year: Senior

Major: Elementary Education with a concentration in music

Why did she choose Appalachian? Mary liked the small campus atmosphere, where she's a name and not a number. She also enjoys the mountains and all the recreational activities you can do here. "The summer is way better and cooler than living back in hot Raleigh."

What is she involved with at ASU? Mary is in the Colorguard, Marching Band, App Chorale and Treble Choir, Bible study, PTMA, and is a sales associate at South's in the Boone Mall.

Where does she see herself in 10 years? After graduating, Mary would like to take a position on a cruiseship as a children's program director. "With free room and board, I will be able to save money for a future family. Plus I'll get to see the world!"

An interesting fact about Mary: "I collect and own 67 pairs of crazy design socks!"

Cruisin' to Teach

Emily Mercer
Criminal Justice

Lakita Mercer
Forensic Chemistry

Cassondra Miller
Accounting

Lauren Miller
Political Science & IDS

Leslie Miller
Graphic Arts & Imaging Technology

Stuart Miller
Management & Marketing

Jennifer Minton
Management

Augustus Miraglia
Mathematics

Mark Misenheimer
Risk Management & Insurance

Julia Mitchell
Biology

Scott Mitchell
Ecology

Stephanie Mitchell
Graphic Arts & Imaging Technology

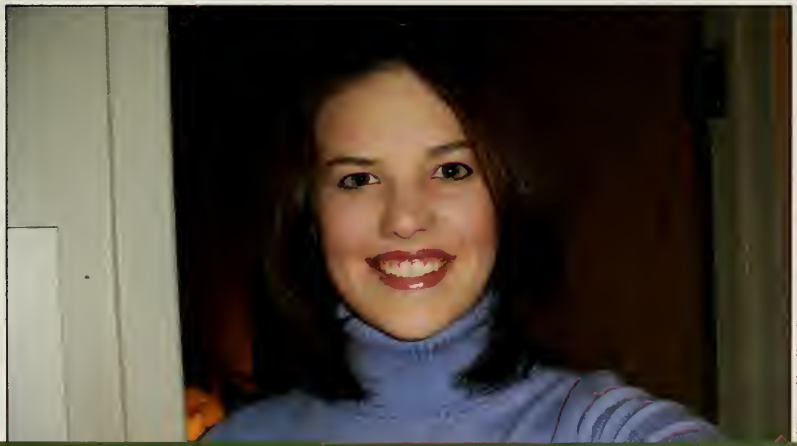

[Courtesy Mary Heany]

SENIORS

Allison Momich
Advertising

Lindsey Moore
Child Development

Nicole Moore
Creative Writing

Paula Moore
Health Promotion

Sarah Moore
English

Heather Moretz
Graphic Design

Whitney Morris
Music Industry Studies

William Morris
Criminal Justice

Andrew G. Morrison
Pre-Professional Legal

Benjamin Morrison
Interdisciplinary Studies

Rebecca Morrow
Exercise Science

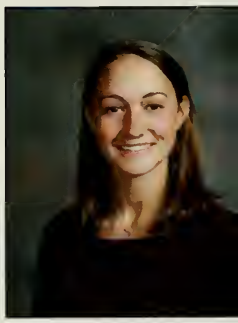

Karen Murphy
Music Education

Bradley Murray
Criminal Justice

Ashley Myers
Graphic Arts & Imaging Technology

Jessica Naff
Chemistry

Joanne Neal
Psychology

Allie Nesheim
Interior Design

Faith Newby
Secondary Education

Matthew Ninemire
Studio Art & Sculpture

Kelly Nivison
Music Education

Leslie Noggle
Elementary Education

Ryan O'Callaghan
Accounting

Megan O'Connor
English Education

Saralyn Ortiz
Electronic Media Broadcast

Matthew Paisie
History

Carter Parrish
Business Management

Isaac Parsons
Construction

Mark Patrick
Special Education

Stefanie Pearce
Health Promotion

Amy Penhollow
Elementary Education

Michael Penkunas
Psychology

Andrea Pennell
Criminal Justice

SENIORS

Steven Pennell
Psychology & Human Resources

Jessica Peters
Elementary Education

Lisa Petty
Economics & Marketing

Randi Philbeck
Geography

Allison N. Phillips
Applied Communication

Clayton Phillips
Finance & Banking

Kristin Phillips
Gerontology

Justin Pittman
Physics

Claire Poole
Art Education

Jamie Powell
Business Administration

Julia Price
Advertising

Phillip Price
History Education

Somer Privette
Spanish

Anna Ramey
History & Secondary Ed.

Trevor Ramp
Graphic Design

Joanne Rasmussen
Anthropology

Jessica Reale
Business Management

Leigh Ellen Redmond
Organizational & Public

Benjamin Reichert
Spanish Education

Charles Reid
Finance & Insurance

Garret Renz
Public Administration

Angela Rice
Third World Studies & French

Holly Riddle
English

Amber Robinson
Middle Grades Education

Kathryn Robinson
Sociology & Psychology

Keith Rollinson
Public Relations

Kristi Romito
Elementary Education

Nicholas Rushing
Music Education

Torey Sackmary
Art Management

Kari Salvesen
Management

Karen Sampson
Economics

Carmen Savage
Criminal Justice & Spanish

Michael Scharpenberg
Economics & Management

Barrie Schefflin
Special Education

Christopher Schenker
Computer Science

Name: Katherine Marie Brown

Hometown: Kernersville, NC

Year: Sophomore

Major: Hospitality and Tourism Management

Why did she choose Appalachian? Katherine likes the beautiful scenery and the community that the campus has evolved around. "The locals here are the friendliest people I have ever met; they're like family!" ASU also is a close community within itself. She loves the fact that ASU continues to stay a rather small university because the students, along with faculty and staff can have a better relationship. Her brother also attended ASU so he had a large influence on her decision to come to Boone.

What is she involved with at ASU? She's involved in a wide range of leadership activities around campus. She has been an Emerging Leader participant as well as a coordinator. She played rugby and was an officer within the rugby club. She is in Gamma Beta Phi Honor Society as well as Club Council, where she is the Vice Chair for Communications and Marketing.

Where does she see herself in 10 years? Katherine hopes to own her own Bridal Consulting Business. Even though she is majoring in Hospitality and Tourism Management, she really wants to go into event planning. "I plan on working in a larger city such as Charlotte, NC or New York, but we'll see where the road leads me."

An interesting fact about Katherine: She taught herself how to play the piano when she was very young. "Music has always been a great influence in my life and I have played a wide variety of instruments including the Clarinet and French Horn."

Wedding Planner

Emily Schmidt
Elementary Education

Genevieve Schneider
Secondary Education

Kelly Seaman
English

Jason Secrest
Journalism

Thomas Shook
Criminal Justice

Holly Shuffler
Electronic Media Broadcast

Ashley Simpson
Elementary Education

Douglas Sloop
Criminal Justice

[Courtesy Katherine Brown]

Amber Smith
Accounting

Caroline Smith
Psychology

Jennifer Smith
Elementary Education

Joshua Smith
Secondary Education

SENIORS

Joshuah Smith
English

Mandy Smith
Child Development

Maria Genevieve Smith
Biology

Raychl Smith
Music Education

Tabitha Smith
Advertising

Ronald Snyder
Information Systems

Telena Snyder
Secondary Education

Brooke Spada
Art Education

Brandon Spears
Finance

Stephanie Squires
Psychology

Laurie Stallings
Secondary Education

Morgan Starnes
Social Sciences Education

English Steffel
Business Management

Courtney Stepp
Political Science & Psychology

Daniel Stevenson
Political Science

Rachel Stockburger
Electronic Media Best & Spanish

Shannon Stoner
Sociology

Amanda Strand
Foods & Nutrition

Seth Stratton
Journalism

Margaret Stricker
Journalism

Jaime Sullivan
MBA

James Sullivan III
Finance

Christina Tadlock
Political Science

Bryan Taylor
Exercise Science

Nathan Thanos
Information Systems

David Thomas
Marketing

Bryan Thompson
Public Administration Master's

Matthew Thompson
History

Stephen Thrift
Management

Laurie Tracey
Graphic Arts & Imaging Technology

Kristen Trexler
Exercise Science

Ron Troxler
Accounting

SENIORS

Angela Truitt
Anthropology

Michelle Tuday
Recreation Management

Jill Turbyfill
Business Management

Chris Turner
Middle Grades Education

Benjamin Turyn
Hospitality & Tourism Mgmt.

Michelle Tuttle
Child Development

Angelique Ugiliwabo
Political Science & Sociology

Brandon Vaden
Creative Writing & Spanish

Derek Vanhorn
Information Systems

Andrew Voss
History

Aaron Wagoner
Studio Art

Shawn Wagoner
Electronic Media Broadcast

Andrew Waldrop
Advertising

Brandon Walker
Psychology

Terra Walker
Athletic Training

Justin Wall
Criminal Justice

Jonathan Walters
Music Education

Kate Walters
Asian Studies

James Ward
History

Jason Ward
Hospitality & Tourism Mgmt.

Randy Ward
Economics

Travis Washington
Broadcasting Communication

David Watson
Marketing

Kathryn Weaver
Journalism

Abby Weber
Apparel & Textiles

Emily Welch
English

Robin West
Social Work

Kara Westmoreland
Secondary Education

Aaron Whisnant
CIS

Adam Whitley
Computer Science

Kristel Whitson
Geography

Falyn Wigle
Management & Marketing

Earl Wilcox
Middle Grades Education

Brittany Wilkerson
Accounting

Alison Williams
Athletic Training

Name: Zoe Wildwyn-Baird

Hometown: Blue Hill, Maine

Year: Junior

Major: Electronic Media and Broadcasting

Why did she choose Appalachian? Zoe wanted to be closer to her little brother who had moved to Boone with her mom when Zoe was a junior in high school. "I thought it would be a great fit for me and I liked the atmosphere of a mountain community."

What is she involved with at ASU? She's involved in the Appalachian Communicators Club and Sweetwater, an a cappella singing group.

Where does she see herself in 10 years? "I see myself in a satisfying, rewarding career that involves helping the environment."

An interesting fact about Zoe: "I was a licensed Maine Sea Guide in Bar Harbor, Maine for two years."

[Courtesy Zoe Wildwyn-Baird]

New England Mountaineer

Ashley Williams
Pre-Professional Biology

Cassandra Wilson
Public Relations

Tonya Wilson
Family Consumer Science Ed.

Ryan Windham
CIS

Jonathan Winkler
Physical Education

Seth Wiseman
Industrial Drafting & Design

Steven Wolff
Graphic Arts & Imaging Technology

Terri Womble
Public Relations & Journalism

Leslie Woodard
Psychology

Rebecca Woodward
Electronic Media Broadcast

Stephen Wussow
Political Science & Sociology

Lindsey Yelton
Advertising

Laura Yoder
Chemistry

H. Elizabeth Yokley
Political Science & Communication

Amanda Yount
Criminal Justice

Kathryn Yurko
Elementary Education

UNDERCLASS

Nathaniel Adams
Junior

Kristen Aggers
Freshman

Darcy Alexander
Junior

Shannon Austin
Freshman

Matthew Backe
Sophomore

Jennifer Bailey
Junior

Katie Baker
Freshman

Derek Ball
Freshman

Jessica Barrier
Junior

Jennifer Beach
Junior

Austin Beasley-Rodgers
Sophomore

William Benner
Sophomore

Shawn Berigan
Junior

Joshua Berry
Junior

Justin Boulmay
Junior

Meredith Bowers

Leigh Bryan
Junior

Sarah Bryan
Sophomore

Heather Bryant
Sophomore

Anna Burgess
Freshman

Francis Byrne
Freshman

Sarah Davis Cagle
Junior

Haley Caldwell
Freshman

Andrew Canady
Freshman

Brittany Carpenter
Freshman

Jennifer Casey
Sophomore

Jeremiah Casey
Junior

Kellie Coffey
Junior

UNDERCLASS

Brandon E. Cole
Junior

Heather Coleman
Sophomore

Jessica Collins
Sophomore

Brady Combs
Junior

Michael Cutler
Junior

Shirley Daw

Jessica Dawson

Craig Dixon
Freshman

Andrew Doub
Freshman

Clay Dowdy
Freshman

Brandon Ector
Freshman

Susan Eldridge
Junior

Brandon Eudy
Junior

Natalie Freeman
Freshman

Dena Fulcomer
Junior

Jennifer Gage
Freshman

April Garner
Junior

Jonothan Geis
Freshman

Ryan Gilmore
Junior

Mary E. Glover
Junior

Autumn Greene
Sophomore

Jose Guillen
Junior

Jason Harkey
Freshman

Whitney Haupt
Freshman

Collin Hawkes
Freshman

Sarah Haynes
Sophomore

Eric Herman
Sophomore

Joshua High
Sophomore

Edith C. Hinson
Freshman

Elizabeth Holbert
Freshman

Ashley Holland
Sophomore

Name: Ashley Nicole Arrowood

Hometown: Marion, NC

Year: Sophomore

Major: Special Education

Why did she choose Appalachian? Ashley always wanted to come to Appalachian for the view and the reputation ASU has for being a wonderful teaching school. "This is where I received the Teaching Fellows scholarship, so that made it final."

What is she involved with at ASU? Ashley is a committee chair for the Teaching Fellows Executive Council, a Gamma Beta Phi member, a member of the Student Council for Exceptional Children, and Appalachian's honor society. She is also a certified habilitation technician for Blue Ridge group homes, is working on becoming a medical technician, and she is the assistant coach for the Madison County and Burke County Special Olympics.

An interesting fact about Ashley: "I have been dating the same guy for five years now, but no matter how hard I try to trick him, I haven't gotten a ring yet."

Patient and In Love

Drew Howard

Bonnie Huffman
Sophomore

Jillian Huston
Junior

Sara Hyde
Junior

Reva Shane Jarrett
Freshman

Crystal Jefferies
Sophomore

Kristen Johnson
Junior

Mary Jordan
Sophomore

Hyung-Seok Kim
Freshman

Adam King
Junior

Georgia Lecates
Junior

Matthew Lee
Freshman

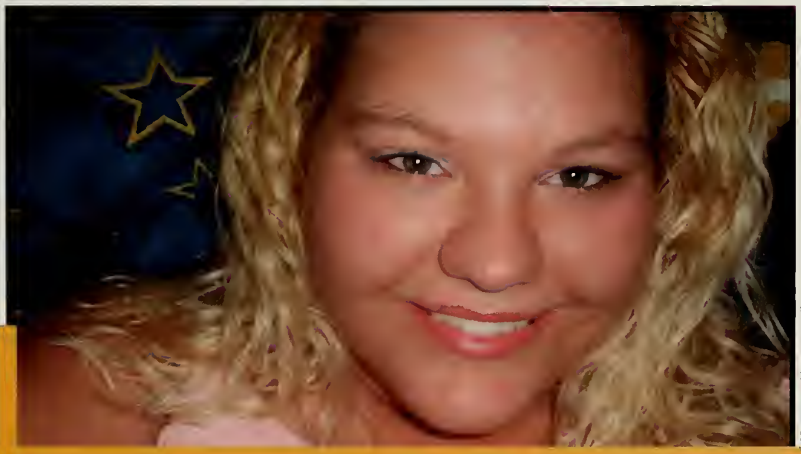

[Courtesy Ashley Arrowood]

UNDERCLASS

Rachel Lee
Sophomore

Stephen Link
Sophomore

Aubrey Lopez
Freshman

Elizabeth Lowder
Freshman

Jerry Mathis
Sophomore

Ashley Mauldin-Gray
Freshman

Leslie McKnelly
Sophomore

Lauren McCum
Freshman

Susan Medley
Junior

Andrea Miller
Freshman

Carrie Mills
Junior

Jesse Mims
Freshman

Jamie Minns
Junior

Tatsuro Miyamoto

Mario Montoya
Sophomore

George Nagle
Junior

Charity Norris
Sophomore

Michael Nystrom
Sophomore

Theresa O'Brien
Sophomore

Erica Palmer
Junior

Sarah Park
Sophomore

Monica Phillips
Sophomore

Kristen Pickeral
Freshman

Stacey Pierce
Junior

Matthew Pinion
Freshman

Heather Pollock
Junior

Sarah Pridgen
Freshman

Jonathan Quick
Junior

UNDERCLASS

Angela Ramey
Freshman

Karen Rankin
Junior

Anna Rauschenberg
Sophomore

Ashae Reagan
Sophomore

Katherine Rice
Sophomore

Megan Rogers
Junior

Lindsey Rose
Freshman

Ally Scotton
Freshman

Valerie Sebastian
Junior

Isabelle Selby
Sophomore

Benjamin Shamberger
Junior

Sharon Shepherd
Junior

Emily Shull
Sophomore

Dana Sigmon
Junior

Mitchell Silvers
Junior

Chelsea Simon
Junior

Brittany Sims
Freshman

Ashley Smith
Freshman

Meagan Smith
Junior

Ashley Smitherman
Freshman

Lorea Stallard
Sophomore

Jenna Starnes
Sophomore

Jarred Stein
Freshman

Thomas Strasser

Rocky Swift
Junior

Lily Tallent
Freshman

Joseph Thomas
Freshman

Justin Thrasher
Junior

Adam Timmons
Sophomore

Robert Triplett
Junior

Wanted: World Traveler

Name: Jesse Paul Soares

Hometown: Greenville, SC

Year: Freshman

Major: Anthropology

Why did he choose Appalachian? "I picked this school because of the prestige of the Anthropology department."

What is he involved with at ASU? Jesse plans on joining the ROTC program.

An interesting fact about Jesse: He was in the Navy for four years and has seen a lot of Europe.

Michael Trivette
Junior

Justin Tucker
Sophomore

Joyce Washington
Freshman

Jud Watkins
Junior

Jordan Will
Sophomore

Coleman Williams
Sophomore

Rachel Williams
Sophomore

Brandolyn Williamson
Junior

Summer Wisdom
Freshman

Donny Wisor
Junior

Joshua Wright
Freshman

Kathryn Yeager
Sophomore

[Courtesy Jesse Soares]

BEYOND PRIME TIME TO FIND THEIR TRUE SPIRIT

STUDENTS LOOK

Being involved in clubs and organizations further molded students and helped to complete their full continuum of college. Our senses of belonging and reliability grew through our experience clubs on campus. The variety of activities on campus and off was virtually limitless. There were university funded, Greek and student organizations, that bridged the community and campus. To achieve this part of the spectrum, they combined their interests and academic knowledge to gain leadership and hands-on experience. Students applied their talents to aspects of their lives other than academics and to find a community of like-minded individuals. [Susan Medley]

BY **NICOLE LOOMIS**

WHAT A

JSH

[Dan Hood]

Student *Yosef* Club

President: Brittany Bard
Vice President: Bryan Miller
Secretrary: Drew Thomas
Members: 30

Black & Gold *Elite* Dancers

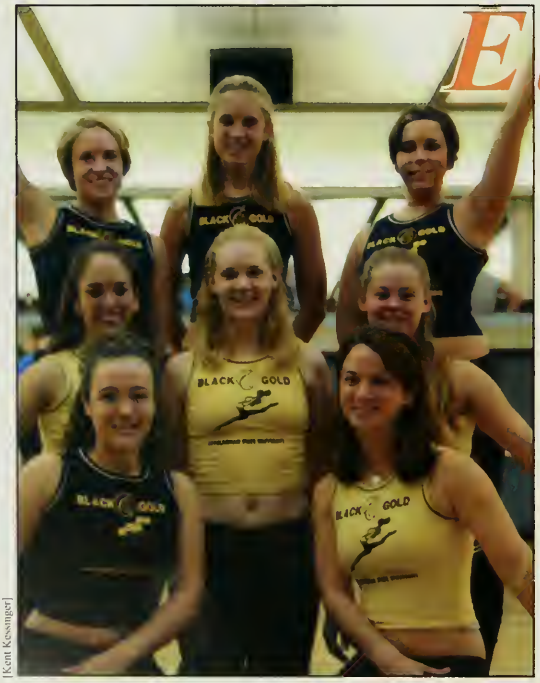

[Kent Kessinger]

Captain: Cali Link
Treasurer, Co-captain: Michelle Crocker
Secretary: April Williams
Members: 12

ASU College

DEMOCRATS

With the biggest presidential election in decades looming, the College Democrats had two goals in mind: registering students to vote and urging them to vote for John Kerry.

The registration campaign began in the spring of 2004, but the College Democrats had only about six active members. By fall, the Democrats could boast over 40 active members, who met weekly in the student union, and over 200 students on their mailing list. Brecheen attributed the jump in membership to the upcoming election.

The Democrats set up contact tables throughout campus to register students, and papered the campus with flyers. Rhetoric heated up between the Democrats and Republicans at times, but nothing serious resulted.

"We had a tunnel war with the College Republicans. It wasn't pretty," Brecheen said, talking about spray-painting the tunnels under Rivers Street. There were incidents of party-related property being defaced, but Brecheen did not think the perpetrators were members of either club.

"I think both groups are strong in their feelings, but they're not going to damage property. They're very respectful," she said.

When the results of the election were in, the College Democrats were understandably disappointed. Overall, the Democrats were drained in the end. "We were very disappointed, but we were also exhausted," Brecheen said.

Even though Kerry was not elected president, the College Democrats did help in registering numerous students, and that alone might have been worth the effort. The turnout of young voters all across the country was the largest in history, thanks to groups like the Democrats.

"No matter what, we can say that we did our part for the elections," Brecheen said.

BY KENT KESSINGER AND ALLISON MATLACK

[Dan Hood]

GASA Graphic *Arts* Student Association

President: Kristin Foster
Vice President: Jodie Parsons
Secretary/Treasurer: Laurie Tracey
Members: 20

Mathematics Association of America

[Justin Tucker]

President: Logan Keys
Co-Vice Presidents: Adam Cross, Allison Gaul
Treasurar: Shirley Law
Secretary: Viviane Poit
Members: 30

ASU College

[Matt Sullivan]

Republicans

The College Republicans worked hard campaigning during the election of 2004. They believed in the strong mindedness of "Dubya" because they felt they knew where he stood, no matter the issue. On the other hand, they believed Senator Kerry would change views at the drop of the dime, depending on public opinion.

"You don't want to change the horse midstream," Alan Tietleman, College Republican president said. Stability seemed to be Bush's strongest quality.

"Voter activity has been the top priority this semester, more so than club recruitment. We had contact tables with affiliate organizations and registered voters in conjunction with SGA," Tietleman said. Members also drove people to the polls to vote during early voting. College Republicans participated in debate forums, spoke on WASU and showed "Fahrenhype 9.11.

The College Republicans had 100 members with a weekly attendance of 75. They met Wednesdays in the Linville Falls room. Many of them went to Charlotte to meet with President Bush and participated in the Homecoming parade.

BY **KENT KESSINGER**

Public *Relations* Student Society of America

[Dan Hood]

President: Elisabeth Woosley
Vice Presient: Elisabeth Whitley
OMNI Dicrector: David Kerr
Secretary: Emily McDermott
Treasurer: Amy Henderson
Members: 15

Gamma Epsilon Tau

[Justin Tucker]

President: Christy Lennox
Vice-President: Brandon Mangum
Secretary: Derek Robertson
Treasurer: Christopher McFarland
Members: 20

Sigma Alpha Omega

Unity through Sisterhood

Amy McAllister, the president of Sigma Alpha Omega, said the best part of being in the sorority was being able to make the best friends she'd ever had and keeping them for the rest of her life. "I just wanted a core group of Christian girls to fellowship and be in a safe environment with," McAllister said. The purpose of the non-denominational Christian Sorority was to become one in Christ through unity and sisterhood. To achieve this goal, the SAO sisters participate in several different activities.

There was a bible study led by a different sister each week where topics such as how to find the love of your life were discussed. "It's interesting," McAllister said. "We're reading a book that goes along with it that was actually written by the creator of Eharmony.com." In addition to bible studies, the girls have socials and pledge retreats where they play games, have prayer, worship and a bonfire and listen to guest speakers.

In September, SAO held a yard sale at Greenwood Baptist Church, which served as a fundraiser. All the sisters donated items, including clothes, furniture and even household items like Tupperware. One of the girls' more fun activities was on Halloween, when they hosted a party at Appalachian Bryan Estates, a local retirement home. At the party, they played games and had refreshments with the residents. "I'm dressed up as a woman from the Renaissance," McAllister said. "It's so rewarding to be a leader of a Christian organization and to do everything to glorify Christ."

Many of the other members and pledges agreed. Ali Park, a new pledge to the sorority, valued her experience with SAO. "Pledging SAO this semester has been such an awesome experience. All the girls who I have met through SAO have become some of the best friends I've ever had. And it's so neat because we are all so different, but we are unified through Christ."

BY WHITNEY THORE

student *art* league

[Dan Hood]

President: Derrick Sides
Vice President: Mike Thomas
Secretary: Val Olszewski
Treasurer: Kimberly Anderson
Members: 30

Appalachian *Anime* club

President: Christy Lennox
Vice President: Michael Hendrick
Secretary/Treasurer: Roger Sutton
Event Coordinator: Kelly Stonnell
Members: 20

[Dan Hood]

Chemical SOCIETY

Community Education

The Chemistry Club, chartered in 1977, was dedicated to providing education to the community and campus. One aim was to acquaint members with current trends in chemistry. Members were involved in independent research under a professor. The club held a close relationship with the American Chemical Society.

The annual demo show was held on October 28. The main goal was to expose the campus to chemistry along with high school students, elementary students and parents. They experimented with a full range of chemistry subjects from material sciences to pyromania. "Its main point for me is to inspire the kids to pursue something in chemistry to change the course of humanity; to better our planet," Laura Yoder said. "The show informs and shows the public that chemistry is not just for dorks." Within these fields, students made plastics, experimented with pyrotechnics and equilibriums, performed chemical reactions, and created electricity and oscillating clocks. The show was held inside and outside of the Chemistry, Computer Science, Astronomy, and Physics (CAP) building.

Students had many opportunities to see options in the field of chemistry. They took a trip to Triangle Research Park in Raleigh. They also sent students to Washington, D.C., and California. In Washington, students saw rare chemistry-related projects and research. This was accomplished through a close relationship with the National Institute of Standards and Technology.

BY **JOSHUA SMITH**

German Club

[John Bethune]

Presidents: Brad Tilley, Katie Earnhardt
Treasurer: Laura Snead
Secretary: Vika Kovalenko
Members: 23

Appalachian Student *Dietetics* Association

President: Kristie Welch
Vice President: Kayce Chapman
Secretary: Heather Nelson
Treasurer: Nicole Clayton
Webmaster: Rachel Dixon
Members: 15

[John Bethune]

ASU SUSTAINABLE ENERGY SOCIETY

[John Bethune]

Sustaining the Future

Formally known as the ASU Solar Energy Club, the Sustainable Energy Society accomplished big goals in the community.

"Our goal is to inspire and educate the community about sustainable energy technologies," Brent Summerville, president, said.

This active organization affected the way people lived. "We aim to inspire and help others learn how to use clean energy in their lives. Education is a huge component of our organization," Michael Dooraghi, vice president of ASUSES, said.

The club held workshops every Monday night that taught the about using sustainable energy sources. "We go to elementary schools to show the students basic ways to save energy and we bring solar panels and other hands-on examples of sustainable energy," Summerville said.

Service projects for the community were important to ASUSES. "We've done three site assessments: two micro-hydro and one solar," Summerville said. The club worked towards designing and building renewable energy technologies for an organic farm as well.

They also won the 49th annual Farm-City award for community development. It acknowledged ASUSES's involvement and educational outreach to people and farmers in our community.

On December 4, the ninth annual Solar Christmas Tree Lighting at Jones House Community Center took place."The lights on the tree are all energy efficient light emitting diodes and are powered through solar energy." Dooraghi said. "Most people wouldn't consume energy the way they do if they were educated about the impact of there energy use."

In April, the group participated in Earth Day. Their music was powered by solar energy and they spoke about the importance of sustaining energy.

People joined this organization to help the world. They took small steps one at a time and advocated for sustainable living throughout the whole community, not just the campus.

BY NICOLE LOOMIS

ASU Anthropology Society

[John Bethune]

Presidents: Georganna Morten
Lee Glanzman
Vice President: Patrick Sullivan
Secretary: Julie Finger
Treasurer: Mike McCoy
Members: 20

International Relations Association

President: Jonathan Daniels
Vice President: April Stewart
Secretary: Jessica Rosen
Treasurer: Dean Perry
Members: 28

[John Bethune]

Appalachian Honors Association

Lighting the Way

[Justin Tucker]

With all of the duties of a club president, one might think that his/her schoolwork and social life would take a hit due to the busy schedule mandated by presidential responsibilities. However, in the Honors Association, an academic sacrifice wasn't an option for President Stephen Heffner. Heffner lived by one key philosophy: "Plan your work and work your plan!" The Honors Association was a selective club, which, partnered with the University Honors Program, networked honors students to form a social bond and to present the community of the university on a positive platform through service and leadership. To become a member, a student must have had at least a 3.0 GPA and been enrolled in the honors program.

In addition to participation in service projects, to reward both the student members and the faculty members, the Honors Association hosted an Honors Banquet for these professors. "The most important event we do is sponsor an honors professor's dinner each semester. This dinner is designed with two groups of people in mind; teachers and students. The dinner has a two-fold purpose: to thank the honors professors for teaching honors classes, and to allow the honors professors to talk about the classes they will be teaching next semester," Heffner said. "All honors students are invited to attend and hear about the courses, so they can decide what classes they would like to take," Heffner said. The dinner was held right before registration for each semester.

Obviously, honors students had an excessive work load, but the honors professors did as well, which was frequently overlooked. For this reason, the Honors Association wanted to show their appreciation to the hardworking professors and felt that a dinner would be the most adequate method of conveying their gratitude.

BY **EDY HINSON**

[Dan Hood]

Phi BETA Lambda

President: Elizabeth Kleto
President of Recruitment: Lindsay Ralph
Vice President of Fundraising: Falyn Wigle
Vice President of ServiceL: Daniel Thomas
Secretary: Brandy Carrington
Treasurer: Karen Rankin
Historian: Felix Kabigting
Parliamentarian: Patrick Jones
Members: 28

[Dan Hood]

ASU Cycling Club

President: David Forkner
Vice President: Ross Bowden
Secretary: Travis Hurt
Treasurer: Michael Rigby
DJ: Michael Mann
Members: 17

Society of professional Journalists

[John Bethune]

Climbing *Ahead*

The Society of Professional Journalists was a chapter of the national organization that was devoted to preparing journalism majors to enter the real world, to give non-journalism majors an idea of the professional tactics which journalists use, and to enable them to employ these same tactics in their own field.

In addition to sending a delegate to the national conference in New York City, SPJ participated in several service projects, which were demanded by the policy of the organization. Their biggest projects were a canned food drive via the Watauga Youth Network, which benefited a single mother of two kids in the Blowing Rock/Boone area, and a clothing drive just before Christmas.

These projects benefited the club in the sense of fulfilling their chapter obligations and getting their name out in the community.

"We are trying to get more involved this year and play a bigger role in day-to-day university life," President Jenny Ball said. "We have certain goals set by national standards that we have to meet such as service goals and ethnic goals." The club fulfilled these goals with their food and clothing drive, but also by having a bake sale and a t-shirt sale. The profits benefited SPJ by funding meetings with professional journalists and providing its members with a newsletter about the latest updates in journalism.

"There are so many people involved. We are able to have contact with a bunch of people from news stations and [other media]," Ball said.

This advantage was utilized by making connections with SPJ alumni who were then able to recommend the current members to reputable employers so they could begin their careers.

BY **EDY HINSON**

student *athlete* *advisory* board

[Dan Hood]

President: Caroline Smith
Vice President: Dan Utley
Secretary: Katie Sujkowska
Treasurer: Amber Mangrum
External Activities: Terra Walker
Internal Activities: Carrie Johnson
Members: 42

Appalachian *Communicators*

[Justin Tucker]

President: Erica Lachman
Vice President for Education: Amanda Randolph
Vice President for Public Relations: Amanda Lindsey
Treasurer: Jessica Herring
Secretary: Jillian Pyatte
Sergeant at Arms: Allison Phillips
Members: 20

Hispanic Student Association

[Dan Hood]

Campus Recognition

The Hispanic Student Association took on the responsibility to promote awareness of Spanish culture on campus. The biggest goal of HSA, according to President Tania Galvin, was "to be recognized by the university as a full-fledged group." Member numbers increased from the previous year. "Right now, we have over 25 members. I am so proud of that. Last year we had about 15," Galvin said. Many members had an opportunity to develop leadership skills and dedication by being involved with group sponsored activities and committees. They accomplished this through many events. They provided Latin dance lessons every Tuesday night in the multicultural room of the Student Union. HSA's dance coordinator Bonnie Carter taught different kinds of dances including the salsa, meringue and bachata. "I am so glad that ASU is taking interest in learning about the Latino/Hispanic culture," Galvin said. On November 19 they hosted their End of Semester Fiesta. They played different types of Latino and Hispanic music. Salsa, meringue and the bachata dancing were focused on because many students had taken those dance lessons before. "The dance lessons were great for everyone, even us Latinos because it helped touch up our dancing and gave us time to enjoy and get together and celebrate our culture through our dancing," Benjamin Diaz said. Diaz also said his favorite dance was the salsa because it has so much freedom.

Augusto E. Pena, HSA's advisor, traveled across North and Latin America over the summer to recruit more Spanish students for campus diversity. He brought local Latino high school students and members of HSA together in the annual High Country College Access Day. Some members had lunch with the students and built a rapport. A panel was hosted where the high school students asked Latinos questions on their experiences on campus. HSA hopes to fuel a positive image of campus and to also spark interest in students when considering a university.

BY **JOSHUA SMITH**

[Dan Hood]

Student *Builders* Association

President: Jared Toon
Vice President: Jeff Smith
Secretary: Matt Sands
Treasurer: Tanner Spears
Members: 28

Finance Student Association

[Justin Tucker]

President: Kimberly Parker
V. President: Parker Johnson
Secretary: Daniel Eller
Treasurer: Brad Walker
Members: 60

Catholic Campus Ministry

[Justin Tucker]

Spiritual *Bonds*

The purpose of Catholic Campus Ministry was to foster the spiritual, intellectual, emotional and social development of Catholic students, and Public Relations Chairperson Jenn Garifo said the organization worked hard to promote that.

"We do different things around the community. We are especially active in Habitat for Humanity, and we work on a house one Sunday each month," Garifo said. Another service project CCM participated in was a Diocesan-wide retreat in Belmont, NC, which included volunteering at a homeless shelter and spending time with the terminally ill.

"The activities we do are great bonding experiences. We have retreats where we play games and do trust exercises, have a semi-formal and we have a musical group called Sanctifying Grace," Garifo said. One of her favorite activities was the dinner and reflection time that took place weekly. Reflections consisted of members discussing current events in relation to their lives, as well as listening to guest speakers. "Mike Allison spoke to us about the power of prayer. Afterwards, we all wrote down things that were bothering us on slips of paper and then burned them in a bonfire to symbolize letting go of our worries," Garifo said.

CCM also had a great Homecoming weekend. The club participated in the dance marathon, banner contest and parade. They tied for first place in the Club Division with the Baptist Student Union.

For Garifo, CCM has been a wonderful experience. "Everyone is so nice and welcoming. When I was a freshman, I was quiet and standoffish, but since I joined CCM I know I have a second family," she said. "I know I have a place to go and people to turn to if I need help. I would encourage any and every Catholic student to join."

BY WHITHEY THORE

[Dan Hood]

Gamma *Beta* Phi

President: Summer Rose Spell
Vice President: Heather Riegel
Secretary: Jennifer Cox
Treasurer: Elizabeth Monroe
Members: 918

[Justin Tucker]

President: Valerie Stewart
Vice President: David Cline
Treasurar: Catherine Skelton
Secretary: Lauren Paat
Members: 38

Advertising Club

Teaching Fellows Executive Council

[Dan Hood]

A *Clear Future*

It wasn't easy to become a Teaching Fellow. Every year, the North Carolina legislature awarded 400 scholarships and 60 of those were handed to incoming freshman at Appalachian. The scholarships were granted during a student's senior year of high school and an intensive interview process followed. Once a student was crowned a Teaching Fellow, he or she had to devote quite a lot of time in order to gain leadership skills, as well as do community service.

The Executive Council for the Teaching Fellows coordinated all the service projects and social activities that gave them an opportunity not only to connect with each other, but to also connect with the community. One thing Teaching Fellows did every year was the Angel Tree. An angel was adopted and that child received gifts and donations. Over one hundred children were blessed by this project. They also organized and performed a skit with OASIS for Kids, which was a program to educate elementary children about domestic violence. Other service projects included the Haunted Horn, Hospitality House, Adopt-a-Highway, can food drives, and Habitat for Humanity. All these service projects helped the Teaching Fellows learn valuable skills that could help them become future educators.

"They are a very motivated and enthusiastic group of students," Dr. Pam Schram, the Teaching Fellows advisor, said.

"They are the future teachers of our children, and through all their devotion and hard work, the future is clear and promising. Plus, with every passing year there are 60 new Teaching Fellows—and that's 60 more people to make a difference in education," Schram said.

BY **OLIVIA SIMEONE**

American *Marketing* Association

[Dan Hood]

President: Brooke Fox
Vice President: Kelly Lorenz
V.P. of Programs: Jesse Optekar
Treasurer: Shannon Meadows
V.P. of Advertising: Geoff Brewer
Members: 65

Interior Design Society

[Dan Hood]

President: Mark Manis
V.P. of Community Service: Crissy von Staden
V.P. of Administration: Megan Rabenda
V.P. of Student Development: Bethanye Dempsey
V.P. of Student Involvement: Jaime Lynch
V.P. of Treasury: Kristi McElderry
Members: 41

ASU Gospel Choir

[Justin Tucker]

All in the Family

Under the direction of advisor Roosevelt Escalante, Appalachian's gospel choir struck a cord of interest throughout the community of Boone and the surrounding areas. Choir members were a mixture of ages, genders, races, and majors. In two semesters alone, the group held a number of concerts, performed at the Annual Walk for Awareness, recorded a presentation for UNC-TV, sang for incarcerated young men at the Western Youth Institution, and opened at Cornerstone Fellowship's Annual Summit Kickoff.

Formerly called the ASU Black Gospel Choir for its strong musical ties to the African-American church, the ASU Gospel Choir was home to students across all color lines. In the past couple of years, the name was changed to give the choir a more inclusive appeal.

"The choir truly is a melting pot. Whenever you hear the word 'gospel,' you immediately think African-American, but we are so diverse, and we are all one big family. We have our tensions and drama just like any other family, but at the end of the day, we know we are all there for a common purpose. We smile, laugh, hug each other, and then we get in our places to sing," said freshman Lenniah Salters.

President Nakeidra Daniel also commented on the family-like environment the choir embodies.

"I joined because I wanted a home away from home. The choir has been just that; I embrace the loving atmosphere it gives," Daniel said.

The purpose of the choir was "To promote a sincere Christian atmosphere in the area of gospel music." This was done by spirited choir rehearsals and involved community events. The choir's director, Escalante, readily admitted that the most challenging element to perfecting any choir was forming it into an ensemble. Escalante explained that those who were not actively devoted to music often misunderstood the amount of work and determination put into a concert or presentation.

"When a group of individuals can all unite together and produce one sound as a whole, then you have a choir," Escalante said.

Escalante's overall opinion of the choir was a good one. "I think we are phenomenal. Compared to other programs in the same class, this choir is phenomenal. We are diverse in gender, personality and ethnicity. The gospel choir is an asset to the university."

BY ASHLEY DANIELS

National Society of *Scabbard and* Blade

[Justin Tucker]

President: Jacob Gibbs
Vice President: Rebecca Lesema
Treasurer: Megan McMahan
Secretary: Zach Carver
Members: 14

Student N.C. Association *of* Educators

[Justin Tucker]

President: Hannah Spencer
Vice President/Treasurer: Ashley Williams
Secretary: Mary Cunningham
Members: 30

Alpha PHI OMEGA

Serving the *Community*

Alpha Phi Omega, a national co-educational service fraternity at ASU, was originally founded by the Boy Scouts of America and established in 1925.

This fraternity worked to promote leadership, friendship and service to the university, the community and to the nation. To achieve this goal, members of the fraternity participated in different service oriented activities around Boone, such as volunteering at the Humane Society where they walked dogs and played with the animals.

Juliana Medford found Alpha Phi Omega especially rewarding. She pledged in the spring of 2004, but realized she was too busy to commit herself to it, so she had to de-pledge. So, when spring of 2005 rolled around she was very excited to pledge again. "I love helping people and pledging Alpha Phi Omega makes that possible," Medford said. She also found a family within the fraternity. "I am always among great people," she said. "All my friends are a part of it, and it's such a nice way to meet people."

Other activities the fraternity participated in included: cooking and serving dinner at the Hospitality House, cleaning and painting a room at a local day care center called the Sunshine House and donating to Oasis. In fact, in February, Alpha Phi Omega held a DJ dance at Legends and gave half of all the proceeds to Oasis.

Medford's favorite service project was in conjunction with Camp Ginger Cascades in Lenoir. It was a camp for Girl Scouts, and Alpha Phi Omega visited it twice a semester to help get ready for the girls' weekend retreats. Medford herself remembers attending the camp as a Girl Scout years ago. "I remember going for a father/daughter weekend and I had so much fun," she said. "Now, I love going back to see how everything seems to be different from a different perspective. I would recommend getting involved because it's a great way to make friends and service your community," Medford said.

BY WHITNEY THORE

North Carolina *World Trade* Association

[Justin Tucker]

President: Preston Smith
Vice President: Josh Haigler
Secretary: Corey Carpenter
Treasurer: Amanda Felton
Members: 16

Economics Club

President: Adam Nicholson
Vice President: Klesa Colgrove
Secretary: Tyler Brueilly
Treasurer: Josh Estes
Members: 34

[Justin Tucker]

Hospitality & Tourism *Management* Student Association

Visible *Hospitality*

[Dan Hood]

The Hospitality and Tourism Management Student Association maintained a visible part of the business community at Appalachian State University. They sponsored a coffee sale each Monday and Tuesday from 8 a.m. to 1 p.m. on the second floor lobby of Raley Hall. Jason McLawhorn headed up the coffee sales. "It's been a fun way to connect with the college of business," McLawhorn said. Coffee sales were the organization's way of getting their name known among the college of business. "They are famous for bringing the smell of coffee to Raley and that is a very good thing," explained Becky Anderson. The money raised went to improvements within the organization and funded Homecoming events as well as HTMSA outtings to local restaurants.

The annual trip to Atlanta was another large part of HTMSA. This trip gave students a chance to learn about internships in the hospitality and tourism industry. Students had the option of pursuing employment opportunities through the companies with which they held internships. Networking with contacts within these companies offered an inside look at the way the industry worked. "It's a good experience to lead to future employment and stay within a company to get good exposure inside of the industry," Kristen Law said.

BY **JOSHUA SMITH**

Baptist Student Union

[Justin Tucker]

Fall 2004 President: Joel Baucom
Spring 2005 President: Jackie Dobosy
Members: 70

Pi *Sigma* Epsilon

[Courtesy Pi Sigma Epsilon]

President: Terry Bruce
Vice President: Leslie Atalese
V.P. of Finance: Philip Tester
V.P. of Public Relations: Josh Ivey
V.P. of Administration: Jesse Optekar
V.P. of Marketing: Nicole Lubejko
Members: 56

Forensic Science

[Justin Tucker]

Promoting *Knowledge*

With microscopes assembled, lab coats adjusted, and just a little less than thirty active members in tow, the Forensic Science club definitely heated things up this year. With group field trips, interactive chemistry labs, and visiting guest speakers, the FSC made impressive strides toward completing their mission: "To provide a forum for all students and interested community members to advance the understanding of forensic science."

Promoting knowledge of forensic science on the ASU campus and the greater Boone community was the key objective of the club. This was made possible through an array of activities and events that not only interested students but also served to extend their understanding of the rapidly emerging science. "Although the club is completely open to the entire community most of our members are students...Chemistry or Criminal Justice majors with an interest in Forensic Science," President Justin Heinrich said. "We did one experiment where we lifted ancient Latin fingerprints from tools by use of chemicals, then there was the Blood Splatter exercise where we calculated the shape and pattern blood would take as it came from different angles and heights."

For an organization that had only been in operation for three years, the FSC held its own with fundraisers to back their educational endeavors and interaction with the community. Students worked towards goals of greater learning opportunities and interactive service learning projects.

BY **ASHLEY DANIELS**

Treble Choir

[John Rethune]

President: Reiko Tanaka
Vice President: Erin Stowe
Secretary: Meghan Dunham
Treasurer: Christa Groce
Members: 60

Renascent Club

[Justin Tucker]

Co-Presidents:
Garrett Anderson
Jamarl Clark
Members: 9

STOP Society to Organize Photographers

[Justin Tucker]

Numerous *Opportunities*

A small, but talented group of people met to share ideas and techniques of photography. STOP, the Society to Organize Photographers, sought to expose and promote their own work as well as observe art galleries around Boone. They also attended workshops and searched for contests to enter. Their work also decorated the walls of the Student Union and the Art Department.

"It's like a support group for young photographers," Ellen Gwin, the President of STOP, said. Travel plans for STOP included one major national event in Portland, Oregon that took place in the spring. The event was a huge convention where photography students from around the country display their portfolio for observation. Professionals also spoke to the crowd of potential photographers. Possible jobs were even offered to students. In order to attend the convention, students were required to write an essay, which enabled them to receive credit for going.

The one thing they needed in order to go was simple: money. Their main source of income came from selling T-shirts. How much money they raised determined whether they can fly to Oregon.

"I really hope we can fly because it's a great opportunity to communicate with people at all levels that are from around the country," Ellen Gwin said.

Photographers could not let opportunities come to them; they had to search on their own. Their keen eyes could not only look for a perfect shot, but also had to look for ways in which to expose themselves. This was why the national convention in Oregon was so crucial to flash a light on their work.

BY **OLIVIA SIMEONE**

ASU *Triathalon* Team

[Justin Tucker]

President: Justin Tucker
Secretary: Michael Trivette
Treasurer: Travis Hurt
Members: 16

APPALACHIAN Aikido Club

[John Bethune]

AIKIDO

In an active and heavily populated university setting, students had a club that gave members a much-needed breath of fresh air. Birthed from an ancient Japanese Martial Art form, The Aikido club demonstrated ways in which to connect the mind and body, which allowed it's members to control their responses to situations. If the word was to be broken down, Ai (Peace) Ki (spirit) and Do (way), the basis for the defense art form could be found.

When observing a weekly meeting, the untrained eye could have easily mistaken Aikido for a self-defense class of similar standing. Students wore the traditional "gi" worn in martial arts, large white pants covered by a loose white robe. They bowed when they entered the room, upon meeting their opponent and before addressing their teacher. Even some of the moves seen in Aikido appeared similar to other martial art forms, there was, however, a significant difference. "Aikido is a non-violent form of self-defense," Steven Wolff, Vice President of the Aikido Club, said. "By controlling your mind and body you learn to harmonize with your opponent, and in turn take his own energy and use it against him."

Though Aikido was very much a moving art, many which partook in the class acknowledged that the hardest part was not always physical. Dustin Aycoth who has been taking the class for a year and a half spoke of the mental focus required: "The hardest part for me is not learning moves but just staying relaxed. Human nature makes you want to be tough and tense up when you see some guy coming at you, here you can't do that."

This year alone the club has trained with the Chief Instructor of the Eastern Ki Federation, Shaner Sensei and his assistant Harrell Sensei, who trained the football team in the ways of Ki and performed a Martial Arts Demonstration for the 2005 Asian Festival.

"Aikido is ideal for every student because the principles and disciplines learned here can be take outside of the dogo (school) and applied in other classes, relationships, physical health and the work environment," Wolff said. BY **ASHLEY DANIELS**

[Dan Hood]

Appalachian State *Climbers* Association

President: Stephen Meinhold
Vice President: Jon Glassberg
Secretary: Crystal Bollick
Treasurer: Nique Hall
Web Designer: Greg Golden
Members: 14

Colleges AGAINST CANCER

[Dan Hood]

the disease across the campus."

The board was comprised of Brown and Steinbaugh along with three other cancer survivors. Brown, who lost her grandfather to cancer, and Steinbaugh, who lost a close family friend earlier in the year, both had very personal reasons for their dedication to the cause.

Colleges Against Cancer chose four main points of focus. Advocacy, supporting survivors, Relay for Life, and cancer control

Providing Support

Appalachian's branch of Colleges Against Cancer, which began in October of 2004, was not birthed over coffee and paperwork at an administration board meeting. Instead, CAC was the brainchild of Kara Brown, a second year student surfing the net at her computer screen. "We were just sitting in the room when Kara looked up from her computer and said, 'Why don't we start a Colleges Against Cancer here?" said Brown's roommate Emily Steinbaugh. Both Brown and Steinbaugh agreed and thus began CAC.

The girls sought guidance from the American Cancer Society and their Watauga based Community Consultant, Jamie Lakey. The club, which maintained roughly 30 members in its beginning stages, came into being with the intention of making the general public aware of the realities and affects of cancer and to provide a network of support for survivors and others touched by the disease. Steinbaugh, who co-chairs the group, spoke of the founding principles."Everyone has been touched by cancer. We all have known some family member or acquaintance that has struggled with or possibly even lost the battle to cancer. We wanted to be a friend to those people and to bring about a wakefulness of were the foremost goals of the club. The fact that the club was new, along with the lack of finances somewhat stalled the ambitions of CAC, thus leading the founders to set upon one area- Relay for Life and the development of their website supporting the relay. When asked about her feelings on the club, Steinbaugh said, "I am excited because there has been so much support. I am very pleased with the way things have gone so far, the people you meet and the survival stories you hear are truly inspirational.

BY ASHLEY DANIELS

Geographical Society

[Dan Hood]

President: Lisa Walton
Vice-President: Matt Bennett
Secretary: Christopher Stiwinter
Treasurer: David Balfrey
Members: 16

Future Healthcare Executives

Real World Experience

Along with many other organizations on campus, the Student Chapter of the American College of Healthcare Executives is designed to educate students about their career pathway and give them some real-world experience of their future job in order to increase their understanding of what they plan to do upon graduation. In order to most aptly serve its members, the organization engages in numerous projects that help students create contacts with professionals within healthcare organizations. It is with these contacts that students are able to form relationships. The relationships they form give the students shoe-ins to certain companies, aiding them in their job search when the time comes. In addition to fostering these contacts, the organization sponsors the attendance of several students to the Annual Congress on Healthcare Management, which is held in Chicago, IL. Attendance to the conference awards the students with the opportunity to be involved in educational sessions on innovative health-care management practices. Additionally, it provides more connections with professionals in the health-care field, networking attending students with the 4,000 plus professional attendees. Moreover, there is a plethora of scholarships available to students who are members of this organization, including the Richard L. Davis scholarship.

BY **EDY HINSON**

Recreation Management Association

[Jonathan Williams]

President: Amber Witherspoon
Vice Presidents: Brian Vest
Treasurar: Brandie Huffman
Secretary: Cullen Reed
Members: 30

Student *ATHLETIC* Trainers Association

On-the-job *Training*

Becky Ban had been a member of the Student Athletic Trainers' Association for two years and before becoming an officer. She was a junior athletic training major and was excited to talk about her experience with SATA. "It is an opportunity for students interested in athletic training to get involved in the field and a place where continuing education opportunities are provided," she said. The SATA met monthly in the training room and made it their goal to inform the community about the role of an athletic trainer.

Ban also said that the activities she participated in were her favorite thing of SATA. "We participate in fund-raising activities and do community service around the town of Boone. That part is so rewarding to me. I love giving back to my community." Other things that SATA were involved in included activities around campus, such as making a Homecoming float. "That was so fun!" Ban said. "I also really enjoy the intramural sports around campus, and that's something that most of the members do." There was also a 5k run in the spring, which Ban and the other members really looked forward to.

One of Ban's fondest memories was in August when the organization participated in a fundraiser, which required them to work at the Bristol Race.

"Even though the work we did didn't exactly pertain to athletic training, it was still great to take a road trip with so many close friends." In fact, Ban said one of the biggest benefits of the organization was all the friends she made. "It's amazing to see how many great friendships have been a result of SATA."

Ban encouraged students to join, even if they were not athletic training majors. "It's an opportunity to meet and hang out with some great people and learn about different aspects of sports medicine. It's definitely been an experience I will never forget."

BY WHITNEY THORE

American Civil Liberties Union

[Dan Hood]

Student Chapter

Co- Presidents: Paul Funderburk, Ian Mance
Vice President: Amanda Zeddy
Secretary: Alison Miller
Treasurer: Clark Anderson
Members: 15

Highlands Association of Child Development

Understanding *Children*

The purpose of the Highlands Association for Child Development was to increase awareness of the need to work for knowledge and understanding of the children in North Carolina. They met twice a month to promote this awareness and participated in other activities.

During the fall semester, the club participated in Homecoming and had a coffee/bake sale to raise money in order to help a family have a better Christmas. "The family had recently been in a homeless shelter and there were three small children in their family, so we decided to sponsor them," said Erica Lachman, a club member.

In the spring, the Highlands Association for Child Development participated in the Boone Children's Council Children's fair. Each year, they did something new at the fair. Another activity the club participated in was doing a fund raiser to collect clothes and toys for children staying in the Oasis Women's Shelter.

BY **WHITNEY THORE**

Appalachian

[Dan Hood]

President: Lara Shine
Vice President: Katie Geouge
Secretary: Trina Arledge
Treasurer: Kasey McHone
Members: 20

Music Therapy Club

Semper Fi *Society*

[Club Provided]

President: Rick DiCarlo, Cpl USMCR
Vice President: John Simmons, LCpl USMCR
Members: 12

Appalachian *Cloggers*

[Justin Tucker]

President: Janie Bazemore
Vice President: Karen Rankin
Treasurer: Maddie Clement
Members: 15

The Spanish Club

La Tertulia

The Spanish Club was designed to offer Spanish majors the opportunity to practice their language skills within a relaxed atmosphere. The club was a unique organization that consisted of all levels of Spanish speaking students. "La Tertulia [The Spanish Club] is a club where different people unite together to have fun, make new friends, and learn about the Spanish culture," Diane Sides said.

Members explored the Spanish culture by participating in activities such as holiday and cultural celebrations, movies, games, tutoring, pen pals, food sampling, and guest speakers. "I enjoy the Spanish Club because it is such a laid back environment. Everybody is in a different level of Spanish so we all help each other, which gives more experienced students a chance to practice and review, and gives the newer members who may not be as fluent a chance to learn from everybody else. We have all kinds of fun events like dances where we learn to salsa, watching Spanish movies, and going to dinner at Spanish restaurants. Not everyone is a Spanish major so there is a lot of diversity at each meeting. We also do things to help the community like volunteer and raise money to send to the Bolivian Library fund. It is a nice mix between service and fun!" Ali Parks said.

The club has participated in many service projects, including collecting funds for a sister library in Bolivia. "Raising funds for the library in Bolivia was the most rewarding service project that I have helped with so far. It was very rewarding knowing that my efforts were going to help underprivileged residents of Bolivia," Victoria Cox said.

Members also escaped the school atmosphere and met at local Mexican restaurants to experience the Spanish customs. Many members agreed that meeting somewhere other than campus helps get more accomplished and that the atmosphere provides great entertainment.

BY HEATHER WRAY

Association of *Information* Technology Professionals

[Club Provided]

President: Brandon McLeod
Vice President of Programs: Lucas Bruch
Chairman of Members: Bradley Burge
Vice President of Members: Jeremy Tuttle
Vice President of Finance: Benjamin Tuttle
Vice President of Communications: Nicholas Wright
Members: 6

Appalachian *Fashion* Group

[Justin Tucker]

President: Lindsay Rickenburg
Vice President: Mindy Baswell
Secretary: Amy Pannell
Treasurer: Lauren Grant
Members: 40

Alpha Delta Pi

[Justin Tucker]

ΑΔΠ

From volunteering at the local Hospitality House to the Ronald McDonald House in Johnson City, Tennessee, Alpha Delta Pi has spread their love to various charities. This group of girls help out the community by participating in philanthropic and social events.

ADPi's national philanthropy is the Ronald McDonald House. Each semester the members visit the house to help out with cleaning and to visit with the families. This foundation provided families with terminally ill children a place to stay for little or no cost. For Valentine's Day, the girls put together goody bags and delivered them to the families. Unfortunately, the closest Ronald McDonald House is in Johnson City, Tennessee, so the girls couldn't visit as much as they'd like. This was the reason they chose to do other local community service projects.

Recently, ADPi adopted a local philanthropy, which was volunteering at the Hospitality House. "It's closer to campus and the girls will be able to spend more time volunteering over there," Philanthropy Chair Valerie Mitchell said.

"This will help unify our chapter because it is a local project within walking distance. We hope to accomplish a lot with the Hospitality House seeing that we have 94 sisters," Mitchell said.

One of the most successful fund raisers was their First Annual Wing-a-Palooza at Parthenon Café. The money made went to the Ronald McDonald House. The girls sold all of the tickets and raised over $2000 that night.

"We had so much support from fellow Greeks, the local businesses and communities, faculty and staff, and the Appalachian student population," Mitchell said.

The women of Alpha Delta Pi have shown care and dedication for helping others. They went wherever they needed to go and did whatever they needed to do in order to share their love for the community.

BY **OLIVIA SIMEONE**

ΑΦ

ALPHA PHI

[Justin Tucker]

President: Willow Schultz
Vice President of Marketing: Jaclyn Benzine
Vice President of Chapter Operations: Stephanie John
Vice President of Program Development: Katie Boles
Vice President of Recruitment: Heather Pollock
Members: 66, **New Members:** 20

ΔZ

[Justin Tucker]

President: Kristen Hensley
Vice President: Gwen Moon
Secretary: Brittany Bial
Treasurer: Emily Foster
New Member Educator: Haley Henderson
Members: 58, **New Members:** 19

DELTA ZETA

CHI OMEGA

XΩ

The Pi Kappa Chapter of Chi Omega at ASU, proudly had 74 active members who were also active in other university organizations.

Margaret Morton joined last year because her step mom made her go through recruitment. Once she went through the pledge stage she said she was happy she did it. "It gets me get more involved with other girls because I am a tom boy at heart," Morton said.

Chi Omega holds an annual softball tournament called the "Tournament of Dreams." Last year they raised almost $3,000 and Chi Omega hoped to do as well this year. All proceeds went to the Make-A-Wish Foundation.

President Christen Hensley enjoyed being the liaison between the chapter and Chi Omega Nationals. "I enjoy the leadership position that comes with managing an organization."

Every fall semester Chi Omega held a local philanthropic event for the Head Start Organization. They did a bachelor pageant to raise money for this organization in need.

Morton felt that this organization opened her up to new opportunities because Chi Omega required two outside campus activities and good grades. "Chi Omega has a good grade point average and that encourages me to keep mine up too."

Freshman Mary Laird Mangum stayed busy being a new pledge this year. Mangum and her friends Megan Keever and Susan Bursely all went through recruitment together. The three of them lived on the same floor in Gardner Hall and were all accepted as pledges in Chi Omega. "I am not surprised that we all got in because we are so much alike," Mangum said. The girls were excited to stay together and could not wait to make incredible memories with the each other in Chi Omega.

Morton and Mangum felt that they did not pay for each other's friendship like most outsiders thought. "The girls are laid back and not stuck up like people think. All the money and dues that members pay go to Chi Omega events and activities that help bond us," Morton said. "We're all laid back and have fun together while doing good things for the community."

BY **NICOLE LOOMIS**

PHI MU

[Justin Tucker]

ΦM

Founded in 1852, Phi Mu Fraternity was the second oldest secret society for women. Phi Mu has survived for 150 years to date due to their standards of excellence including academics, community service and leadership development. The women's only fraternity wanted members to be the best that they could be and their goal was to help women accomplish their dreams in life. Sisters Kelly Hartis and Jennifer Varner were awarded the 2004 Ada Martin Henry Silver Scholarship Charm for achieving and maintaining a 4.0 grade point average between January 1 and October 26, 2004. The two were commended for this accomplishment in the national publication of the fraternity, *The Aglaia*. "Being acknowledged in a national Phi Mu publication for my academics was a great achievement for me. I believe that being a member of the organization has helped me to excel in my academics and to become a leader throughout the campus," Hartis said.

Phi Mu was the only women's fraternity to serve as a corporate sponsor of the Children's Miracle Network and contributed over $4 million to date. The chapter volunteered time at the local women's domestic abuse shelter, OASIS. One of Phi Mu's great accomplishments for the year was winning first place overall in the football Homecoming festivities. The fraternity participated in the lip sync contest and showed a great magnitude of school spirit at the pep rally and football game. They believed that involvement enhances the college experience and thus highly encouraged members to become involved in some phase of campus life.

Today Phi Mu has grown to encompass a diverse membership of more than 140,000 women nationwide.

BY **HEATHER WRAY**

[Justin Tucker]

KAPPA DELTA

KΔ

President: Carey Mummaw
Vice President Membership: Jennifer Holland
Vice President New Membership: Kelly Ellis
Secretary: Marissa Blum
Vice President of Standards: Amanda Kolb
Vice President of Public Relations: Lauren Williams
Treasurer: Jennifer Dunlevy
Assistant Treasurer: Sarah Hobbs
Panhellenic Delegate: Cathleen Thore
Members: 70, **New Members:** 13

SIGMA KAPPA

[Justin Tucker]

ΣK

President: Melinda Abel
Executive Vice President: Amanda Neely
Vice President of Membership: Brittany Bard
Vice President of New Member Education: Sheila Bryan
Vice President of Alumni Relations: Nicole Weiffenbach
Vice President of Scholarship: Jessica Davis
Vice President of Finance: Courtney Shirling
Recording Secretary: Shasta McDowell
Panhellenic Delegates: Megan Barnard, Laura Fulton, Sarah Haynes
Members: 63, **New Members:** 15

ALPHA TAU OMEGA

[Justin Tucker]

President: Anthony Smaniotto
Vice President: Bobby Rosinski
Treasurer: Justin Burton
Worthy Usher: Jason Lingle
Alumni Relations: Joe Honeycutt
Members: 21

ATΩ

DELTA CHI

[Justin Tucker]

President: Brian Stearns
Vice President: Paul Herrick
Secretary: Matt Fendley
Treasurer: Josh Willard
Seargent at Arms: Bobby Tatum
Alumni Relations: Forrest Zimmerman
Members: 40

ΔX

ALPHA *SIGMA* PHI

[Justin Tucker]

ΑΣΦ

In the fall of 2004, the school saw a new fraternity during rush week. Alpha Sigma Phi officially participated in rush through Appalachian's Interfraternity Council. Alpha Sigma Phi received six new members from rush week, increasing their size from sixteen to twenty-two members. During rush, the brothers held many events, such as Wing Night at Murphy's Restaurant on King Street and Steak and Cigar Night.

Although Alpha Sigma Phi was somewhat known as "The New Fraternity on Campus" in 2004, the fraternity was actually formed in the fall of 2001. As of fall 2004, the fraternity had not yet been chartered. Jarrett Sparks, president of Alpha Sigma Phi, described starting up the fraternity as an ongoing process.

"We started from one guy who had a dream to now being a recognized colony. There are a lot of steps involved," Sparks said.

The fraternity was started as a reaction to a lack of diversity that the pioneer members saw among groups on campus. Alpha Sigma Phi was created to promote diversity. The brothers were very diverse in many different ways, including their majors. "We've got a music industry major, an art major, an education major and a business major. We don't have an English major yet, but we'll get one," Sparks said.

The fraternity participated in club sport basketball, planned a semi-formal that was held in Charleston, South Carolina, and worked with Sigma Kappa at the Furman game on October 9 with the "Pet-a-Pup" project; together they raised $340 for the dogs at the Watauga County Human Society. "We're really balanced in that we do every aspect of fraternity life," Sparks said.

BY AUTUMN FURR

GREEK

KAPPA ALPHA

[Justin Tucker]

KA

President: Blake Boggs
Vice President: Drew Deal
Recording Secretary: Mark Killius
Corresponding Secretary: Franklin Pierce
Historian: Blake Whiddon
Treasurer: Garry Washington
Parliamentarian: Justin Dewey Doss
Sergeant-at-Arms: Will Huckaby
Rituals: Justin Plummer
Members: 30, **New Members:** 10

KAPPA SIGMA

[Dan Hood]

KΣ

President: Dan Ryan
Vice President: James Weekley
GMC: Charles Edwards
Treasurer: Chris Keeling
Secretary: Jesse Covis
Members: 25

SIGMA *PHI* EPSILON

[Justin Tucker]

ΣΦΕ

In 2005, Sigma Phi Epsilon began its 29th year at ASU as the largest fraternity in the nation with over 14,000 undergraduate brothers and over 250 chapters. Virtue, diligence and brotherly love were the fraternity's cardinal principles and represented the fraternity's core values. Sigma Phi Epsilon's goal was to develop leaders for world communities through the pursuit of knowledge and the building of the balanced man.

Stewart Kincaid, the Vice President of Recruitment, played a large role in the pursuit of this goal. Kincaid joined the fraternity in the fall of 2003 and took his job very seriously. "Basically, I am in charge of delegating responsibilities to other brothers and it is my job to make sure the chapter is running well and in good standing." Kincaid holds the fraternity in very high regard. "I have to make sure that the new brothers go through the process and are successful. Sigma Phi Epsilon really helps a lot of young men find their place, especially when they have come into the university as a freshman and are trying to make new friends and fit in."

Sigma Phi Epsilon also presented a great opportunity to get involved in community service around Boone. Earlier this year, they participated in a golf tournament, Hit For The Heart, of which all proceeds went to the Jimmy V. Foundation for cancer research. Another way the fraternity provided community service was in conjunction with Hardin Park Elementary School. The program, Launching Into Literature, held fundraisers and received donations from all over Boone to help the school's library acquire more books and more sophisticated learning materials.

"Community service is a large aspect of what we do here," said Kincaid. "I am proud of my position in the fraternity, even if it is a lot of work. It is certainly very stressful, but the rewards are endless."

BY **WHITNEY THORE**

ΛΧΑ

LAMBDA CHI ALPHA

[Justin Tucker]

President: Chester Allen
Vice President (internal): Jon Smith
Vice President (external): Dick Hunter
Members: 44

PI KAPPA ALPHA

[Justin Tucker]

ΠΚΑ

President: Heath Trigg
Vice President: Adam Taylor
Treasurer: Ryan Cannon
Secretary: James Haire
Sergeant of Arms: James Broyhill
Members: 59, **New Members:** 14

THETA CHI

[Dan Hood]

ΘX

Theta Chi was a fraternity that realized improvement was needed. After suffering from years of internal conflict, change was definitely the only way to bring the brothers of Theta Chi together. This change was so drastic and successful that Theta Chi was awarded second place for the "Most Improved Fraternity in the Nation" at the 2004 National Fraternity Conference held in Phoenix, Arizona.

Theta Chi was established on campus on November 16, 1996, with a total of 67 brothers. Through the years, problems arose and the fraternity began to decline in membership. This problem became more serious as years passed, until the brothers decided action needed to be taken to strengthen the respectable fraternity of Theta Chi. Internal conflicts were solved as the brothers began to come together.

"You're more successful as a whole when everyone works together," Theta Chi President Patrick McBride said. "You have to be willing to take part and take position." This credo of responsibility and teamwork led to the success of the fraternity.

The brothers of Theta Chi participated in various fundraisers, community service projects and social events. Every year, money was raised from the annual Alumni golf tournament held in memory of Jonathon Fulcher, a former Theta Chi who lost his life to cancer. In addition, Fulcher had created a program called "Lids for Kids" before his death, a fundraiser that raised money to provide hats to children who have experienced hair loss due to chemotherapy. Theta Chi had also adopted Deck Hill, a street that has proven to be dangerous to maintain due to its curvy nature, but they hoped to adopt a street closer to campus and easier to maintain in the future.

McBride made it clear that Theta Chi was a fraternity that demanded class and sophistication from each of its 36 active members and nine pledges. "We look for upstanding gentlemen in each one of our prospective members," McBride said. "All of us are really good guys and there really is not a brother we have trouble with."

Theta Chi's hard work paid off. Every two years, fraternal chapters are reviewed by representatives from the fraternity headquarters. Theta Chi showed impressive improvement and was nominated to receive the prestigious award of the "Second Most Improved Fraternity in the Nation."

BY TANYA BECENA

ΠΚΦ

PI KAPPA PHI

Archon: Josh Dixon
Vice Archon: Burt Conley
Secretary: Clay Ledford
Treasurer: Taj Simpson
Social: Matt Hege
Members: 25

SIGMA NU

[Justin Tucker]

Commander: Jamie Roseborough
Lt. Commander: Grady Howard
Treasurer: Tony Dinola
Pledge Marshall: Mark T. Murray
Social Chair: Garretson Browne
Recruitment Officers: Marshall Kelly and Marc Lewis
Members: 20, **New Members:** 14

ΣΝ

TAU KAPPA EPSILON

TKE

Generations of men have become successful through their life experiences in Tau Kappa Epsilon. Founded more than a century ago, TKE considered men "not for wealth, rank, or honor, but for personal worth and character." TKE's strength lies in its brotherhood.

The fraternity consisted of a diverse membership including astronauts, athletes, entertainers, and leaders in government, business education, science, and the arts. Well-known brothers ranged from Ronald Reagan and Terry Bradshaw to Elvis Presley and Willie Nelson.

The Omicron Alpha chapter of TKE was committed to the principles of scholarship, community service, leadership, and friendship. "Our fraternity is very active in Greek, school, and community activities. Choosing TKE means you accept the challenge to pursue your own success. It is a choice to belong to a brotherhood that will help you realize your potential and develop your future. Tau Kappa Epsilon is in the business of building better men—men who bring honor to their families, schools, communities, and to our fraternity," President Lew Watson said.

BY **HEATHER WRAY**

KAΨ

KAPPA ALPHA PSI

[Justin Tucker]

President: Kenneth Johnston
Vice President: Chris Cutter
Secretary: Terrence Little
Treasurer: Kendrick Tillman
Members: 8

OMEGA PSI PHI

[Justin Tucker]

President: Julius Pickett
Vice President: Shaun Pinkston
Secretary: Brian Newland
Treasurer: Luke Givens
Webmaster: Darnell Lewis
Members: 5

ΩΨΦ

ALPHA PHI ALPHA

[Justin Tucker]

ΑΦΑ

Alpha Phi Alpha set a positive example for everyone. An important theme of the fraternity was to have love for all mankind. Their love shone through the various events to which they have devoted time.

The Go-To-High-School, Go-To-College National Program promoted the importance of education. Alpha Phi Alpha traveled to Ashe County to talk to high school students at Camp Broadstone. The program was designed to encourage youth to stay in high school and continue their education in college. Goal setting and achievement was also a primary focus.

"In the future, we hope to increase the lives of youth nationwide," Justin Lowery said.

The brothers of Alpha Phi Alpha also held with the Annual Miss Black and Gold Scholarship Pageant, the national pageant of the Alpha Phi Alpha fraternity. The pageant was for any female student on campus who possessed high scholastics. Six contestants competed in a Judges' Interview, Swimwear, Evening Gown and an Extemporaneous Speaking Competition. The winner of each level, chapter, district and regional competitions advanced on to the national level and represented the organization as Miss Black and Gold.

Just in this year alone, Alpha Phi Alpha has made a difference on the national level. The brothers have stuck together and have done everything they could to inspire others.

"My favorite part of Alpha Phi Alpha is the close knit brotherhood. It is really like an extended family. No matter where I go, I know that I will have a friend, a brother, a family, someone who shares that common interest with me," Lowery said.

The Alpha Phi Alpha fraternity illuminated the importance of achieving higher education. Their devotion, energy and love have created a strong influence both on and off campus at Appalachian State.

BY **OLIVIA SIMEONE**

PLAYERS FIGHT THE PAST AND PRESENT TO BUILD A FUTURE

Sports presented a range of athletic events and opportunities in which students got involved. They could be athletes, trainers, cheerleaders, coaches, or fans; they could participate in intramural, University Recreation activities, club and collegiate sports. Students remembered sports as the final touches of their college days. Athletes, cheerleaders and trainers had to accomplish academic goals to be eligible; a combined interest in sports helped complete this end of the spectrum of college life. This part of the college experience was a reward and accomplishment for their hard work and dedication as students and team players. [Christina Madrid]

BY **NICOLE LOOMIS**

PLAY

4
ALACHIAN
TION

APPALACHIAN
22

ANOTHER BLACK SATURDAY

4TH QUARTER MAGIC LIFTS MOUNTAINEERS OVER FURMAN, AGAIN

The college football season was dotted with its share of excitement and defining moments. Saturdays in Boone proved they were something special when the Mountaineers took the field. Big wins and outstanding performances shaped what was a memorable season for players and fans.

From the onset of the season, team members did not know exactly what to expect. Head Coach Jerry Moore said, "We had seven or eight seniors coming back, there's no way we could be anything but a young team." Fortunately enough, the Mountaineers were equipped with several weapons. Dynamic players like safety Jeremy Wiggins and quarterback Richie Williams energized the ASU perimeter. "The skill positions had better speed than we've ever had, and more of it," Moore said. The Mountaineers were able to produce solid victories and even a bit of history as Williams shattered five school records and a pair of national records with his 413 yards of precision passing against Furman repeating ASU's upset win two years ago over the Paladins that has come to be known as Black Saturday.

Much of the football team's accomplishments were credited to the ideas instilled into the football program. "Commitment, willingness to work hard, and passion for whatever you are involved in," Moore said, listing some of the keys to success. Using these values, the team was able to distinguish itself by holding down a Division 1-AA top 25 ranking throughout the season. Moore, ASU's winning head coach, also said, "We coach hard; we're demanding on and off the field…I like to think our staff is made up of good teachers, we're very thorough… if a player isn't prepared it's our mistake." Football season in Boone glowed with a team passion for the game, as fall weekends ventured beyond ordinary.

BY **ADAM KING**

Wide receiver and Walter Payton Award Finalist Devon Fowlkes brought the erasers out as he broke almost every school and SoCon record for receiving. "It was fun and exciting throughout the entire year knowing that I had a chance to win the Walter Payton Award. It kept me motivated knowing that I was competing against other outstanding athletes across the country week after week," Fowlkes said of his season. The senior also made a few records fall with his punt returning ability. [John Bethune]

Tight end Daniel Bettis offers some words of encouragement to fellow offensive linemen Kyle Knox. "I would say that the best quality of the O-line would have to be how we work together as one, we all have common goals and aren't out there just for ourselves," Knox said. The two contributed to the offense as the line blocked for 4681 yards racked up by perimeter players. Bettis, a sophomore from Georgia, owned 162 of those yards. [John Bethune]

Leaping boldly, freshman Dexter Jackson makes a reception against an Eastern Kentucky defender. Jackson averaged 21.7 receiving yards per game, totaling 239 yards for the season. He became a helpful receiving option in only his first year of play. Dexter stated, "The number one thing that was challenging to me [about playing as a freshman] was the transition." [John Bethune]

Position-Quarterback (#7)

Major-Graphic Arts and Imaging Technology

Hometown-Camden, SC

Favorite Musical Act(s)-Biggie, Jay-Z, Wu-Tang, T.I.

Q: What does it take to man the quarterbacking job?

A: Hard work, concentration, composure, and leadership; leading by example.

Q: Who are your biggest influences on and off the field?

A: My high school football coach Jimmy Neal, he turned the program around and taught hard work and discipline. Without him I probably wouldn't play in college. Off the field, my mom. She was hardworking to raise me; I was the youngest of three.

Q: What was going through your mind when you racked up a career high 409 yards of total offense against Eastern Kentucky?

A: I didn't really know until the press conference. The offense got in a rhythm in the second half and we were having a lot of fun.

Q: What are your post-college ambitions?

A: I want to go to the next level: arena, NFL, NFL Europe, or I want to get into video games doing electronic imaging.

Q: Why do you play the game?

A: Love it, plain and simple.

Jeremy Wiggins and Nygel Rogers destroy a Texas State reception. ASU's secondary was loaded with athletic players that could prevent the deep pass. Several young players saw playing time in the defensive backfield. They were able to step up and hold their ground as the Mountaineers produced stops. Head Coach Jerry Moore commented on the secondary saying, "The skills position had better speed than we've ever had, and more of it." [John Bethune]

Attacking the backfield, defensive end Marques Murrell lays the wood on Furman quarterback Ingel Martin. The defense allowed only 7 points through the first three quarters and stopped a fierce fourth quarter charge by the Paladins to give Appalachian the 30-29 upset over No. 2 ranked Furman. The Mountaineers sure knew how to entertain a home crowd. However, they were not able to come out on top in a single road game this season. Despite this Head Coach Jerry Moore stated, "Nothing is more important than these kids." [Dan Hood]

Appalachian
21
13
9
1

SERVE, SET SPIKE

MOUNTAINEERS CAPTURE REGULAR SEASON SOCON TITLE

Volleyball was a sport wired for action and excitement. The squad brought that great sense of the game, as well as a successful run. Led by two skilled seniors and a crop of other experienced players, Mountaineer Volleyball prevailed with strong wins in several games over the season. Winning only 16 matches in 2003, the girls were already up to 18 wins at this season's midway point. The team worked to keep fans entertained as ASU jockeyed for the top spot in the Southern Conference. College of Charleston was the only enemy that stood in the way. On the non-conference side of play, volleyball improved in Boone with more wins than the previous season. "It was quite a year in the program. The team was used to the coaches and chemistry. They already had a taste of success and a belief they could do it," Head Coach Chad Callihan said. That taste of success came a year earlier as Georgia Southern stopped the girls one match short of earning a conference tournament title. This year, wins stemmed from a team effort throughout the season. When asked what skills he emphasized the most, Callihan said, "Ball control and defense." The girls pushed to make this formula work.

A few key players lifted the team to positive results. "Samantha Giudici had a sense of passion; she loves the sport. Our libero Kali Rumberger works hard and goes after every ball with a sense of urgency," co-captain Amber Mangrum said. There were a few objectives that volleyball players kept in their minds. "We wanted to be a competitive team, we didn't worry about the name on the back of our jerseys, we just played our game. We planned to be SoCon Champions and take it all the way," Mangrum said. BY **ADAM KING**

Senior co-captain Amber Mangrum sets the ball for a major spike by freshman Dianna Thomas. Team libero Kali Rumberger described Amber as one of her biggest influences saying, "She's the ultimate person on and off the court. On the court she's a fantastic setter." [Dan Hood]

Raising their arms in unison the squad comes together before a match. The team work they displayed allowed them to win over 20 matches in the season. Many players witnessed individual success as the team captured the SoCon North Division title. Out of the conference, the team proved they could compete with big name teams like Santa Clara and Tennessee as they held their own against the powers. Ball control was one of the prime disciplines the team focused on. With this and single-player contributions, the team produced an outstanding season. "I think our teams performance has been the best it has been since I have been here at Appalachian. We were able to work together to achieve a bigger better goal," Chrissy Finch said. [Justin Tucker]

Samantha Giudici goes for the kill in a home game at the Holmes Convocation Center. Giudici recorded 330 kills, including an impressive 16 versus Georgia Southern in the semi-finals of the SoCon Tournament. ASU totaled 1942 kills in its 33 games. A 15-1 regular season finish was more than enough for the division title. Teammate Amber Mangrum Spoke highly of Samantha saying, "She has a sense of passion; she loves the sport." [Dan Hood]

Q&A WITH KALI RUMBEGER

Position: Libero (#2)

Major: Physical Education

Hometown: Spokane, Washington

Favorite Musical Act(s): Incubus, Bob Marley

Q: As a team captain, how do you lead your teammates?

A: Leadership's about showing examples, mostly through actions on the court. I try to lead by example.

Q: Who are your biggest influences?

A: Amber, our setter, she's the ultimate person on and off the court. On the court she's a fantastic setter. She's a great all-around person and I know how to react to a lot of situations because of her.

Q: How do you stay focused against tough teams like Tennessee or Santa Clara?

A: It's easier to play against the big teams like that because they don't expect you to do anything. To come out and surprise them [Tennessee] and take a game off of them, I know they definitely didn't get off the bench for at least five seconds—they were shocked. They think that we can't beat them but we can, we really have nothing to lose in those types of situations.

Q: You are the dig specialist of the team. What is your motivation for being that type of defensive player?

A: I'm short and it's harder to play the front row. Big girls think they can play better but if you're there and they didn't get the kill because you dug it, you're just as good. I have a lot of energy on the court and like to be vocal. It helps get the team moving.

Dianna Thomas and Stefanie Panzer bring double trouble as they rise for the block against WCU. The two produced 268 blocks collectively as they worked the middle blocker position along with freshman Cali Cooper. These players became critical as Coach Chad Callihan stressed the values of defense through the season. When asked why the girls performed so well this season Callihan stated, "They already had a taste of success and a belief they could do it." [Dan Hood]

Doing it the Mountaineer way, junior Chrissy Finch prepares to unleash an ASU kill. At outside hitter, Finch earned All-SoCon Tournament honors with 11 kills and 15 digs in the championship match versus College of Charleston. She led the team with a grand total of 420 kills on the season. Finch commented on her performance this season saying, "I think my strongest area this year was my enthusiasm for the game. I love playing and sitting out for a year made me realize how important the game was to me." [Dan Hood]

A

TOUGH ROAD AHEAD

TEAM STRUGGLES IN TOUGH NORPAC CONFERENCE

The Mountaineer Field Hockey team completed its season on a high note as the women emerged victorious against Radford University in their final game of the season at the NorPac Championships. The season was difficult, however, the women were 3-3 at home and emerged from a 6-14 record to win their last game and complete the season with a third place ranking within the eastern section of the NorPac conference. During the course of the season the women did score several distinguished victories against conference and non-conference opponents. Their wins included victories against Georgetown University, Catawba and Davidson College. At the conclusion of the season, the suspenseful NorPac Championships rounded out the season for the team, which came away with a win at the very end. The championships started out difficult for the Mountaineers with a close loss to the University of the Pacific, who would later go on to win the tournament. After this initial defeat, the Mountaineer's rebounded and finished out the season with an intense overtime win over Radford, 2-1.

BY **PAUL LONGORIA**

Senior Michelle Tuday advances the ball downfield against a Longwood opponent. Tuday was described by teammate Alicia Larkins: "She always has great speed and endurance and is very tenacious." [Justin Tucker]

Sophomore Erica Muschamp shows some communication skills as sophomore forward Andrea Lee tries to get the ball back from an opponent. "We had a very diversified team, but we came together well. We were hardworking and gave it our all," Alicia Larkins said. [Justin Tucker]

Elizabeth Sharpe takes a charge at the goal. Teammates Michelle Tuday and Adrienne Gerhart look on as Sharpe takes the ball down the field. "She has very good stick skills and a lot of knowledge about the game," teammate Alicia Larkins said. [Justin Tucker]

Q&A WITH KATE RYNO

Position - Goalkeeper (#51)

Major - Mathematics, Secondary Education

Hometown - Gibbsboro, NJ

Favorite Musical Act(s) - Tim McGraw, Kenny Chesney, Bon Jovi

Q: What motivates you to play goalkeeper?

A: The motivation behind being a goalkeeper is having the ability to keep your team in a position to win.

Q: Who are your biggest influences on and off the field?

A: The biggest influence in my life on the field would have to be my coach, Amanda Latz. She has always been there for me to provide guidance and support. Off the field, the biggest influences would have to be my four older brothers.

Q: How does it feel to get a shutout?

A: Getting a shutout makes you feel insurmountable.

Q: What are your post-college ambitions?

A: I would like to coach field hockey either at the college or high school level. I would also like to teach math and help students who usually struggle with the subject come to enjoy it.

Q: Why do you play field hockey?

A: It is an invigorating feeling stepping on the field on game night knowing you have worked hard to get there.

Junior Carrie Johnson gets aggressive with a foe as she fights for the ball. Johnson contributed two assists to the Mountaineers' 15 on the season. The field hockey team was able to create three shutouts including the huge 5-0 victory over Catawba at Kidd Brewer Stadium. "Carrie's our strongest player defensively. She has very good leadership skills on the field," Alicia Larkins said. [Justin Tucker]

Protecting the ball, senior Lizzie Watson focuses on creating a play. The backfield included a cast of experienced players. As a seasoned veteran, Watson netted five goals and distributed three assists for a total of 13 points. [Justin Tucker]

Ready to run strong, the cross country men listen for the gun. As a team, runners finished at an impressive second place in the Blue Ridge Mountain Open in a field with a tough Texas team and a few other standouts. ASU runners showcased several exemplary times. "We started the season well, we thought that we had a shot at winning the SoCon Championship," freshman Paul Longoria said. [John Bethune]

THE MEN'S CROSS COUNTRY team, a perennial power in the Southern Conference, began the season eager to avenge a second place finish at last year's conference championships. The team started the season with several strong performances against both conference and non-conference rivals. Although the men failed to regain the title, which has eluded them since the 2002 season, the season proved to be a positive one for the Mountaineers.

The team's accomplishments included winning the mountain jug from Western Carolina, third place finishes at the Covered Bridge Open and Winthrop Invitational, and a second place finish at the Furman University Invitational. These wins encouraged the men's hopes of winning the Southern Conference Championships. Throughout their regular season, the team's opponents included Clemson, Florida State and The University of Texas.

At the conference meet, the men's second place performance, although far ahead of conference rivals, was not enough to dethrone UT-Chattanooga. "It was disappointing, even when I won my award it was still frustrating," said Asmeron Desta, who was the Southern Conference Freshman of the Year.

Heading into the post-season, the men enjoyed a 12th place ranking in the southeast region and ended the season with a strong performance at the NCAA regional meet at Lake Kristi. The men placed 11th in the race tying with Eastern Kentucky and defeating notable cross country rivals Virginia Tech, UNC-Chapel Hill and the University of Kentucky.

BY **PAUL LONGORIA**

Joe Halin leads Western Carolina's Fredrick Cameron in the Blue Ridge Mountain Open. Halin finished 11th in the race as he lifted ASU to a second place team finish in a meet dominated by the University of Texas. Halin also earned Southern Conference Cross Country Runner of the Month for September. When asked why he runs, Halin replied, "Few people understand why we run, and even fewer understand the bond formed between runners during cross country season. ASU cross country has the potential to reach even a higher level in the coming years." [John Bethune]

going *the* distance

ROAD WARRIORS

Senior Ehrin Irvin leads Jenny Barton of Clemson and Deanna Kulesz of Western Carolina at the Blue Ridge Mountain Open at State Farm Fields. Irvin finished the meet in the all important 5th spot for the Mountaineers to contribute for the Mountaineers win. "The season was a great experience and the women's team did awesome," Irvin said. [John Bethune]

THE WOMEN'S CROSS COUNTRY team ended its season with an excellent finish in the NCAA southeast regional championships, finishing 12th out of a large field of 26 teams. Several of the Mountaineer women enjoyed excellent finishes in the race, which culminated a brilliant season. Senior Katie Sujkowski's standout finish of 18th overall in the race highlighted a great campaign for the women over the course of the fall.

The women accomplished several large wins throughout the course of the season. Both victories at the Furman Invitational and the Covered Bridge Open were against tough conference and non-conference opponents. This made the women hope for a possible conference win.

As the post-season arrived, the women took second place to UT- Chattanooga and were ranked 12th in the southeast region of the United States. The women team's excellent placing in the regional race against some of the toughest competition in women's collegiate cross country capped a highly successful season for the women. BY **PAUL LONGORIA**

Katie Sujkowski holds her form through the stretch at the Blue Ridge Mountain Open. Sujkowski finished in the overall top spot for the meet clocking in at 18:25 with a 5:55 average mile. Kasey Smith and Jennifer Kelley followed promptly as ASU completed a one, two, three finish. All three of these runners received All-SoCon honors. "Victorious are those who posses an unwavering faith in themselves and their team," Sujkowski said. [John Bethune]

Freshman mid fielder McCoy Livingston goes head to head with a Georgia Southern opponent. The Mountaineers scored one goal on that day, but that was all that they needed as they shut out the Eagles. "The seniors made us close as a team and I think that is one of the reasons we were so successful," freshman Tate Parrish said. [Justin Tucker]

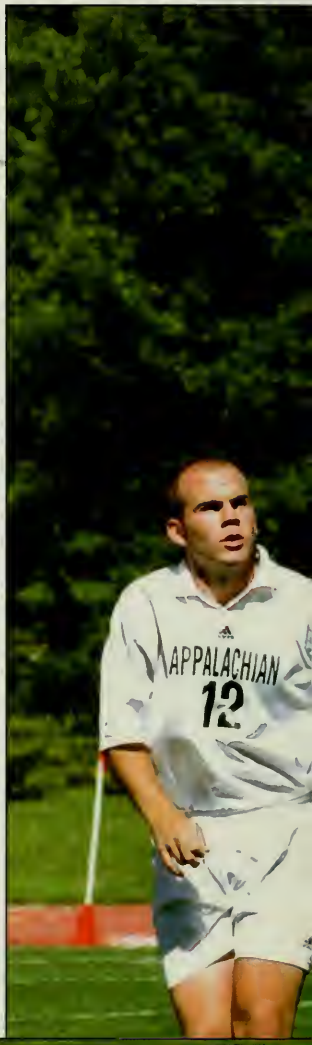

THE MEN'S SOCCER program ventured into a daring season filled with tough opponents. It would take a strong team bond to prevail through a schedule that included matches against powerhouses such as Clemson, Duke and UNCG. Mountaineer soccer jumped into the mix with an experienced front field and a pure nucleus of leadership.

On the legs of forward Keon Clark and mid fielder Carter Parrish, the soccer boys never let up. Clark and Parrish, both seniors, worked their way onto the All-Southern Conference list of greats. Clark ranked among the top in SoCon statistics with six goals and five assists, totaling 17 points. Other contributors like defender Raphael Jones and mid fielder Corey Lugger saw SoCon honors by the end of the season. The Mountaineers' wall against defense, otherwise known as goalkeeper Philip Cavicchia, produced three shutouts on the way to earning a slot on the All-SoCon team. "Our three seniors, Philip Cavicchia, Carter Parrish, and Keon McPherson, are amazing people and talented athletes. They have set great examples on and off of the field for our team. While they will be missed by us down the road, they will certainly be wearing their black and gold forever and representing Appalachian well," Head Coach Paul Stahlschmidt said.

Through the eyes of freshman mid fielder Tate Parrish, many of these college phenoms were essential. "Phil was awesome in the goal. My brother [Carter Parrish] and Keon were really positive throughout the season. The seniors made us close as a team and I think that is one of the reasons we were so successful," said Parrish, who saw important playing time as a rookie. Forging their way to the SoCon Tournament semi-finals, ASU finished third in the conference with a 4-2-1 season record. "I've never won anything in my life. It's awesome to win those big ones in the conference, all the hard work finally pays off," Parrish said. Players came together and arrived at a 10-6-3 overall finish; this gave men's soccer a right of passage into the ASU athletics winning season club.

BY **ADAM KING**

Naeem Frederick of Trinidad and Tobago tries to slip by Greg DeVito of Georgia Southern. The junior forward contributed one goal of four shots on goal and also one assist on the season. "Naeem brought speed number one, and good vision. We always got a laugh out of him. Whenever there was a tense situation it was always good for him to make us laugh," Paul Pessina said. [Justin Tucker]

Kickin' it Up

STAND AND DELIVER

Booting from midfield, Whitney Southard goes to work between two UNCG foes. Southard tallied eight goals and seven assists on the season helping the team arrive at a 10-9-1 finish. The girls placed sixth in the conference with a 5-5-1 record. [Justin Tucker]

SIMILAR TO PAST YEARS, the women's soccer team geared up for a strong run against opponents. Coming off a successful 2003 season, the team had a heavy standard to live up to. As it registered only two seniors, the program was pushed to stand and deliver. Although the team was young, it responded with a good supply of talent.

ASU counted on a group of girls that brought resilience to their game. Goalkeeper Breland Meany returned with second team all-conference honors as well as first team all-tournament honors for the Southern Conference. Meany tied the SoCon shutout record during the regular season as she arrived at the magic number 23 after blanking Elon. Meany was not alone in the overall season effort. "I think the main players that really did a great job for us not only in terms of leadership but in playing ability were Jennifer Rudy, one of our leading goal scorers and captains, and Dana Murphy, also one of our leading goal scorers," Head Coach Ben Popoola said.

These players, along with their teammates, lifted the squad to crucial victories as ASU out scored opponents 47-27 in the regular season. "The most important win for us that turned our season around was the win against Georgia Southern. We have never won at Georgia Southern in the history of the program. This is the first time in history of the program that we've had two winning seasons in a row," Popoola said. An overall record of 10-8-1 and a sixth place conference finish dispensed the team into the SoCon Tournament. At this point, the girls had already completed their key objectives: "We wanted to go to the conference tournament—we did. We wanted to have a winning season—we did. We also wanted some of our players to achieve personal goals, and they did, so we accomplished all the things we set out to do," Popoola said. It was another satisfying season for the team.

BY **ADAM KING**

Defender Jill Parsons advances the ball in the game against Western Carolina. Parsons produced seven assists for the Mountaineers as well as contributing to a defense that held opponents to just 30 goals. Shutout wins came against the forces of VMI, The Citadel, Longwood, and Elon. As a transfer student-athlete, Parsons started in 19 out of the 20 games she played. Despite posting outstanding stats, Parsons kept a humble tone when asked about her skills: "I have no skill. I like to hustle. I'm definitely not the most skilled, but I out-hustle people." [Justin Tucker]

935-264-6597
3
Cici's Pizza
esh Taste at a Great Price

SHOOT, PASS SCORE

1000 POINT CLUB WELCOMES SENIORS BROWN AND MCFARLAND

It was a year of contending for Men's Basketball. Several ups and downs guided the team to the close of its season. Senior leadership, as well as a supply of tall bodies, fueled the complete on-floor effort. Overall, it was esteemed player-coach relationships that brought the team to a respectable showing.

The 2004 portion of the season ended with ASU sitting at a 5-5 overall record. The guys prepared for a top spot in Southern Conference play. Head Coach Houston Fancher encouraged players to stay in touch with the big picture. Earning a conference title was highlighted among team goals. "We focus on the journey. This team enjoys getting ready everyday. Goals help you as far as motivation is concerned. We look to the post-season to stay hungry," Fancher said.

With a successful season in view, it was important to create strong ties between the coaches and players. Meaningful relationships were key. Often, that made the difference in total team effort. Appalachian utilized its bench as starters averaged approximately 25 minutes with most reserves playing around 15 minutes. As a squad that was fond of the modern running game, players were geared for performance. "A lot of our stuff comes in transition. We've always been an up-tempo team. I think the kids like to play that way," Fancher said. Play they did, as ASU introduced seniors Noah Brown and Chris McFarland into its career 1,000-point club. The seniors knew the team had a mission: "To improve on what we did last year and come out and be consistent," Brown said. Key wins over Tennessee Tech, James Madison and East Tennessee State boosted the Mountaineers' morale. "We've never beaten ETSU since I've been here," Brown said. ASU battled for third place in the SoCon North Division throughout the season. Brown credited motivation factors to Coach Fancher. "He's a good people person, he takes time to motivate players; he lets you grow," Brown said. ASU Basketball rested in that fact. It was Coach Fancher that recognized the beauty in producing a college basketball team. "It's a special connection you make that can never be broken. All the stats will fade away, the relationships are things that last forever," Fancher said.

BY **ADAM KING**

Senior Noah Brown takes the ball to the hoop in a Mountaineer's match against the Milligan. Brown pulled in a team high 17 points to help the Mountaineers achieve a 98-67 victory over the Buffaloes. "I put 100 percent into my books and playing basketball," Brown said. [Justin Tucker]

Shooting guard Demetrius Scott breaks away in a game against Milligan College. Scott proved to be a valuable scorer from the bench averaging over six points per game." Demetrius has great floor vision. He has a good natural flow to the game. You can't teach what Demetrius brings to the floor," center Lennox Marshall said. [Justin Tucker]

Sophomore point guard D.J. Thompson drives past several USC Upstate defenders. Thompson scored a game high 20 points against the Spartans to lead the Mountaineers to another home victory. "His quickness on defense puts a lot of pressure on the other teams' point guard. He's got incredible speed and ball handling ability, he creates opportunities for the rest of the team," Nathan Cranford said. [Justin Tucker]

Q&A WITH CHRIS McFARLAND

Position: Forward (# 32)

Hometown: Jonesboro, Ga.

Major: Graphic Arts and Imaging Technology

Favorite Musical Act(s): T.I., Pastor Troy

Q: Describe the feeling you get right before you take the court.

A: You feel butterflies a little bit cause your anxious. You feel excited cause you've been working so hard and get to show others what you've been doing behind the scenes.

Q: Describe your role on the court?

A: To give an example of an individual that works hard. Let the ball do the talking, try to be as disciplined as possible, stay consistent, and appeal to everybody with my style of play.

Q: How do you prepare for the ACC games?

A: I go about it pretty much the same way. Some players might be taller or have magazine publicity, but they're still human; they're just another team.

Q: What's the most challenging aspect of college basketball?

A: Staying consistent. There are so many things that can change your mindset.

Senior Herbert Jones reminds the ball where its home is. Jones was repeatedly a part of the Mountaineer's offensive effort. "I like to bring excitement, highlights and energy. Just another scoring threat off the bench," Jones said. [Justin Tucker]

Throwing it down with authority, forward Jeremy Clayton stuffs one on USC Upstate's Richie Stevens. Animated plays such as this kept true fans coming back for more. Clayton's teammates valued what he brought to the court. "His ability to defend and step off the block and hit outside shots made him a positive asset to the team," Corwin Davis said. [Justin Tucker]

DREAM TEAM

GOOD CHEMISTRY LEADS THE LADY MOUNTAINEERS TO SUCCESS

The Lady Mountaineers became a true contender as the Southern Conference provided an exciting season for hoops. A handful of talented squads challenged the success rate for ASU. Chattanooga, as well as Furman and Davidson, would prove to become dangerous powerhouses. As a team that was balanced class wise, with three seniors, three juniors, four sophomores and two freshman, the girls leaned on each other to get the job done.

There were no problems getting the ladies poised for games. "We allow them to be as individual as possible, but turn that into a team concept," Head Coach Adrienne Shuler said. Rounding out the first half of the season with a 7-7 record, the girls remained in contention for the SoCon crown. The greatest strength of the team was its ability to bond. "It's been our chemistry. Everybody gets along great, that goes a long way," starting point guard Michelle Conklin said. Relying on a mix of skilled players came to the ladies' advantage. Conklin's floor leadership and deadeye shooting provided stability in the tough games. Forward Jessica Jank often came around to give the team a spark. "She's a silent leader. Her heart definitely leads our team," Conklin said. Defensive lifts frequently came courtesy of forward Jocelyn Wyatt. "I love defense, I score off of defense. I think defensively, we can shut people down," Wyatt said. The collective attack was enough to provide an impressive 51-47 mid-season victory over East Tennessee State to stay in the top half of SoCon play.

A tight team bond carried the girls through the remainder of the season. Off the court, they watched movies, went out to eat and spent quality time together. This transformed into smart basketball. Balanced scoring attacks led the ladies to success. "We don't have one player that's a leading scorer every game. Everybody's got something to bring to the team," Wyatt said. It was a key asset as the team was plagued by health concerns. Conklin's knee injury, and the shoulder injuries of Eboni Kirby and Jank tested the team's coping abilities on the court. Overall, the Mountaineers produced a talented force. "Chemistry is very important. It indicates how successful team organization can be. I think that was one of our strong points," Shuler said.

BY **ADAM KING**

Whitney Tossie drives to the basket on a fast break. The freshman found herself racking a lot of playing time off the bench seeing action in all of the Lady Mountaineers games. Coach Adrienne Shuler described her as "the total package for a guard." [Dan Hood]

Kiki Conyers runs the break in a home game against Davidson. The ladies enjoyed using their transition offense throughout the season. It boosted the scoring attack significantly. Conyers averaged just over 12 points per game. "Everbody's got something to bring to the team...that's what makes us so amazing," guard Jocelyn Wyatt said. [Justin Tucker]

Slashing to the rack, Danielle Edwards attempts to make a play on Elon. As a force in the post, Edwards became an asset in the starting five. "She's one of our go-to players and leaders. She's easy to communicate with on and off the court," sophomore Shante Williams said. [Kent Kessinger]

Q&A WITH
MICHELLE CONKLIN

Position: Point Guard (#12)

Major: Biology, Pre-Professional

Hometown: Lawrenceville, Ga.

Favorite Musical Act(s): Incubus, Dave Matthews, all live music

Q: Who is your biggest influence?

A: I would have to say my brother. I've always wanted to be just like him.

Q: What are your post-college ambitions?

A: I hope to find a job in Pharmaceutical Sales and then later in life I plan to go back to school to become a physician's assistant.

Q: As the starting point guard, what extra duties does it take to be the floor leader?

A: I think a true leader has a 24 hour a day job. First of all, leading my example in the classroom is number one in my eyes. My teammates are always watching me and the way I handle situations.

Q:How do you prepare for action on game day?

A: I am strange! Some players get serious and focus, but not me. The more I have fun on the court the better I play. It takes away all of the pressure and just allows me to enjoy the game I love so much.

With a victory on the way, forward Jocelyn Wyatt focuses in on her defensive assignment. Wins over Elon were important this as they helped to position ASU higher in conference standings. Wyatt's aggressive play was a key fragment in the course of success. "I score off of my defense or off grabbing rebounds," Wyatt said. [Kent Kessinger]

Forward Jamie Bennet scans the floor to create offense. A motion offense along with 1-4 sets became beneficial for the squad. Bennet proved she was a versatile player throughout the season. "She's a threat inside. She's a strong contributor to the team offensively and defensively," freshman Camille Coleman said. [Kent Kessinger]

HITTING THE MATS

MOUNTAINEERS GRAPPLE THEIR WAY THROUGH SOCON

Despite the red shirting of national qualifiers Lee Roper and Josh Carroll, the Mountaineer's wrestling team posted a standout season. The young squad, led by Head Coach Paul Mance, had three freshmen competing for number one positions in their respective weight classes. Mance garnered his 300th career win last season and has coached the squad for 29 seasons. Despite the youth of the squad, the Mountaineer's still halted the competition with the veteran leadership and team MVP Jason Jones. Jones, who is also ranked 20th nationally in the 141 lb. weight class was the team's top wrestler posting the best record.

"The season went alright, I just tried to wrestle my best and help my team as much as I could," Jones said.

The team, 1-2-1 against conference opponents during the regular season, competed well against tough conference foes and also finished well in several large multi-team events. Top finishes included 17th at the Southern Scuffle in Greensboro and ninth in the Beast of the East Match up in Wilmington, Delaware. The team's best finish came at the Keystone Classic in Philadelphia where they finished sixth. The Mountaineer's posted an excellent average of 11th out of a total field of 44 teams in combined invitational matches.

Some of the team's primary non-conference wins came against difficult opponents, including tough matches against Kent State University, Gardner-Webb and Anderson as well as conference rival Davidson. The Mountaineer's also competed in a tough match against the Citadel where they tied 21-21. The team's success, even without several national qualifiers and a young squad, was still evident with the excellent season and bright things are on the horizon for the future of this squad.

BY **PAUL LONGORIA**

During the intersquad Black and Gold match, Scott Ervin and Eric Burns go at it. "We had a few good matches. We won some really tough ones against good teams," Ervin said. [Dan Hood]

Senior Reuben Daniels puts a swift pin on his opponent at his final match in Varsity Gymnasium. As the SoCon champ of the heavy weight division, Daniels took his techniques to nationals. He spoke on his motivation for wrestling saying that he competes for "the feeling after you win and the friends that you make along the way." [Justin Tucker]

Sophomore Rockey Richey locks up with his fellow grappler in a home match on the way to a win. Richey produced a 7-11 record overall in his 197 weight class. "I feel I didn't give it all I had, I started for the team this year and I didn't realize how tough it was going to be. Next year will be different, I know what I have to do. I can be a SoCon champion next year and I will not let the team down again," Richey said. [Justin Tucker]

Q&A WITH
COREY PENDERGRASS

Weight Class-174

Major-Philosophy and Religion

Hometown-Winston-Salem

Favorite Musical Act(s)-Almost anything different

Q: What is your strongest skill on the mat?

A: Some would say it's my cradle. I'd have to say my strongest skill on the mat is that I've got heart. My coaches will tell you that I'm not a gifted wrestler; that is, I wasn't a born and bred athlete. I had to work very hard.

Q: Who are your biggest influences?

A: I want to be like Jesus. I hope that when people remember me, they would remember that I was a reflection of Christ, not that I was a great wrestler.

Q: Looking back on your career, what was a defining moment?

A: The summer of 2000 I committed my wrestling to Jesus. I had a complete turn around in how I wrestled. I quit wrestling because it was fun and because I wanted to. I started wrestling to glorify God. My record the year before was a losing record. The following year I received third place at the North Carolina State Championships. I had a 52-7 record, and set the state record for pins in a season at 44. I never looked back.

Q: What is it like to wrestle for Paul Mance?

A: We argue some. We laugh some. I love him and pray for him.

Q: When did you decide to be a college wrestler?

A: I think it was my junior year in high school: the year I got third at states.

Senior Corey Pendergrass engages his opponent after a win. Pendergrass was 9-9-3 overall and 1-1 in the conference. The 174 pounder credits skill to determination. "The movie *Rudy* reminds me of myself and my heart," Pendergrass said. [Justin Tucker]

Working on a hold, 165-pound Ajay Foreman goes for the win. Ajay talked about his wrestling style saying, "When I compete, I picture myself being the predator and my opponent the prey, like I am a lion trying to bring down a buck wild wilderbeast, but all in a smooth flow." [Justin Tucker]

Making the throw to first, third baseman Luis Arce goes for the put-out. Arce had more than 20 put-outs in the regular season. Luis commented on why he competes saying, "There's nothing more exciting than competing at a division I level. There are two things that motivate me, the competition part of it and someone telling you that your opponent can't be beat." [Justin Tucker]

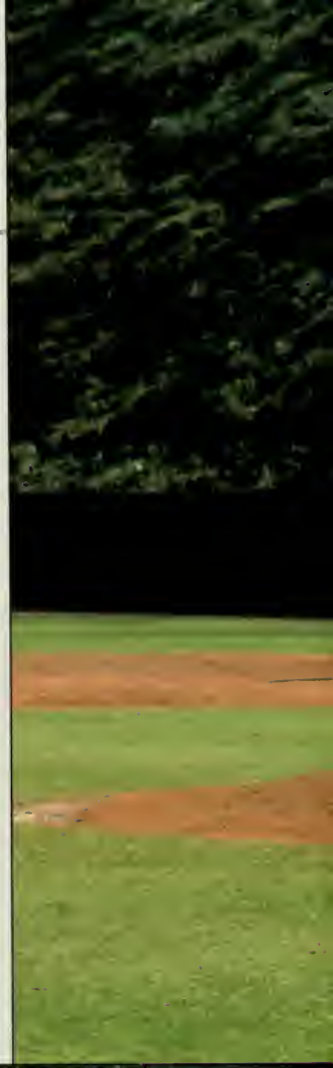

ADJUSTING TO A NEW SYSTEM and new coaching staff were some of the challenges ASU Baseball players faced in the 2005 season. Though it was a rocky season for the Mountaineers, they made some strides of progress.

ASU dropped nine of its first 10 games. A win over North Carolina A&T was the lone taste of victory team had for a while. By the end of April, ASU had a tenth-place record at 5-15 in Southern Conference play. Wins were against Furman, Wofford and The Citadel. Losses stacked up, but the Mountaineers were able to produce individual gains.

When East Tennessee State came to town, Travis Hunnicutt went 2-4 knocking in four runs, three of which came off an electrifying triple down the left field line. Brad Peisel added two home runs while Chris Baker added one to showcase some of ASU's hitting talent.

A team high of 15 hits came in the 12-5 win over UNC-Charlotte. Positive motivation got the team through frustrating losses. First-year Head Coach Chris Pollard found ways of encouraging each individual player, and trusted his team captains in the same respect. "Brad Peisel, Dave Clutter and Steve Martin are our co-captains and they have provided strong leadership all year," Pollard said.

Fellow seniors and lefty pitchers Taylor Craig and Cody Williams provided support for the team as well. As the season continued, players found ways to stay focused through disappointing times. The work ethic at Red Lackey Field never let up.

Pollard still recognized the talent the team already had. He looked to the future of ASU Baseball and said, "Certainly we are excited to return several quality positional players and pitchers next season. I believe that these guys will blend nicely with the new players who are coming in."

BY **ADAM KING**

Second baseman Joey Robinson wait to slap a tag on an Albany base runner. The Mountaineer defense made 27 put-outs in the game. Robinson contributed one put-out and three assists. Despite the team's efforts, they fell short by a score of 5-4. He talked about this season and forecasted next: "Each year we get better and better. Coach Pollard is bringing in new talent each year and next year could be the year that we surprise the Southern Conference. Don't sleep on Appstate in 2006!" [Eric Herman]

about face

team rebuilds and turns program around

HARD HITTERS

First baseman Elizabeth Holbert prepares to send the ball on a trip. The freshman recorded a home run this year and a total of 13 hits. Holbert talked about why she competes saying, "I play for the game, for the challenge, the excitement of doing something right and the agony of doing something wrong. It's what keeps you going, what makes you want to push harder on the field and in the classroom. It's a love that you have deep inside of you that can't be replaced by anything." [Dan Hood]

THE WOMEN'S SOFTBALL team ended a challenging season well against conference foes, winning the series against UNC-Greensboro and notching victories against the College of Charleston and Georgia Southern. In the regular season wins against Winthrop University, Longwood and Florida A&M highlighted the intensity of a very young team. To note of the 16 players on the roster, 11 were freshman or sophomores.

The team's schedule was also very difficult. Regular season opponents also included Florida and Georgia, two highly touted SEC teams as well as Oklahoma, which participated in the 2004 Women's College World Series. "To play top-ranked teams like Oklahoma, to see that caliber of play and to be on the field with them helps to motivate us," Head Coach Willie Rucker said. This will help a young squad gain experience in the years to come.

Despite the difficult schedule, the team managed six shut out games including wins against in-state rivals Gardner-Webb and Campbell. There were exciting moments for members of the team during the season as well. Senior pitcher Jennifer Hurley pitched a no-hitter in the win over Campbell. Sophomore pitcher Keri Blackwelder led her team to victory by pitching a complete game during the Lady Mountaineer's exciting 3-2 win over Florida Atlantic University. Junior Jennifer Welborn was awarded the Rick Edmundson Memorial scholarship for the 2005-2006 academic year.

With the completion of the season, the Lady Mountaineer's look forward to next season with experienced young starters and a bright future in the coming seasons.

BY **PAUL LONGORIA**

Freshman pitcher Keri Blackwelder zooms one to the plate in a game against the College of Charleston. Keri proved to be a useful asset to the team as she recorded the highest win percentage of the team's pitchers. She also proved useful on the offensive recording a home run on the season and a slugging average of .336. [Dan Hood]

Sophomore Alex Probst focuses on the ball with great concentration while trying to return it. Probst helped Appalachian defeat Elon 4-3 in the Mountaineers season finale. [Jeyhoun Allebaugh]

THE 2005 SEASON PROVED TO BE an eventful one for the men's tennis team. Bob Lake, coach of the men's team said that the season had its ups and downs. A tennis guru for 45 years strong, Lake had been coaching at Appalachian for five years, but spent the winter months at Yonahlassee Resort in Boone, where he served as the director of tennis, but was also able to coach the young men there during their off season. "Working with the guys on the team and the competition are my favorite things about coaching," Lake said. He continued in saying that putting a winning team together is also an exciting venture in the life of a coach.

The young men on the team worked hard to achieve a record of 8-13 overall, 4-6 in conference and 1-1 in tournament. "The most difficult match of the season was against Davidson," Lake said. "We were down 3-0 before coming back to win 4-3." Lake also cited this match as his favorite memory of the season, due to the fact that the team had just lost to Davidson no more than a week before.

While Lake enjoyed coaching during the season, he said that he was disappointed with their final results. He said, "I thought we would have a winning record and finish top three in conference going into the season. Disappointing!"

Dimite Dimitrov was the men's MVP for the season. Lake said, "He played number two, worked hard all the time, had a good record and still had a 3.95 GPA." BY **EDY HINSON**

Freshman Ryan Brookshaw gives an enormous forehand return in a match against Elon. The Mountaineers won the match 4-3. The South African joined an already international team that includes players from Bulgaria and South Africa. Andrew Waters, also of South Africa, talked about what it was like having a fellow countryman on the team. Waters said, " It feels good; I'm a senior member of the team so I have been able to mentor him and help him balance college and tennis. We play beside each other on the courts and help pump each other up. We are able to speak in a different language also and no one knows what we are saying, so that is fun also." [Jeyhoun Allebaugh]

great service

men's tennis serves another season

WIMBELDON, NC

Junior Lyndsey Free watches her serve clear the net in a match against Gardner-Webb. Free defeated opponent Melissa DeJong 6-3, 7-6 to help the team to a winning effort. Lyndsey said that she "loves the challenge of the game and the competition." [Eric Herman]

COLIN CROTHERS, LIFETIME TENNIS guru, graced Appalachian with his presence and expertise a mere seven years ago, and while this was his first college coaching position, he had refined his tennis skills since he was ten years old, when he first stepped foot onto the court. Since then, by teaching tennis to private students, independent of a collegiate association, he not only continued to improve in tennis, but also learned valuable coaching skills which benefited the college. A graduate of Flagler College in Ft. Lauderdale, Florida, Crothers played tennis there for his entire four-year college career, and was awarded the honor of being announced an All-American player an astounding three times.

This past season, Crothers brought his ladies tennis team to a season record of 7-13 and 2-8 in conference. Crothers reported many ups and downs of the season, as can many coaches. He cited his favorite memory being that of dominating Wofford into a 5-2 victory here at our home courts. Conversely, the same match brought about his least favorite memory of the season, which was that of Anja Gugger, one of his best players suffering a hand injury which put her out of commission for the rest of the season.

"The toughest match was against Furman because they won the conference," Crothers stated. "We actually played well against them though, finishing up in one of the top three spots." He awarded his MVP spot to Victoria Moody. "She played number three and kept us going in every match."

Crothers said that he looked forward to Moody's return next year, along with all of his other players. The team was composed of no graduating seniors and for this reason Crothers could expect a mature team with honed tennis skills, but also a few new faces to compliment the already talented group of girls.

BY **EDY HINSON**

With all of her might, Junior Jill Parsons swings the racquet at the ball in an attempt to get an ace on Gardner-Webb opponent Krystina Sigman. Parsons won the first set, but unfortunately fell to Sigman. Jill commented on why she loves tennis saying, "I love tennis because it is an individual sport that is completely based on how well you perform. You have to learn to dig deep to win because you can't count on anyone else but yourself." [Eric Herman]

Junior Brady Eckard takes his his approach shot on the 18th hole at River Run Golf and Country Club in Davidson, NC at the SoCon championships. When asked why he loves golf Brady replied, "I love golf because it really challenges you both physically and mentally. It is a great game to go out and play by yourself when you want to get away from things, it's very relaxing when you aren't competing." [Courtesy Anna Stocker]

DESPITE ENDING THE SEASON near the bottom of the Southern Conference, members of the men's golf team tried to see the positive parts of the year.

Making a fifth of nine finish at the home invitational became the standout tournament for the team. "The best showing by the team this year had have been at our home tournament, which was the Draper Invitational. The team was in second place after the first day and had an opportunity to win the tournament," junior Dan Gossin said.

One strong performance came from Robert Quick at the Sonic/Chattanooga Intercollegiate. Quick shot 73 and 70 for a one-over 143, ASU's top individual score for a tournament.

ASU's top shooters across the season were Ronnie Christopher and Drew Davis. The two took the Mountaineer's top spots at the Sea Trail Invitational and Mission Inn Classic. They also placed high for ASU in the remainder of tournaments. "Ronnie Christopher gave the most consistent lift. He always played hard and never gave up," Gossin said.

The adversity of weather challenges, as well as a tough field of SoCon opponents, dashed the hopes of Mountaineer golfers; but the frustrating performances and disappointing results were not enough to cause team members to roll over. "We didn't have our best year as a team, but at least we never gave up and competed hard," Gossin said.

BY **ADAM KING**

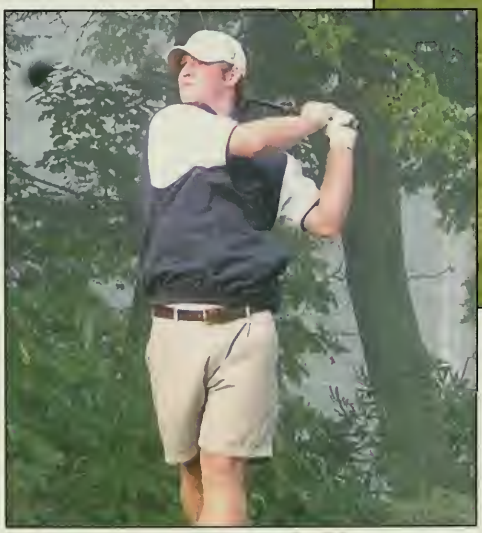

Sophomore Robert Quick launches a drive down the fairway during a practice session. Quick owned the stellar individual performance of the year for the team. He recorded a two round total one over par 143 at the Sonic Chattanooga Intercollegiate Tournament. He commented on why he loves golf saying, "I love golf because I think it is the only sport in which we can go out and not play against another team. Unlike soccer, football, and basketball in which you compete against the other team, in golf you are competing against the golf course." [Courtesy Sports Information]

up and down

team struggles but still keeps heads high

SWINGERS CLUB

Junior Kaitlyn Johnston sends a drive out into the fairway during a practice session. Johnston reffered to the bond that teammates form when she said, "Playing in college I've found the greatest group of teammates and friends."
[Courtesy Sports Information]

AN EIGHTH PLACE FINISH IN THE Southern Conference Tournament rounded out an ASU Women's Golf season filled with disappointment.

Traveling to Lenoir daily for spring practices weighed in on the team. Finding consistent play was rare. Through each tournament, ASU could not seem to put the pieces together. "It was tough for us to all play well on the same day," junior Kaitlyn Johnston said.

The team finished two tournaments in the top half of play: 12th of 24 at the Great Smokies Invitational and ninth of 20 at NIU Springlake Invitational. Some strong individual performances were promising to the team's future.

Kaitlyn Johnston carded a final round 77 in the SoCon Tournament to lead the team. This placed her 27th overall. Johnston posted other team-leading rounds on the season, including performances at the Springlake Invitational and Bonnie Hoover Invitational. "Kaitlyn was definitely a huge help for the team with her overall game. She came through and shot low," senior Jennifer Monko said.

Monko and junior Anna Stocker also brought consistent play over the season. Monko's pair of 76's in the Draper Valley Invitational pulled the Mountaineers to an eighth of 14 finish. Stocker's resilience across all tournaments earned her team MVP for the season.

Although most rounds did not end as successful as the girls wanted, they saw the value in playing. A 23rd of 23 finish at the Furman Invitational was difficult to deal with, but a good experience all the same. "It was our hardest tournament of the year," Monko said. "Most of the top teams in the country were there; it's just an honor to go play there."

ASU competed with the powers of great teams all season. The team faced the likes of LSU, Miami and Notre Dame. Challenges such as this prepared the Mountaineers for stronger golf in seasons to come. "I don't think any of us have played to our ability yet. Next year should be a strong year because we are only losing one person," Johnston said. BY **ADAM KING**

Anna Stocker tests her short game out. The junior talked about why she competes saying, "I am a very competitive person by nature, and mostly I love to compete in golf tournaments because I know that every day is a new chance to win, and with golf, it is anyone's game. No one person is more likely to win or score better than anyone. You cannot predict success with golf, it all depends on who is strongest on that particular day." [Courtesy Sports Information]

9
A 2
CHATTANOOGA
14
A 3

RUNNING TOWARDS GOLD

TEAM TAKES INDOOR AND OUTDOOR CONFERENCE TITLES

The Men's Track and Field team needed little attention as they walked off the bus for the Southern Conference Championships. Their conference opponents already knew them well enough to understand that the real prize was second place. After a string of dominating victories and stellar individual performances throughout the year, including a men's and women's exciting sweep of the Indoor Conference Championships, opponents were subjected to intimidation then fear and finally acceptance of the juggernaut that is Mountaineer Men's Track and Field. To put the men's performances into perspective this is the third year in a row that they have been ranked among the top 50 teams in the nation.

Throughout the men's regular season victories, meets were highlighted by several outstanding performances by members of the team. Regular top 10 finishes by discus throwers Bob Smith and Wes Kiser weighed in heavily against conference foes. Joe Halin also set a new school record in the 5000m run with a 14:19 performance at the Raleigh Relays.

The performances also reflected the results of indoor competition. At the Southern Conference Indoor championships the men placed four runners in the top eight in the men's 5000m. Dustin Wright also set a new conference record of 4581 points with a win in the heptathlon. The exciting finish was capped by the mile relay with Chris Martin, Greg McCain, Will Gillespie and Bryan Burney notching an impressive victory down the home stretch with a time of 3:15.32. In total 20 track and field athletes garnered All-SoCon honors in the meet. "I'm very proud of this team and these athletes for the effort they put forth at the Conference Meet," said Head Coach John Weaver, at a team meeting celebrating the victory.

By continuing in the winning mechanics that brought them success throughout the season, the men were able to mount an impressive performance at the SoCon Outdoor Conference Championships, setting a new record for total points and dominating the competition.

BY PAUL LONGORIA

Carson Blackwelder leads the pack in the 5000 meter race at the Southern Conference Indoor Track and Field Championships. Carson talked about why he runs saying, "I run because it's a challenge in both the individual and team aspect because we're always trying to win championships, and I'm trying to perform well as an individual." [Courtesy Track and Field Office]

Sophomore Bryan Burney runs in the 400m finals at the SoCon Indoor Championships. He is one of the versatile runners on the men's team. His outstanding performances include first place in the 400m Indoor Championships and first place in the 800m Outdoor Championships. Burney also provided points at the Outdoor Championship with a 7th place finish in the 200m. He talked about the unity of the teams saying, "Both the men's and women's teams are close knit teams and really family oriented. That helps when it comes to competition times because you know you have a group of people cheering you on and giving you words of encouragement. These people are the greatest and mean the world to me."
[Courtesy Track and Field Office]

Senior Chris Martin thrusts himself into the air in the long jump at the Mountaineer Winter Open. Martin proved to be more successful at sprinting as he collected a 200m and mile relay indoor conference title and good performances at the outdoor championships in the 100m and 200m placing 2nd and 3rd respectively.
[Courtesy Track and Field Office]

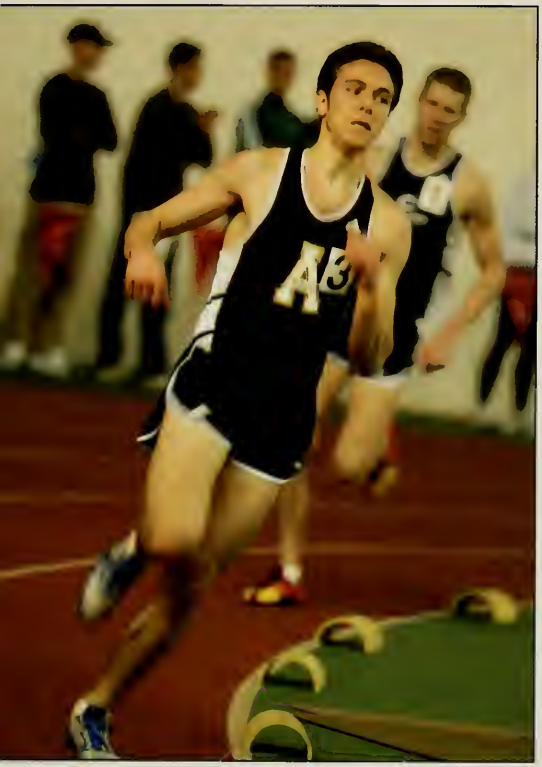

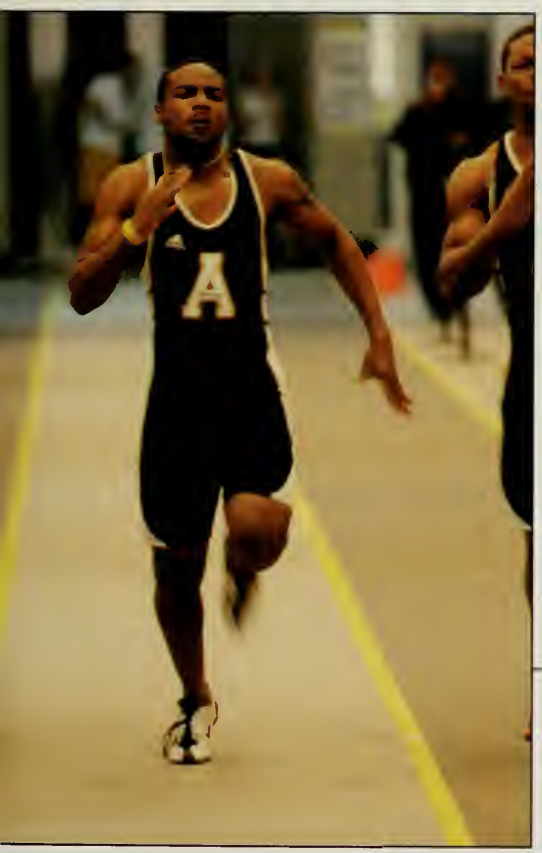

Q&A WITH ANTHONY GREER

Event-Shot Put

Major-Business Management

Hometown-Wilmington

Favorite Musical Act(s)-rap

Q: How did you start throwing?

A: In high school, T.J. Buke introduced me to it. I didn't even know what it was, senior year I started getting good.

Q: Who are your biggest influences?

A: Everybody on my team, Head Coach John Weaver, throwing coaches April Smith and Bob Smith.

Q: What is your favorite sport outside of shot put?

A: Probably football

Q: Looking back on your career thus far, what was the best experiences?

A: This past indoor conference, watching our distance race and our four-by-four--we whooped Western's tail.

Q. You took conference last spring season. What are your goals for this season?

A: I'm redshirting this season. I threw 57'7" and broke a school record. I'm trying to hit 60 ft. If I do, I want to come back out for conference and go to regionals.

Junior Adam VanNortwick paces himself in the mile race at the SoCon Indoor Championships. VanNortwick finished second in the race as the top placing Mountaineer. He also notched great performances in the 800m and 1500m races at the outdoor championships placing second in both races. [Courtesy Track and Field Office]

Junior Eugene Jones blasts his way down the runway in the 200m race at the Appalachian Valentine Open. Jones earned an indoor conference title in the 60m dash. He commented on his motivation for running saying, "I train with the team but I compete for myself. Every time I get into the blocks I want to be better and faster than my last race. My individual performance this year is the culmination of three years of hard work and discipline finally paying off. I think that by pushing myself so hard, I made some of my teammates work harder in the process, making us a more competitive group of sprinters." [Courtesy Track and Field Office]

A

WANTED: ANOTHER TROPHY

TEAM CONTINUES DOMINACE IN SOCON WITH INDOOR AND OUTDOOR TITLES

During the 2005 season, the Appalachian State Women's Track and Field team victory become a regular occurrence. The Mountaineer women enjoyed tremendous success in both the indoor and outdoor seasons. Throughout the course of the season the women won the indoor and outdoor Southern Conference track and field championships as well as numerous individual titles.

The Lady Mountaineer's had several impressive individual performances during the indoor season. During the championship Jennifer Claud, capped her senior year with a second place finish in the 60m dash with a time of 7.44. Brittani Williams won the shot put with a 14.39m throw and Kasey Smith placed 2nd in the women's 3000m run with a time of 10:09. The ladies performances ended up being more than enough to put them over the top to beat Western Carolina by over 9 points. "Our women's team is very talented," said Assistant Coach Ben Schowe. " That's why they're successful."

The success carried over into the outdoor season with several NCAA qualifying performances. Nikole Simmons set a new school record in the hammer throw with a 56.17m toss, which also qualified her to compete in the East Region Championships. Rhonda White had two regional qualifying performances in both the triple jump and the 100m hurdles. She won both events at the Neely invitational with a 13.09m throw and a time of 13.83 in each event. Other standout performances came with Katie Sujkowski and Jennifer Flaherty going first and second, respectively in the women's 800m at the Irwin Belk Invitational with times of 2:18.65 and 2:19.97. Caren Mah also won the women's pole vault at the same meet with a 3.35m jump.

All regional qualifiers will compete May 27-28 at the NCAA Eastern Regional Championship which will be held at Randall's Island, New York.

BY **PAUL LONGORIA**

Senior Portia Taylor pulls beside a competitor in the mile relay at the SoCon Indoor Track and Field Championships. Taylor's speed helped to set the tone for the team: "It was wonderful for the seniors on the team. We have won both championships all for years - eight straight," senior sprinter Matasha Brown said. [Courtesy Track and Field Office]

Senior Paula Moore strides to make the pass to the next runner. Women's Track and Field succeeded a fourth straight year in capturing the Southern Conference Outdoor Championship. "We knew what we had to do to get it done. We did our best and that's all we can ask of each other," Moore said. [Courtesy Track and Field Office]

Sophomore Kasey Smith moves in for the lead beside a UT-Chattanooga runner in the indoor 3,000m. ASU won the SoCon Indoor Championship for the fourth consecutive year, and took the same energy into the ourdoor season. Head Coach John Weaver commented on Kasey's performance saying, "She did really well for us this year." [Courtesy Track and Field Office]

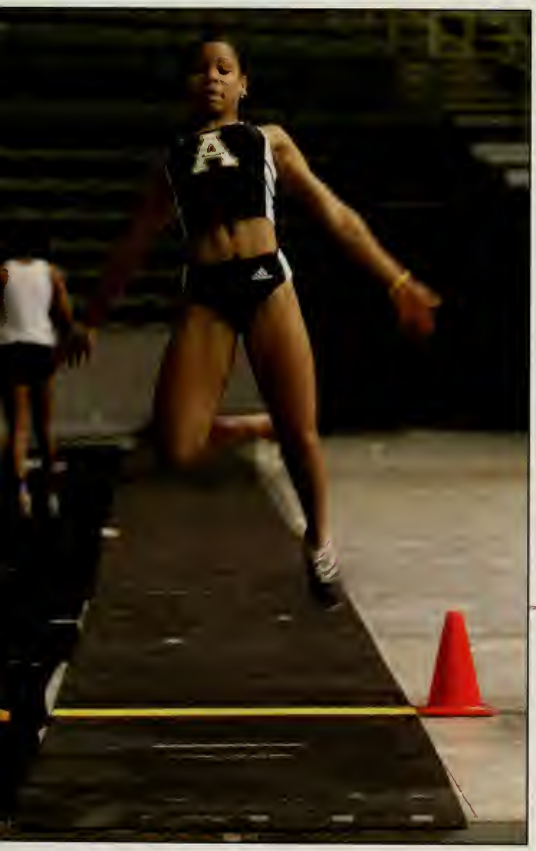

Q&A WITH RONDA WHITE

Events-Hurdler/Jumps

Major-Psychology

Hometown-Charlotte

Favorite Musical Act(s)-Usher

Q: Who are your biggest influences?

A: My parents, who told me to go out and give it my all, and my summer track coach that got me started on triple jump. Also professional track athletes, I want to be like them.

Q: What advice do you give your teammates?

A: I tell them not to give up. Just because some of us are leaving doesn't mean they can't perform well. I tell them to keep their heads up and give 100 percent. If they have a goal, try your best to reach that goal and stick with it.

Q: What has helped you stay committed to track?

A: There's people that probably want my spot; if I don't work hard they could get it. I also know that some of the other athletes look up to me.

Q: How do you handle accolades such as SoCon Performer of the Week?

A: I'm honored, but I don't get a big head. I stay humble because people could beat me.

Performing the hop, skip and jump sequence, track veteran Jennifer Claud goes for triple jump dominance at an indoor meet. Claud earned her second straight 200m gold at the SoCon Outdoor Championships clocking in at 23.76 seconds, which clinched her spot to compete at the NCAA Regionals. [Courtesy Track and Field Office]

Freshman Vonteena Knotts long jumps during an indoor affair. Knotts' athleticism was a supplement to the team. The program was able to create success through cohesiveness. "Our coaches and us were able to come together as a team," teammate Paula Moore said.
[Courtesy Track and Field Office]

GOT SPIRIT?

By showing off a big pyramid, ASU Cheerleaders perform for the crowd during a break from the action. The squad practiced numerous performance features such as this. "You have to be willing to do anything," Lauren Cartee said. [Justin Tucker]

MOUNTAINEER CHEERLEADERS STAYED behind Appstate's teams from fall to spring. The 2004-2005 season brought great hopes for the squad.

In Jennifer Norfleet's first year as head cheerleading coach, the program made significant accomplishments. It was the squad's persistence that carried cheerleaders through the year. "You have to be willing to listen to each other. We always have fun together, it's kind of like your brothers and sisters," sophomore Lauren Cartee said. Teamwork across the year served the cheerleading cause.

February 22, 2005 featured ASU Cheerleading's biggest routine. It was the halftime show for the Western Carolina game at home in Seby Jones Arena. "I think we did an awesome job. I think we really improved from last year; we showed our talent really well," junior backspot Haley Lyons said.

The performance included a three-layer wolf wall with a cheerleader flying over the top. It was something special for the fans. The cheerleaders also made connections with the ASU athletes they cheered for. "I think our relationship with the athletes is real good...We're standing right there with them. They loved us coming and really appreciated it," Cartee said.

Working behind the scenes with a steady regiment of weights and running kept the squad in shape; it also sustained work ethic. Cheerleaders looked to build their accomplishments after the year when the sports season was over. "I hope that we can go to competition next year. I think our coaches want us to go to a competition next year, and hopefully we can bring back a trophy," Lyons said. BY **ADAM KING**

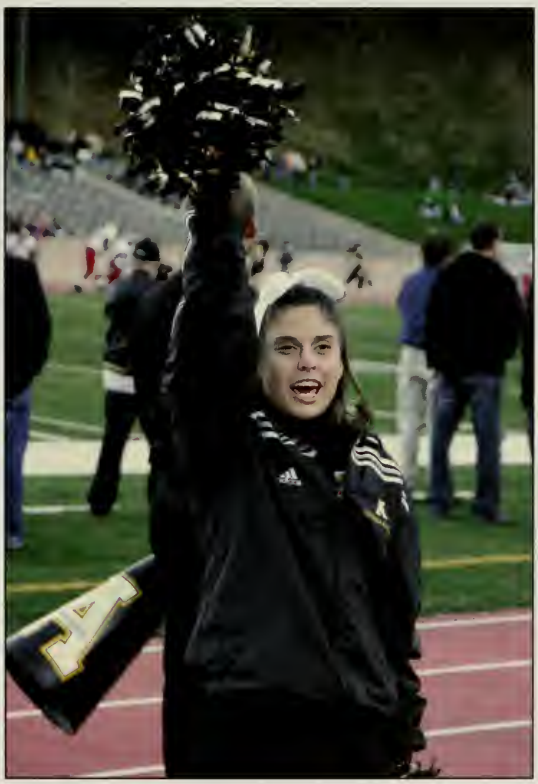

Amanda Miller engages the Kidd-Brewer crowd during ASU's game vs. Elon. Cheerleaders fired up fans at football, volleyball and basketball games. They trained and practiced the entire school year in order to stay sharp with their skills. Scholarships are not awarded for cheering, but the squad trains all year like varsity athletes. The science of cheerleading encompasses several aspects of skills. "Cheerleading equals a variety of sports combined into one. What the crowd observes is not the big picture of what cheerleading really is. Standing on the sideline cheering for the team is what everyone can do, with little practice. The partner stunts, tumbling passes, pyramids that we build and basket tosses we throw are what we really get into. We just can't be good at one thing," Izak Kim said.
[Courtesy Justin Sigmon]

FOOTBALL

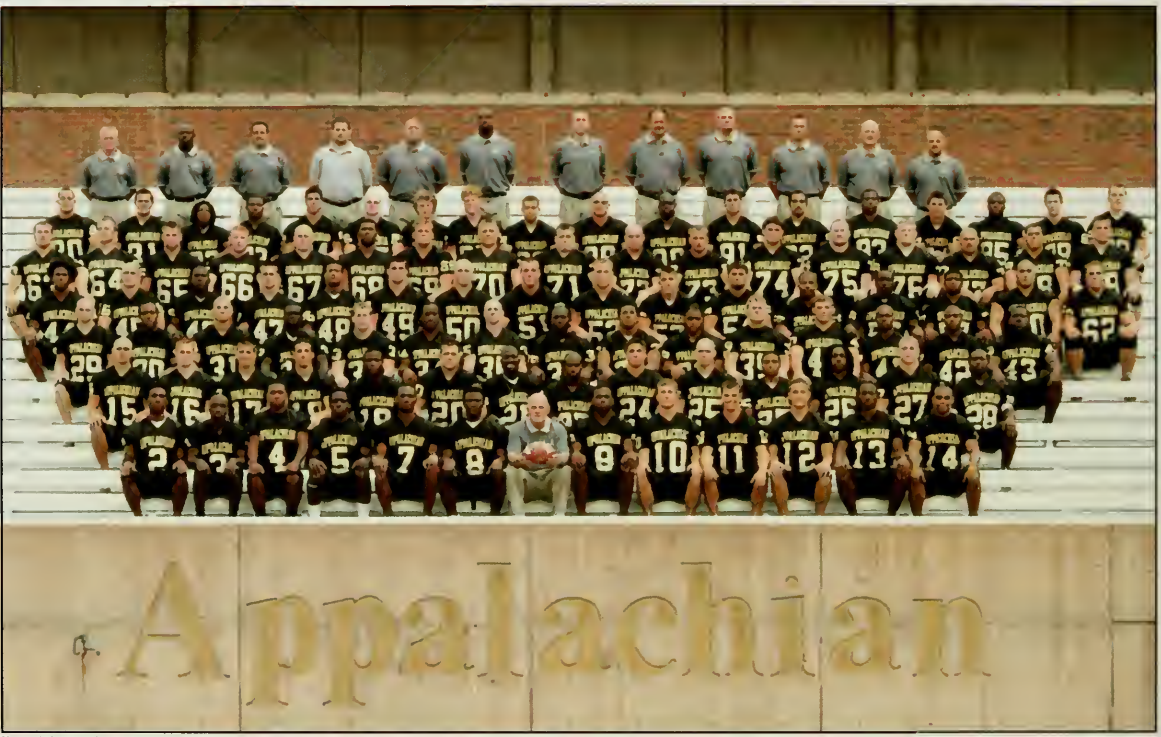

[Sports Information]

Stewart Adams, Alan Atwater, Josh Baldwin, Pierre Banks, Mina Banoub, Hans Batichon, Daniel Bettis, Johnathan Bieschke, Brian Billings, Larry Blackwood, Roy Bracey, Seth Breitenstein, Kerry Brown, Zach Burnop, Jeff Butler, Omarr Byrom, Nic Cardwell, Jerelle Carter, Victor Chavis, Zach Church, Michael Clarke, Josh Cockman, Jeff Corning, Anthony Cruver, Matt Curtis, Will Dedmon, Drew Devine, Dominick Dingle, Sean Dunaway, Trey Elder, Eric Elsener, Davon Fowlkes, Tony Fryer, Vance Gonzales, Ross Grall, Austin Guarino, Brendell Hawkins, Byron Heath, Ryan Hennessy, Wes Herlocker, Will Hollowell, John Holt, Titus Howard, Matt Isenhour, Dexter Jackson, Chris Johnson, Zach Johnson, Corey Jones, Zodd Kelly, Paul Kenna, Jimmy King, Michael King, Kyle Knox, Ryan Lackey, Tony Lester, Joe Lowmanm, Corey Lynch, Clint Manuel, John Matthews, William Mayfield, Craig McCarter, Marcial Medina, Michael Metcalf, Josh Miller, Marques Murrell, Jim Bob Norman, Zach Oller, Grant Oliver, Arthur Orlebar, Daniel Orlebar, Ryan Peedin, Mike Portante, Shon Ramseur, Julian Rauch, Kevin Richardson, Billy Riddle, Jeremy Robertson, Nygel Rogers, Cory Rycroft, Calvin Sayger, Phillip Shaw, Drew Shoaf, Brandon Simpkins, Monte Smith, Tommy Sofield, Cam Speer, Andrew Stamey, Chris Stretch, Joe Suiter, Scott Suttle, Jerome Touchstone, Brandon Turner, C.J. Underwood, Daniel Utley, Brad West, Jeremy Wiggins, Richie Williams, Russell Wilson, Justin Woazeah, Perry Woolbright, **Head Coach:** Jerry Moore, **Assistants:** John Wiley, Dale Jones, Scott Satterfield, Shawn Elliot, Chris Moore, Mark Speir, Brandon Lacy, Tim Speakman, Jason Blalock

VOLLEYBALL

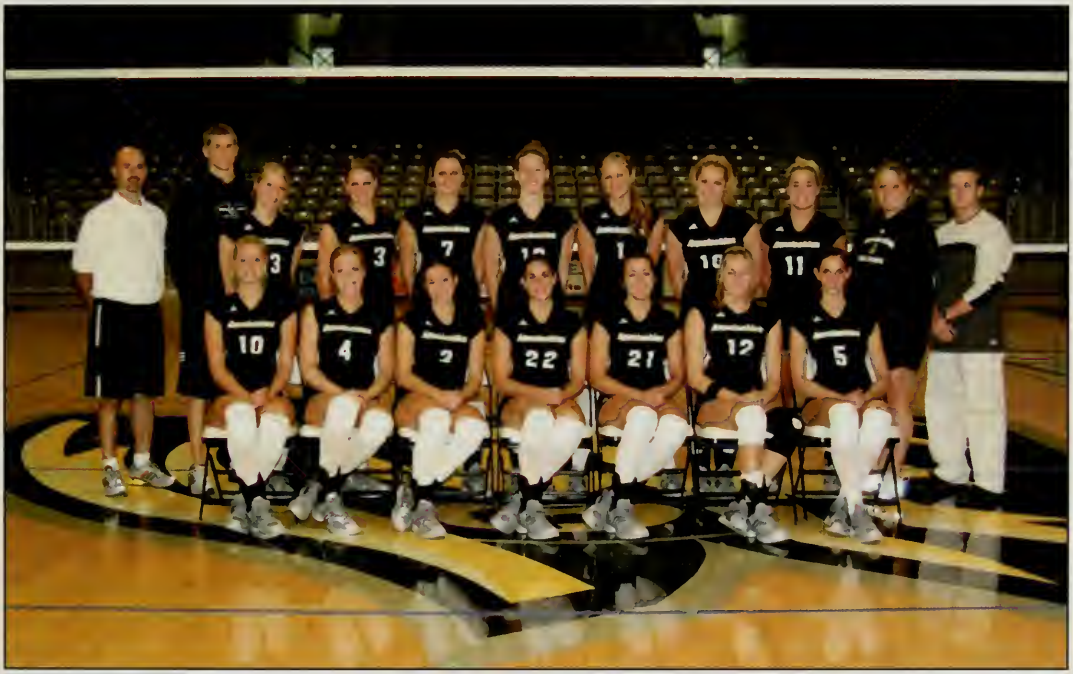

[Sports Information]

Sarahanne Boryc, Cali Cooper, Bailey Cromwell, Chrissy Finch, Rachel Gates, Samantha Giudici, Amy Lewis, Amber Mangrum, Stefanie Panzer, Lorelle Rau, Kali Rumberger, Rebecca Sorenson, Diana Thomas, **Head Coach:** Chad Callihan, **Assistants:** Chris Gaskill, Crystal Poskey

MEN'S CROSS COUNTRY

[Sports Information]

Carson Blackwelder, Wes Boone, Jason Dalrymple, Brian Deal, Asmeron Desta, Ethan Dodson, Daniel Eggers, Matthew Gould, Joe Halin, Brendon Helms, Nathan Hernandez-Adams, Samuel Lev, Paul Longoria, Mark Maddox, Alexander Mcwalters, Mike Mitchell, Noah Niwinski, Ryan O'Keefe, Mike Oelz, Sam Pecoraro, Paul Stoltzfus, Adam Vannortwick, **Coach:** Mike Curcio

WOMEN'S CROSS COUNTRY

[Sports Information]

Stephanie Atkins, Anna Baker, Carla Brown, Kristen Felts, Jennifer Flaherty, Meghan Gaffney, Emily Hoyt, Ehrin Irvin, Jennifer Kelley, Lindsay Lancaster, Meghan Letts, Macon Lowman, Cailin Lynch, Heather Needham, Christina Post, Virgnia Price, Kelly Rosborough, Olivia Simeone, Kasey Smith, Noel Smith, Katie Sujkowski, Lauren Tierney, Kristen Trexler, **Coach:** Mike Curcio

MEN'S SOCCER

[UREC]

Brendan Bohon, Matt Breeding, Philip Cavicchia, Naeem Frederick, Jeff Hull, Raphael Jones, Barat Killian, Todd King, J.T. Labruyere, McCoy Livingston, Corey Lugger, Stephen McDowell, Keon McPherson, Geroge Nagle, Carter Parrish, Tate Parrish, Paul Pessina, Sean Sassano, Ben Shamberger, Stephen Smith, Tyler Smith, Todd Topolka, **Coach:** Paul Stahlschmidt, **Assistant Coaches:** Liam Farrell, David Balfrey

WOMEN'S SOCCER

[UREC]

Jessica Basso, Katie Bennett, Katie Blaylock, Hallie Briggs, Jennifer Christman, Catherine Dunst, Megan Farrell, Alyssa Finneyfrock, Suzanne Fossum, Kendra Herbert, Jaclyn Hoffman, Megan Keever, Tara Keith, Caroline Krisel, Jennipher Martin, Breland Meany, Katie Michel, Lindsay Moore, Dana Murphy, Courtney O'Brien, Erica Odom, Jill Parsons, Michelle Ramirez, Lee Ridenhour, Jennifer Rudy, Staci Smith, Whitney Southard, Lindsay Talley, Ashleigh Walker, **Head Coach:** Ben Popoola, **Assistant Coach:** Molly Keating

MEN'S BASKETBALL

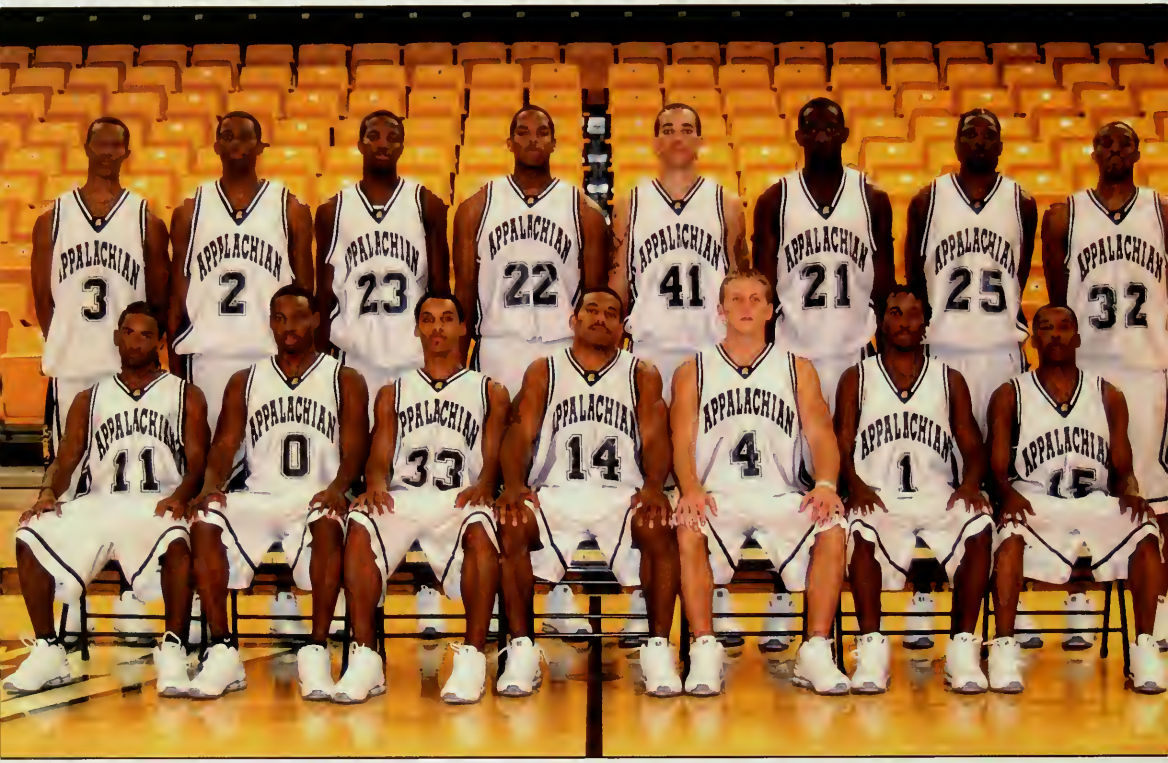

[Sports Information]

Noah Brown, Jeremy Clayton, Nathan Cranford, Corwin Davis, Clint Deas, Vincent James, Herbert Jones, Lennox Marshall, Chris McFarland, Douglass McLaughlin-Williams, Jay McMillan, Demetrius Scott, Derek Thomas, D.J. Thompson, **Head Coach:** Houston Fancher, **Assistant Coaches:** Matt McMahon, Tony Pujol, Ahmad Smith

WOMEN'S BASKETBALL

[Sports Information]

Jaime Bennett, Camille Coleman, Michelle Conklin, Kiki Conyers, Carleena Costner, Danielle Edwards, Jessica Jank, Eboni Kirby, Lindsay Smith, Natalie Thomas, Whitney Tossie, Shante Williams, Jocelyn Wyatt, **Head Coach:** Adrienne Shuler, **Assistant Coaches:** Kim Thompson, Mary Brock, Robyn Flewelling

WRESTLING

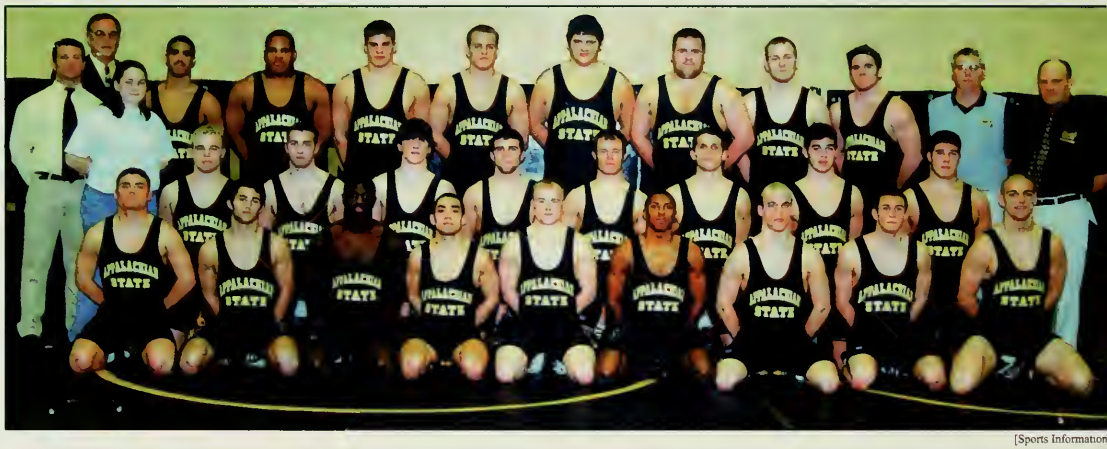

[Sports Information

Aaron Barnette, Will Beutell, Eric Burns, Derrick Calloway, Jared Campbell, Josh Carrol, Roubon Daniels, Carl Elliot, Scott Ervin, Ajay Foreman, Guy Gibson, Tim Goodwin, David Hazell, T.Y. Holley, William Houghton, Eddie Hutchinson, Cliff Johnson, Jason Jones, Kenny Kepley, Nick Lukacs, Neal Martin, Sean McIntosh, Tim Paul, Corey Pendergrass, Rocky Richey, Kehly Roberts, Lee Roper, Ryan Scott, Patrick Shannon, Adam Simons, Blake Taylor, Terreyl Williams, Logan Winterton, Kevin Worsowicz, **Head Coach:** Paul Mance, **Assistants:** Joe Boinotte, John Grasinger, Travis Drake, Rich Caisse, Mark Fee

FIELD HOCKEY

[Sports Information]

Pam Blum, Shannon Fitzpatrick, Adrienne Gerhart, Alison Gradischer, Jessica Harris, Kim Helscel, Carrie Johnson, Alicia Larkins, Andrea Lee, Shannon Mayan, Erica Muschamp, Julie Nagel, Mikayla Paulson, Lindsay Roberts, Kate Ryno Elizabeth Sharpe, Caroline Smith, Erin Smith, Hannah Travlos, Michelle Tuday, Lizzie Watson, Lisa Witkowski, **Head Coach:** Mandy Latz, **Assistant:** Ryan Langford

MEN'S GOLF

[Sports Information]

Ronnie Christopher, Drew Davis, Guido Dicicco, Brady Eckard, Drew Eibner, Brian Fitch, Adam Gerald, Quentin Gill, Dan Gossin, Shawn Hardesty, Tyler Hinshaw, Chris Jarman, Johnathan Padgett, Blake Perry, Robert Quick, **Head Coach:** Bill Dicus

WOMEN'S GOLF

[Courtesy Anna Stocker]

Amber Cody, Clarie Flexer, Kaitlyn Johnston, Erin Mcafee, Juliane Monko, Jennifer Monko, Meredith Morrison, Melissa Poe, Kristen Smith, Anna Stocker, Kelly Tolster, **Head Coach:** Bill Dicus

MEN'S TENNIS

[Sports Information]

Peter Austin, Ryan Brookshaw, Dimitar Dimitrov, Robert Hogewood, Seth Mabe, Alex Probst, David Sutton, Andrew Taylor, Andrew Waters, Zack Williams, **Head Coach:** Bob Lake

WOMEN'S TENNIS

[Sports Information]

Frances Blanton, Meg Dlugos, Lyndsey Free, Alexandra Grate, Anja Gugger, Salem Kirven, Victoria Moody, Jill Parsons, Ann Pierce, Leanne Shutt, **Head Coach:** Colin Crothers

BASEBALL

[Sports Information]

Chad Antley, Luis Arce, Sam Asis, Chris Baker, Julian Brown, Kevin Butler, Brian Caudill, Scott Clark, David Clutter, Taylor Craig, Josh Fish, Brooks Haislip, Travis Hunnicutt, Jordan Ivey, Steve Martin, Jimmy Mathias, Adam Mills, Joe Overby, Brian Peede, Brad Peisel, Justin Plummer, Steven Proctor, Johnathan Reede, Nick Riddle, Joey Robinson, Matt Roldan, J.J. Rollins, T.J. Spivey, Cody Wilkins, Vance Witman, **Head Coach:** Chris Pollard, **Assistant Coaches:** Andrew See, Matt Boykin

ncaaSPORTS

SOFTBALL

[Sports Information]

Keri Blackwelder, Diana Cook, Kari Davis, Lindsay Glover, Sarah Gough, Tiffany Hensley Elizabeth Holbert, Jennifer Hurley, Kristyn Hurt, Mary Lutz, Dawn Malone, Kasey Motsinger, Meredith O'Conner, Billye Rivas, Jennifer Welborn, Natalie Willis, **Head Coach:** Willie Rucker, **Assistant:** Amy Herrington

MEN'S TRACK AND FIELD

Ben Austin, Carson Blackwelder, Wes Boone, Kerry Brown, Bryan Burney, David Cherry, Matt Cote, Chris Cutter, Jason Dalrymple, Brain Deal, Asmeron Desta, Daniel Eggers, Daniel Fioramonti, Jeff Fiorello, Joel Gaddy, Vernon Gardin, Will Gillespie, Matt Gould, Anthony Greer, Joe Halin, Grant Haun, Brendon Helms, Nathan Hernandez-adams, Phillip Hoover, Justin Hunnicutt, Mike Iannacone, Joe Irvin, Johnathan Isom, Blair Johnston, Garland Jones, Sam Lev, Paul Longoria, Mark Maddox, Chris Martin, Greg McCain, Tim McGuire, Alex McWalters, Michael Mitchell, Alex Moore, Noah Niwinski, Adam Van Nortwick, Ryan O'Keefe, Michael Olez, Sam Pecoraro, Daniel Queen, Scott Rhyne, Jeremiah Riddle, Barron Shell, Bob Smith, Daniel Smith, Dishan Smith, Paul Stolfzfus, Mark Sturgis, Daniel Utley, Tyler Varnadore, Mike Weaver, Charles White, Adrian Wilkinson, Adam Williams, Dustin Wright, **Head Coach:** John Weaver, **Assistants:** Mike Curcio, April Smith, Damion McLean, David Ward, Ben Schowe, Dan Wilson

WOMEN'S TRACK AND FIELD

[Sports Information]

Stephanie Atkins, Anna Baker, Charlotte Baker, Kritie Boggan, Carla Bowlin, Matasha Brown, Beverly Burnett, Jennifer Claud, Avery Coggeshall, Adrianna DiBernardi, Jessica Elkon, Kristn Felts, Jenifer Flaherty, Meghan Gaffney, Kaitlyn Heeke, Alexis Hoover, Emily Hoyt, Ehrin Irvin, Megan Irwin, Caroline Jett, Jennifer Kelley, Carolyn Kitchens, Vonteena Knotts, Lindsay Lancaster, Meghan Letts, Macon Lowman, Caliln Lynch, Caren Mah, Crytal Miller, Paula Moore, Heather Needham, Christina Post, Virginia Price, Christina Roberts, Bridget Robertson, Kelly Rosborough, Natalie Sayewich, Olivia Simeone, Nikole Simmons, Kasey Smith, Noel Smith, Emily Styers, Katie Sujkowski, Jessica Summey, Lily Tallent, Piper Taylor, Portia Taylor, Lauren Tierney, Kristen Trexler, Rhonda White, Brittani Williams, **Head Coach:** John Weaver, **Assistants:** Mike Curcio, April Smith, Damion McLean, David Ward, Ben Schowe, Dan Wilson

club SPORTS

SKI AND SNOWBOARD

[UREC]

ALPINE SKI Luke Abels, Christian Bova, Madison Brewer, William Burpitt, Daniel Carrier, Susannah Christie, Carrie Clark, Rachel Collins, George Colonna, Reudon Corbin, Christopher Crump, Robert Darling, Bradley Duncan, Holly Eberhart, Jamison Evans, Lawson Fields, Brooke Fussel, Haynes Gaston, McKenzie Gates, Justin Glasgow, Eric Gross, David Hamilton, Matthew Howell, Thomas Jones, Bryce Katsahnias, Lauren Leslie, Jean Mays, William McBain, Jack McDonald, Daniel Mehler, Benjamin Nelson, Taylor Pelcher, Brandon Powell, Christopher Robertson, Logan Roise, Kristine Sanderson, Isabelle Selby, Christopher Smitherman, John Smoot, Aaron Stevens, Charles Swaringer, Andrew Tau, Chris Taylor, Bobby Tokajer, John West, Gelnn Wilcox, Kari Wison.

SNOWBOARD Wesley Barbour, Mindy Baswell, Roman Benkart, Joseph Chesson, Eward Chestnut, Wes Cook, Mark Disney, Matthew Dixon, John Fuller, Charles Gotherman, McGregor Holmes, Ben Jackson, Sara Kolbenschlag, Kyle Kusterer, Fred Less, William Manning, Randall Maples, Courtney Milam, Emily Rupar, Nathaniel Smathers, Clay Sulik, Ashley Wallat, Jeremy Wright, Robin Henry, Matthew Hollingsworth, Hank Gains, Erik Von Peterson

EQUESTRIAN

[UREC]

Gillian Alexander, Larry Ball, Seon Beatrous, Cara Braun, MacHenzie Brough, Ashley Buchanan, Taryn Bullard, Ashley Cave, Melody Chaney, Alyssa Cohn, Jenna Coogle, Caroline Cox, Jennifer Cox, Lauren Davis, Erin Diamond, William Elder, Lauren Erickson, Nicole Falceto, Jayme Fox, Danielle Hagerman, Lynda Hays, Sarah Herndon, Ryan Hicks, Stephanie John, Christina Joyce, Maggie Lee, Kevin McCarthy, Maggie Medley, Katherine Roberts, Tyson Seitz, Caitlin Sheetz, Karen Sullivan, Sarah Teague, Elizabeth Tomecek, Caroline Trent, Emily Welch, Nicole Wilson, Catherine Woltz

RAQUETBALL

[UREC]

Frederick Briggs, Richard Bulhin, Joshua Dannals, Tim Davin, Jarod Doty, John Fawatt, Paul Ford, Davd Forrest, Zack Gurvis, Paul Hay, Taylor Ivester, Richard Mautz III, Travis Mose, Jonathan Parent, Joshua Putnam, Clayton Quamme, Logan Roise, Daniel Strong, Rawlings Tidwell, Julian Tippins, Devin Trainor, Caroline Williams, Charles Wyatt

[UREC]

Donald Addu, David Aitken, Stephen Allred, Kristin Arrowood, Kristin Beach, Eric Bengtson, Jennifer Bigelow, Eric Birbeck, Jessica Byerly, Jeff Cain, Jessica Camp, Allison Clark, Daniel Drawland, Lorenz Falls, Jared Fox, Victoria Genther, David Hamilton, Bryce Haynes, Trent Hazzard, Andrew Houck, Eric Huffman, David Humphrey, Joe Jensen, Josh Ledford, Kent Leonard, Brendan McConville, Gretchen McHenry, Shea McIntee, Tomas McIntee, Mina McLean, Michael Miller, Greg Mistler, Christopher Olsson, Matthew Pinion, Brian Pratt, Emily Purser, Jessica Rhodes, Sara Richards, Paul Roachie, Joseph Robertson, Jarrod Sargat, Elizabeth Scott, Marilyn Senz, Ryan Staples, Christopher Stehle, Barnabas Van Devender, Joseph Waltera

FENCING

MEN'S VOLLEYBALL

[UREC]

Jay Bondurant, Lincoln Carda, Alejandro Cazar, Josh Franklin, David Grove, Ryan Kincer, Julius Milani, Joel Pitzel, John Pratt, Lee Shuford, Scott Smith, Tou Thao, Alex Vaughn, David Virga, Bradley Willard, Lyle Witte

WOMEN'S VOLLEYBALL

[UREC]

Hilary Anderson, Erica Baston, Ashley Benton, Phoebe Blankinship, Hannah Camenzind, Danielle Conklin, Caroline Efird, Nicole Falchi, Amanda Garmon, Laura Glace, Deborah Glassock, Carolin House, Kathryn Jones, Shanna Knight, Allison Lee, Antionette Lemkes, Kari Maready, Meredith McMormick, Leslie McNeill, Shannon Meadows, Lara Mott, Jessica Mozingo, Tamara Muir, Hayley Oliver, Kimberly Otto, Sarah Park, Michelle Perault, Ashley Pressly, Meredith Reep, Meredith Sink, Ashley Smith, Stephanie Sparks, Ashley Stankwytch, Megan Ward, Jill Wilson

MEN'S RUGBY

[UREC]

Josef Aldridge, Tommy Black, Alan Brown, Brett Bryant, Nathaniel Boinfich, Donald Burns, Jason Cappo, Scott Carter, Michael Chase, James Coley, Robert Cordle, Brian Dupont, Andy Eaker, Timothy Easel, William Elders, William Edwards, Benjamin Eldridge, Matthew Espy, Matthew Flowers, David Glaser, Franklin Gover, Tyler Handy, James Howard, Eric Huskey, James Ingold, Jacobs Jason, Robert Keeling, Chris Leonard, Chris Lower, Julian Lupton, Albert McElmon, Bondley McMillan, Nathan Mellon, Wesley Moxley, Joseph Mullin, Stevie Nabors, Donald Nelson, Brock Norris, Richard Pope, Seth Quigg, Chris Rhodes, Randy Romero, Daniel Ryan, Matthew Sanderson, Derek Schell, Greg Schwartz, Go Shibata, Troy Simmons, Winford-Steven Simons, Robert Slate, Sean Stanford, Paul Tuerto, Timothy Waldrup, Matthew Weeden, Samuel Wilder

WOMEN'S RUGBY

[UREC]

Jenilyn Anderman, Meredith Beaver, Laura Blackard, Katherin Brown, Jessica Butler, Veronica Butler, Mary Day, Lisa Dombroski, Adrian Edwards, Ashley Edwards, Leah Edwards, Caroline Farthing, Tonya Fletcher, Ashley Graham, Rachel Hart, Lucy Harlin, Madeline Horner, Bethany Jesseph, Casey Kreuziger, Elizabeth Leinbach, Stephanie Lewis, Brittany Marsh, Rebecca Martin, Saralyn Ortiz, Jessica Scinto, Krystal Smith, Elizabeth Snyder, Amanda Watkins

MEN'S ULTIMATE

[UREC]

Robert Allen, John Brier, Ben Caviness, David Clarke, Matt Couch, Eric Frauman, Michael Gregory, Jon Hodnette, Mitchell Jones, Andrew McClure, Travis Morrison, Michael Mulford, Kevin Peters, Ian Phillippi, Byrow Prohovich, Martin Schlesinger, Daniel Snoke, Nicholas Sudol, Ted Were, Matthew Yates

WOMEN'S ULTIMATE

[UREC]

Courtney Delahunt, Marissa Girodano, Elizabeth Harris, Jennifer Jones, Anna Kurtz, Laura Mangum, Julie McAleer, Leslie McKnelly, Sara Mills, Emily Morrissey, Shelby Rhodes, Anna Shaver, Stacey Waldrup

MEN'S SOCCER

[UREC]

Timothy Archer, Eric Bolyard, Tyler Bowlin, Calvin Brown, James Culee, Ross Coppola, Kyle Dellinger, Daniel Dobbins, Brian Donadio, Adam Fillman, David Florez, Brandon Helms, Jeffrey Koppenhaver, Andrew Long, Joel Medford, Grant Meisburg, Bojan Mijanovic, Mike Nystrom, Robert Peper, Yosuke Sakamachi, Erik Schmitt, Thomas Strasser, Hsiao-Tien Wang, Jeremy Wright

WOMEN'S SOCCER

[UREC]

Carmen Avant, Brittany Bailey, Stefanie Ball, Lauren Brown, Jaqueline Buscemi, Blair Clark, Prue Cormie, Jessica Eaton, Nicola Fatti, Anna Fisher, Molly Hartfelder, Ashley Horton, Ellisa Hunt, Deidre Kwiathokowski, Emily Maxer, Sheena Meader, Anne Nicholson, Rachelle Palmer, Jodie Parsons, Ann Reimann, Rachelle Rothstein, Jennifer Schroeder, Caroline Williams, Curry Williams

ICE HOCKEY

Dustin Aycoth, Sean Batman, Michael Beneteau, Andy Blahnik, James Birkett, Richard Bullin, Tim Calemeyer, Eamonn Carlin, Ryan Dulaney, Rebecca Gibson, Kyle Guenther, Robert Hathaway, John Hauser, Alexander Hogan, Jonathon Huck, Nick Livy, Brian Russell, Warren Sheaves, Daniel Strong, Philip Trippe, Drew Tucker, Liam Whelan

[UREC]

SWIM

[UREC]

Nathaniel Bailey, Laura Balogh, Mary Brosenne, Amy Brown, Leah Bown, Charlotte Burick, Michele Cassidy, Laura Casto, Ryan Clancy, Carolina Dimsdale, Shawn Dowdee, Joel Edwards, William Edwards, Theodore Fyock, Jonathon Gehrig II, Sarah Grater, Brad Hipps, Brian Hochman, Brandon Holmes, Megan Hutchins, Jana Jones, Cara Kelly, Baxter Knoblach, Bethany Laplantt, Kyle Liebl, Ryan Little, Kimberly Lomonaco, Macon Loman, Emily McConnel, Laci McCoy, Graham McGinnis, Jarret McGinnis, Mary McWay, Whitleigh Meier, Katherine Moody, Jessica Mozingo, Samantha Neal, Ashley Penland, Amanda Peters, Una Pett, Brian Post, David Shyloski, Wesley Stewart, Ashley Stinson, Ben Stout, Natalie Swanson, David Watson, Matthew Wells

FULL COLOR

The Rhododendron captured another year and this time it was done in full color! Students experienced a full spectrum of everything Appalachian had to offer and the students matured along the way in order to prepare for what came next. *The Rhodo* pictured the many gammas of ASU and all it embodied. The burning desires students had at Appalachian were portrayed in these diverse pages; each represented only a spec of the vibrant continuum. Students took their places in different waves of color that Appalachian provided and became brighter and lively because of it. Other students grew and learned in ASU's nurturing environment to prepare for their next years on and off campus. *The Rhododendron* planned to improve publication for the future by learning from mistakes. The staff also kept the goal of trying to reach as many students as possible. From beginning to end, the spectrum opened and closed as history changed and took its place within these pages.

[Courtesy istockphoto.com]

BY **NICOLE LOOMIS**

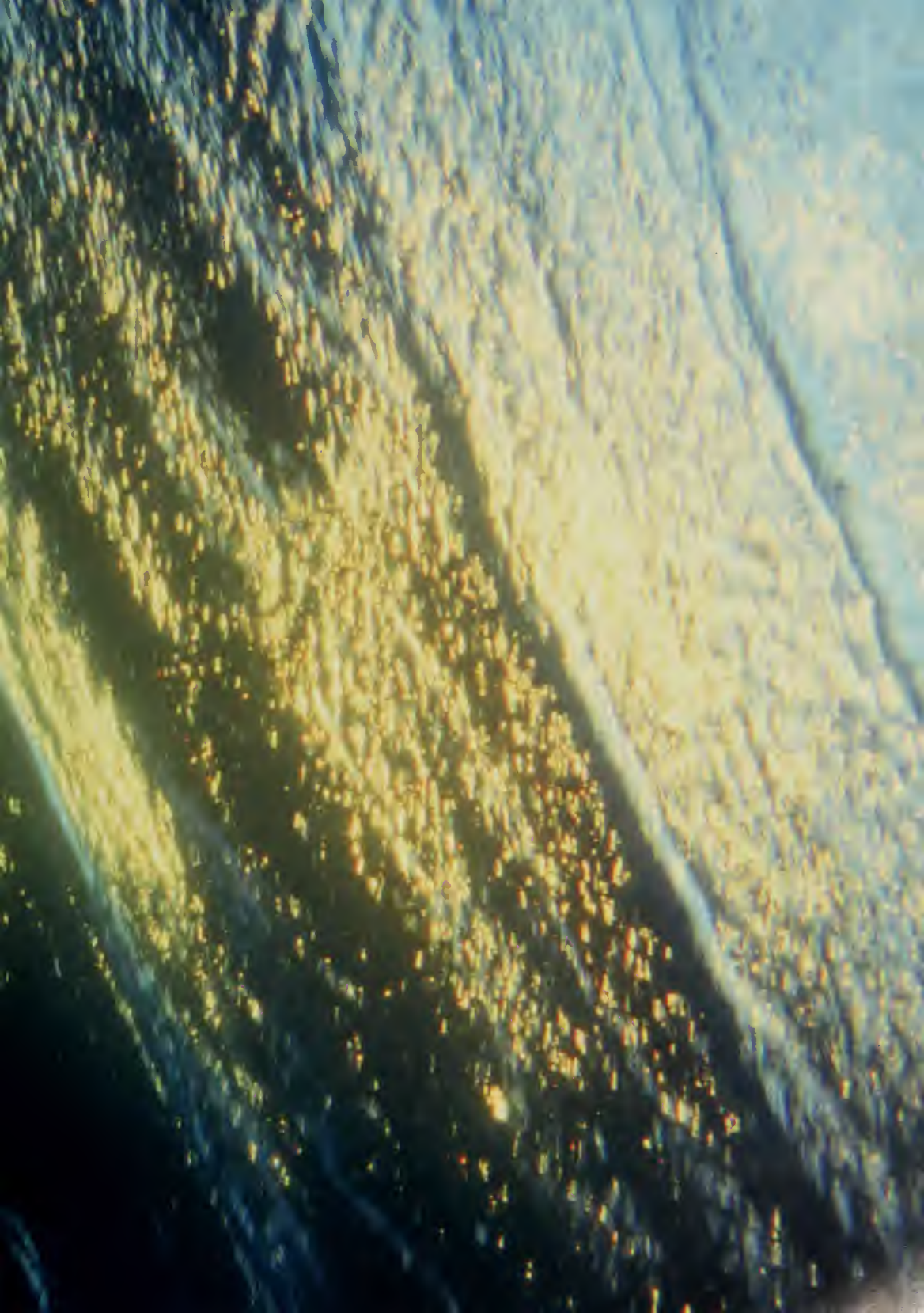

Without the help of many people, this book would not have happened. Thank you for all the help, support, patience and understanding you have given us along the way.

We would like to thank **Taylor Publishing** if their efforts to increase the presence of college yearbooks around the country and for supporting the production of *The Rhododendron*. Thank you to **Stephanie Petrovich**, our representative from Taylor Publishing who made many trips, you kept a smile on our faces and guided us with such patience. **Glenn Russell**, our plant contact in Dallas should also be recognized for his patience and willingness to answer any and all questions concerning our proofs.

Our on campus support was tremendous as well, and we would not be here again if it weren't for the wonderful people of the **Center for Student Involvement and Leadership**. **Dino DiBernardi** and **David Freeman**, thank you so much for seeing all of the advantages of having a yearbook staff at ASU. It has taught us valuable lessons in leadership, communication, work ethic and working together that will benefit our lives in whatever path we may choose to follow. **Tina Parlier**, thank you for your hard work in posting messages on the Appalnet, your promptness, generosity and support. You have made such a great contribution in improving our communication and presence around campus.

Thank you to all of you around campus who helped support and provide the resources to make this book possible: **A.P.P.S., Mike Rominger, Student Programs, the Registrar's office, Don Rankins, all Departments, Department Chairs, Deans, Assistant Deans, Professors, Clubs, Organizations, Greeks, Athletic Department and staff, the staff of Plemmons Student Union, parents and students**. Special thanks to **Mike Flynn, Jonathan Caskey** and **Leila Jackson** and all those in **Sports Information** who supplied the numerous photos and information that we were unable to acquire. We are also grateful for the photos supplied to us from the **Track and Field office**.

The continued support and acceptance of ***The Appalachian*** has truly warmed our hearts. Thank you for once again allowing us to invade your space and for the pleasant work environment and friendships that we share. Your support and guidance has helped us grow as a staff and produce a great book. **Adam Bennett**, thank you doesn't even describe the gratitude that we feel towards you and you will be greatly missed. For all the quirks and network problems, we were lucky to have someone as dependable and eager to help as you. We will never forget the long hours you put in for us, as well as the smile you had on your face no matter what was going wrong. We have no doubt that you have been a major reason for the success of the book. Thank you from the bottom of our hearts. **Jess Hines**, thank you for your support and help you provided our staff with as well. We look forward to working with you next year. Our promotional efforts would not have been possible without the **ITC** for providing the resources and **Housing and Residence Life** staff for hanging up the numerous door hangers. To the **staff of *Agromeck***, NCSU's annual, and **Bradley Wilson**, we really appreciate your journey to Boone in order to lend a helping hand. We learned so much from you and we enjoyed hanging out with you. Last but not least, we would like to thank **Carl Wolf Studio, Inc**. for taking the student portraits and thank you to all the **students** who had your portraits taken and bought the book!

THANKS

GOOD-BYE

editor-in-chief

Another year, another book! But, oh, how we have improved. This year as Editor-in-Chief of *The Rhododendron* will never leave my mind. I have learned so much about hard work, dedication and loyalty that will be with me for the rest of my days. Being editor has definitely prepared me for the road ahead in the real world after graduation. And now that the celebration is over and the last pages of the book have been written, I feel relief, happiness, fear and sadness. I will miss my staff and all the friends I have made during this long journey and I will miss the project of the yearbook! Having such a great responsibility that takes up so much time (which I gladly pass onto Susan) and then having that part of my life be over, is a big change. The yearbook has definitely been an experience that has made my days at Appalachian special.

They are many people that made my life as editor easier, and to them I would like to give out great thanks. My family has really put up with a lot of late nights and missed family outings because of deadlines. To them and Joshua, my boyfriend, I have to say thank you and I love you. Pookie, it's over!

To my staff: I really appreciate the hard work and dedication you have put in this year. To all the newcomers, I enjoyed your presence and new faces added to the staff; to my fellow yearbook veterans, thank you so much for coming back from last year and for giving 200 percent. It took guts. Thank you Susan for being my Assistant Editor, you have helped make this year ease by. Girl, we have made an awesome book that we have every right to be proud of.

A- and no I don't mean the "A-factor," I wouldn't insult you like that; I can't say how much you have helped me this year. Not only have you helped solve yearbook problems, you have become a dear friend that I can talk to about anything, a friend that I know I will have in many years to come. Thank You Adam!

Stephanie, you have been a great sales representative doing your best to make sure we had everything we needed. You also have become a great friend. I have no doubt we will stay in touch. I also want to thank David; you have always been there when we needed your support.

I wish next year's staff all the luck in the world. You'll do great! I'm only a phone call away if you need me. Goodbye!

assistant editor

When I began my sophomore year as Photography Editor of *The Rhododendron*, little did I expect to become the Assistant Editor. However, as life always proves to take you where you need to be, I ended up as the Assistant Editor, and next year will take on the task of Editor in Chief. As a Political Science major, I am in the minority of all the Graphic Arts and Communication majors in the Student Publications office. I am so thankful to work with a staff that looks past my shortcomings when it comes to InDesign and Photoshop, and will help out whenever they are needed. After a rough ride last year, this year has been amazing in the friendships we've formed, the improvements in communication, and the quality of the book we have produced. I am so proud of this book and the staff that produced it.

I have learned so many valuable lessons this past year in organization, work ethic, motivation and time management that I will carry with me next year and for the rest of my life. I am grateful to the University for providing an opportunity to be involved with an organization that provides a real work environment with deadlines, payroll and office hours.

There are so many people that have helped me along the way and I thank you for that. First of all, I want to thank my mom and dad for their continued support in my work on the yearbook. I wouldn't be able to take on such important tasks in my life if it weren't for the valuable lesson you instilled in me from an early age. Jennifer, you have always been a wonderful role model to me and have challenged me to reach for the unreachable. I love y'all so much. To my friends and the lovely ladies of Alpha Delta Pi, thank you so much for being so supportive of the yearbook. All of you who got your portrait taken and offered to help out whenever I needed it means so much to me. Kate Mille, thank you for being understanding and there for me when I was down, and reminding me that life calls for you to have fun every so often. To the wonderful staff, you guys amaze me everyday. You work so hard and I value and thank you for all the time you put into this book. I will look forward to working with all the returnees again, and will miss all those leaving us. Adam, John and Leslie, I could not have gotten through this without you guys. Thank you for keeping me sane and putting up with my crazy ways! I respect all of you as people and value the relationships we have made. Finally, I would like to re-thank all of those on the previous page. Without you, this would not be possible. Farewell until next year…

Full Spectrum Staff

Leslie Miller

Susan Medley

Dan Hood

Justin Tucker

Photos

Laura Bennett

Senior Staff

John Bethune

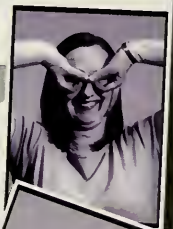

Adam King

Adam Bennett

Heather Coleman

David Freeman

Eric Herman

Sports

Rachel Williams
Laurie Tracey
Student Life
Sara Hyde
Jenna Starnes
Academics and Portraits
Julia Price
Kristin Foster
Copy Editors
Allison Matlack
Jordan Will
Sarah Haynes
Clubs and Organizations

The Rhododendron

Staff

The 2005 *Rhododendron* was printed by Taylor Publishing Company in Dallas, Texas. Books were run on Komori presses with a press run of 400. The books consits of 328 full color pages, not including the directory. The lithographic cover was printed on 160 point binders board. The end sheets were 80# white stock and the content pages were 100# enamel.

Stephanie Petrovich served as our sales reprensentative and Glenn Russell served as our account executive out of Dallas.

The staff used Adobe InDesign CS, Adobe Photoshop CS and YBPro! during production. The fonts used throughout the entire book consisted of various sizes of Times New Roman and EricT.

The theme, *Full Spectrum*, was developed by the staff during the first staff meeting of the year. A majority of the design elements, including the cover, endsheets and index, were created by Joshua High, the staff's graphic designer. The copy was written by members of the staff and edited by the copy editors. The student portraits were taken by Carl Wolf Studio, Inc. The faculty and staff pictures were taken by John Bethune. Clubs and Organization pictures were taken by John Bethune, Justin Tucker and Dan Hood. All photo credits were displayed either at the end of the caption or beside the picture in brackets. Leslie Miller was Editor-in-Chief and Susan Medley was Assistant Editor. Adam Bennett served as the yearbook's Graduate Assistant and David Freeman was the Advisor.

The Rhododendron is distributed by mail to those who purchased the book during the summer following the 2004-2005 academic year.

The Rhododendron staff is located in the Student Publications Office, Plemmons Student Union, Room 217. The staff can be contacted at: The Rhododendron, Suite 217 Plemmons Student Union, Boone, NC 28608; 828-262-6233, fax: 828-262-6256; www.rhodo.appstate.edu; rhodo@appstate.edu.

Disclaimer: Any information included in the 2004 edition of *The Rhododendron* is true to the best of our knowledge. We apologize for any misspelled names, incorrect titles or misrepresentation of any persons. Any mistakes made were unintentional. Steps will be taken in the future to avoid such problems. The Editor-in-Chief takes full responsibility for any and all information included in the book.

Index

A

Abel, Melinda 199
Abels, Luke 284
Academics 66
Acoustic Syndicate 35
Adams, Nathaniel 134
Adams, Nicole 12
Adams, Stewart 266
Addu, Donald 287
Ade, Brooke 100
Adopt-a-Highway 167
Advertising Club 166
Aggers, Kristen 134
Agner, Brooke 100
Aikido Club 179,179
Aitken, David 287
Aldridge, Alicia 69
Aldridge, Josef 290
Alexander, Celestine 100
Alexander, Darcy 134
Alexander, Gillian 285
Allen, Chester 204
Allen, Kaitlyn L. 100
Allen, Robert 292
Allison, Mike 165
Allman, William 100
Allred, Stephen 287
Almond Jr., Kenneth 100
Alpha Delta Pi 12,41,194
Alpha Phi 195
Alpha Phi Alpha 209
Alpha Phi Omega 171
Alpha Sigma Phi 201
Alpha Tau Omega 200
Alston, Theresa 100
Alumni Day 72
American Brass Quintet 88
American Civil Liberties Union 186
American Marketing Association 168
Amoroso, Don 69
Anderman, Jenilyn 291
Anderson, Al 30
Anderson, Andrew 100
Anderson, Becky 173
Anderson, Clark 186
Anderson, Garrett 176
Anderson, Hilary 289
Anderson, James 74
Anderson, Jayme 12
Anderson, Kimberly 100,154
Anderson, Margo 80
Anderson, Rebecca 100
Angel Tree 167
Annual Walk for Awareness 169
Anthony, Nathan 100
Antley, Chad 19,280
Appalachian Anime Club 154
Appalachian Cloggers 190
Appalachian Communicators 162
Appalachian Fashion Group 193
Appalachian Honors Association 159
Appalachian Landscape Services 36
Appalachian Popular Programming Society 20,21,30
Appalachian State Climbers Association. 180
Appalachian Student Dietetics Association 156
Appel, Elysa 100
Arce, Luis 244,280
Archer, Megan 39
Archer, Timothy 294
Arledge, Allison 100
Arledge, Trina 188
Arrowood, Ashley Nicole 138
Arrowood, Kristin 287
Ashford, Elizabeth 15
Asis, Sam 280
Association of Information Technology Professionals . 192
Astronomy Department 93
ASU Anthropology Society 158
ASU Cheerleaders 12
ASU Chorale 76
ASU Cycling Club 160
ASU Gospel Choir 169
ASU Triathalon Team 178,178
Atalese, Leslie 174
Atkins, Stephanie 269,283
Atwater, Alan 266
Ausherman, Babs 69
Austin, Ben 282
Austin, Peter 278
Austin, Shannon 134
Auton, Lauren 100
Avant, Carmen 295
Avant, Jim 83
Avila, Katherine 100
Aycoth, Dustin 179,179,296

B

Backe, Matthew 134
Bacon, Mary 100
Bailey, Brittany 295
Bailey, Jennifer 134
Bailey, Nathaniel 297
Baker, Anna 269,283
Baker, Charlotte 283
Baker, Chris 280
Baker, Katie 134

Baker, Rod 69
Baldwin, Josh 266
Balfrey, David 182
Ball, Derek 134
Ball, Jenny 161
Ball, Karami 101
Ball, Larry 285
Ball, Stefanie 295
Balogh, Laura 297
Banks, Brian 45
Banks, Pierre 266
Banoub, Mina 266
Baptist Student Union 165,174
Barbee, Diane 50
Barber, Art 68
Barber, Cherryl 101
Barber, Susan 68
Barbour, Wesley 284
Bard, Brittany 148,199
Barnard, Megan 199
Barn Dance 20
Barrier, Jessica 134
Barton, Jenny 226
Baseball 244,280
Bastic, Alana 101
Baston, Erica 289
Baswell, Mindy 193,284
Batichon, Hans 266
Batman, Sean 296
Baucom, Joel 174
Bauer, Deborah 89,101
Baxter, Clair 21
Bazemore, Janie 190
Beach, Jennifer 134
Beach, Kristin 287
Beam, William 101
Beaman, Joseph 101
Beasley-Rodgers, Austin 134
Beast of the East 241
Beatrous, Seon 285
Beaver, Meredith 291
Becker, Chris 41
Beebe, Jon 74
Bejarano, Laura 101
Bela Fleck and the Flecktones 29
Bell, Joby 74
Beneteau, Michael 296
Bengtson, Eric 287
Benkart, Roman 284
Benner, William 134
Bennett, Adam 101,300,301,302,305
Bennett, Laura 101,302
Bennett, Matt 182
Benton, Ashley 289
Benzine, Jaclyn 52,80,195
Bergmann, Heidi 101
Berigan, Shawn 52,135
Berry, Jeanne 89
Berry, Joshua 135,301
Bethune, John 101,302,305
Bettis, Brian 101
Bettis, Daniel 214,266
Beucler, Greg 101
Bial, Brittany 196
Biddix, Andrea 101
Bieschke, Johnathan 266
Bigelow, Jennifer 287
Billings, Brian 266
Birbeck, Eric 287
Birkett, James 296
Birmingham, Joshua 102
Bischoff, Katie 12,102
Black, Angel 103
Black, Tommy 290
Blackard, Laura 291
Blackburn, Hunter 24
Blackwelder, Carson 257,268,282
Blackwelder, Keri 243,281
Blackwood, Larry 266
Black & Gold Elite Dancers 148
Blahnik, Andy 296
Blalock, Jason 266
Blanchard, Jennifer 19
Blankenship, Derek 53
Blankinship, Phoebe 289,303
Blanton, Callie 103
Blanton, Frances 251,279
Bleckley, Martha 103
Blevins, Jeremy 103
Bloodgood, Janet 78
Bloxsom, John Ryan 103
Blum, Marissa 199
Blythe, Jennifer 103
Bodo, Roger 83
Boggan, Kritie 283
Boggs, Blake 202
Boinfich, Nathaniel 290
Boles, Katie 195
Bollick, Crystal 180
Bolyard, Eric 294
Bond, Caroline 103
Bondurant, Jay 288
Bonham, Barbara 78
Boone, Wes 268,282
Boryc, Sarahanne 267
Boswell, Roy 103
Bouboulis, Bryan 68
Boulmay, Justin 135
Bourgeois, Jamie 103
Bova, Christian 284
Bove, Sarah 41
Bowden, Ross 160
Bowen, Erika 103
Bowers, Meredith 135
Bowlin, Carla 283
Bowlin, Tyler 294
Bown, Leah 297
Bown, Sara 57
Boyer, Larry 56
Boyette, Warren 103
Boykin, Matt 280
Bracey, Roy 266
Bradley, Kelly 103

Braun, Cara 285
Brecheen, Sosha 104,149
Breitenstein, Seth 266
Brewer, Geoff 168
Brewer, Madison 284
Brian Newland 208
Brier, John 292
Briggs, Frederick 286
Brinton, Elisha 104
Brittain, Sonja 104
Brock, Linda 104
Bromley, Meredith 104
Brookover, Stephanie 104
Brooks, Amy 104
Brooks, Ashley 104
Brooks, J. Bryan 78
Brookshaw, Ryan 248,278
Brosenne, Mary 297
Brough, MacHenzie 285
Brown, Alan 290
Brown, Amy 297
Brown, Blair 45
Brown, Brennan 12
Brown, Calvin 294
Brown, Carla 269
Brown, Elizabeth 104
Brown, Jane Comfort 74
Brown, Julian 280
Brown, Kara 181
Brown, Katherine Marie 126,291
Brown, Kerry 266,282
Brown, Lauren 295
Brown, Matasha 104,261,283
Brown, Noah 233
Browne, Garretson 206
Broyhill, James 204
Bruce, Terry 174
Bruch, Lucas 68,192
Brueilly, Tyler 104,172
Bryan, Leigh 135
Bryan, Sarah 135
Bryan, Sheila 199
Bryant, Brett 290
Bryant, Heather 135
Buchanan, Ashley 285
Bulhin, Richard 286
Bullard, Christopher 104
Bullard, Taryn 285
Bullin, Richard 296
Bunch, Wylde 33
Bunn, Wilson 10,11
Burge, Bradley 104,192
Burgess, Anna 135
Burick, Charlotte 297
Burkhart, Sarah 33,104
Burman, Bidisha 69
Burnett, Beverly 283
Burney, Bryan 257,258,282
Burnop, Zach 266
Burns, Donald 290
Burns, Eric 241
Burpitt, William 284
Bursely, Susan 197
Burton, Justin 200
Buscemi, Jaqueline 295
Butler, Jeff 266
Butler, Jessica 291
Butler, Kevin 280
Butler, Veronica 104,291
Byerly, Jessica 287
Byerly, Robin 69
Byrd, Jason 104
Byrne, Francis 135
Byrnes, Brian 94
Byrom, Omarr 266

C

Cadolino, Nicholas 105
Cagle, Amber 105
Cagle, Sarah Davis 135
Cain, Jeff 287
Calderwood, Barbara 78
Caldwell, Haley 135
Calemeyer, Tim 296
Callihan, Chad 217,219,267
Calloway, Donna 105
Camenzind, Hannah 289
Camp, Jessica 287
Campbell, Kristy 36
Camp Ginger Cascades 171
Canady, Andrew 135
Cannon, Ryan 204
Cappo, Jason 290

Carda, Lincoln....288
Cardwel, Nic....266
Carlin, Eamonn....296
Carpenter, Brittany....135
Carpenter, Corey....172
Carper, Cristen....84
Carrier, Daniel....284
Carrington, Brandy....160
Carroll, Josh....241
Carroll, Kristy....105
Cartee, Lauren....264,265
Carter, Bonnie....163
Carter, Jerelle....16,266
Carter, Kathleen....105
Carter, Laura....105
Carter, Scott....290
Carver, Ida....105
Carver, Zach....170
Casey, Jennifer....135
Casey, Jeremiah....135
Casey, Joshua....105
Caskey, Jonathan....300
Cassidy, Michele....297
Casto, Laura....297
Catalano, Randy....105
Catholic Campus Ministry....165
Caton, Dr. Dan....93
Caudill, Allison.... 84
Caudill, Brian....280
Cave, Ashley....285
Cavicchia, Philip....228
Caviness, Ben....292
Cazar, Alejandro....105,288
Cazier, Joseph....69
Chaddock, Jennifer....105
Chamber Singers....76
Chancellor's Installation, ceremony....55
Chancellor's Installation, gala....57
Chaney, Melody....285
Chapman, Antonia....105
Chapman, Kayce....156
Chase, Michael....290
Chatfield, Dave....105
Chavis, Victor....266
Cheerleading....265
Chemistry Society....155
Chen, Charlie....69
Cherry, David....282
Chesson, Joseph....284
Chestnut, Eward....284
Chi Omega....41,197
Christie, Susannah....284
Christopher, Ronnie....252,276
Church, Keana....105
Church, Zach....266
Clancy, Ryan....297
Clanton, Chelsea....105
Clapp, Christina....25
Clapp, Kelly....105
Clark, Allison....287
Clark, Ann-Marie....78
Clark, Blair....295
Clark, Carrie....284
Clark, Dana....69
Clark, Jamarl....176
Clark, Keon....228
Clark, Scott....280
Clarke, David....292
Clarke, Michael....266
Claud, Jennifer....106,261,263,283
Claxton, Chuck....78
Clayton, Nicole....156
Clement, Maddie....190
Cline, David....42,166
Closing....298
Clubs....146
Clutter, David....244,280
Coates, Heather....43
Cochran, Ashley....106
Cockman, Josh....16,266
Cody, Amber....277
Coffey, Kellie....135
Coffey, Sarah....106
Coffin, Jeff....29
Coggeshall, Avery....38,283
Cohn, Alyssa....285
Coil, Anna....106
Colabella, Gina....106
Cole, Brandon E....136
Cole, Susan....83
Cole, Terry....83
Coleman, Heather....136,302
Coley, James....290
Colgrove, Klesa....172
Colleges Against Cancer....181
College Democrats....149
College Republicans....15,151
Collier, Joanna....106
Collins, Alex....12
Collins, Cambria....106
Collins, Jessica....136
Collins, Rachel....284
Colonna, George....284
Colophon....305
Combs, Brady....136
Conklin, Danielle....289
Conklin, Michelle....237
Conkwright, William....106
Conley, Burt....206
Connor, Sidney....83
Coogle, Jenna....285
Cook, Diana....281
Cook, Margie....106
Cook, Wes....284
Cooke, Aimie....106
Cooper, Cali....267
Coppola, Ross....294
Corbin, Reudon....284
Cordle, Robert....290
Cormie, Prue....295
Cornerstone Fellowship's Annual Summit Kickoff....169
Corning, Jeff....266

Cote, Matt 282
Couch, Matt..... 292
Courbois, Jean-Pierre..... 71
Covered Bridge Open 227
Covis, Jesse 202
Cox, Caroline 285
Cox, Courtney 106
Cox, Jennifer..... 166,285
Cox, Victoria 191
Crabtree, Elizabeth E. 83
Craft, John..... 83
Craig, Taylor 244,280
Crandall, Richard 69
Cranford, Nate..... 25
Crawford, Merritt..... 106
Crider, Deanne 106
Crocker, Michelle..... 148
Cromwell, Bailey 267
Cross, Adam..... 150
Crothers, Colin..... 251,279
Crotts, Melissa 106
Crowe, Lindsey 91
Crump, Christopher..... 284
Cruse, Elizabeth 106
Cruver, Anthony..... 266
Culee, James 294
Cunningham, Mary 170
Curcio, Mike 268,269,282,283
Currie, Catherine..... 45
Curtis, Matt 266
Cutler, Michael..... 136
Cutter, Chris 208,282

D

Dale, Jim 49
Dalrymple, Jason..... 268,282
Dalton, Lauren 21
Daly, Joe..... 69
Daniel, Nakeidra 169
Daniels, Ashley 304
Daniels, Jonathan 158
Daniels, Kristen..... 87
Daniels, Reuben 242
Dannals, Joshua..... 286
Danner, Whitney 106
Dark Sky Observatory..... 93
Darling, Robert 284
Darnell Lewis..... 208
Daughtry, Sarahmarie 107
Davin, Tim 286
Davis, Courtney 107
Davis, Drew 252,276
Davis, Garrett..... 107
Davis, Jessica 199
Davis, Kandace 77
Davis, Kari 281
Davis, Lauren..... 285
Davis, Melanie 107
Davis, Witt 18
Daw, Shirley..... 136
Dawson, Andrew..... 8
Dawson, Jessica 136
Day, Mary 291
Deal, Brian 268,282
Deal, Drew 202
Dean, Lauren..... 107
Dean, Matthew S..... 63
Debonzo, Jeffrey 107
Dedmon, Will..... 266
Delahunt, Courtney 293
Dellinger, Chad 107
Dellinger, Kyle..... 294
Delta Chi 200
Delta Zeta..... 12,196
Dempsey, Bethanye..... 168
Dennis, Christina..... 10
Derreberry, Shannon 107
Desta, Asmeron 224,268,282
Detschel, Marissa..... 107
Devine, Drew 266
DeVito, Greg 228
Dewey, Garner 83
Dezan, Nichole..... 61
Diamond, Erin..... 285
Diaz, Benjamin 163
DiBernardi, Adrianna..... 107,283
DiBernardi, Dino..... 300
DiCarlo, Rick 189
Dicicco, Guido 276
Dickinson, David 69
Dicus, Bill 276,277,276,277
Dietetic Internship Program..... 84
Digialomo, Laura 107
Dimaggio, Jeannine..... 107
Dimitrov, Dimitar..... 248,278
Dimsdale, Carolina 297
Dingle, Dominick..... 266
Dinola, Tony..... 206
Disher, Joshua 24,107
Disney, Mark..... 284
Dixon, Craig..... 136
Dixon, Josh 206
Dixon, Matthew 284
Dixon, Rachel 156
Dlugos, Meg..... 251,279
Dobbins, Ashley..... 107
Dobbins, Daniel 294
Dobosy, Jackie 174
Dodson, Ethan..... 268
Doerr, Gunther 96
Dombroski, Lisa..... 291
Domermuth, David 83
Donadio, Brian..... 294
Dooraghi, Michael 157
Doss, Justin Dewey 202
Doty, Jarod 286
Doub, Andrew 136
Doughton RSA..... 15
Dover, Jessica..... 107
Dowdee, Shawn 297
Dowdy, Clay 136
Drawland, Daniel 287

Drum, Jennifer 107
Duke, Charles 78

Dulaney, Ryan 296
Dull, Matt 71
Dunaway, Sean 266
Duncan, Danielle 61
Duncan, Bradley 284
Duncan, Chad 108
Dunham, Meghan 176
Dunlevy, Jennifer 199
Dunlop, Frank 49
Dupont, Brian 290

E

Eagle, Cassandra 89
Eaker, Andy 290
Eargle Jr., John Olin 108
Earnhardt, Katie 156
Easel, Timothy 290
Eaton, Jessica 295
Eberhart, Holly 284
Eckard, Brady 252,276
Economics Club 172
Ector, Brandon 136
Edwards, Adrian 291
Edwards, Amanda 108
Edwards, Ashley 291
Edwards, Charles 202
Edwards, Debra 83
Edwards, Joel 58,108,297
Edwards, Leah 291
Edwards, Tiffany 108
Edwards, William 290,297
Efird, Caroline 289
Eggers, Daniel 268,282
Eibner, Drew 276
Elder, Trey 266
Elder, William 285,290
Eldridge, Benjamin 290
Eldridge, Susan 36,136
Elkon, Jessica 283
Eller, Daniel 108,164
Eller, Heather 108
Elliot, Shawn 266
Ellis, Kelly 199
Elsener, Eric 266
Emerson, Whit 49
Emlund, Margaret 108
End of Semester Fiesta 163
Entrepreneur Summit 68
Equestrian Club 285
Erickson, Lauren 285
Ervin, Scott 241
Ervin, Tara 24
Erwin, Quiana 79
Escalante, Roosevelt 77,169
Espy, Matthew 290
Estes, Josh 172
Eudy, Brandon 137
Evans, Jamison 284
Evans, Mike 70
Executive Council for the Teaching Fellows 167

F

Falceto, Nicole 285
Falchi, Nicole 289
Falls, Lorenz 287
Fancher, Houston 42,233
Farmer, Katie 24,25
Farthing, Caroline 291
Fast, Monty 108
Fatti, Nicola 295
Fawatt, John 286
Felton, Amanda 172
Felts, Kristen 269,283
Fencing Club 287
Fendley, Matt 200
Fergie 33
Ferguson, Katherine 108
Ferrari, Elijah 108
Fields, Lawson 284
Fields, Tiffany 108
Field Hockey 221
Fillman, Adam 294
Finance Student Association 164
Fincannon, Ashley 109

Finch, Amy 109
Finch, Chrissy 218,219,267
Fincher, Emily 110
Finger, Julie 158
Fioramonti, Daniel 282
Fiorello, Jeff 282
Fish, Josh 280
Fishel, Anna 110
Fisher, Anna 295
Fisher, Katherine 110
Fitch, Brian 276
Flaherty, Jennifer 261,269,283
Fleming, Thomas 110
Fletcher, Jayne 78
Fletcher, Tonya 291
Flexer, Clarie 277
Florez, David 294
Flowers, Matthew 290
Floyd, Mart 110
Flynn, Kristina 110
Flynn, Mike 300
Football 213,266
Forbes, David 110
Ford, Paul 286
Foreman, Ajay 243
Foreman, Gerald 110
Forensic Science Club 175
Forkner, David 160,286
Fortner, Kristen 110
Foster, Emily 196
Foster, Kara 52
Foster, Kristin 110,150,303
Fowler, Kristen 110
Fowlkes, DaVon 213,266
Fox, Brooke 168
Fox, De'Trice 110
Fox, Jared 287
Fox, Jayme 285
Fox, Jeremy 70
Franklin, Josh 288
Frauman, Eric 292
Frederick, Naeem 228
Free, Lyndsey 250,251,279
Freeman, Anita Renee 110
Freeman, David 300,301,302,305
Freeman, Natalie 137
Freeman, Taylor Leigh 110
Fried, Jason 110
Fryer, Tony 266
Fulcomer, Dena 137
Fuller, John 284
Fulton, Laura 199
Funderburk, Paul 186
Furman Invitational 227
Fussel, Brooke 284
Future Healthcare Executives 183
Fyock, Theodore 297

G

Gaddy, Joel 282
Gaffney, Meghan 269,283
Gage, Jennifer 137
Gains, Hank 284
Galvan, Tania 110,114,163
Gamma Beta Phi 166
Gamma Epsilon Tau 152
Gardin, Vernon 282
Garifo, Jenn 165
Garifo, Jennifer 111
Garmon, Amanda 289
Garner, April 137
Gaskill, Chris 267
Gaskill, Paul 87
Gaston, Haynes 284
Gates, McKenzie 284
Gates, Rachel 267
Gaul, Allison 150
Gear up Team Building 87
Gee, Chef Gene 90
Gehrig II, Jonathon 297
Geiger, Dr. Pat 94
Geis, Jonothan 137
Genesis 77
Genther, Victoria 287
Geographical Society 182
George, Jessica 111
Geouge, Katie 188
Gephart, Jesse 49
Gerald, Adam 276
Gerhart, Adrienne 111,222
German Club 156
Gettles, Anna 49
Gibbs, Jacob 170
Gibson, Rebecca 296
Gill, Quentin 276
Gillelland, Andrew 72
Gillespie, Will 257,282
Gilmore, Ryan 137
Girodano, Marissa 293
Giudici, Samantha 217,218,267
Glace, Laura 289
Glanzman, Lee 158
Glaser, David 290
Glasgow, Justin 284
Glassberg, Jon 180
Glassock, Deborah 289
Glover, Lindsay 281
Glover, Mary E. 137
Glover, Rickey 48
Goddard, Bob 70
Godfrey, Kathryn 111
Goetz, Denise 82
Goetz, Rainer 89
Golden, Greg 180
Gonzales, Vance 266
Gonzalez, Ozzy 49
Good-bye 301
Goodman, Jeff 78
Goodson-Espy, Tracy 78
Gordon, Matthew 111
Gosnell, Jennifer 53
Gospel Choir 76

Gossin, Dan 252,276
Gotherman, Charles 284
Gough, Sarah 281
Gould, Matthew 268,282
Gover, Franklin 290
Graduation 58,61,62,64
Graham, Alan Brian 111
Graham, Ashley 291
Graham, David 111
Graham, Pamela 89
Grall, Ross 266
Granieri, Melissa 47
Grant, Lauren 193
Graphic Arts Student Association 150
Grate, Alexandra 279
Grater, Sarah 297
Gray, Chelsey 95
Greece Mythology Program 82
Greene, Autumn 137
Greene, Darren 111
Greene, Jonathan 111
Greene, Kimberly 111
Greer, Anthony 259,282
Greeson, Nicholas 111
Gregory, Michael 292
Gresh, Lindsay 111
Grey, Alyssa 34
Griffin, Chase 111
Griffin, Elizabeth 19
Griffin, Stephen 24
Grindstaff, Althea 16
Groce, Christa 176
Groce, Eric 78
Groothuis, Peter 70
Gross, Eric 284
Grossman, Brian 75
Grove, David 288
Groves, Andrea 12
Guarino, Austin 266
Guenther, Kyle 296
Guerin, Roland 88
Guest Speakers 50
Gugger, Anja 251,279
Guillen, Jose 137
Gurvis, Zack 286
Gwin, Ellen 111,177
Gyamfi, Kwabena 111

H

Habitat for Humanity 165,167
Hager, Patrick 111
Hagerman, Danielle 285
Haigler, Josh 172
Haire, James 204
Haislip, Brooks 280
Haladay, Alyssa 112
Hale, Jonathan 38,112
Halin, Joe 224,257,268,282
Hall, Calvin 85
Hall, Nique 180
Hamilton, David 284,287
Hammersen, Lauren 112
Hammond, Christin 112
Handy, Tyler 290
Hansfield, Erin 16
Harbinson, Ashley 112
Harbinson, William 74
Hardesty, Shawn 276
Hardin, Elizabeth 112
Harkey, Jason 137
Harlin, Lucy 291
Harris, Al 70
Harris, Elizabeth 293
Harris, Gina 112
Harris, Stacie 9
Harris, Valerie 112
Hart, Rachel 291
Hartfelder, Molly 295
Hartis, Kelly 198
Hash, Herbert 50,89
Hatch, Eric 89
Hathaway, Bobby 34
Hathaway, Robert 112,296
Hauber, Noah 36
Haun, Grant 282
Haunted Horn 167
Haupt, Whitney 137
Hauser, John 296
Hauser, Matthew 112
Hawkes, Collin 137

Hawkins, Brendell....266
Hawley, Natalie....112
Hay, Paul....286
Hayden, Corinna....112
Hayes, Joshua....112
Haynes, Bryce....287
Haynes, Sarah....137,199,303
Hays, Lynda....285
Haywood, Ana....25
Hazzard, Trent....287
Health Professions Club....91
Health Services....94
Heath, Byron....266
Heathcote, David....112
Hebert, Katherine....112
Heeke, Kaitlyn....283
Heffner, Steven....112,159
Hege, Matt....206
Heinrich, Justin....175
Heller, Jeffrey....113
Helms, Brandon....294
Helms, Brendon....268,282
Helms, Christina....113
Helscel, Kimberly....113
Henderson, Amy....152
Henderson, Haley....196
Henderson, Sarah....113
Hendrick, Michael....154
Hennessy, Josh....266
Hennessy, Ryan....266
Henry, Mary Rebekah....53,113,120
Henry, Robin....284
Hensley, Kristen....196,197
Hensley, Tiffany....281
Henson, Emily....113
Henson, Joyce....85
Henson, Richard....89

Hepler, Stephanie....113
Herlocker, Wes....266
Herman, Eric....137,302
Herman, Katie....113
Hernandez-Adams, Nathan....268,282
Herndon, Sarah....285
Herrick, Paul....200
Herring, Jessica....113,162
Herrington, Amy....281
Hicks, Ryan....285
Higgins, Charity....113
High, Joshua....137,305
Highlands Association of Child Development....187
Hildebrandt, Joseph....113
Hill, Graham....35
Hilliard, Ashley....113
Hilton, Tina....113
Hindman, Hugh....70
Hines, Jessica....300
Hinshaw, Tyler....276
Hinson, Edith C....138,304
Hipps, Brad....297
Hispanic Student Association....163
Hobbs, Sarah....199
Hochman, Brian....297
Hodge, Miranda....113
Hodnette, Jon....292
Hoepfl, Marie....85
Hoffmann, Lindsey....113
Hogan, Alexander....296
Hogewood, Robert....278
Hogsed, Alicia....20,113
Holbert, Elizabeth....138,242,281
Holcomb Brothers, Inc....23
Holder, Derrick....114
Holland, Ashley....138
Holland, Jennifer....199
Holland, Matthew....16
Holland Fellows Program....71
Holley, Amanda....114
Hollifield, Casey....115
Hollingsworth, Matthew....284
Hollowell, Will....266
Holmes, Brandon....297
Holmes, McGregor....284
Holmes Convocation Center....33
Holt, John....266
Holtdorf, Justen....115
Holton, Erica....115
Homecoming....16
Homecoming Parade....15
Honeycutt, Joe....200
Hood, Dan....302,305
Hoover, Alexis....283
Hoover, Phillip....282

Hopkins, Stephen 74,76
Horner, Madeline 291
Horton, Ashley 295
Hospitality & Tourism Association.. Management Student 173
Hospitality House 167,171
Houck, Andrew 287
House, Carolin 289
Housekeeping Staff 92
Housing Choices 45
Houtz, Katie 115
Howard, Drew 139
Howard, Grady 206
Howard, James 290
Howard, Seth 37
Howard, Titus 266
Howe, Ashleigh 19
Howell, Matthew 284
Hoyt, Emily 269,283
Huck, Jonathon 296
Huckaby, Will 202
Huffin, Angel 95
Huffman, Bonnie 139
Huffman, Eric 287
Huffman, Misty 115
Hughes, Laura 115
Humane Society 171
Humphrey, David 287
Humphries, Sarah 115
Hunnicutt, Justin 282
Hunnicutt, Travis 280
Hunsinger, Scott 70
Hunt, Ellisa 295
Hunter, Dick 204
Hurley, Jennifer 243,281
Hurt, Kristyn 281
Hurt, Travis 160,178,178
Hurt, Zack 18
Huskey, Eric 290
Huston, Jillian 139
Hutchins, Megan 297
Hyde, Sara 139,303

I

Iannacone, Mike 282
Ice Hockey Club 296
Ingersoll, Rick 70
Ingold, James 290
Ingram, Suzanne 115
Interior Design Society 168
International Business 71
International Relations Association 158
Irvin, Ehrin 226,269,283
Irvin, Joe 282
Irwin, Megan 283
Isenhour, Matt 266
Isom, Johnathon 15,282
Ivester, Taylor 286
Ivey, Jordan 280
Ivey, Josh 174

J

Jackson, Ben 284
Jackson, David 42
Jackson, Dexter 214,266
Jackson, Leila 300
James, Vincent 25
Jameson, Callahan 115
Jameson, Thomas 78
Jank, Jessica 237
Jarman, Chris 276
Jarrett, Reva Shane 139
Jason, Jacobs 290
Jazz Ensemble 88
Jazz Vocal Ensemble 76
Jefferies, Crystal 139
Jensen, Joe 287
Jesseph, Bethany 291
Jett, Caroline 283
Jew, Rikki Lee 115
Jimison, Andrew 53
John, Stephanie 195,285
Johnson, Bradley 115
Johnson, Carrie 162,223
Johnson, Chris 266
Johnson, Jennifer 115
Johnson, John 47
Johnson, Josh 68
Johnson, Keeli 116
Johnson, Kristen 139
Johnson, Parker 164
Johnson, Ryan 116
Johnson, Zach 266
Johnston, Blair 282
Johnston, Kaitlyn 254,255,277
Johnston, Kenneth 208
Jonathan Scales 88
Jones, Ben 80
Jones, Corey 266
Jones, Dale 266
Jones, Diann 116
Jones, Eugene 259
Jones, Garland 282
Jones, Jana 297
Jones, Jason 241
Jones, Jennifer 293
Jones, Kathryn 289
Jones, Mitchell 292
Jones, Patrick 160
Jones, Raphael 228
Jones, Raven 45
Jones, Thomas 284
Jordan, Mary 139
Josselyn, Kristen 116
Joyce, Christina 285
Julius Pickett 208

Juris, Jill 116

K

Kabigting, Felix 160
Kamm, Zachary 116
Kappa Alpha 202
Kappa Alpha Psi 208
Kappa Delta 199
Kappa Sigma 202
Katsahnias, Bryce 284
Keane, D. Stephanie 78
Keel, Morgan 116
Keeling, Chris 202
Keeling, Robert 290
Keener, Kristy 116
Keever, Megan 197
Keigher, Christine 116
Kelley, Jennifer 227,269,283
Kelly, Cara 297
Kelly, Marshall 206
Kelly, Zodd 266
Kenna, Paul 266
Kennedy, J. Scott 116
Kennedy, Larry Steven 116
Keown, Heather 116
Keown, William J 116
Kephart, Cara 116
Kephart, Heather 116
Kerley, Laura 116
Kerr, David 152
Keys, Gregory 10
Keys, Logan 150
Keystone Classic 241
Killius, Mark 202
Kim, Hyung-Seok 139
Kim, Izak 265
Kincaid, Stewart 203
Kincer, Ryan 288
King, Adam 139,302
King, C. Tennille 117
King, Jimmy 266
King, Michael 266
King, Tasha Kathryn 102,117
Kirby, Eboni 237
Kirven, Salem 251,279
Kiser, Patrick 117
Kiser, Wes 257
Kitchens, Carolyn 283
Kleto, Elizabeth 117,160
Knight, Cheryl 78
Knight, Shanna 289
Knoblach, Baxter 297
Knotts, Vonteena 263,283
Knox, Kyle 214,266
Kolb, Amanda 199
Kolbenschlag, Sara 284
Koplin, Beth 117
Koppenhaver, Dave 78
Koppenhaver, Jeffrey 294
Kovalenko, Vika 156
Kreeger, Nathan 30,117
Kreuziger, Casey 291
Kuehl, Lori 117
Kulesz, Deanna 226
Kurtz, Anna 293
Kusterer, Kyle 284
Kweskin, Benjamin 117
Kwiathokowski, Deidre 295

L

Lachman, Erica 117,162,187
Lackey, Ryan 266
Lacy, Brandon 266
Laffin, Alicia 117
Lail, Jimmy 29,37
Lainas, Laneuskaya 117
Lake, Bob 248,278
Lakey, Jamie 181
Lally, Caitlin 52
Lamar, Erin 35
Lambda Chi Alpha 204
Lancaster, Lindsay 117,269,283
Land, Ming 85
Lane, Ronnie 117
Laplantt, Bethany 297
Larkins, Alicia 221,222,223
Latz, Amanda 223
Law, Kristen 173

Law, Shirley 150
Lawing, Anthony 117
Lawrence, Ashley 117
Lawrence, Susan 117
Laws, Karen 78
Lawson, Jessica 36
Learning Partners Teachers' Organization 79
Lecates, Georgia 139
Ledford, Clay 206
Ledford, Josh 287
Lee, Allison 289
Lee, Andrea 222
Lee, Jerrad 118
Lee, Maggie 285
Lee, Matthew 139
Lee, Rachel 140
Lee, Teresa 85
Legends 30
Leinbach, Elizabeth 291
Lemkes, Antionette 289
Lemkes, Catharina 118
Lemon, Kristin 118
Lennox, Christy 118,152,154
Lentz, Ralph 50
Leonard, Chris 290
Leonard, Kent 118,287
Lequire, Vicki 118
Lesemann, Rebecca 170
Leslie, Lauren 284
Less, Fred 284
Lester, Tony 266
Letts, Meghan 269,283
Lev, Samuel 268,282
Lew, Kristen 118
Lewis, Amy 267
Lewis, Ashley 118
Lewis, Lindsay 118
Lewis, Marc 206
Lewis, Stephanie 291
Liebl, Kyle 297
Liles, Thomas 118
Lindsey, Amanda 162
Lineback, Neal 89
Lingle, Jason 200
Link, Cali 148
Link, Stephen 140
Linville, Lauren 118
Lip sync 12
Little, Ryan 297
Little, Terrence 208
Livers, Lateef 38
Livy, Nick 296
Locklear, Jessica 118
Logan, Cornelius 24,53
Loman, Macon 297
Lomonaco, Kimberly 297
London Beatles Program 82
Long, Andrew 294
Long, Jonathan 118
Long, Krystal 118
Longoria, Paul 224,268,282,304
Loomis, Nicole 118,304
Lopez, Aubrey 140
Lorenz, Kelly 168
Lowder, Elizabeth 140
Lower, Christopher 118,290
Lowery, Justin 57,209
Lowman, Macon 269,283
Lowmanm, Joe 266
Lubejko, Nicole 174
Lucas, Sharon 78
Lugger, Corey 228
Lukacik, Sarah 119
Luke Givens 208
Lupton, Julian 290
Lurie, Kenneth 74
Lutz, Mary 281
Lynch, Cailin 269,283
Lynch, Corey 266
Lynch, Jaime 168
Lyons, Haley 265

M

Mabe, Seth 278
Mace, Michael 22
Mack, Morgan 45
MacMaster, Natalie 88
Maddox, Mark 268,282
Magdalene, Rachel 89
Mah, Caren 261,283
Main, Karen 70
Maine, Crystal 119
Makhyoun, Miriam N. 55
Malloy, Danny 89
Malloy, Mark 85
Malone, Dawn 281
Man, Family 30
Mance, Ian 186
Mance, Paul 241,243
Mangrum, Amber .. 162,217,218,267
Mangum, Brandon 152
Mangum, Laura 293
Mangum, Mary Laird 197
Manis, Mark 168
Mann, Michael 160
Manning, William 284
Mansure, Victor 74
Manuel, Clint 266
Maples, Randall 284
Marcus Roberts Trio 88
Maready, Kari 289
Marley, Bob 30
Marquez, Arnoldo 44
Marsalias, John 88
Marsh, Brittany 291
Martin, Chris 257,258,282
Martin, Ingel 215
Martin, Rebecca 291
Martin, Steve 244,280

Masarie, Susannah 82
Massey, Christopher 119
Mathematics Association of America 150
Mathias, Jimmy 280
Mathis, Jerry 140
Mathius, Sedivec 91
Matlack, Allison 119,303
Matthews, John 266
Mauldin-Gray, Ashley 140
Mautz III, Richard 286
Maxer, Emily 295
Mayfield, William 266
Mays, Jean 284
McAfee, Erin 277
McAleer, Julie 293
McAllister, Amy 119,153
McAnally, Wendy 119
McBain, William 284
McBride, Patrick 205
McCain, Greg 257,282
McCarter, Craig 266
McCarthy, Henry 78
McCarthy, Kevin 285
McCarthy, Pat 81
McClure, Andrew 292
McClure, Sean 88
McComb, Meredith 41
McConnel, Emily 297
McConville, Brendan 287
McCormick, Adrienne 119
McCormick, Susan 119
McCourry, Daniel 119
McCoy, Laci 297
McCoy, Mike 158
McDaniel, Ashley 119
McDermott, Emily 119,152
McDonald, Jack 284
McDowell, Shasta 199
McElderry, Kristi 168
McElmon, Albert 290
McFarland, Christopher 119,152,233
McGinnis, Graham 297
McGinnis, Jarret 297
McGuinn, Jennifer 119
McGuire, Tim 282
McHenry, Gretchen 287
McHone, Kasey 188
McIntee, Shea 287
McIntee, Tomas 287
McIntosh, Sean 120
McKay, Christopher 119
McKay, Terri 119
McKinney, Joshua 119
McKnelly, David 120
McKnelly, Leslie 140,293
McLaughlin, Joseph 46
McLawhorn, Jason 173
McLean, Damion 282,283
McLean, Mina 287
McLean, Stuart 96
McLeod, Brandon 120,192
McMahan, Megan 170
McMahon, Robert 70
McMillan, Bondley 290
McMormick, Meredith 289
McNeely, Liz 87
McNeill, Leslie 289
McPherson, Keon 228
McWalters, Alexander 268,282
McWay, Mary 297
Meader, Sheena 295
Meadows, Shannon 168,289
Meany, Breland 231
MeCum, Lauren 140
Medford, Joel 294
Medford, Juliana 171
Medina, Marcial 266
Medley, Maggie 285
Medley, Susan ..21,140,301,302,305
Mehler, Daniel 284
Meier, Whitleigh 297
Meinhold, Stephen 180
Meisburg, Grant 294
Meister, Scott 74
Mellon, Nathan 290
Men's Basketball 233
Men's Cross Country 224,268
Men's Glee Club 76
Men's Golf 252,276
Men's Rugby Club 290
Men's Soccer 228

Men's Soccer Club 294
Men's Tennis 249,278
Men's Track and Field.. 257,259,282
Men's Ultimate Club 292
Men's Volleyball Club 288
Mercer, Emily 121
Mercer, Lakita 121
Mercer-Ballard, Jeanne 85
Merrill, Michael 33
Metcalf, Michael 266
Midnight Madness 24
Mijanovic, Bojan 294
Milam, Courtney 284
Milani, Julius 288
Miles, Evan 8
Mille, Kate 52,301
Miller, Alison 186
Miller, Amanda 265
Miller, Andrea 140
Miller, Apollo 57
Miller, Bryan 148
Miller, Cassondra 121
Miller, Crytal 283
Miller, Josh 266
Miller, Lauren 121
Miller, Leslie 21,121,301,302,305
Miller, Melissa 61
Miller, Michael 287
Miller, Stuart 121
Mills, Adam 280
Mills, Carrie 140
Mills, Mary 41
Mills, Sara 293
Mims, Jesse 140
Minns, Jamie 141
Minton, Jennifer 121
Miraglia, Augustus 121
Misenheimer, Mark 121
Mistler, Greg 287
Mitchell, Julia 121
Mitchell, Michael 282
Mitchell, Mike 268
Mitchell, Scott 121
Mitchell, Stephanie 121
Mitchell, Valerie 194
Miyamoto, Tatsuro 141
Momich, Allison 122
MOMIX 88
Monko, Jennifer 255,277
Monko, Juliane 277
Monroe, Elizabeth 166
Montoya, Mario 141
Moody, Katherine 297
Moody, Victoria 251,279
Moon, Gwen 196
Moore, Alex 282
Moore, Chris 266
Moore, Jerry 213,215,266
Moore, Lindsey 122
Moore, Nicole 122
Moore, Paula 122,262,263,283
Moore, Sarah 122
Moretz, Heather 122
Moretz, Jeremy 48
Morris, Billy 21
Morris, Whitney 122
Morris, William 122
Morrison, Andrew G. 122
Morrison, Benjamin 122
Morrison, Meredith 277
Morrison, Travis 292
Morrissey, Emily 293
Morrow, Rebecca 122
Morten, Georganna 158
Morton, Margaret 197
Mose, Travis 286
Motsinger, Kasey 281
Mott, Lara 289
Mountaincer Maniacs 42
Mountaineer Spirit 42
Moxley, Wesley 290
Moy, Barbara 56
Moy, Roland 56
Mozingo, Jessica 289,297
Muffoletto, Roberto 81
Muir, Tamara 289
Mulford, Michael 292
Muller, Jeremy 75
Mullin, Joseph 290
Mummaw, Carey 199
Murphy, Dana 231
Murphy, Joe 81
Murphy, Karen 122
Murray, Bradley 122
Murray, Mark T. 206
Murrell, Marques 215,266
Muschamp, Erica 222
Music Therapy Club 188
Musilli, Susan 81
Myers, Ashley 122

N

Nabors, Stevie 290
Naff, Jessica 122
Nagle, George 141
Nance, Jordan 19
National Society of Scabbard and Blade 170
Naylor, Alice 81
Neal, Jimmy 215
Neal, Joanne 122
Neal, Samantha 297
Needham, Heather 269,283
Neely, Amanda 199
Nelson, Benjamin 284
Nelson, Donald 290
Nelson, Heather 156
Nesheim, Allie 123
Newby, Faith 123
Newland RSA 15

Nicholson, Adam 172
Nicholson, Anne 295
Ninemire, Matthew 123
Nivison, Kelly 123
Niwinski, Noah 268,282
Nixon, Courtenay 53
Noggle, Leslie 123
Norfleet, Jennifer 265
Norman, Jim Bob 266
Norris, Brock 290
Norris, Charity 141
North Carolina World Trade Association 172
Norton, Chuck 12
Nortwick, Adam Van 282
Nystrom, Michael 141,294

O

O'Brien, Theresa 141
O'Callaghan, Ryan 123
O'Connor, Megan 123
O'Conner, Meredith 281
O'Keefe, Ryan 52,268,282
OASIS 167,171
Oehmich, Elaine J. 85
Oelz, Mike 268
Office of Cultural Affairs 88
Oldendorf, Sandra 81
Olez, Michael 282
Oliver, Grant 266
Oliver, Hayley 289
Oller, Zach 266
Olson, Margot 85
Olsson, Christopher 287
Olszewski, Val 154
Omega Psi Phi 208
Opening 5
Optekar, Jesse 168,174
Organizations 146
Orlebar, Arthur 266
Orlebar, Daniel 266
Ortiz, Saralyn 123,291
Otto, Kimberly 289
Outland, Randall 74
Overby, Joe 280

P

Paat, Lauren 166
Padgett, Johnathan 276
Paisie, Matthew 123
Palmer, Erica 141
Palmer, Rachelle 295
Pannell, Amy 193
Panzer, Stefanie 219,267
Parent, Jonathan 286
Park, Sarah 141,289
Parker, Kimberly 164
Parker, Robert 53
Parking, police & traffic 96
Parks, Ali 97,191
Parlier, Tina 300
Parrish, Carter 123,228
Parrish, Tate 228
Parsons, Isaac 123
Parsons, Jill 231,251,279
Parsons, Jodie 150,295
Patrick, Mark David 109,123
Patterson, Risa 40
Peacock, Allison 19
Peacock, Dr. Kenneth E. 15,54
Peacock, Rosanne 15
Pearce, Stefanie 123
Pecoraro, Sam 23,268,282
Pedigo, Julia 74
Peede, Brian 280
Peedin, Ryan 266
Peisel, Brad 244,280
Pelcher, Taylor 284
Pena, Augusto E. 163
Pendergrass, Corey 243
Penhollow, Amy 123
Penkunas, Michael 123
Penland, Ashley 297
Pennell, Andrea 123
Pennell, Steven 124
Peper, Robert 294
Pep Band 24
Perault, Michelle 289
Performing Arts Series 88
Perry, Blake 276
Perry, Dean 158
Pessina, Paul 228
Peters, Amanda 297
Peters, Jessica 124
Peters, Kevin 292
Pett, Una 297
Petteway, Melanie 41
Petty, Lisa 124
Philbeck, Randi 124
Phillippi, Ian 292
Phillips, Allison 124,162
Phillips, Clayton 124
Phillips, Kristin 124
Phillips, Monica 141
Phi Beta Lambda 160
Phi Mu 12,198
Phoenix-Neal, Diane 74
Photographic Tour of Eastern Europe 82
Pickeral, Kristen 141
Pierce, Ann 279
Pierce, Franklin 202
Pierce, Stacey 141
Pinion, Matthew 141,287
Pittman, Justin 124
Pitzel, Joel 288
Pi Kappa Alpha 20,204
Pi Kappa Phi 206

Pi Sigma Epsilon....174
Plummer, Justin....202,280
Poe, Melissa....277
Poit, Viviane....150
Polar plunge....40
Pollard, Chris....244,280
Pollock, Heather....141,195
Poole, Claire....124
Pope, Janice....85
Pope, Richard....290
Popoola, Ben....231
Portante, Mike....266
Poskey, Crystal....267
Post, Brian....297
Post, Christina....38,269,283
Potempa, Clara....70
Powell, Brandon....284
Powell, Jamie....124
Pratt, Brian....287
Pratt, John....288
Pre-Health Professions Committee91
Presnell, Mary....81
Pressly, Ashley....289
Prewitt, Scott....68
Price, Ginny....23
Price, Julia....124,303
Price, Miles....8
Price, Monica....46
Price, Phillip....124
Price, Virginia....269,283
Pridgen, Sarah....141
Prillaman, Aaron....75
Privette, Somer....124
Probst, Alex....248,278
Proctor, Steven....280
Prohovich, Byrow....292
Project Recreation....87
Pruett, Mark....70
Public Relations Student of America....152
Purser, Emily....287
Putnam, Joshua....286
Pyatte, Jillian....162

Q

Quality Mechanical, Inc....23
Quamme, Clayton....286
Queen, Daniel....282
Quick, Jonathan....141
Quick, Robert....252,276
Quigg, Seth....290
Quinn Center....10

Rankins, Don....300
Raquetball Club....286
Rasmussen, Joanne....124
Rau, Lorelle....267
Rauch, Julian....266
Rauschenberg, Anna....142
Reagan, Ashae....142
Reale, Jessica....125
Recreation Management Association....87,184
Redmond, Leigh Ellen....125
Reede, Johnathan....280
Reep, Meredith....289
Reeves, Thomas M....86
Reichard, Eric....86

R

Rabenda, Megan....168
Raichle, Brian....86
Ralph, Lindsay....160
Ramey, Angela....142
Ramey, Anna....124
Ramp, Trevor....124
Ramseur, Shon....266
Randolph, Amanda....162
Rankin, Karen....142,160,190
Reichert, Benjamin....125
Reid, Charles....125
Reighard, Pat....86
Reimann, Ann....295
Renascent Club....176
Renz, Garret....125
Resident Student Association....15
Reynerson, Rodney....74
Rhodes, Chris....290

Rhodes, Jessica 287
Rhodes, Shelby 293
Rhyne, Brad 20
Rhyne, Scott 282
Rice, Angela 125
Rice, Katherine 142
Richards, Charyn 81
Richards, Sara 287
Richards, Zach 20
Richardson, Kevin 266
Richey, Rockey 242
Rickenburg, Lindsay 193
Riddle, Billy 266
Riddle, Holly 125
Riddle, Jeremiah 282
Riddle, Nick 280
Riedl, Richard 81
Riegel, Heather 166
Rigby, Michael 160
Ritchie, Pam 87
Rivas, Billye 281
Roachie, Paul 287
Roberts, Christina 283
Roberts, Katherine 285
Roberts, Marcus 88
Robertson, Bridget 283
Robertson, Christopher 284
Robertson, Derek 152
Robertson, Jeremy 266
Robertson, Joseph 287
Robertson, Laurin 19
Robinson, Amber 125
Robinson, Joey 244,280
Robinson, Kathryn 125
Rogers, Megan 142
Rogers, Nygel 215,266
Roise, Logan 284,286
Rokoske, Thomas L. 89
Roldan, Matt 280
Rollins, J.J. 280
Rollinson, Keith 125
Romero, Randy 290
Rominger, Mike 300
Romito, Kristi 125
Romito, Stephanie 88
Rooney, Bryan 87
Roper, Lee 241
Rosborough, Kelly 269,283
Rose, Lindsey 142
Roseborough, Jamie 206
Rosen, Jessica 158
Rosinski, Bobby 200
ROTC 41
Rothstein, Rachelle 295
Royce, Sarah 79
Rucker, Willie 243,281
Rudy, Jennifer 231
Rumberger, Kali 217,219,267
Runner, Lisa 81
Rupar, Emily 284
Rushing, Nicholas 125
Russell, Brian 296
Ryan, Daniel 202,290
Rycroft, Cory 266
Ryno, Kate 223

S

Sackmary, Torey 125
Sakamachi, Yosuke 294
Salvesen, Kari 125
Sampson, Karen 125
Sanctifying Grace 165
Sanders, Laura 10
Sanders, Sandy 89
Sanderson, Kristine 284
Sanderson, Matthew 290
Sands, Matt 164
Sansverie, Kim 12

Sargat, Jarrod 287
Satterfield, Scott 266
Sauls, Barry 96,97
Savage, Carmen 125
Sawyer, Faye 73
Sayewich, Natalie 283
Sayger, Calvin 266
Scales, Jonathan 75
Scanlin, Dennis 86
Scharpenberg, Michael 126
Schefflin, Barrie 126
Schell, Derek 290
Schenker, Christopher 126
Schlesinger, Martin 292
Schmidt, Emily 127

Schmitt, Erik 294
Schneberger, Scott 73
Schneeloch-Bingham, Nancy 74
Schneider, Genevieve 127
Schowe, Ben 261,282,283
Schram, Pam 81,167
Schroeder, Jennifer 295
Schultz, Willow 195
Schwartz, Greg 290
Scinto, Jessica 291
Scott, Demetrius 24
Scott, Elizabeth 287
Scotton, Ally 142
Seaman, Kelly 127
Sebastian, Valerie 142
Secrest, Jason 127
See, Andrew 280
Seitz, Tyson 285
Selby, Isabelle 142,284
Semper Fi Society 189
Senior portraits 102-132
Sensei, Harrell 179
Sensei, Shaner 179
Senz, Marilyn 287
Setzer, Cole 4
Shagdaron, Bair 74
Shamberger, Benjamin 142
Sharpe, Elizabeth 222
Shaun Pinkston 208
Shaver, Anna 293
Shaw, Phillip 266
Sheaves, Warren 296
Sheetz, Caitlin 285
Shell, Barron 282
Shepherd, Sharon 142
Shi, Larry 73
Shibata, Go 290
Shine, Lara 188
Shinnar, Rachel 73
Shirling, Courtney 199
Shoaf, Drew 266
Shook, Thomas 127
Shuffler, Holly 127
Shuford, Lee 288
Shuler, Adrienne 237
Shull, Emily 143
Shull, Kenneth 91
Shull, Marcia 92
Shumute, Dr. Wendy 94
Shutt, Leanne 251,279
Shyloski, David 297
Sides, Derrick 154
Sides, Diane 191
Siefert, Kyle 22
Sigma Alpha Omega 153
Sigma Kappa 199
Sigma Nu 206
Sigma Phi Epsilon 203
Sigmon, Dana 143
Silvers, Mitchell 143
Simeone, Olivia 269,283,304
Simmons, John 189
Simmons, Nikole 261,283
Simmons, Troy 290
Simon, Chelsea 143
Simons, Winford-Steven 290
Simpkins, Brandon 266
Simpson, Ashley 127
Simpson, Taj 206
Sims, Brittany 143
Sink, Meredith 289
Skelton, Catherine 166
Ski and Snowboard Club 284
Slate, Robert 290
Sloop, Douglas 127
Smaniotto, Anthony 200
Smathers, Bonnie 16
Smathers, Nathaniel 284
Smith, Adam 93
Smith, Amber 127
Smith, April 282,283
Smith, Ashley 143,289
Smith, Bob 257,282
Smith, Caroline 127,162
Smith, Christopher 82
Smith, Daniel 282
Smith, Dishan 282
Smith, Jeff 164
Smith, Jennifer 127
Smith, Jon 204
Smith, Joshua 127,304
Smith, Joshuah 128
Smith, Kasey .. 227,261,262,269,283
Smith, Kristen 277
Smith, Krystal 291
Smith, Mandy 128
Smith, Maria Genevieve 128
Smith, Meagan 143
Smith, Monte 266
Smith, Noel 269,283
Smith, Preston 172
Smith, Raychl 128
Smith, Scott 288
Smith, Tabitha 128
Smitherman, Ashley 143
Smitherman, Christopher 284
Smoot, John 284
Snead, Laura 156
Snoke, Daniel 292
Snow 36
Snyder, Elizabeth 291
Snyder, Ronald 128
Snyder, Telena 128
Soares, Jesse Paul 144
Society of Professional Journalists 161
Society to Organize Photographers.. 177
Sofield, Tommy 266
Sol y Canto 88
Sorenson, Rebecca 267
Southard, Whitney 230
Southern Scuffle 241

Spada, Brooke 128
Spagnolo, John 81
Spanish Club 191
Sparks, Jarrett 201
Sparks, Jill 68,72,73
Sparks, Stephanie 289
Speakman, Tim 266
Spears, Brandon 128
Spears, Tanner 164
Speer, Cam 266
Speir, Mark 266
Spell, Summer Rose 166
Spencer, Hannah 170
Spencer, Joel 75
Spivey, T.J. 280
Sports 210
Spring Break 52
Squires, Stephanie 128
Staden, Crissy von 168
Staff Portraits 302,304
Stahlschmidt, Paul 228
Stallard, Lorea 143
Stallings, Laurie 36,128
Stamey, Andrew 266
Stanford, Sean 290
Stanislavsky Opera Company 88
Stankwytch, Ashley 289
Staples, Ryan 287
Starnes, Jenna 143,303
Starnes, Morgan 128
Stearns, Brian 200
Steely Pan Steel Band 75
Steffel, English 128
Stehle, Christopher 287
Stein, Jarred 143
Steinbaugh, Emily 181
Stephens, Jill 53
Stepp, Courtney 128
Stevens, Aaron 284
Stevenson, Daniel 128
Stewart, April 158
Stewart, Valerie 166

Stewart, Wesley 297
Stinson, Ashley 297
Stiwinter, Christopher 182
Stockburger, Rachel 128
Stocker, Anna 255,277
Stoddard, James 73
Stoltzfus, Paul 268,282
Stoner, Shannon 129
Stonnell, Kelly 154
Stout, Ben 297
Stowe, Erin 176
Strand, Amanda 129
Strasser, Thomas 143,294
Stratton, Seth 129
Street, Sherry 81
Stretch, Chris 266
Stricker, Margaret 129
Strong, Daniel 286,296
Student Art League 154
Student Athlete Advisory Board 162
Student Builders Association 164
Student Life 6
Student N.C. Association of Educators 170
Student Yosef Club 148
Sturgis, Mark 282
Styers, Emily 283
Sudol, Nicholas 292
Suiter, Joe 266
Sujkowski, Katie 162,227,261,269,283
Sulik, Clay 284
Sullivan, Jaime 129
Sullivan, Karen 285
Sullivan, Patrick 158
Sullivan III, James 129
Summerville, Brent 157
Summey, Jessica 283
Summit Trail Solarium 22,23
Sunshine House 171
Sustainable Energy Society 157
Sutcliffe, Rick 42
Suttle, Scott 266
Sutton, David 278
Sutton, Michael 81
Sutton, Roger 154
Swanson, Natalie 297
Swaringer, Charles 284
Swift, Rocky 143
Swim Club 297

T

Taboo....33
Tadlock, Christina....129
Tallent, Lily....143,283
Tanaka, Reiko....176
Tatum, Bobby....200
Tau, Andrew....284
Tau Kappa Epsilon....12,207
Taylor, Adam....204
Taylor, Andrew....278
Taylor, Bryan....129
Taylor, Chris....284
Taylor, Gabe....87
Taylor, James....36
Taylor, Jenny....81
Taylor, Jesse....89
Taylor, Piper....283
Taylor, Portia....261,283
Teaching Fellows....167
Teague, Sarah....285
Terasc, Naohiro....73
Tester, Philip....174
Thanks....300
Thanos, Nathan....129
Thao, Tou....288
Theater....49
Theta Chi....205
The Appalachian....15
The Black Eyed Peas....33
The Marcus Roberts Trio....88
The Nappy Roots....30
The Performing Arts Series....88
The Wailers....30
Thomas, Daniel....160
Thomas, David....129
Thomas, Dianna....217,219,267
Thomas, Drew....148
Thomas, John E....50,73
Thomas, Joseph....143
Thomas, Mike....154
Thompson, Bryan....129
Thompson, Darryl....38
Thompson, Matthew....129
Thore, Cathleen....199
Thore, Whitney....304
Thrasher, Justin....143
Thrift, Stephen....129
Tidwell, Rawlings....286
Tierney, Lauren....269,283
Tietleman, Alan....151
Tilley, Brad....156
Tilley, James....19
Tillman, Kendrick....208
Timmons, Adam....144
Timothy, Mary....79
Tippins, Julian....286
Tokajer, Bobby....284
Tolster, Kelly....277
Tomecek, Elizabeth....285
Toney, Bryan....68,73
Toon, Jared....164
Tossie, Whitney....237
Touchstone, Jerome....266
Towns, Stuart....86
Tracey, Laurie....129,150,303
Trainor, Devin....286
Treadaway, Glenda....86
Treble Choir....76,176
Trends....38
Trent, Caroline....285
Trexler, Kristen....129,269,283
Trigg, Heath....204
Triplett, Robert....144
Trippe, Philip....296
Trivette, Carol....86
Trivette, Michael....145,178,178
Troxler, Ron....129
Truitt, Angela....130
Tucker, Drew....296
Tucker, Justin . 145,178,178,302,305
Tucker, Kristen....33
Tuday, Michelle....130,221,222
Tuerto, Paul....290
Turbyfill, Jill....130
Turner, Brandon....266
Turner, Chris....130
Turyn, Benjamin....130
Tuttle, Benjamin....192
Tuttle, Jeremy....192
Tuttle, Michelle....130

U

Ugiliwabo, Angelique....130
Ulmer, Constance....81
Underclass portraits....134-144
Underwood, C.J.....266
University Bookstore....23
University Singers....76
Upright, Mckenzie....39
Utley, Daniel....162,266,282

V

Vaden, Brandon....130
Valentine, Thomas....49
Vanhorn, Derek....130
Vannortwick, Adam....268
Vannoy, Sandra....73
Van Devender, Barnabas....287
Van Nortwick, Adam....259
Varnadore, Tyler....282
Varner, Jennifer....198
Vaughn, Alex....288
Virga, David....288
Volleyball....217,267
Von Peterson, Erik....284

Voss, Andrew 130
Voss, Janice 81

W

Wagoner, Aaron 130
Wagoner, Shawn 130
Waldrop, Andrew 130
Waldrup, Stacey 293
Waldrup, Timothy 290
Walker, Brad 164
Walker, Brandon 130
Walker, Terra 130,162
Wall, Justin 130
Wallace, Shaniqua 47
Wallat, Ashley 284
Waltera, Joseph 287
Walters, Jonathan 131
Walters, Kate 131
Walton, Lisa 182
Wand, Dr. Jim 8
Wang, Hsiao-Tien 294
Ward, David 282,283
Ward, James 131
Ward, Jason 131
Ward, Megan 289
Ward, Randy 131
Warren, Bliss 81
Warriner, Russell 36
Washington, Garry 202
Washington, Joyce 145
Washington, Travis 131
Watauga College 80
Waters, Andrew 248,278
Watkins, Amanda 291
Watkins, Jud 145
Watson, David 131,297
Watson, Lew 207
Watson, Lizzie 223
Watson, Marilyn 92
Weaver, John 257,262,282,283
Weaver, Kathryn 131
Weaver, Mike 282
Weber, Abby 131
Weeden, Matthew 290
Weekley, James 202
Weiffenbach, Nicole 199
Welborn, Jennifer 243,281
Welborn Cafeteria 90
Welch, Emily 131,285
Welch, Kristie 156
Wells, Matthew 297
Were, Ted 292
West, Brad 266
West, John 284
West, Robin 131
West, Stephanie 87
Western Youth Institution 169
Whitley, Elisabeth 152
Whitson, Kristel 131
Wiggins, Jeremy 213,215,259,266
Wigle, Falyn 131,160
Wilcox, Earl 132
Wilcox, Gelnn 284
Wilder, Samuel 290
Wildwyn-Baird, Zoe 132
Wiley, John 266
Wilkerson, Brittany 132
Wilkins, Cody 280
Wilkinson, Adrian 282
Wilkinson, Crystal 51
Wilkinson, R. Stan 73
Will, Jordan 145,303
Willard, Bradley 288
Willard, Josh 200
Willard, Ryan 4
Willhelm, Alisa 68

Westmoreland, Kara 131
Whelan, Liam 296
Whiddon, Blake 202
Whisnant, Aaron 131
White, Charles 282
White, Ronda 261,263,283
Whitley, Adam 131
Williams, Adam 282
Williams, Alison 132
Williams, April 148
Williams, Ashley 133,170
Williams, Brittani 261,283
Williams, Caroline 286,295
Williams, Cody 244

Williams, Coleman.....145
Williams, Curry.....55,295
Williams, Dave.....73
Williams, Joel.....49
Williams, Lauren.....199
Williams, Luke.....72
Williams, Milton.....16
Williams, Rachel.....145,303
Williams, Richie.....213,215,266
Williams, Zack.....278
Williamson, Brandolyn.....145
Willis, Natalie.....281
Wilson, Cassandra.....133
Wilson, Cassie.....24
Wilson, Chelsea.....49
Wilson, Dan.....282,283
Wilson, Jill.....289
Wilson, Nicole.....285
Wilson, Russell.....266
Wilson, Tonya.....133
Winans, Eva.....76
Windham, Ryan.....133
Winkler, Jonathan.....133
Winkler RSA.....15
Wisdom, Summer.....145
Wiseman, Seth.....133
Wison, Kari.....284
Wisor, Donny.....145
Witman, Vance.....280
Witte, Lyle.....288
Woazeah, Justin.....266
Wolff, Steven.....133,179,179
Woltz, Catherine.....285
Woman's Basketball.....237
Womble, Terri.....133
Women's Cross Country.....227,269
Women's Golf.....255,277
Women's Rugby Club.....291
Women's Soccer.....231
Women's Soccer Club.....295
Women's Softball.....243,281
Women's Tennis.....251,279
Women's Track and Field.....261,262,283
Women's Ultimate Club.....293
Women's Volleyball Club.....289
Woodard, Leslie.....133
Woodward, Rebecca.....133
Woolbright, Perry.....266
Woosley, Elisabeth.....152
Wooten, Victor.....29
World Trade Association.....71
Wrestling.....242
Wright, Dustin.....257,282
Wright, Jeremy.....284,294
Wright, Joshua.....145
Wright, Nicholas.....192
Wussow, Stephen.....133
Wyatt, Charles.....286
Wyatt, Jennifer.....89
Wyatt, Jocelyn.....237

Y

Yates, Matthew.....292
Yeager, Kathryn.....145
Yelton, Lindsey.....133
Yoder, Laura.....133,155
Yoder-White, Maribeth.....74
Yokley, H. Elizabeth.....133
Yount, Amanda.....133
Yurko, Kathryn.....133

Z

Zeddy, Amanda.....186
Zimmerman, Forrest.....200
Zimmerman, Shawn.....64

fin.

fin.

fin.

fin.

fin.

Student Directory

ɔholt, Christopher Logan
alf Breeze, FL)
eshman, No Major Ug level
ɔbott, Tyson William
oone, NC)
nior, Industrial Technology,
ɔnstruction
ɔdelkarim, Diana
harlotte, NC)
eshman, Interior Design
ɔdulla, Suzanne Ahmed
eidsville, NC)
nior, Hospitality & Tourism
anagement
ɔee, Graham Clayton
reensboro, NC)
nior, Interdisciplinary
udies
ɔee, Gregory Tyler
ickory, NC)
nior, Marketing
ɔee, Sam Hayden
atesville, NC)
eshman, Physics
usic
ɔel, David Jacob
eech Mountain, NC)
nior, Graphic Design
ɔel, Melinda Caroline
dian Trail, NC)
nior, Spanish
pha Chi
ɔels, Cassandra M
ickory, NC)
eshman, Special Education
ɔernathy, Beth Ann
ickory, NC)
nior, Art Education (K-12)
tional Art Education
sociation
ɔernethy, Aaron Randall
ewton, NC)
eshman, Geology,
condary Education
ɔernethy, Cody Ryan
inston-Salem, NC)
nior, Information Systems
ɔernethy, Eleanor M.
oncord, NC)
nior, Mathematics,
condary Education
i Omega, President Chi
ɔega, VP PTMA, Phi Eta
ma, VP Cone Hall
A,teaching Fellow
holarship
ney, Walker Lee
ilson, NC)
nior, Finance & Banking,
ernational Business
nbda Chi Alpha, Bluegrass
Classy Young Ladies
ramowski, Bryan
ristopher
lisbury, NC)
shman, No Major Ug level
rams, John Steven
ɔex, NC)
ior, Communication,
ganizational/Public
rams, Katherine June
owing Rock, NC)
phomore, English
romaitis, Eric Vaughn
stonia, NC)
nior, Criminal Justice
ron, Alesa Monique
leigh, NC)
phomore, Medicine
ɔher, Allison McKenzie
aring River, NC)
phomore, Physical
ication, K-12
PEA (Appalachian
sical Education Academy)

Absher, Kimberly Dawn
(Lenoir, NC)
Freshman, Mathematics,
Secondary Education
Aceto, William Porter
(Montreat, NC)
Sophomore, Political Science
Acheson, Amber Mae
(Gastonia, NC)
Junior, Communication,
Public Relations
Gamma Beta Phi
Ackland, Jennifer Ann
(Denton, NC)
Senior, Theatre Arts
Playcrafters
Acosta, Amanda Pier
(Charlotte, NC)
Senior, Communication,
Electronic Media/Best
Acosta, Laura Lizzette
(Aberdeen, NC)
Senior, Spanish, Business
Acquilano, Kimberly Ann
(Burlington, NC)
Senior, Industrial Technology,
Construction, Religion
Alpha Chi, Catholic Campus
Ministry
Acuff, Robert Curtis
(Charlotte, NC)
Senior, Accounting, Finance
And Banking
Pi Kappa Phi, Snowboarding,
Friends
Adams, Alvin Gabriel
(Randleman, NC)
Freshman, Graphic Design
Adams, Angela Lynn
(Banner Elk, NC)
Sophomore, Industrial
Technology
Adams, Angelique Nicole
(Asheville, NC)
Freshman, No Major Ug level
Adams, Ashley Marie
(Statesville, NC)
Senior, Communication,
Public Relations
Phi Kappa Phi
Adams, Austin Lee
(Vilas, NC)
Junior, Mathematics,
Secondary Education
Teaching Fellow Scholarship
Adams, Brooke Elizabeth
(Lafayette, CO)
Sophomore, Communication,
Organizational/Public
Adams, Carrie Leigh
(Denver, CO)
Graduate, Elementary
Education
Adams, Charles Christian
(New Bern, NC)
Freshman, English
Adams, Charles Tyler
(Kings Mountain, NC)
Sophomore, Graphic Design
Adams, Christopher Michael
(Angier, NC)
Freshman, Mathematics
Adams, Daniel Belk
(Wilkesboro, NC)
Freshman, Management
Adams, Emily Kate
(Marietta, GA)
Freshman, No Major Ug level
Crusade, CCF
Adams, Eric Richard
(Roanoke, VA)
Junior, Recreation
Management
Adams, Jacob Clinton
(Mount Airy, NC)
Junior, Special Education

Adams, Jeremy St. John
(Roxboro, NC)
Senior, Management,
Management, Marketing
Adams, Jesse Robert
(Fayetteville, NC)
Freshman, Industrial
Technology
Adams, Jonavan Dantrell
(Charlotte, NC)
Senior, Theatre Arts
Basketball, Working Out
Adams, Joseph G
(Lillington, NC)
Graduate, School
Administration
Adams, Katherine T
(Fayetteville, NC)
Freshman, Elementary
Education
Teaching Fellow Scholarship
Adams, LaShaya Watson
(Granite Falls, NC)
Graduate, Middle Grades
Education
Adams, Margaret Michelle
(Morganton, NC)
Junior, Special Education
Adams, Margaret Rose
(Cary, NC)
Sophomore, Clinical
Laboratory Sciences
Adams, Maria Nicole
(Fremont, NC)
Sophomore, Psychology
Adams, Nathaniel Ray
(Emerald Isle, NC)
Junior, Accounting
Beta Gamma Sigma
Adams, Nicholas James
(Wilkesboro, NC)
Freshman, Biology, Pre-
Professional
Adams, Stewart McIntyre
(Laurinburg, NC)
Junior, Physical Education, K-
12
Intercollegiate Football,
ZAPEA (Appalachian
Physical Education Academy)
Adams, Thomas Paul, Jr.
(Boone, NC)
Sophomore, Political Science
Intercollegiate Mens Golf
Adams, Tyler Jonathan
(High Point, NC)
Sophomore, Information
Systems
Adamson, Tyler Brett
(Summerfield, NC)
Freshman, Finance and
Banking
Adcock, Allyn Sinclair
(South Pissburg, TN)
Senior, English, Secondary
Education
Dean's List
Adcock, Brandon Thomas
(Cary, NC)
Junior, Marketing
Adderholdt, William Glenn
(Hudson, NC)
Junior, Mathematics
Addington, Maria E
(Wilmington, NC)
Freshman, Elementary
Education
Teaching Fellow Scholarship
Addison, David Turner
(Oakton, VA)
Sophomore, Psychology BS
Music, Guitar And Drums,
Intramural Soccer
Addison, James Thomas
(Charlotte, NC)
Senior, Marketing

Addison, Samuel C
(Boone, NC)
Freshman, Graphics Arts and
Imaging Technology BS,
Business
Cars, Technology, Swimming
Addu, Donald Raymond
(Concord, NC)
Sophomore, Clinical
Laboratory Sciences
Adducci, John Alexander
(Raleigh, NC)
Freshman, Accounting
Ade, Brooke Elizabeth
(Fairfax, VA)
Senior, Chemistry, Criminal
Justice, General Business
Soccer, American Chemical
Society, American Academy
Of Forensic Science
Adkins, Casey Yvonne
(Matthews, NC)
Junior, Elementary Education
Adkins, Johnathan Todd
(Pittsboro, NC)
Junior, Psychology
Adkins, Joshua Lee
(Lincolnton, NC)
Senior, Industrial Technology,
Construction
Adkins, Kasmira Arline
(Richlands, NC)
Freshman, Biology, Pre-
Professional, Chemistry
Soccer, Health Professions
Club
Adrian, Bryce C
(Durham, NC)
Freshman, Psychology
Aeschleman, Luke M.
(Boone, NC)
Sophomore, Theatre Arts
Agate, Daniel Peter
(Statesville, NC)
Junior, Athletic Training
Agee, Jeremy Michael
(Salisbury, NC)
Senior, Industrial Technology,
Electronics, Cumputer Science
Aggers, Kristen Lane
(Zebulon, NC)
Freshman, Music Education
Flute, Piano, Crocheting, And
Reading, Campus Crusade For
Christ
Agner, Brooke Elizabeth
(Cherryville, NC)
Senior, Chemistry, Biology
Agor, Jennifer Faun
(Boone, NC)
Graduate, College Student
Development
Agostini, Angela Jean
(Waynesville, NC)
Graduate, Communication
Disorders
Agostini, Michael John
(Waynesville, NC)
Junior, Management
Agnado, Johanna Lurena
(Lenoir, NC)
Freshman, International
Business, Spanish
APPS Films Council, Hispanic
Student Association, Emerging
Leaders
Agudelo, Brian Giovanni
(Graham, NC)
Sophomore, Computer
Science
Aguilar, Nicole Elizabeth
(Morganton, NC)
Senior, Habilitative Science

Ahearn, Mindy Leigh
(Asheville, NC)
Senior, Finance and Banking,
Management
Alpha Phi
Ahearn, Nicholas Eugene
(Harrisburg, NC)
Junior, Accounting
Ahrens, Kirkland A
(Asheville, NC)
Freshman, English, Secondary
Education
Aiken, Connie Jones
(Zirconia, NC)
Graduate, Appalachian Studies
Aitken, David A.
(Durham, NC)
Freshman, Music Education
Ake, Matthew T.
(Lynchburg, VA)
Junior, Geology
Akeefe, Nathan K.
(Greensboro, NC)
Freshman, No Major Ug level
Akers, Brittany Harrell
(Fayetteville, NC)
Sophomore, Music
Performance
Akers, Kelly Dawn
(Dobson, NC)
Senior, Elementary Education
Akron, Arielle
(Davidson, NC)
Freshman, Dentistry
Alarcon, Julio C
(Charlotte, NC)
Freshman, Accounting
Alayoubi, Omar Eric
(Wasilla, AK)
Senior, Marketing, IB
Albano, Nicole Fern
(Maryland, VA)
Senior, Special Ed: Learning
Disabilities
Albertson, Lindsey Paige
(Trinity, NC)
Sophomore, Political Science
Albrecht, Lucas Daniel
(Kernersville, NC)
Junior, Graphic Design
Albright, Jeffrey Scott
(Lincolnton, NC)
Freshman, Pharmacy
Albright, Julia Marie
(Greensboro, NC)
Freshman, Pharmacy
Albright, Kelly Marie
(Lincolnton, NC)
Junior, Interior Design
Albright, Kerry Anne
(Boone, NC)
Graduate, Community
Counseling
Albritton, Benjamin Todd
(Fayetteville, NC)
Senior, Psychology
Albu, Nicholas Vincent
(Cary, NC)
Junior, Economics, French
Alden, Ashley Elizabeth
(Apex, NC)
Freshman, Psychology
Alden, Emily L
(Charlotte, NC)
Junior, Management,
Psychology
Alderman, Anthony LaRoy
(Hickory, NC)
Graduate, English
Aldridge, Haley Ida
(Crossnore, NC)
Junior, Elementary Education
Aldridge, Joannie Rebekah
(Crossnore, NC)
Junior, Mathematics,
Secondary Education

Aldridge, Josef Lawrence
Ian
(Charlotte, NC)
Freshman, No Major Ug level
Aldridge, Joshua Landon
(Carthage, NC)
Senior, Communication,
Advertising
Aldridge, Laura Elizabeth
(Newland, NC)
Junior, Marketing
Aldridge, Loren Randall
(Crossnore, NC)
Senior, Middle Grades
Education
Intramural Soccer And
Basketball
Aldridge, Matthew Parker
(Boone, NC)
Senior, Finance and Banking
Aldridge, Michelle Dawn
Knaack
(Newland, NC)
Senior, Management
Alexander, Celestine
Lucinda
(Greensboro, NC)
Senior, Mathematics, Spanish,
Computer Science
Alpha Chi, Appalachian
Swingers, Math Club
Alexander, Darcy Lynn
(Maryville, TN)
Junior, Elementary Education,
Social Sciences
Running, Hiking, Skiing,
Outdoor Activities, Gamma
Beta Phi,secretary For Habitat
For Humanity, SNCAE, WH
Plemmons Fellow, Kappa
Delta Pi
Alexander, Erin Summers
(Waxhaw, NC)
Senior, Criminal Justice
Alexander, Frances Collins
(Montrose, AL)
Senior, Geography
Alexander, Gillian Logan
(Durham, NC)
Freshman, Communication,
Organizational/Public
Alexander, Jacquita A.
(Reidsville, NC)
Graduate, School
Administration
Alexander, Julia Meredith
(Burlington, NC)
Senior, Communication,
Advertising, Art
Sigma Kappa
Alexander, Julie Seatz
(Todd, NC)
Graduate, College Student
Development
Alexander, Lauren Bradford
(Boone, NC)
Junior, Anthropology
Alexander, Lawrence Brent
(Snow Camp, NC)
Freshman, Anthropology,
International Culture
Chancellor's List, Dean's List,
Work Trip To Dominican
Republic
Alexander, Matthew Colson
(Burlington, NC)
Sophomore, Music Industry
Studies

lexander, Michelle P.
IcMahon
Morganton, NC)
raduate, Library Science,
eneral
lfaro, Chelsie Marie
Fayetteville, NC)
reshman, Elementary
ducation
eaching Fellow Scholarship
lfero, Adam Cole
Matthews, NC)
reshman, Computer Science
lfiero, David John
Charlotte, NC)
reshman, Business Education
lford, Meredith Bradsher
Kannapolis, NC)
unior, Elementary Education
amma Beta Phi
lford, Nicholas Ryan
New Bern, NC)
ophomore, Accounting
lford, Robert Preston, Jr.
Louisburg, NC)
enior, Applied
ommunication
lfred, Dawn-Marie
annetta
Toco Trinida)
enior, Accounting
ntercollegiate Womens Soccer
lger, James Brandon
Gastonia, NC)
unior, Management
lian, Robert William
Leesport, PA)
ophomore, No Major Ug
vel
llbach, Jonathan D.
Enka, NC)
enior, Industrial Technology,
onstruction
amma Beta Phi
llbritton, Linda D.
Conover, NC)
raduate, School
dministration
llen, Alana Leigh
Charlotte, NC)
unior, Sociology, Psychology
llen, Andrew Douglas
Charlotte, NC)
enior, Communication,
ublic Relations
llen, Angela Kay
Spruce Pine, NC)
raduate, Library Science,
eneral
llen, Benjamin Rogers
Holly Springs, NC)
reshman, Music Industry
tudies
ppalachian Leadership
orum
llen, Brent Matthew
Jamestown, NC)
enior, Accounting
llen, Brian Douglas
Greensboro, NC)
enior, Physics
llen, Brianne Kara
Shelby, NC)
reshman, Elementary
ducation
eaching Fellow Scholarship
llen, Carol S.
Salisbury, NC)
raduate, Higher Education,
dult Education
llen, Carrie S.
Elkin, NC)
raduate, School
dministration
llen, Chester Fisher
Raleigh, NC)
unior, Management
amba Chi Alpha
llen, David Bradley
Shelby, NC)
ophomore, Music Education

Allen, Elizabeth J.
(Clarksville, TN)
Freshman, Exercise Science
BS
Circle-K, Black And Gold
Elite Dancers
Allen, Gwendolyn Nicole
(Lawndale, NC)
Senior, Studio Art
Allen, Haneefah Rasheedah
(Charlotte, NC)
Sophomore, Criminal Justice
Allen, Jacob Brandon
(Asheville, NC)
Sophomore, Physical
Education, K-12
ZAPEA (Appalachian
Physical Education Academy)
Allen, John Richard
(Greenville, NC)
Senior, Management
Allen, Justin Bradley
(Morganton, NC)
Junior, History, Secondary
Education
Allen, Kaitlyn Leanne
(Rocky Mount, NC)
Senior, Graphic Design
AIGA
Allen, Karen Lynne
(Spruce Pine, NC)
Senior, Elementary Education,
Elementary Math
Allen, Kelly Renee
(Cherryville, NC)
Sophomore, Elementary
Education
Teaching Fellow Scholarship
Allen, Kyle B.
(Gambrills, MD)
Freshman, Medicine
Archery, Video Games
Allen, Melissa Lynn
(Mooresville, NC)
Junior, Psychology
Allen, Mitchell Ross
(Gastonia, NC)
Senior, Exercise Science
Gamma Beta Phi, W H
Plemmons Leader Fellow
Allen, Randy Lee
(Salisbury, NC)
Graduate, Higher Education,
Adult Education
Allen, Rebecca Joan
(Boone, NC)
Junior, History, Secondary
Education
Allen, Ryan Dale
(Lexington, NC)
Junior, History
Allen, Sarah Marie
(Shelby, NC)
Freshman, Interior Design
Allen, Shelly Lee
(Pinehurst, NC)
Senior, Psychology
Allen, Teri Denise Branch
(Morganton, NC)
Graduate, Educational Media
Allen, frabert Jacob
(Mill Spring, NC)
Freshman, No Major Ug level
Alley, Tanya Lynn
(Boone, NC)
Graduate, Biology
Allf, David
(Gastonia, NC)
Freshman, Communication,
Electronic Media/Best
Allgood, Kristin Marie
(Charlotte, NC)
Graduate, Accounting
Gamma Beta Phi
Allikas, Jessica Lynne
(Raleigh, NC)
Freshman, Criminal Justice
Allison, Ashley Gail
(Marietta, GA)
Senior, Communication,
Electronic Media/Best

Allison, Christopher Sneed
(Raleigh, NC)
Junior, Music Industry Studies
Allison, John Edward, III
(Blowing Rock, NC)
Senior, Community &
Regional Planning
Allison, Joshua Seth
(Boone, NC)
Senior, Computer Science BS,
Mathematics
Snow Boarding
Allison, Matthew Sean
(Marshall, NC)
Senior, Finance and Banking
Gamma Beta Phi, Appalachian
Leadership Forum
Allison, Michael Braddock
(Garner, NC)
Sophomore, Criminal Justice
BS, Psychology
Tennis, Off Catholic Campus
Ministries
Allman, Jenna L.
(Rockwell, NC)
Sophomore, Elementary
Education
Allman, William Ezra, III
(Penrose, NC)
Senior, Communication,
Journalism, English
Soccer Club, Appalachian
Newspaper
Welcome to the real world!
Our best wishes for your
future. We're always here for
you.Love,Mom & Dad
Allmond, Dan Alan
(Gastonia, NC)
Senior, Psychology
Allred, Benjamin Boyd
(Mooresville, NC)
Graduate, School
Administration
Delta Chi
Allred, Benjamin P.
(Mocksville, NC)
Freshman, Management
BSBA
Basketball, Exercise &
Fitness, Intramural Basketball
Allred, Shawn Jeffery
(High Point, NC)
Senior, Music Industry Studies
Phi Mu Alpha Sinfonia
Allred, Stephanie Lynne
(Burlington, NC)
Senior, Health Care
Management
Working, Tennis, Swimming
Allred, Stephen John
(Pisgah Forest, NC)
Senior, Geography
Allred, Wesley Roger
(Lexinton, NC)
Senior, Music Education
Almon, Alex Blaise
(Mt. Vernon, IN)
Sophomore, Industrial
Technology, Construction
Almond, Kenneth Mack, Jr.
(Sanford, NC)
Senior, Graphic Arts and
Imaging Technology, Business
Almond, Lindsey Noell
(Sanford, NC)
Freshman, Chemistry
Alonso, Joseph Michael
(Wilmington, NC)
Sophomore, Computer
Science
Alston, Clarence Butler
(Sugar Grove, NC)
Senior, Computer Science
Alston, Jennifer Marie
(Burlington, NC)
Graduate, College Student
Development

Alston, Matthew Stephen
(Battleboro, NC)
Junior, Communication,
Journalism
Alston, Theresa Elizabeth
(Pittsboro, NC)
Senior, Health Care
Management
SGA, ACHE, SHAC, ASU
Gospel Choir, Freshman
Seminar, Advisory Council,
OBG, Peer Mentor
Althoff, Michael McLauren
(Winston-Salem, NC)
Freshman, Biology/Ecology &
Environ Biology
Altice, Justin Brian
(Union Hall, VA)
Senior, Information Systems,
Sustainable Development
AITP
Altman, Eric
(Wilmington, NC)
Sophomore, Anthropology
Altman, Joel L.
(Chapel Hill, NC)
Sophomore, Industrial
Technology, Construction
Alton, Kathryn Lea
(Greensboro, NC)
Junior, Interior Design
Altschul, Alexis M
(Asheville, NC)
Freshman, Pre-Professional
and Para-Medical BS
Alvey, Emily Claire
(Birmingham, AL)
Freshman, Pharmacy
Amarsingh, Helene Madan
(Davie County, NC)
Freshman, Legal Studies BS,
Psychology
ASA
Amato, Giovanna Jeanette
(Fairview, NC)
Senior, Social Work
Pi Gamma Mu
Ambrose, Forrest Marshall
(Boone, NC)
Sophomore, Social Sciences,
Education
Amen, Hailey Michelle
(Hickory, NC)
Senior, Elementary Education
Ammann, Ryan Paul
(Charlotte, NC)
Junior, Finance and Banking
Ammon, Lindsay Drew
(Statesville, NC)
Sophomore, No Major Ug
level
Gamma Beta Phi
Amnions, Joshua Creston
(Waxhaw, NC)
Sophomore, Accounting,
Business Management
Gamma Beta Phi
Amoroso, Austin Vincent
(Boone, NC)
Senior, Communication,
Journalism
Amortmont, Adam M.
(Candler, NC)
Sophomore, Engineering
Anderman, Jenilyn Esther
Senior, Theatre Arts, Graphic
Arts And Imaging Technology
Playcrafters, USITT
Anders, Phillip David
(Asheville, NC)
Sophomore, Economics
Anders, Robert Michael
(Wilson, NC)
Junior, Information Systems
Appalachian Glee Club, Aes
Andersen, Eric Reynold
(Clemmons, NC)
Sophomore, Marketing
4 Wheel Driving, Camping,
Hiking, Outdoor Activities,
Fly Fishing

Andersen, James Michael
(Newton, NC)
Junior, History, Secondary
Education
Anderson, Andrew Fielden
(Independence, VA)
Senior, Finance and Banking,
Risk And Insurance
Gamma Iota Sigma, Gamma
Iota Sigma Insurance
Fraternity, Finance Student
Association, Intervarsity
Christian Fellowship
Anderson, Artisha Lynette
(Winston-Salem, NC)
Sophomore, Social Work
Anderson, Brandee Lauren
(Flat Rock, NC)
Freshman, Medical Tech
Anderson, Chris
(Greensboro, NC)
Junior, Computer Science
Anderson, Clark Clifford
(Charlotte, NC)
Freshman, No Major Ug level
Anderson, David Owen, Jr.
(Myrtle Beach, SC)
Sophomore, Biology,
Journalism
Snowboarding, Paintball,
Appalachian Offroad Club,
Baptist Student Union,
Campus Crusade For Christ
Anderson, Dustin Ray
(Troutdale, VA)
Sophomore, Exercise Science
Anderson, Evan Forester
(Wilkesboro, NC)
Senior, English, Sociology
New Life
Anderson, Garrett Paige
(Summerfield, NC)
Sophomore, Management
W H Plemmons Leader
Fellow
Anderson, Hillary Michele
(Boone, NC)
Freshman, Biology
Anderson, Jayme Sarah
(Wilmington, NC)
Junior, Biology
Anderson, Jennifer Irene
(Boone, NC)
Sophomore, No Major Ug
level
Anderson, Jessica LaRae
(East Flat Rock, NC)
Graduate, College Student
Development
Anderson, Jessica Lee
(Charlotte, NC)
Freshman, Apparel and
Textiles
Anderson, John Eric
(Cary, NC)
Freshman, No Major Ug level
Anderson, Joseph Landon
(Nebo, NC)
Freshman, Finance and
Banking
Anderson, Julie Kristin
(Raleigh, NC)
Senior, Management
Alpha Delta Pi, Gamma Beta
Phi
Anderson, Kimberly Nell
(King, NC)
Senior, Studio Art
Anderson, Lucy Meryl
(Charlotte, NC)
Freshman, English
Anderson, Malcolm Edward
(Asheville, NC)
Senior, Physical Education, K-
12
ZAPEA (Appalachian
Physical Education Academy)
Andersnn, Marcus Shane
(Boone, NC)
Freshman, Accounting

Anderson, Margo Lynn
(Nashville, TN)
Junior, Information Systems
Alpha Phi, Gamma Beta Phi,
Pan-Hellenic, ASE
Anderson, Megan Blair
(Mocksville, NC)
Junior, English, Secondary
Education
Anderson, Michael Ted
(Denver, NC)
Junior, Industrial Technology
Anderson, Michael
(Greensboro, NC)
Freshman, Business Educatio
Anderson, Misty Dawn
(Vilas, NC)
Senior, Communication,
Public Relations
Anderson, Misty Victoria
(Wilksboro, NC)
Sophomore, Elementary
Education, Spanish
Anderson, Molly Webb
Mchone
(King, NC)
Graduate, School
Administration
Teaching Fellow Scholarship
Anderson, Nathan Samuel
(Boone, NC)
Senior, Criminal Justice
Anderson, Nathaniel Seth
(Columbia, SC)
Freshman, No Major Ug leve
Anderson, Paul Douglass
(Banner Elk, NC)
Junior, Elementary Educatior
Anderson, Peter Holt
(Boone, NC)
Senior, Industrial Technology
Construction
Reformed University
Fellowship
Anderson, Rebecca Lynn
(North Wilkesboro, NC)
Senior, Accounting
Beta Alpha Psi, Baptist
Student Union
Anderson, Travis Moore
(King, NC)
Senior, Marketing
Andreades, Stephen Anthor
(Lenoir, NC)
Graduate, Exercise Science
Swimming Coach, Parent Of
Two Children
Andrews, Caitlin Mecall
(Lincolnton, NC)
Sophomore, Business
Education
Andrews, Collin Ruth
(Cary, NC)
Junior, Chemistry
Alpha Delta Pi, Appalachian
Chemical Society
Andrews, Dana Yates
(West Jefferson, NC)
Sophomore, No Major Ug
level
Andrews, Elliott Clyde
(Greensboro, NC)
Senior, Communication,
Electronic Media/Best
Andrews, James Daniel
(Banner Elk, NC)
Junior, Finance and Banking
Andrews, James Edward, I
(Boone, NC)
Junior, International Business
Andrews, Jennifer Lee
(Lenoir, NC)
Sophomore, Engineering
Andrews, Kerry Matthew
(Durham, NC)
Senior, Communication,
Advertising
Andrews, Morgan Aubrey
(China Grove, NC)
Senior, Social Sciences,
Education

ndrews, Nealy Bronwen
Hickory, NC)
ophomore, Graphic Design
ndrews, Walton McDonald
Lascassas, TN)
unior, Philosophy and
eligion
nglin, Nathan R
Durham, NC)
reshman, Social Sciences,
ducation
lusic, Ping Pong, Movies
nnas, Megan Marie
Hudson, NC)
ophomore, Marketing
nnis, Kisha Danelle
Morganton, NC)
reshman, Industrial
echnology
nspaugh, Joshua D.
Greensboro, NC)
ophomore, Political Science
nstead, Benjamin R
Fayetteville, NC)
reshman, Business. See spe-
fic majors:
nstead, Brian Michael
Fayetteville, NC)
enior, International Business
ntal, Gregory Joseph
Taylorsville, NC)
ophomore, Exercise Science
nthony, Aaron Nathan
Valdese, NC)
enior, Computer Science BS,
lathematics
ood Luck Son, I Am So Very
roud Of You.The Only Limits
Life Are You And What You
ecide to Do
nthony, Christopher
homas
Waxhaw, NC)
reshman, No Major Ug level
nthony, Eric Joseph
Kings Mountain, NC)
ophomore, Psychology
nthony, Joshua Alan
Morganton, NC)
enior, History, Secondary
lucation
nthony, Keri Elizabeth
Hickory, NC)
raduate, Communication
isorders
nthony, Larry Allen
Stoneville, NC)
nior, Management
ntinori, Salar Charles
Moncure, NC)
enior, Psychology
ntley, Chad Benjamin
Clayton, NC)
ophomore, Management
tercollegiate Mens Baseball
nton, Mary Lindsey
Greensboro, NC)
reshman, Medicine
amma Beta Phi
ntony-Levine, Paul Samuel
Raleigh, NC)
reshman, Music Education
nzenberger, Mary-kate
Concord, NC)
reshman, No Major Ug level
ppel, Elysa Robin
Winterville, NC)
enior, Athletic Training
ongratulations on your grad-
tion and acceptance into
CU grad school. We all love
u Mom & Dad
ppenzeller, Robert Thomas
Vingate, NC)
nior, Spanish, Business
aveling Abroad, Music,
ean's List, Chancellor's List
pling, Lucius Benjamin
oone, NC)
nior, Biology/Ecology &
iron Biology

Aquino, Frank Cole
(Gastonia, NC)
Junior, Political Science
Aquino, Kristen Leigh
(Vilas, NC)
Junior, Interdisciplinary
Studies
Araujo, Gustavo da Silva
(Stafford, VA)
Graduate, Clinical Psychology
Arce, Luis Carlos
(Lincolnton, NC)
Junior, Athletic Training
Intercollegiate Mens Baseball
Archer, Andrew Daniel
(Charlotte, NC)
Sophomore, Management
Archer, Helen Elisabeth
(Boone, NC)
Junior, Accounting
Manager For The Women's
Basketball Team, Fellowship
Of Christian Athletes
Archer, Paul Edward
(Weddington, NC)
Sophomore, Information
Systems
Playing Drums
Archer, Timothy Michael
(Winston-Salem, NC)
Freshman, Graphic Arts and
Imaging Technology
Arledge, Allison Paine
(Plano, TX)
Senior, Elementary Education
Pi Kappa Phi, Alpha Chi
Honor Society, Kappa Delta
Pi-Officer, Vice Pres 2004,
Pres 2005-Honor Society,
Sooner Cumlow
Congratulations Allie we are
so proud of you. Love Mom
Dad Cody Buddy Chester and
Mr. Gernick
Arledge, Trina Elizabeth
(Boone, NC)
Senior, Music Therapy
Arlen, Andrew Eugene
(Charlotte, NC)
Senior, Exercise Science
Armer, Michael A
(Matthews, NC)
Junior, Recreation
Management
Armfield, Chelsea Lauren
(Fayetteville, NC)
Senior, Psychology
Kappa Delta, Gamma Beta Phi
Honor Society
Armistead, Ryan Graham
(Statesville, NC)
Freshman, No Major Ug level
Skiing, Soccer, Music, All
Sports
Armistead, Sydney Rochelle
(Seven Lakes, NC)
Freshman, Management
Armocida, Stephanie Lynn
(Boone, NC)
Senior, Communication,
Public Relations, Political
Science
Alpha Phi
Armour, Daryl Whitaker
(Dallas, NC)
Sophomore, Anthropology
Armstrong, Aspen Nichole
(Hickory, NC)
Sophomore, Communication,
Journalism, Sociology
Armstrong, Ian
(Cary, NC)
Junior, Psychology
Armstrong, Jamie Lynn
(Greenville, SC)
Junior, Psychology
Armstrong, John Wicklief
(Charlotte, NC)
Junior, Music Industry Studies

Armstrong, Joseph Kane
(Gastonia, NC)
Freshman, Engineering
Armstrong, Julia Rowe
(Conover, NC)
Senior, Social Work
Phi Mu, Child Welfare,
Adoption & Foster Care,
Daughters (Lauren & Richlyn)
Armstrong, Melissa
(Raleigh, NC)
Sophomore, Recreation
Management
Arnder, Heather Michelle
(Charlotte, NC)
Sophomore, Communication,
Electronic Media/Best
Arnett, Kimberly Ann
Bandy
(Morganton, NC)
Junior, Social Work
Arnholt, Rachel Andrea
(Fayetteville, NC)
Senior, Communication
Disorders
Arnn, Nathan Clay
(Smithfield, NC)
Senior, Industrial Technology,
Construction, Business
Arnold, Andrea Cheryl
(Apex, NC)
Freshman, Management
Arnold, Ashli Michele
(Brevard, NC)
Sophomore, Theatre Arts,
Business
Dance
Arnold, Catherine Ellen
(St. Simons Island, GA)
Sophomore, Athletic Training
Arnold, Christopher Steven
(Marietta, GA)
Senior, Management
Sigma Iota Epsilon
Arnold, Jennifer Glynn
(Roper, NC)
Freshman, Communication,
Public Relations
Arnold, Jordan Johanna
(Black Mountain, NC)
Senior, Psychology
Arnold, Justin Matthew
(Piney Creek, NC)
Freshman, Computer Science
Arnold, Richard Allen
(Lenoir, NC)
Junior, English, Secondary
Education
Arrington, Melissa Dawn
Townsend
(Hickory, NC)
Sophomore, Special Education
Arrington, Tyler Camden
(Zirconia, NC)
Sophomore, No Major Ug
level
Arrowood, Andrew Clay
(Yadkinville, NC)
Sophomore, Economics
Gamma Beta Phi
We are immensely proud of
you! Love Dad and Mom
Arrowood, Ashley Nicole
(Marion, NC)
Sophomore, Special Education
BS, Teaching (K-12),
Psychology
Gamma Beta Phi, Student
Council For Exceptional
Children, Teaching Fellows
Executive Council Committee
Chair, Teaching Fellow
Scholarship
Arrowood, Blake Austin
(Maiden, NC)
Freshman, Marketing
Arrowood, Brett Alan
(Maiden, NC)
Freshman, No Major Ug level

Arrowood, Jeffrey Lee
(Bessemer City, NC)
Freshman, Information
Systems
Arrowood, Kristie Leigh
(Union Mills, NC)
Freshman, Elementary
Education
Teaching Fellow Scholarship
Arrowood, Kristin Marie
(Raleigh, NC)
Freshman, Computer Science
BS
Fencing
Arrowood, Megan F
(Kings Mountain, NC)
Freshman, Communication,
Organizational/Public,
Business
Tennis, Snowboarding,
Horseback Riding
Arrowood, Regina L
(Rutherfordton, NC)
Graduate, Public
Administration
Arsenault, Michael Gary
(Lewisville, TX)
Freshman, No Major Ug level
Arthur, Karen Dawn
(Boone, NC)
Graduate, Communication
Disorders
Arthur, Melissa Catherine
(Cary, NC)
Freshman, No Major Ug level
Arthur, Shelli Diane
(Rocky Mount, VA)
Sophomore, Biology/Ecology
& Environ Biology
Arthurs, Andrew Stephen
(Cherryville, NC)
Junior, Management
Arthurs, Brandon Paul
(Gastonia, NC)
Junior, Economics
Artis, Maxtan
(Eden, NC)
Sophomore, Music Education
Sigma Iota Epsilon
Artis, Sara Gabriela
(Conover, NC)
Sophomore, Management
Artley, John Adam
(Waynesville, NC)
Senior, Psychology
Artman, John B.
(Charlotte, NC)
Senior, Individually Designed
BA, Chinese
Arton, Andrew Michael
(Clemmons, NC)
Freshman, No Major Ug level
Golf, Snowboarding, Guitar,
Dean's List
Ashill, Christina Leigh
(Charlotte, NC)
Freshman, Risk and Insurance
Ashbrook, Cyrus B.
(Horse Shoe, NC)
Freshman, Criminal Justice
Ashby, Sherron Elizabeth
(Madison, NC)
Sophomore, Criminal Justice
Gamma Beta Phi
Ashe, Adam Thad
(Lake Toxaway, NC)
Senior, Chemistry
Ashe, Demar Chad
(Shelby, NC)
Freshman, Mathematics,
Secondary Education
Ashford, Elizabeth Anne
Junior, Communication,
Journalism, English,
Sociology
Appalachian Newspaper
Ashford, Heather Lynn
(Charlotte, NC)
Sophomore, History,
Secondary Education

Ashley, Chris Scott
(Greensboro, NC)
Senior, Marketing
Hockey
Ashley, Justin Michael
(Pineville, NC)
Freshman, No Major Ug level
Ashley, Mary-Beth
(Greensboro, NC)
Sophomore, Elementary
Education
Ashline, Shannon Lindley
(Boone, NC)
Senior, English
Ashwell, Katherine Michelle
(Martinsville, VA)
Sophomore, Psychology
Ashwood, Desiree
(Matthews, NC)
Freshman, Mathematics,
Secondary Education
Ashworth, Michael Brandon
(Durham, NC)
Freshman, Management
Marching Mountaineers, Pep
Band, Wesley Foundation
Asis, Samuel Ani
(Gastonia, NC)
Freshman, Criminal Justice
Intercollegiate Mens Baseball
Asis, William K.
(Gastonia, NC)
Junior, Music Education
Teaching Fellow Scholarship
Askew, Frank Brannock
(Pine Knoll Shore, NC)
Senior, Geography
Atalese, Alyssa T
(Cary, NC)
Freshman, Interior Design
Atalese, Leslie T.
(Cary, NC)
Senior, Management, Health
Promotion
Women's Basketball Team,
President Of PSE, Track
Team, Intramural Sports
Atchison, David B.
(Franklin, TN)
Sophomore, No Major Ug
level
Atchison, Joel
(Franklin, TN)
Sophomore, No Major Ug
level
Atchison, Kyle Eric
(Winterville, NC)
Freshman, No Major Ug level
Atchley, Zachary Liles
(Signal Mountain, TN)
Junior, Interdisciplinary
Studies
Aten, Erin Page Russello
(Burnsville, NC)
Graduate, Elementary
Education
Alpha Chi, Teaching Fellow
Scholarship
Atkins, David C.
(Winston-Salem, NC)
Graduate, School
Administration
Atkins, James William
(Granite Falls, NC)
Junior, Philosophy and
Religion, Psychology
Leading Worship For Youth
Groups, I'm In A Band Called
Temporarily Grounded
Atkins, Janet Hodges
(Dobson, NC)
Graduate, School
Administration
Atkins, Lauren Elizabeth
(Boone, NC)
Graduate, Community
Counseling
Atkins, Melissa Clark
(Crouse, NC)
Graduate, Reading Education,
General

Atkins, Stephanie M.
(Lincolnton, NC)
Junior, Health Promotion
Intercollegiate Womens Cross
Country, Intercollegiate
Womens Track And Field
Atkins, Tyler Eugene
(Winston-Salem, NC)
Junior, Teaching Theatre Arts,
K-12
Atkinson, Ariel Jasmine
Freshman, Medicine
Atkinson, Jessica Marie
(Dublin, NC)
Sophomore, Athletic Training
Atkinson, Virginia Elise
(Matthews, NC)
Graduate, Communication
Disorders
Attaway, Scott Thomas
(Gastonia, NC)
Junior, Psychology
Attaway, Tamara Ann Cook
(Morganton, NC)
Senior, Social Work
Attkisson, Justin Robert
(Concord, NC)
Freshman, History, Secondary
Education
Playcrafters
Attucks, Deneia Bryant
(Winston-Salem, NC)
Graduate, Special
Education:Cross Categorical
Atwater, Alan Errol, Jr.
(Middlesex, NC)
Freshman, No Major Ug level
Intercollegiate Football
Atwater, Megan Whitney
(Winston-Salem, NC)
Freshman, Criminal Justice
Atwell, Abby Rose
(Winston-Salem, NC)
Senior, History, Secondary
Education
Student Teaching - Watuga
HS, Dean's List, History
Honors Society, APP Soccer,
LSU Soccer Defensive Player
Of Year (2000-2001)
Atwell, Caroline Rebekah
(Woodleaf, NC)
Freshman, English
Atwell, Heather S
(Cherryville, NC)
Freshman, Foods and
Nutrition BS, English
Snowboarding, Guitar, Soccer,
Aerobics Instructor, Honors
Program, Chancellor Scholar
Atwood, Christopher Ryan
(Clemmons, NC)
Freshman, Industrial
Technology, Construction
Atwood, Erin Michelle
(Piney Creek, NC)
Sophomore, Elementary
Education
Atwood, Kimberly Quail
(Durham, NC)
Freshman, Foods and
Nutrition
Aubuchont, Jonathan Forest
(Monroe, NC)
Junior, Communication,
Electronic Media/Best
Aul, Clinton Frederick
(Lanett, AL)
Junior, Music Industry Studies
BS, Business
Auldredge, Patricia Heather
(Morganton, NC)
Senior, Elementary Education

Aultowski, Robert Benjamin
(Newport, NC)
Junior, Graphic Design, Photography
Auman, Daniel E.
(Asheboro, NC)
Junior, English, Secondary Education
Aust, Heather Michelle
(Cullowhee, NC)
Sophomore, Recreation Management
Aust, Teresa
Graduate, School Administration
Austin, Benjamin Edward
(Raleigh, NC)
Junior, Exercise Science, Biology
Indoor And Outdoor Track And Field
Austin, Cindy Suzanne
(Hickory, NC)
Senior, Social Work
National Association Of Social Workers, NC Child Welfare Collaborative, NASW, LGBT And At-Risk Populations Issues
Austin, Daniel Copple
(Brevard, NC)
Senior, History, Secondary Education
Austin, James Edgar, Jr.
(Banner Elk, NC)
Senior, Management
Austin, Jeremy Lane
(Matthews, NC)
Sophomore, Psychology
Austin, Jonathan Charles
(Lincolnton, NC)
Freshman, Biology, Pre-Professional
Cheerleading, Airplane Pilot, Snowboarding, Scuba Diving
Austin, Lora Maxine Watson
(Lenoir, NC)
Graduate, Middle Grades Education
Kappa Delta Pi
Austin, Paul Jacob
(Boone, NC)
Junior, Recreation Management
Austin, Peter Dalton
(Roswell, GA)
Freshman, No Major Ug level
Intercollegiate Mens Tennis
Austin, Shannon Elyse
(Harrisburg, NC)
Freshman, No Major Ug level
Intramural Soccer
Auten, Brittany Beshears
(Greer, SC)
Freshman, Elementary Education
Auten, Chaise Davis
(Hunterville, NC)
Senior, Criminal Justice BS, Psychology
A.C.A
Auton, Lauren Diane
(Boone, NC)
Senior, Psychology
Member Of Phi Eta Sigma
Avakian, Megan Ann
(Raleigh, NC)
Freshman, Biology, Pre-Professional
Avalos, Orlando Dejesus
(Hickory, NC)
Senior, Management
Football
Avant, Carmen Elizabeth
(Raleigh, NC)
Sophomore, Hospitality & Tourism Management, Spanish
Avera, Anna Mcree
(Southern Pine, NC)
Senior, Marketing

Avera, Thomas Allen-Michael
(Southern Pine, NC)
Sophomore, Hospitality & Tourism Management
Averett, James Paul
(Oxford, NC)
Freshman, Industrial Technology, Construction
Avery, Danielle Louise
(Lincolnton, NC)
Graduate, Reading Education, General
Avery, Matthew Mckinley
(Lincolnton, NC)
Senior, Art Education (K-12)
Art Education Club
Avery, William Daniel
(Blountville, TN)
Junior, Exercise Science
Avila, Katherine Elizabeth
(Raleigh, NC)
Senior, Psychology
Alpha Delta Pi, Gamma Beta Phi
Congratulations! All the best for the future. Love Mom, Dad & Daniel
Axelrod, Joel Robert
(Hillsborough, NC)
Freshman, Art Education (K-12)
Aycock, Edmund Worth
(Raleigh, NC)
Freshman, No Major Ug level
Aycock, Richard Noble
(Raleigh, NC)
Freshman, Management
BSBA
Aycoth, Dustin
(Winston-Salem, NC)
Junior, Sociology
Aikido Club
Ayers, Cassandra Kay
(Pinnacle, NC)
Junior, Spanish, Education
Gamma Beta Phi
Ayers, Rachel Amanda
(Hays, NC)
Graduate, Accounting
Ayers, Sarah Kimberly
(Hays, NC)
Freshman, No Major Ug level
Aylor, Michael Christopher
(Winston-Salem, NC)
Graduate, Political Science
Aylward, John James, IV
(Jacksonville, NC)
Senior, Computer Science
Ayres, Chloe Farmer
(Memphis, TN)
Freshman, Graphic Design
Ayscue, Zachary Lee
(Henderson, NC)
Sophomore, Marketing, Communications
Honor Society
Babb, Kristin Noel
(Burnsville, NC)
Freshman, Music Therapy
Babylon, Franklin Thomas
(Fayetteville, NC)
Senior, Management, Recreation Management
Camping, Fishing, Climbing
Baciuska, Erik Matthew
(Stokesdale, NC)
Freshman, Industrial Tech, Ind Draft & Design
Backe, Matthew J.
(Chicago, IL)
Sophomore, Theatre Arts, Dance
Playcrafters
Backus, Christopher George
(Winston-Salem, NC)
Junior, Exercise Science

Backus, Timothy Warren
(Winston-Salem, NC)
Senior, Music Therapy, Psychology
Music, Religion, Sports, MTSA, Marching Band, Orchestra, Steel Band, Percussion Ensemble, Various Religions Groups
Bacon, Mary Katherine
(Hillsborough, NC)
Senior, Psychology
Editor With High Country Student Publishers
Bacon, Matthew Fallon
(Charlotte, NC)
Junior, Marketing
Badertscher, Jeanette Ann
(Hopkinton, IA)
Graduate, Elementary Education
Baehr, Daniel Karl
(Hendersonville, NC)
Junior, Computer Science
Baehr, Steven
(Hendersonville, NC)
Senior, Mathematics
Computers
Baggarly, Aaron Charles
(Harmony, NC)
Freshman, No Major Ug level
Golf
Bagley, Joshua Michael
(Greensboro, NC)
Junior, Information Systems
Bagley, Matthew Paul
(Raleigh, NC)
Senior, Criminal Justice, Sociology, Psychology
Sigma Nu
Bagwell, Rachel Ashley
(Old Fort, NC)
Senior, Elementary Education, History
Alpha Chi, Dean's List, Chancellor's List
Bahm, Chris J.
(Huntersville, NC)
Sophomore, No Major Ug level
Bailes, Melissa Joy
(Charlotte, NC)
Sophomore, Marketing
Bailey, Adam Jeffery
(Winston-Salem, NC)
Freshman, Computer Science
Bailey, Brittany Marie
(Thomasville, NC)
Freshman, Family and Consumer Sciences concentration BS, Psychology
Club Soccer, Skiing, Snow-Boarding
Bailey, Charity Conswala
(Lenoir, NC)
Junior, Middle Grades Education
Bailey, Garrett Ian
(West Columbia, SC)
Senior, Foods and Nutrition
Bailey, Hannah Lee
(McLeansville, NC)
Junior, Elementary Education
Teaching Fellow Scholarship
Bailey, Heidi Renee
(Mooresville, NC)
Senior, Graphic Arts and Imaging Technology
Wesley Foundation
Bailey, James Lee
(Charlotte, NC)
Senior, Mathematics
Bailey, Jennifer Lea
(Jacksonville, NC)
Sophomore, Elementary Education, Visual Art
Westminster Canterbury Fellowship, Appalachian Honors Association, Perspective Teachers Of Math Association

Bailey, Jenny Ann
(Durham, NC)
Junior, Exercise Science
Bailey, Leah Reed
(Pisgah Forest, NC)
Junior, English
Bailey, Marilyn Susan
(Augusta, GA)
Freshman, Hospitality & Tourism Management
Bailey, Marshall Eugene, III
(Boone, NC)
Junior, Industrial Tech, Ind Draft & Design
Bailey, Michael Dean
(Wilkesboro, NC)
Junior, Management
Bailey, Nathaniel
(Chapel Hill, NC)
Junior, Biology/Ecology & Environ Biology, Chemistry
Swim Club, Health Professions Club
Bailey, Patrick H.
(Matthews, NC)
Junior, English
Bailey, Robert Heath
(Sugar Grove, NC)
Sophomore, Anthropology
Bailey, Sara Louise
(Zionville, NC)
Senior, Interdisciplinary Studies
Bailey, Scott Hamilton
(Thomasville, NC)
Senior, Music Education
Dean's List, Chancellor's List
Bailey, Tamara Darlene Davis
(Boone, NC)
Junior, Elementary Education
Bain, Joshua Clark
(Fayetteville, NC)
Freshman, Geology, Secondary Education
Bainbridge, Elise Marie
(Charlotte, NC)
Freshman, Psychology
Bair, Megan Melinda
(Greensboro, NC)
Junior, Marketing
Gamma Beta Phi
Baird, Brian Steven
(Boone, NC)
Junior, Management
Baird, Daniel Thomas
(Charlotte, NC)
Senior, Management
Baird, Grant Dean
(Asheville, NC)
Senior, Finance and Banking
Gamma Beta Phi, Snowboarding, Pool, Juggling
Congratulations, Grant! We're proud of you & all your accomplishments. Love Mom, Dad & Amber.
Baird, Rebecca Jane
(Lexington, KY)
Graduate, Appalachian Studies
Bairstow, William Wright
(Atlanta, GA)
Sophomore, No Major Ug level
Bajorek, Jennifer Leigh
(Cary, NC)
Senior, Elementary Education
Gamma Beta Phi, Teaching Fellow Scholarship
Baker, Aaron R
(Tampa, FL)
Graduate, Clinical Psychology
Baker, Anna Louise
(Hatboro, PA)
Freshman, Math, Secondary Ed BS
Intercollegiate Womens Cross Country, Track And Field
Keep up the good work. Love Mom and Dad

Baker, Bradley Derek
(Asheville, NC)
Freshman, Criminal Justice
Snowboarding, Outdoor Sports, Mountaineer Maniac's
Baker, Chandrika Denise
(Hickory, NC)
Junior, Social Work
Baker, Charlotte
(Lawrenceville, GA)
Junior, Health Promotion
Gamma Beta Phi, Intercollegiate Womens Cross Country, W H Plemmons Leader Fellow
Baker, Christopher Alan
(Clarkton, NC)
Freshman, Athletic Training
Intercollegiate Mens Baseball
Baker, Clay James
(Boone, NC)
Junior, Biology, Pre-Professional
Baker, Dereck Robert
(Mooresville, NC)
Freshman, Chemistry
Baker, Donald Robert
(Charlotte, NC)
Freshman, No Major Ug level
Baseball, Video Games
Baker, Eric
(Birmingham, AL)
Freshman, Biology/Ecology & Environ Biology
Baker, Jerry Allen
(Fleetwood, NC)
Graduate, School Administration
Baker, Jessica Leigh
(Lenoir, NC)
Freshman, No Major Ug level
Baker, Katie Marie
(Charlotte, NC)
Freshman, No Major Ug level
Baker, Leah Christine
(Raleigh, NC)
Senior, Graphic Design
ASU Dance Team
Baker, Mary Ella
(Boone, NC)
Sophomore, Community & Regional Planning
Baker, Samuel Adam
(Sneads Ferry, NC)
Junior, Marketing
Baker, Stacy Lynn
(Cornelius, NC)
Junior, Industrial Technology, Psychology
Baker, Tanya Leigh
(Wilmington, NC)
Sophomore, Marketing
Baker, Tennille Brown
(Taylorsville, NC)
Graduate, Reading Education, General
Baker, Thomas Yates, IV
(Raleigh, NC)
Sophomore, Accounting
Lambda Chi Alpha
Baker, Whitney Elizabeth
(Robbins, NC)
Freshman, International Business, French
SGA Senator, French Club Secretary, W H Plemmons Leader Fellow
Balagura, Brindha
(Tucker, GA)
Junior, Child Development
Gamma Beta Phi
Balazs, James Russell
(Norwalk, CT)
Senior, Health Promotion
Baldwin, Adam Cannon
(Boone, NC)
Sophomore, Graphic Design

Baldwin, Amy Elizabeth
(Murfreesboro, NC)
Junior, Biology, Pre-Professional
Health Professions Club
Baldwin, Deana M.
(Raleigh, NC)
Sophomore, Social Work
Baldwin, Erin Elizabeth
(Advance, NC)
Graduate, Reading Education General
Gamma Beta Phi
Baldwin, Jessica P.
(North Wilkesboro, NC)
Senior, Communication, Electronic Media/Best, College Of Business Information Systems
AITP
Baldwin, Joshua Xavier
(Stafford, VA)
Junior, Management
Intercollegiate Football
Baldwin, Mark Randall
(Sparta, NC)
Junior, Elementary Education
Baldwin, Phillip Alan
(Gibsonville, NC)
Freshman, Graphic Design
Baldwin, Rachel Audrey
(Hendersonville, NC)
Senior, Finance and Banking
Gamma Beta Phi
Baldwin, Vernon M.
(Waxhaw, NC)
Freshman, English
Missionary Work With Jars, Men's Club Soccer, Dean's List
Balfrey, David Bryant
(Richfield, NC)
Graduate, Geography
Geography Club
Ball, Brenna Rae
(Charlotte, NC)
Freshman, Theatre Arts
Ball, Brittany Nicole
(Boone, NC)
Freshman, Biology, Pre-Professional
Ball, Bryan Joseph
(Greensboro, NC)
Sophomore, Business, See specific majors:, International Business
Ball, Derek Allen
(West Jefferson, NC)
Freshman, Management
Ball, Donald Joshua
(Jamestown, NC)
Senior, Political Science
Ball, Jennifer Lorraine
(Guelph, Ontario, Canada)
Junior, Communication, Advertising, Marketing
President-The Society For Professional Journalists
Ball, Jennifer
(State Road, NC)
Senior, Graphic Arts and Imaging Technology
Ball, Joanna Lucille
(Asheville, NC)
Junior, Philosophy and Religion
Ball, Karami Elizabeth
(Boone, NC)
Senior, Health Promotion, Business
Ball, Larry A.
(Thomasville, NC)
Freshman, Chemistry, Secondary Education
Equestrian Team

, Nathan Benjamin
ndersonville, NC)
or, Construction Tech BS,
d Planning
ta Chi, Yosef Club,
auga Youth Network, Lids
Kids, Intramural Soccer,
tball, And Softball
, Stefanie A.
oresville, NC)
homore, Biology/Ecology
nviron Biology
ACT Team
, Zachary Daniel
rshall, NC)
or, Physical Education, K-

PEA (Appalachian
sical Education Academy)
ard, Adam Joel
neville, NC)
or, Physical Education, K-

PEA (Appalachian
sical Education Academy)
ard, Elizabeth Dorsey
v Bern, NC)
nomore, Clothing and
iles BS
na Delta Pi, Appalachian
ion Group, Phi Eta
na, Guitar
ard, Joni Michelle
xel, NC)
or, Criminal Justice,
hology
ard, Laura Jane
ax, VA)
or, Interior Design
ard, Lauren Nicole
rganton, NC)
nomore, Music Therapy
ic, Marching Band,
TSA
ard, Maria Ann
mons
vton, NC)
luate, School
inistration
a Chi
ard, Matthew Russell
rlotte, NC)
hman, Graphic Design
ard, Megan
eigh, NC)
nomore, Political Science
ard, Michelle E.
ington, NC)
nomore, Finance and
king
ew, Jana Elaine
oir, NC)
or, Finance and Banking,
And Insurance
ma Iota Sigma, Christian
pus Fellowship
ew, Lisa Noreen
averville, NC)
or, Political Science
ma Beta Phi
iet, Matt T.
estown, NC)
nomore, Business
cation
ner, David Lewis
noke Rapids, NC)
nomore, History,
ondary Education
ic, Singing, Playing
o, Emerging Leaders,
Life Campus Ministries
ner, Mindy Ann
enboro, NC)
or, Social Work
Alpha Theta, Phi Alpha
ogh, Laura Marie
neville, NC)
hman, No Major Ug level
ography, Traveling,
ic, Field Hockey,
nming

Baltz, Ryan Matthew
(Charlotte, NC)
Freshman, No Major Ug level
Ban, Rebecca Jane
(Marietta, GA)
Junior, Athletic Training
Bandura, Dorothy M.
(Boone, NC)
Graduate, Public
Administration
Banfich, Nathaniel Charles
(Durham, NC)
Senior, Recreation
Management, Religon
Varsity Rugby Team
Banford, Ashley Renee
(Durham, NC)
Freshman, Psychology
Banikazemi, Javad
Benjamin
(Winston-Salem, NC)
Senior, English, Psychology
Banks, Brian Edward
(Shelby, NC)
Sophomore, Criminal Justice
Banks, Eugene Tyler, IV
(Boone, NC)
Junior, Recreation
Management
Banks, Pierre Montray
(Durham, NC)
Freshman, Communication,
Electronic Media/Bcst
Intercollegiate Football
Banks, Terica Leigh
(Barnardsville, NC)
Junior, Elementary Education
Banks, William Matthew
(Barnardsville, NC)
Senior, Music Education
Banoub, Mina Fawzy
(Charlotte, NC)
Sophomore, Management,
Marketing
Intercollegiate Football, Club
Council, HSA Treasurer, W H
Plemmons Leader Fellow
Baraty, Hannah Lyn
(Moneta, VA)
Junior, Psychology
Alpha Delta Pi, Dance
Ensemble
Best wishes, we're proud of you. Love Mom and Rick
Barbee, Jennifer Ashley
(Greensboro, NC)
Senior, Finance and Banking,
Accounting
Beta Gamma Sigma
Barbee, Katherine L
(Sanford, NC)
Freshman, Chemistry
Movies, Hanging Out With
Friends, Color Guard
Barber, Barry Richard
(Liberty, NC)
Graduate, Educational Media
Barber, Blair D
(Charlotte, NC)
Sophomore, Interior Design
Barber, Brenda D.
(North Wilkesboro, NC)
Graduate, Special Ed/Teaching
Parent Specialty
Barber, Cherryl Lee
(Mount Holly, NC)
Senior, History, Secondary
Education, Music
Gamma Beta Phi, Phi Alpha
Theta, Sigma Alpha Iota,
Kappa Delta Pi, Teaching
Fellow Scholarship
Barber, Christyl Michele
(Mount Holly, NC)
Sophomore, Music Education
Percussion Ensemble
Barber, Elizabeth Monroe
(Advance, NC)
Graduate, Reading Education,
General

Barber, Jonathan Michael
(Charlotte, NC)
Freshman, No Major Ug level
Golf, Baseball
Barber, Julia Noelle
(Asheville, NC)
Senior, Anthropology
Barber, Kristi Lynn
(Roaring River, NC)
Junior, Elementary Education
Alpha Chi, Teaching Fellow
Scholarship
Barber, Matthew Lewis
(Roaring River, NC)
Sophomore, Business
Education
Barbour, Wesley D
(Carolina Beach, NC)
Freshman, Art Education (K-
12)
Bard, Brittany Suzanne
(West Jefferson, NC)
Junior, Communication,
Public Relations
Sigma Kappa, President
Student Yosef Club, Gamma
Beta Phi
Bare, Benicia Faye
(Sparta, NC)
Senior, Elementary Education
Alpha Chi
Bare, Benita Jay
(Sparta, NC)
Senior, Elementary Education
Bare, Julie A.
(Jefferson, NC)
Freshman, No Major Ug level
Bare, Timothy Douglas
(Elk Park, NC)
Graduate, Spanish, Education
Teaching Fellow Scholarship
Barefoot, Clinton Scott
(Cary, NC)
Freshman, Chemistry
Barefoot, John Chadwick
(Thomasville, NC)
Junior, Political Science
Barfield, Season Michelle
(Cottonville, NC)
Freshman, Elementary
Education
Sigma Alpha Omega, Campus
Crusade, Campus Christian
Fellowship
Barger, Eric Delaine
(Spring Lake, NC)
Junior, Criminal Justice
Barger, Leslie Carol Brown
(Granite Falls, NC)
Graduate, Romance
Languages, Spanish(Teaching)
Alpha Chi
Barger, Rebecca Nicole
(Enka, NC)
Sophomore, Biology, Pre-
Professional
Barker, Andrew Wayne
(North Wilkesboro, NC)
Junior, Accounting
Barker, Anna Jane
(Chapel Hill, NC)
Junior, Psychology
Barker, Cameron S.
(Rocky Mount, NC)
Freshman, Political Science
Barker, Charles Jameson
(Arden, NC)
Junior, Psychology
Freshman Orientation
Counselors Phase II
Barker, Chelsea Diane
(Stoneville, NC)
Senior, Health Promotion
Barker, Danelle Lynne
(Deepgap, NC)
Freshman, Mathematics,
Secondary Education
Snow Boarding, Music
Barker, David B.
(Clemmons, NC)
Freshman, No Major Ug level

Barker, Julie Melissa
(Hickory, NC)
Junior, Special Education
Barker, Marcia Denise
Rogers
(Rutherfordton, NC)
Sophomore, Child Develop.
Birth-Kindergarten
Barker, Nancy Hood
(Hickory, NC)
Graduate, Library Science,
General
Barker, Summer Marie
(Crumpler, NC)
Junior, Elementary Education
Barker, Theresa Anne
(Shelby, NC)
Graduate, Middle Grades
Education
Alpha Chi, Teaching Fellow
Scholarship
Barker, Torie Dawn
(Forest City, NC)
Senior, Special Ed: Learning
Disabilities
Barker, William Thomas, III
(Raleigh, NC)
Sophomore, Accounting
Barkley, Charles Edward
(Charlotte, NC)
Sophomore, Music Industry
Studies
Barkley, Diane Hughes
(Vale, NC)
Graduate, Elementary
Education
Barkley, Howard Vance, Jr.
(Charlotte, NC)
Junior, Physical Education, K-
12
ZAPEA (Appalachian
Physical Education Academy)
Barkley, John M.
(Charlotte, NC)
Sophomore, Accounting
Barkley, Leroy
(Winston-Salem, NC)
Graduate, School
Administration
Barkley, Lisa Renee
(Hickory, NC)
Sophomore, Elementary
Education
Barkley, Natalie Ann
(Raleigh, NC)
Freshman, Business, See spe-
cific majors:, Psychology
Music
We so proud of you & all of your accomplishments! Keep up the good work! Love Mom & Dad
Barkoskie, Amber Lynn
(Boone, NC)
Sophomore, Criminal Justice
Gamma Beta Phi
Barksdale, Katherine Jill
(Matthews, NC)
Sophomore, Psychology
Sigma Kappa
Barlow, Holly Marie
(Blowing Rock, NC)
Graduate, Library Science,
General
Barlowe, Anna Rose
(Lenoir, NC)
Senior, Health Promotion,
Psychology
Barlowe, Scott Anthony
(Hudson, NC)
Graduate, Computer Science
Barlowe, Sharon Nichols
(Lenoir, NC)
Senior, Special Education
Barnard, Megan E.
(Greensboro, NC)
Freshman, Marketing
Gamma Beta Phi

Barnes, Anthony Justin
(West End, NC)
Junior, Communication,
Journalism
Barnes, Charles
(Greensboro, NC)
Graduate, School
Administration
Barnes, Christopher V.
(Charlotte, NC)
Freshman, Management
Barnes, Jean Sprunt
(Boone, NC)
Graduate, Community
Counseling
Barnes, Nathan Edward
(Boone, NC)
Freshman, Pharmacy
Barnes, Penny Lynn
Robinson
(Creston, NC)
Graduate, Elementary
Education
Barnes, Shelly A
(Aiken, SC)
Graduate, Public
Administration
Advocacy For Disability And
Child Welfare Issues, North
Carolina Social Services
Association
Barnes, Sommer L
(Boone, NC)
Freshman, Sustainable
Development BS
Watauga College, Dean's List
Barnes, Whitney Shay
(Eden, NC)
Junior, Biology, Pre-
Professional
Barnett, John Brian
(Jackson, MS)
Senior, Psychology
Barnett, Michael D
(Asheville, NC)
Freshman, Biology, Pre-
Professional
Barnett, Wendell Keith
(Eden, NC)
Senior, History, Secondary
Education
Kappa Sigma, Golfing,
Fishing, Music
Barnette, Aaron Michael
(Sophia, WV)
Sophomore, Physical
Education, K-12
Intercollegiate Wrestling,
ZAPEA (Appalachian
Physical Education Academy)
Barnette, Steven Douglas, II
(Hickory, NC)
Sophomore, Biology, Pre-
Professional
Surfing, Skating,
Snowboarding, Wakeboarding,
Intramural Flag Football,
Intramural Basketball,
Intramural Baseball If Ya'll
Got It
Barnhill, John Michael
(Concord, NC)
Freshman, No Major Ug level
Barone, Meredith Ann
(High Point, NC)
Sophomore, Communication,
Public Relations, Spanish
Chi Omega
Barr, Janet Hart
(Warrensville, NC)
Graduate, Middle Grades
Education
Barr, Lisa Francine
(Sugar Grove, NC)
Junior, English
Barr, Michael Steven
(Moravian Fall, NC)
Graduate, Information
Systems
Music

Barrett, Andrew William
(Boone, NC)
Senior, Philosophy and
Religion
Barrett, Charles Shannon
(Norwood, NC)
Senior, Industrial Technology,
Construction, Community And
Regional Planning
Barrett, Christopher R
(Apex, NC)
Freshman, Biology, Pre-
Professional
Barrett, Cristy Jane
(Matthews, NC)
Junior, Marketing
Barrett, David A.
(Fayetteville, NC)
Junior, Exercise Science
Barrett, Margaret Morton
(Prospect, KY)
Sophomore, Communication,
Journalism
Gamma Beta Phi
Barrick, Douglas Lee
(Denver, NC)
Graduate, Public
Administration
Barrick, Mallory Anne
(Denver, NC)
Freshman, Communication,
Journalism
Barricklow, Joel
(Cary, NC)
Freshman, Business Education
W H Plemmons Leader
Fellow
Barrier, Jessica Lynn
(Greensboro, NC)
Sophomore, Social Sciences,
Education
Barrier, John Steven
(Newland, NC)
Sophomore, Dentistry
Barrier, Matthew Stewart
(Boone, NC)
Junior, History
Barrier, Regina
(Granite Falls, NC)
Graduate, Educational Media
Barrier, Ronnie James, Jr.
(Morganton, NC)
Sophomore, Biology, Pre-
Professional
Barringer, Henry N
(Raleigh, NC)
Freshman, No Major Ug level
Barritt, Andrew M
(Cary, NC)
Freshman, Management
Playing Sports, Hiking,
Snowboarding
Barron, Andrea Rivenbark
(Morganton, NC)
Senior, Psychology BA,
Special Ed Learning
Disabilities
Outdoor Activities
Barron, Frances-Anne
Elizabeth
(Hickory, NC)
Freshman, No Major Ug level
Barron, Jennifer Patricia
(Deep Gap, NC)
Senior, Studio Art,
Anthropology
Barron, Meghan Flynn
(Thomasville, NC)
Junior, Marketing

Barrow, Paul M.
(Winston-Salem, NC)
Senior, Management, Marketing
Hunting, Fishing, Basketball, Baseball
Barry, Aileen Mary
(Beech Mountain, NC)
Senior, Communication, Advertising
Gamma Beta Phi
Barry, Lukas Blair
(Durham, NC)
Freshman, Music Industry Studies
Barry, Ryan Scott
(Greensboro, NC)
Junior, Marketing
Bartels, Matthew Kevin
(Sherrills Ford, NC)
Freshman, Industrial Technology, Construction
Barth, Jonathan Edward
(Charlotte, NC)
Senior, History, Secondary Ed BS
Pal Club Founder, Dean's List
Barth, Timothy Craig
(Smyrna, GA)
Junior, Chemistry
Barthet, James R.
(Boone, NC)
Freshman, English
Bartlett, Christopher Glenn
(Gastonia, NC)
Senior, English
Bartlett, Joshua Lee
(Goldsboro, NC)
Sophomore, Finance and Banking
Bartlett, Melissa Jo
(Marion, NC)
Senior, Child Develop: Birth-Kindergarten
Kappa Delta Phi, Alpha Chi, Kappa Omicron Nu
Barton, Jackson S.
(Boone, NC)
Sophomore, No Major Ug level
Bartscher, Katherine H.
(Matthews, NC)
Junior, History, Secondary Education
Kappa Delta
Baruth-Bosak, Kelly Colleen
(Boone, NC)
Graduate, Community Counseling
Basinger, Roxie J
(Kannapolis, NC)
Freshman, Athletic Training
Basnight, Lindsay Marie
(Chapel Hill, NC)
Senior, Psychology
Psychology Club
Bass, Hollie Alicia
(Supply, NC)
Junior, Psychology
Bass, Jonathan Charles
(Greensboro, NC)
Senior, Applied Communication
Gamma Beta Phi, Higher Ground In A Capella
Bass, Miranda Nicole
(Newton, NC)
Sophomore, Communication, Advertising
Bass, Pamela Cox
(Lenoir, NC)
Sophomore, Elementary Education
Bassett, Jill Elizabeth
(Huntersville, NC)
Junior, Psychology, General
Basso, Jessica
(Columbia, MD)
Freshman, No Major Ug level
Intercollegiate Womens Soccer

Bastic, Alana Ann
(Cary, NC)
Senior, Elementary Education
The Outdoors, Family
Baston, Erica Shea
(Hudson, NC)
Sophomore, History, Secondary Education
Gamma Beta Phi
Baswell, Macie Elizabeth
(Granite Falls, NC)
Sophomore, Elementary Education
Baswell, Mindy L.
(Granite Falls, NC)
Senior, Apparel and Textiles
Batchelor, Corey Ryan
(Winston-Salem, NC)
Freshman, No Major Ug level
Batchelor, Jillian Nicole
(Hatteras, NC)
Junior, Political Science
Batchelor, Kelly Deanne
(Salisbury, NC)
Graduate, School Administration
Bateman, Anne Wendover
(Charlotte, NC)
Freshman, No Major Ug level
Bates, Brandon J.
(Arden, NC)
Sophomore, History, Secondary Education
Gamma Beta Phi
Bates, Dorene Tabat
(Advance, NC)
Graduate, Educational Media
Bates, Judy Marlene
(Lincolnton, NC)
Graduate, Elementary Education
Bates, Laura Diane
(Chapel Hill, NC)
Graduate, College Student Development
Bates, Tracy Michelle
(Boone, NC)
Graduate, Foods and Nutrition BS, Psychology
Pi Gamma Mu, Wellness Peer Educator Coordinator, Who's Who Recipient, McNamara Scholarship Recipient, American Dietetic Association
Bates, Virginia C.
(Chapel Hill, NC)
Sophomore, Elementary Education
Gamma Beta Phi, impACT Team
Batichon, Hans
(North Miami, FL)
Freshman, No Major Ug level
Intercollegiate Football
Batman, Sean K
(Morganton, NC)
Freshman, No Major Ug level
Batot, William Lane
(Fuquay-Varina, NC)
Senior, Health Care Management
Batten, Joshua Adam
(Roxboro, NC)
Sophomore, Elementary Education
Batten, Katherine Lee
(Emerald Isle, NC)
Freshman, English, Secondary Education
Batton, Kenneth Lee
(Boone, NC)
Senior, Industrial Technology, Electronics
Batty, Lianne M
(Mooresville, NC)
Freshman, No Major Ug level
Snowboarding

Batz, Gloria Marie Rumore
(Catawba, NC)
Senior, Middle Grades Education, Language Arts, Social Studies
Baucom, Joel Hayne
(Monroe, NC)
Senior, Psychology
Bauer, Dana
(Avon, CT)
Freshman, No Major Ug level
Bauer, Deborah K. Wiseman
(Vilas, NC)
Senior, English, Geology
Pottery
Baughn, Lindsey Anita
(Matthews, NC)
Sophomore, Accounting
Bauguess, Anna K
(Blowing Rock, NC)
Graduate, Educational Media
Bauguess, Kelly Bret
(Hays, NC)
Senior, Biology, Pre-Professional
Bauguess, Robin Eugenia
(Creston, NC)
Senior, Graphic Arts and Imaging Technology, Business
Gamma Beta Phi, Graphics Arts
Bauguess, Sonya Leigh
(Traphill, NC)
Junior, Social Work
Baum, Daniel William
(Boone, NC)
Junior, Political Science
Bauman, Joy Castell
(Nashville, TN)
Senior, Social Work
Intramural Volleyball, Basketball, Dean's List
Congratulation. I'm so proud of you. Love Dad
Bauman, Lauren Nicole
(Oak Ridge, TN)
Sophomore, Management
Alpha Delta Pi
Baumgartner, Jason Michael
(Greensboro, NC)
Senior, Management, Marketing
Sigma Iota Epsilon, Dean's List, Soccer
Baur, Ashley Elizabeth
(Greer, SC)
Freshman, Communication, Advertising
Baur, Kimberly Teresa
(Charlotte, NC)
Freshman, Marketing
Bauserman, Jessica
(Greer, SC)
Junior, Communication Disorders
Gamma Beta Phi, Appalachian Leadership Forum
Bawden, Katherine Lynn
(Boone, NC)
Graduate, College Student Development
Baxley, Justin James
(Sophia, NC)
Freshman, Marketing
Baxter, Clair Ruth
(Fairview, NC)
Freshman, No Major Ug level
Appalachian Newspaper
Baxter, David Barrus
(New Bern, NC)
Junior, Management
Baxter, Dina Darlene Bowden
(Vale, NC)
Graduate, Middle Grades Education
Pi Gamma Mu
Baxter, Erin Leigh
(Bessemer City, NC)
Senior, Elementary Education

Baxter, Johnna Miller
(Vale, NC)
Graduate, School Administration
Bay, Melissa Lynn
(Arden, NC)
Sophomore, Communication Disorders, French
Sigma Alpha Omega
Bazargan, Darah Arthur
(Cary, NC)
Freshman, Economics
Bazemore, Jan M.
(Raleigh, NC)
Senior, Social Work
Beach, Jennifer Marie
(Washington, NC)
Sophomore, Interior Design
Beach, Kristin Marie
(Fairfax, VA)
Freshman
Beach, Kyle Gray
(Winterville, NC)
Freshman, Political Science
Beach, Meghan Lindsey
(Newton, NC)
Junior, Spanish
Beach, Michael William
(Winston-Salem, NC)
Sophomore, Industrial Technology
Beach, Tammy Lynette Lawing
(Newton, NC)
Graduate, School Administration
Beahm, Michael Adam
(Greensboro, NC)
Sophomore, Communication, Journalism
Beal, Jason J-Wesley
(Lincolnton, NC)
Senior, Industrial Technology, Construction
Pi Kappa Phi, Weightlifting, Sports
Beal, Scott A.
(Boone, NC)
Senior, Political Science
Pi Gamma Mu
Beam, Chance Cline
(Denver, NC)
Freshman, Business Education
Beam, Jesse Tanner
(Dallas, NC)
Senior, Physical Education, K-12, History
ZAPEA (Appalachian Physical Education Academy)
Beam, Jessica Nicole
(Nebo, NC)
Senior, Psychology
Beam, William Parham, III
(Shelby, NC)
Senior, Music Industry Studies, Business
Tennis, Music
Beam, Zachary D
(Dallas, NC)
Freshman, Physical Education, K-12
Teaching Fellow Scholarship
Beaman, Joseph Brown
(Newton, NC)
Senior, Management
Beamer, Adam Gregory
(Boone, NC)
Senior, Health Care Management
Golf, Weightlifting, Student House Advisory Committee
Beamguard, Rebecca L.
(Hamptonville, NC)
Graduate, Library Science, General
Beamon, Courtney Alisha
(Winston-Salem, NC)
Freshman, Political Science

Bean, Joshua Jay
(Hickory, NC)
Sophomore, Computer Science
Bean, Sarah Elizabeth
(Winston-Salem, NC)
Freshman, Music Education
Bean, Scott Daniel
(Vilas, NC)
Junior, Teaching Theatre Arts, K-12
Beane, Diane Love
(Pilot Mountain, NC)
Graduate, School Administration
Bear, James Houston
(Boone, NC)
Senior, Geology
Appalachian Geological Society
Beard, Andrea L
(Mooresville, NC)
Freshman, No Major Ug level
Beard, Billy Jack
(Maiden, NC)
Sophomore, Psychology
Beard, Kelly Marie
(Huntersville, NC)
Senior, Industrial Technology
Beard, Melissa Anne
(Raleigh, NC)
Freshman, Mathematics, Secondary Education
Beard, Steffie M
(Charlotte, NC)
Graduate, Community Counseling
Beardsley, Tyler Reed
(Raleigh, NC)
Sophomore, Exercise Science
Beare, William James
(Matthews, NC)
Senior, Marketing
Beasley, Carla Michelle
(Mount Airy, NC)
Junior, Psychology
Beasley, Drew Wyatt
(Mount Airy, NC)
Junior, Middle Grades Education
Beasley, Jeremy Issac
(Robbinsville, NC)
Freshman, Biology, Pre-Professional
Beasley, Lacey Michelle
(Fuquay-Varina, NC)
Freshman, Law
Beasley, Michael Jacob
(Robbinsville, NC)
Freshman, Athletic Training
Beasley, Nolan Ryan
(Mount Airy, NC)
Freshman, Biology, Chemistry
Beasley-Rodgers, Austin Blair
(Raleigh, NC)
Sophomore, Psychology BS
The Vagina Monologues
Beason, Amy Lynn
(Hickory, NC)
Junior, Biology, Pre-Professional
Beaton, Joseph Paul
(Winston-Salem, NC)
Sophomore, Political Science
Beaton, Kelly Kathleen
(Fayetteville, AR)
Sophomore, Political Science
Beatrous, Seon R.
(Durham, NC)
Sophomore, Foods and Nutrition, Psychology
Beattie, Jessica R
(Hillsborough, NC)
Freshman, Marketing
WAGS
Beaujean, Sara Ashley
(Swansboro, NC)
Freshman, Marketing, Accounting
Softball, Surfing, Band

Beaulieu, Tammy Melissa
(Laurinburg, NC)
Senior, Child Development
Beaumont, Brant John
(Charlotte, NC)
Junior, Management
Wrestling, Swimming, Lifting Weights, Jogging, Bible Studies, Playing The Drums, Video Games, Fixing People's Computers, Networking
Beaver, Jonathan Adam
(Greensboro, NC)
Junior, Business Education
Beaver, Meredith Ann
(Boone, NC)
Sophomore, Hospitality & Tourism Management
Bebeau, John
(Jacksonville, FL)
Sophomore, Criminal Justice
Becatti, Cheri Lynn
(Apex, NC)
Senior, Elementary Education
Becena, Tanya
(Fayetteville, NC)
Freshman, Biology, Pre-Professional
Bechtol, Nathaniel Earl
(Lenoir, NC)
Senior, Management, Computer Information Systems
Sigma Iota Epsilon
Bechtold, Matthew Kipp
(Greensboro, NC)
Sophomore, Management
Beck, Adam Hunter
(High Point, NC)
Freshman, Dentistry
Health Professions Club
Beck, Adam Patrick
(Lexington, NC)
Junior, Communication, Advertising
Beck, Brittany Elise Harrol
(Thomasville, NC)
Freshman, Health Ed., Secondary Ed
Beck, Elizabeth P
(Advance, NC)
Freshman, English, Secondar Education
Teaching Fellow Scholarship
Beck, J. Paul, Jr.
(Fayetteville, NC)
Junior, History, Secondary Education
Beck, Leah Doris
(Lexington, NC)
Graduate, Library Science, General
Beck, Phillip Kent
(Asheboro, NC)
Senior, Communication, Advertising, Business
Kappa Alpha Order, Dean's List
We are so proud of your accomplishments. We love you! Love Mom and Dad
Beck, Scott Michael
(Chapel Hill, NC)
Junior, Geography
Beck, Traci Dawn
(Lenoir, NC)
Graduate, History, Education
Gamma Beta Phi, Teaching Fellow Scholarship
Becker, Adam Eugene
(Boone, NC)
Senior, Philosophy and Religion
Becker, Christopher T
(Mount Airy, NC)
Freshman, No Major Ug level

ker, Justin Ryan
mingham, AL)
homore, Elementary
cation
ormed University
owship
ker, Keith Ian
nroe, NC)
homore, Computer
nce
ker, Nicholas James
nroe, NC)
homore, Interdisciplinary
dies
kerman, Jared Brett
l Bank, NJ)
hman, Computer Science
kett, Meghan Michelle
ndersonville, NC)
or, Elementary Education
kford, Saralee E
stonia, NC)
hman, Engineering
kham, Brandon Clay
stonia, NC)
hman, History, Secondary
cation
kitt, Christopher Andrew
oresville, NC)
hman, Advertising BS
bee
kley, Kelly Ann
attanooga, TN)
or, Elementary Education
etball
kman, Christopher
hael
iston-Salem, NC)
hman, Psychology
kwith, Brittany Julia
ham, NC)
or, Hospitality & Tourism
agement
ma Beta Phi
kworth, Jessica Lee
erson, NC)
hman, Elementary
cation
hing Fellow Scholarship
kworth, Josh Kinion
erson, NC)
or, English, Philosophy,
gion
lenbender, Adam Jason
one, NC)
hman, Political Science
ker, Kelly Ann
cord, NC)
or, English
on, Michael Ryan
estown, NC)
omore, Biology/Ecology
nviron Biology
on, Morgan Lindsey
t Bend, NC)
or, Social Work
ey, Jeremy Marshall
ck Mountain, NC)
omore, Management
n, Christopher Lee
en, NC)
omore, Biology, Pre-
essional
ley, Josh R.
ton, VA)
or, Industrial Technology,
struction
rano, Laura
kirk, MD)
or, Criminal Justice
A
proud of all your
vements!! Go for it!
ger, Annette Gyomory
orsville, NC)
omore, Elementary
ation
nger, Eric P.
, NC)
or, Finance and Banking
mma Mu

Belflower, John William
(Rocky Mount, NC)
Freshman, Graphic Arts and Imaging Technology
Belich, James Michael
(Matthews, NC)
Freshman, Accounting
Belinsky, Jamie Lauren
(Greensboro, NC)
Senior, Sociology, Psychology
APP Club
Belk, Alexandra Victoria
(Charlotte, NC)
Junior, English, Secondary Education
Bell, Ashley Nicole
(Fayetteville, NC)
Sophomore, English
Gamma Beta Phi
Bell, Ashlyn Marie
(Statesville, NC)
Senior, Industrial Technology
Freshman Orientation Counselors Phase II
Bell, Christopher Woodard
(Charlotte, NC)
Freshman, No Major Ug level
We love you Christopher!
Mom,Dad & Will
Bell, Claudia Russell
(Greenville, SC)
Sophomore, Recreation Management
Gamma Beta Phi
Bell, Gary Franklin
(Matthews, NC)
Senior, English, Computer Information Systems
Writing, Computer
Bell, Grayson Cuyler
(Raleigh, NC)
Junior, Marketing
Bell, Kenneth Bradley
(High Point, NC)
Freshman, Marketing
Bell, Laurell Valeria
(Shelby, NC)
Freshman, Hospitality & Tourism Management, Spanish Theatre
Bell, Marybeth Nichole
(Kings Mountain, NC)
Junior, Elementary Education
Gamma Beta Phi
Bell, Matthew Michael
(High Point, NC)
Senior, Criminal Justice, Sociology
Intramural Soccer, Basketball
Bell, Philip Paul
(Cary, NC)
Junior, Hospitality & Tourism Management
Bell, Sheena B.
(Gastonia, NC)
Sophomore, History, Secondary Education
Gamma Beta Phi
Bell, Sierra Andrea
(Floyd, VA)
Junior, Anthropology
Bell, Stephanie Lynn
(Raleigh, NC)
Freshman, Music Industry Studies
Bell, Timothy
(Banner Elk, NC)
Sophomore, No Major Ug level
Belt, Corey Bennington
(Boone, NC)
Senior, Music Performance
Benard, Paula Ransom
(Boone, NC)
Freshman, Management
Benbow, Lindsay Erin
(Asheville, NC)
Junior, English, Secondary Education

Benbow, Steven Michael, Jr.
(Greensboro, NC)
Senior, Management
Bender, Bryan
(Pollocksville, NC)
Sophomore, No Major Ug level
Bender, Katharine Tobin
(Charlotte, NC)
Senior, Sociology
Alpha Delta Pi
Bender, Laura Lynne
(New Bern, NC)
Senior, Applied Communication
Alpha Chi
Bender, Ryan Al
(Charlotte, NC)
Sophomore, Computer Science BS
Appalachian Parachuting Club, Snowboarding, Dean's List
Benedict, Angela Lynne
(Fuquay-Varina, NC)
Sophomore, Teaching Theatre Arts, K-12
Beneke, August Alexander
(Bay Saint Lou, MS)
Junior, Finance and Banking
Gamma Beta Phi
Beneteau, Michael Wayne
(Raleigh, NC)
Junior, Chemistry
Benfield, Amber Nicole
(Nebo, NC)
Junior, Elementary Education
Benfield, Amber Nicole
(Hickory, NC)
Senior, Health Care Management
Gamma Beta Phi, Honor Society
Benfield, Aubrey L. Mcconnell
(Boone, NC)
Senior, Music Therapy
Benfield, Jessica Rena
(Mocksville, NC)
Sophomore, Elementary Education
Benfield, Lee Maxwell
(Todd, NC)
Sophomore, Anthropology
Benfield, Lisa Marie
(Granite Falls, NC)
Senior, Special Ed: Learning Disabilities, Psychology
Bengel, Geoffrey Kevin
(Elon, NC)
Sophomore, Criminal Justice
Bengtson, Ellika A.
(Hickory, NC)
Sophomore, No Major Ug level
Bengtson, Eric Nils
(Raleigh, NC)
Freshman, Athletic Training
Benitez, Laura
(Pittsboro, NC)
Freshman, Criminal Justice
Benkart, Phoebe Katharina
(Charlotte, NC)
Senior, Clothing and Textiles
Gamma Beta Phi
Benkart, Roman A.
(Charlotte, NC)
Junior, Industrial Technology, Construction, Business
Snowboard Team
Benner, William Penn, III
(Coats, NC)
Freshman, Chemistry, Secondary Education
Chancellor's List, Teaching Fellow Scholarship
Best wishes to a very fine son.
From Mom and Dad

Bennert, Samantha Ann
(Clayton, NC)
Senior, Elementary Education, Voice
Alpha Chi, Teaching Fellow Scholarship
Bennett, Brandon Heath
(Harrisburg, NC)
Junior, Marketing
Bennett, Christopher Alan
(Lansing, NC)
Graduate, Political Science
Bennett, Erin Kate
(Wilkesboro, NC)
Freshman, Elementary Education
Bennett, Geneieve Cothene
(Albemarle, NC)
Junior, Elementary Education
Gamma Beta Phi
Bennett, Jaime Lauren
(Woodstock, GA)
Freshman, No Major Ug level
Intercollegiate Womens Basketball
Bennett, James Adam
(Candler, NC)
Graduate, Industrial Technology, Graphic Arts & Imaging Technology
Graduate Assistant For Student Publications, Member, Omicron Delta Kappa
Bennett, Jessica Lanee
(Green Mountain, NC)
Sophomore, English, Secondary Education
Bennett, Katherine Anne
(Mooresville, NC)
Freshman, Elementary Education
Resident Student Association
Gardner Hall
Bennett, Kathryn D.
(Kings Mountain, NC)
Sophomore, No Major Ug level
Intercollegiate Womens Soccer
Bennett, Laura Denise
(Rural Hall, NC)
Senior, Communication, Advertising, Marketing
College Republicans, Advertising Club, Alpha Chi
Bennett, Linda King
(West Jefferson, NC)
Graduate, Educational Media
Bennett, Lindsey Hannah
(Winston-Salem, NC)
Senior, Elementary Education
Alpha Chi
Bennett, Matthew Joseph
(Laurinburg, NC)
Junior, Geography
Geography Club
Bennett, Philip Alexander
(New London, NC)
Sophomore, Computer Science
Bennett, Rebecca Lane
(Fayetteville, NC)
Senior, Music Education
Reformed University Fellowship, Music Educator's National Conference, Percussion Ensemble / Steely Pan Steel Band
Bennett, Travis Matthew
(Lansing, NC)
Junior, Technology Education
Benningfield, Lauren Marie
(Apex, NC)
Sophomore, Anthropology
Benoist, Melissa Ann
(Olin, NC)
Junior, Political Science
Benson, Samantha Kate
(Greensboro, NC)
Junior, Music Performance

Bentley, Amber E
(Drexel, NC)
Freshman, Special Education
Bentley, Catherine Claire
(Alpharetta, GA)
Sophomore, No Major Ug level
Bentley, Glenda Hostler
(Hudson, NC)
Freshman, Special Education
Bentley, Heather Elizabeth
(Hickory, NC)
Junior, Hospitality & Tourism Management
Alpha Delta Pi, Lutheran Students of Appalachian
Bentley, Leila Victoria
(Concord, NC)
Senior, Interior Design
Bentley, Malissa Rae
(Wake Forest, NC)
Junior, Social Work
Bentley, Rebecca Mullinax
(Hudson, NC)
Graduate, Public Administration
Benton, Ashley Camelia
(Bladenboro, NC)
Senior, Physical Education, K-12
Zapea (appalachian Physical Education Academy), Writing, Showing Horses, Problock, Phi Eta Sigma, Ntl Honor Soc, Intramurals
Benzine, Jaclyn Marie
(Atlanta, GA)
Junior, Marketing
Alpha Phi, Association Of Student Entrepreneurs, American Marketing Association, University Recreation/outdoor Programs
Bequette, Benjamin Ryan
(Boone, NC)
Sophomore, Industrial Technology
Berger, Aaron Gregory
(Greensboro, NC)
Sophomore, Marketing
Berger, Elliot Rush
(Durham, NC)
Sophomore, Philosophy and Religion
Berger, Samuel Martin
(Durham, NC)
Senior, Psychology
Bergeron, Ashley Rene
(Portsmouth, NH)
Junior, Criminal Justice
Bergeron, George Leon, Iv
(Springfield, VA)
Sophomore, English, Secondary Education
Bergey, Nathan
(Winston-Salem, NC)
Junior, Physics
Bergman, Bradley M
(Arden, NC)
Freshman, No Major Ug level
Bergman, Mathew John
(Banner Elk, NC)
Graduate, Higher Education, Administration
Bergmann, Heidi Lynn
(Wilmington, NC)
Senior, English, Secondary Education
Lyric, Knitting Club, Sigma Tau Delta, Gospel, Choir, Upward Bound
Berigan, Shawn Kathleen
(Charlotte, NC)
Junior, Communication, Advertising
Alpha Delta Pi, Campus Crusade, Habitat For Humanity, CCM, AD Club
Berkan, Thomas Shelburne
(Smithfield, NC)
Freshman, Studio Art

Berkeley-Tuchmayer, David Aaron
(Wilmington, NC)
Senior, Athletic Training
Berliner, Ryan Greer
(Sanford, NC)
Senior, Political Science
Bernard, Bryan Thomas
(Milton, NC)
Sophomore, Biology/Ecology & Environ Biology
Bernholz, William Arthur
(Chapel Hill, NC)
Freshman, Law
Berrier, Stacey L. Cope
(Boone, NC)
Junior, Social Work
Berry, Benjamin James
(Stokesdale, NC)
Freshman, Psychology
Berry, Heather Dawn
(Concord, NC)
Senior, Marketing
Berry, Katherine
(Greensboro, NC)
Sophomore, Chemistry
Berry, Keisha Edwina
(Connelly Springs, NC)
Graduate, Middle Grades Education
Alpha Chi
Berry, Matthew Lawson
(Winston-Salem, NC)
Senior, Psychology
Berry, Travis James
(Stamping Ground, KY)
Senior, Mathematics, Geography
Berry, Walker A
(Greensboro, NC)
Freshman, English
Berry, Wesley Lofton
(Boone, NC)
Freshman, English
Berst, Laura Lynn
(Charlotte, NC)
Sophomore, Apparel and Textiles
Phi Beta Lambda
Bertalot, Christopher Daniel
(Lenoir, NC)
Junior, Int. Comparative Politics BS
Bertram, Summer Laurel
(Hendersonville, NC)
Senior, Studio Art
Berube, Jeremy Antonio
(Advance, NC)
Sophomore, No Major Ug level
Bess, Bartley Wayne
(Lincolnton, NC)
Junior, Elementary Education
Gamma Beta Phi
Bess, Katherine Leigh
(Gastonia, NC)
Sophomore, Public Relations BS, Political Science
Phi Mu
Bess, Rebecca Lynn
(Lincolnton, NC)
Senior, Elementary Education, Social Sciences
Teaching Fellow, North Carolina Association Of Educators
Bess, Thomas Bradley
(Marshville, NC)
Junior, Industrial Technology, Construction
Besselman, Erik Timothy
(Apex, NC)
Sophomore, Recreation Management

Besser, Andrew Wayne
(Fayetteville, NC)
Senior, Accounting
Best, Jessie Cutlar
(Winterville, NC)
Sophomore, Philosophy and Religion
Best, Patrick Blane
(Clayton, NC)
Senior, Psychology
Bethards, Brad Phillips
(Charlotte, NC)
Sophomore, Hospitality & Tourism Management
Bethea, Kendra Veronica
(Sanford, NC)
Junior, Criminal Justice
Bethel, Jonathan Bradley
(Hayesville, NC)
Junior, Management
Bethel, Matthew Adam
(Greensboro, NC)
Senior, Information Systems
Bethel, Vicky Vanhorn
(Greensboro, NC)
Graduate, School Administration
Bethune, John Marvin
(Charlotte, NC)
Senior, Industrial Technology, Parks & Recreation
Photography
Bethune, Laura Ashley
(Charlotte, NC)
Junior, Marketing
Gamma Beta Phi
Bettens, Christine Noel
(Boone, NC)
Senior, Recreation Management
Bettis, Brian Austell
(Shelby, NC)
Senior, Elementary Education, Theatre Arts
Alpha Chi, Teaching Fellows Executive Council, Student North Carolina Association Of Educators, Teaching Fellow Scholarship
Bettis, Daniel Robert
(Roswell, GA)
Sophomore, Management
Intercollegiate Football
Betts, Elizabeth Lynn
(Boone, NC)
Senior, History
Betts, Joanna Clair
(Matthews, NC)
Senior, Special Ed: Learning Disabilities
Dance, Walk
Betz, Krista D.
(Hertford, NC)
Sophomore, Graphic Design BFA
Beucler, Gregory Joseph
(Lenoir, NC)
Senior, Criminal Justice, Psychology
Congratulations Greg! Love, Mom, Dad,Len & Eileen
Beuttell, William Bullitt, Jr.
(Newland, NC)
Sophomore, Engineering
Intercollegiate Wrestling
Beverly, Jason G.
(Boone, NC)
Graduate, Business Administration
Beverly, Sheila Artia
(Winston-Salem, NC)
Graduate, Reading Education, General
Beville, Patrick A
(Asheville, NC)
Graduate, Accounting BS
Bial, Brittany Louise
(Cornelius, NC)
Sophomore, No Major Ug level

Biard, Anthony J.
(Raleigh, NC)
Freshman, Computer Science
Bibler, Ashley Susanne
(Alpharetta, GA)
Junior, Elementary Education
Bickel, Anna Parks
(Raleigh, NC)
Freshman, Elementary Education
Bicknell, Inessa Alexandria
(San Antonio, TX)
Freshman, No Major Ug level
Bicknell, Phoebe K
(Winston-Salem, NC)
Freshman, Criminal Justice
Concert, BS
Habitat For Humanity, ASU College Republicans
Biddix, Andrea Nekol
(Granite Falls, NC)
Senior, Finance and Banking
Bierschwale, Daniel Lee
(Boone, NC)
Senior, Information Systems, Management
Bieschke, Jonathan Michael
(Port St. Luci, FL)
Freshman, No Major Ug level
Intercollegiate Football
Bigelow, Jennifer Elizabeth
(Hamburg, NY)
Freshman, English
Bigelow, Leslie French
(Mount Pleasant, NC)
Senior, Elementary Education
Bigelow, Stephen Jason
(Asheboro, NC)
Junior, Geography
Biggers, William Paul, II
(Carrboro, NC)
Freshman, Criminal Justice
Biggerstaff, Elizabeth Katherine
(Charlotte, NC)
Sophomore, Elementary Education
Band
Biggerstaff, Lee Edward
(Morganton, NC)
Senior, Economics, Finance And Banking
Biggerstaff, Tina Elaine Day
(Jewell Ridge, VA)
Senior, Middle Grades Education BS
Alpha Sigma Phi, Social Studies, English Literature, Native America, International English Society, Sncae, Appalachian Leadership Forum
Biggs, Galen Jeffrey
(Elk Park, NC)
Freshman, No Major Ug level
Biles, Leanne R.
(Gastonia, NC)
Freshman, Chemistry
Biles, Summer Leigh
(Mount Gilead, NC)
Graduate, Accounting
Gamma Beta Phi
Billings, Aaron Franklin
(Newton, NC)
Junior, Spanish BA, Criminal Justice, Business
Appalachian Rock Climbers Coalition, Apps Outdoor Program
Billings, Brian Matthew
(China Grove, NC)
Senior, Physical Education, K-12
Intercollegiate Football
Billings, Daniel Theodore
(Mcgrady, NC)
Senior, Business. See specific majors:, Risk And Insurance Managemant

Billings, Erin Elizabeth
(Wilkesboro, NC)
Senior, Communication, Public Relations, Business
Public Relations Student Society Of America
Billings, James Jarrod
(Ronda, NC)
Sophomore, No Major Ug level
Billings, Kristen Brooke
(Roaring River, NC)
Senior, Special Ed: Learning Disabilities
Singing, Reading, And Becoming A Teacher., Student Counsel For Exceptional Children (Pres Jr. Year)
Billings, Laura Jean-Elizabeth
(Kannapolis, NC)
Freshman, Communication, Public Relations
Bilotti, Kristi Nicole
(Pinehurst, NC)
Sophomore, Biology, Pre-Professional
Gamma Beta Phi, Health Professions Club
Binder, Adam Scott
(Charlotte, NC)
Freshman, Accounting
Binder, Jaclyn Nannette
(Jamestown, NC)
Sophomore, Communication, Advertising, Apparel And Textiles
Gamma Beta Phi
Binegar, Thomas Benjamin
(Granite Falls, NC)
Freshman, No Major Ug level
Bingham, Daniel Stearns
(Charlotte, NC)
Sophomore, Accounting
Bingham, Michael William
(Morganton, NC)
Graduate, Accounting
Binion, Brooke Elizabeth
(Boone, NC)
Freshman, Sociology
Binkley, Sarah Kate
(Winston-Salem, NC)
Senior, Communication, Advertising
Birbeck, Eric Francis
(Cary, NC)
Freshman, Industrial Technology, Electronics
Birkett, James A.
(Lexington, NC)
Sophomore, Medicine
Birmingham, Joshua Davis
(Mooresville, NC)
Senior, Industrial Technology, Construction
Bischoff, Kathryn Anne
(Charlotte, NC)
Senior, Applied Communication
Alpha Delta Pi
Bischoff, Kelly M.
(Charlotte, NC)
Sophomore, Hospitality & Tourism Management
Bishop, Amanda Diane
(Claremont, NC)
Freshman, International Business
Bishop, Anna Lea
(Hickory, NC)
Freshman, No Major Ug level
Bishop, Stephanie Rayna
(Newland, NC)
Senior, Elementary Education
Bittner, Erica Dawn
(Fuquay-Varina, NC)
Junior, Elementary Education
Bixby, Meaghan Anne
(Raleigh, NC)
Junior, Communication, Public Relations

Bjorlie, Benjamin Pearce
(Banner Elk, NC)
Junior, Music Industry Studies
Bjorlie, Shelby Ann Melvin
(Boone, NC)
Graduate, Communication Disorders
Black, Angel Diane
(Lexington, NC)
Senior, Music Education
Black, Brandon Louis
(Lenoir, NC)
Senior, International Business
Black, Chelsea Elizabeth
(Chapel Hill, NC)
Sophomore, Music Performance
Black, Courtney Elizabeth
(Lexington, NC)
Senior, Elementary Education
Black, Eloise Anne
(Greensboro, NC)
Sophomore, Special Education
Gamma Beta Phi
Black, Justin Lee
(Canton, NC)
Senior, Physical Education, K-12
ZAPEA (Appalachian Physical Education Academy)
Black, Kendall E.
(Boone, NC)
Junior, Biology, Pre-Professional
Black, Lauren Cassandra
(Charlotte, NC)
Senior, Psychology, Business
Psi Chi, Music, Theater
Black, Leah Jo
(Carthage, NC)
Senior, Interior Design
Black, Lisa Marie
(Kings Mountain, NC)
Junior, Elementary Education
Teaching Fellow Scholarship
Black, Meka N
(Moore, SC)
Graduate, Communication Disorders
Black, Melissa Jane
(Granite Falls, NC)
Senior, Elementary Education
Big CSI Fan, Writer, Loves Children
Black, Rachel Kaitlyn
(Oak Island, NC)
Freshman, English
Black, Rebecca Anne
(Gastonia, NC)
Freshman, Accounting
Resident Student Association
Gardner Hall
Black, Robert W.
(Creston, NC)
Graduate, Community Counseling
Black, Spencer Keith
(Asheville, NC)
Freshman, Computer Science
Black, Tommy Allen
(Sanford, NC)
Sophomore, Exercise Science
Blackard, Laura Denise
(Cary, NC)
Freshman, Criminal Justice BS
AHO Women's Rugby
Blackburn, Anita Yvonne Blevins
(Purlear, NC)
Graduate, Middle Grades Education
Alpha Chi
Blackburn, Christopher Matthew
(Taylorsville, NC)
Senior, Community and Regional Planning BS
Blackburn, Hunter Long
(Angier, NC)
Freshman, Criminal Justice

Blackburn, Joshua Kirk
(Purlear, NC)
Junior, History
Blackburn, Joshua Lee
(Morganton, NC)
Senior, Elementary Education
Blackburn, Matthew Hudson
(Asheville, NC)
Junior, Industrial Technology
Blackburn-Jones, Laura Lucinda
(Boomer, NC)
Senior, Social Work
Blackmon, Ashley Lauren
(Waxhaw, NC)
Graduate, School Counseling
Blackwelder, Carson Mcmillan
(Concord, NC)
Senior, History, Secondary Education, Physical Education
Intercollegiate Mens Cross Country, Track, Music, ZAPEA (Appalachian Physical Education Academy)
Blackwelder, Keri Elizabeth
(Stanfield, NC)
Sophomore, Health Care Management
Womens Softball
Blackwelder, Nathaniel E.
(Concord, NC)
Freshman, Dentistry
Blackwelder, Thad Armand
(Concord, NC)
Junior, Psychology
Blackwelder, Tristan Charles
(Greensboro, NC)
Junior, History
Blackwond, Lawrence John
(Winter Park, FL)
Freshman, No Major Ug level
Intercollegiate Football
Blaha, Erin Nicole
(Marshallberg, NC)
Sophomore, Elementary Education
Blahnik, Andy
(Winston-Salem, NC)
Junior, Information Systems, Management
Club Ice Hockey
Blahnik, Eric Michael
(Elkin, NC)
Sophomore, History
Blahnik, Lucie
(Winston-Salem, NC)
Sophomore, Management, Statics
Blair, Donna Hutchins
(Jonesville, NC)
Junior, Social Work
Blair, Jennifer Marie
(Charlotte, NC)
Freshman, English, Creative Writing
Reading, ANIME, Chinese, Catholic Campus Ministry
Blaisdell-Buck, Morgan Banks
(Huntersville, NC)
Senior, Accounting
Blake, Meghan Elizabeth
(Claremont, NC)
Sophomore, Psychology
Blakely, Jessica Arden
(Durham, NC)
Sophomore, Industrial Technology
Blakeney, Ruth Ellen
(Boone, NC)
Graduate, Appalachian Studies, Sustainable Development
Sustainable Agriculture, Community Development
Blakley, Tony Alexander
(Mocksville, NC)
Graduate, Educational Media

Blalock, Katie Elizabeth
(Norwood, NC)
Freshman, Elementary Education
Blalock, Laura Ellen
(Statesville, NC)
Sophomore, Management
Blalock, Mary Katherine
(Statesville, NC)
Freshman, Nursing
Blanchard, Jennifer Marie
(Eden, NC)
Freshman, Elementary Education
Blanchard, Kirstin Lynn
(High Point, NC)
Sophomore, Elementary Education
Bland, Lahna Elizabeth
(Little Switze, NC)
Freshman, Theatre Arts
Bland, Nathan Alderman
(Boone, NC)
Senior, Geography, Busines
Blaner, Justin R.
(Holly Springs, NC)
Sophomore, Business. See specific majors:
Blaney, William Douglas
(Summerfield, NC)
Junior, Psychology
Blankenhorn, Richard Hansen
(Raleigh, NC)
Junior, Social Work, Sociology
Blankenship, Bobby Dale
(Ferguson, NC)
Senior, Spanish
Blankenship, Christena L
(Morganton, NC)
Sophomore, Special Educat
Blankenship, Derek Micha
(Lexington, NC)
Sophomore, Music Educati
(K-12) BM
Phi Mu Alpha Sinfonia, Mu
Blankenship, Sean D.
(Lexington, NC)
Senior, Information System
Music
Phi Mu Alpha Sinfonia, Mu
Blankenship, Walter Carr
(Boone, NC)
Sophomore, Accounting
Blankinship, Phoebe Fox
(Raleigh, NC)
Freshman, No Major Ug lev
W H Plemmons Leader Fellow
Blanks, David Redding
(Boone, NC)
Senior, Communication, Electronic Media/Best
Blanks, Michael James
(Kernersville, NC)
Senior, Biology, Pre-Professional
Blanksteen, Julie Alexandr
(Waynesville, NC)
Sophomore, No Major Ug level
Gamma Beta Phi
Blanton, Callie Nicole
(Charlotte, NC)
Senior, Psychology, Crimina
Justice, Sociology
Gamma Beta Phi
Congratulations and best wishes!!! Love Ma and Daddio
Blanton, Chad Emerson
(Hendersonville, NC)
Freshman, Management
Blanton, Charles Philip, II
(Charlotte, NC)
Freshman, Construction Tec
BS

nton, Frances Mckinley
leigh, NC)
shman, Communication,
blic Relations
rcollegiate Womens Tennis
nton, Jessica E.
ckingham, NC)
shman, Elementary
cation
nton, Katherine Johnson
leigh, NC)
ior, Communication,
blic Relations
re, Lindsey
rksonville, NC)
shman, Mathematics
ching Fellow Scholarship
ylock, Kathleen
cgowan
nston-Salem, NC)
homore, Health Promotion
rcollegiate Womens Soccer
ylock, Ryan Dale
eensboro, NC)
ior, Marketing
zek, Brian Joseph
one, NC)
ior, English
ckley, Martha Sue
heville, NC)
ior, Recreation
nagement
dsoe, Christopher David
one, NC)
duate, Educational Media
dsoe, Matthew Phillip
arta, NC)
homore, Physical
cation, K-12
PEA (Appalachian
sical Education Academy)
then, Andrew Tyler
owing Rock, NC)
duate, Public
ninistration
vins, Adam Lee
rth Wilkesboro, NC)
homore, Computer
ence
vins, April Dawn
ys, NC)
homore, History,
ondary Education
uma Beta Phi
vins, Eric Glenn
rth Wilkesboro, NC)
ior, Information Systems
vins, Heather Amberbeth
llers Creek, NC)
ior, Social Work
vins, Jennifer Flowe
ckory, NC)
duate, Library Science,
neral
vins, Jeremy Lee
insville, AL)
ior, Marketing
n's List, Theater
east once a day, allow
rself the freedom to think
dream for yourself -
ert Einstein
vins, Judson Greer
ferson, NC)
or, Criminal Justice
vins, Kristy Lynn
ferson, NC)
or, Elementary Education
vins, Matthew Thomas
an, NC)
hman, Finance and
king
vins, Tyler H.
/laretta, GA)
or, Marketing
vitt, Therese Nicole
na Grove, NC)
or, Graphic Design

Bley, Katie R
(Boone, NC)
Senior, Accounting, Computer Information Systems
Alpha Chi, Alpha Phi Omega (IOTA Lambda Chapter), Beta Gamma Sigma, Beta Alpha Psi
Bley, Margaret Elizabeth
(Hickory, NC)
Freshman, Accounting
Bleynat, Kristina Ann
(Charlotte, NC)
Sophomore, Elementary Education
Alpha Delta Pi
Blind, Stephanie Nicole
(Boone, NC)
Senior, Elementary Education
Chi Omega, Yoself Club, Vice Pres. Chi Omega
Bliss-Jaynes, Elisabeth Isaacs
(Conover, NC)
Graduate, School Counseling
Blizzard, Christopher B.
(Wilington, NC)
Sophomore, Construction Tech BS
Member Of The Marching Band & Concert Band
Blizzard, Erica Mary Catherine
(Mount Airy, NC)
Sophomore, Communication Disorders, Psychology
Blodgett, Kimberly Ann
(Brevard, NC)
Freshman, Business Education
Blohm, Sommer J. Reese
(Blowing Rock, NC)
Graduate, School Counseling
Blood, Jessica Marie
(Cornelius, NC)
Senior, Accounting
Blosser, Jessica Lin
(Conover, NC)
Sophomore, No Major Ug level
Blount, Jason
(Cary, NC)
Freshman, Computer Science
Blount, Jessica Suzanne
(Apex, NC)
Junior, Spanish
Blow, Daniel Patrick
(Dunn, NC)
Junior, Physical Education, K-12
PEMC, RA, ZAPEA (Appalachian Physical Education Academy)
Bloxsom, John Ryan
(Asheboro, NC)
Senior, Management, Economics, International Business
Snowboarding, Intramural Basketball, PSE Referee @ School
Jr we wish you all the best life has to offer. Great job! Love Mom and Dad
Blue, Willie Warren
(Fayetteville, NC)
Sophomore, Music Industry Studies
Blum, Marissa Alden
(Salisbury, NC)
Junior, Communication, Advertising
Phi Beta Lambda
Blum, Pamela Norma
(Winston-Salem, NC)
Sophomore, Criminal Justice
Intercollegiate Womens Field Hockey

Blyth, Lecates Snubeyrnux
(Durham, NC)
Senior, Graphic Arts and Imaging Technology
Alpha Delta Pi
Blythe, Jennifer Hughes
(Burlington, NC)
Senior, Psychology
Blythe, Joseph Lee, IV
(Salisbury, NC)
Freshman, No Major Ug level
Boatwright, Laura Ashley
(Shelby, NC)
Senior, Communication, Public Relations, English
Bockus, Sonja Anne
(Pineville, NC)
Junior, Social Work
Bodall, Christopher Raymond
(Raleigh, NC)
Sophomore, Music Industry Studies BS
Boder, Lauren Alston
(Charleston, WV)
Senior, Graphic Design, Business
Lutheran Students Of Appalachian
Boehme, Elyse Danielle
(New Bern, NC)
Senior, Art Education (K-12)
Alpha Chi, National Art Education Association
Boehme, Erica Diane
(New Bern, NC)
Junior, History, English
Boelke, Amanda Rose
(Charlotte, NC)
Junior, Criminal Justice, Psychology
Alpha Delta Pi, Gamma Beta Phi, Phi Eta Sigma
Boettcher, Brooke Audrey
(Weddington, NC)
Senior, Health Promotion
Boger, Adam Lee
(Mocksville, NC)
Senior, Information Systems
Bogert, Deborah E
(Pfafftown, NC)
Freshman, Physical Education, K-12, Human Studies
Teaching Fellow Scholarship
Boggan, Kristie L.
(Charlotte, NC)
Junior, Psychology
Intercollegiate Womens Cross Country
Boggs, James Blake
(Cornelius, NC)
Junior, Risk and Insurance, Finance And Banking
Kappa Alpha Order
Boggs, Jamie Louise Hedrick
(Lenoir, NC)
Senior, Elementary Education
Boggs, John Kneelon, II
(Cary, NC)
Sophomore, History
Boggs, Joseph Marc
(Granite Falls, NC)
Senior, Chemistry
Boggs, Megan Jane
(Hudson, NC)
Junior, Theatre Arts
Bogie, Christina Marie
(Graham, NC)
Senior, Exercise Science
Exercise Science Club
Boheler, Justin R.
(Kings Mountain, NC)
Junior, Marketing
Bohle, Christopher R.
(Ponte Vedra Beach, FL)
Senior, Management, Communications
Alpha Chi, Cross Country, Track, Intramural Soccer, Alpha Chi

Bohon, Brendan Tyler
(Clemmons, NC)
Freshman, International Business
Intercollegiate Mens Soccer
Boisvert, Nicole Anne
(Watertown, CT)
Sophomore, Management
Bokeno, Jennifer Marie
(Advance, NC)
Sophomore, Communication, Advertising
Boldrini, Alisun Ruth Gore
(Pinnacle, NC)
Graduate, Family and Consumer Sciences
Bolduc, Matthew Steven
(Springfield, VA)
Senior, Biology, Pre-Professional
Bolen, Jennifer Lynn
(Morganton, NC)
Sophomore, Accounting
Boles, Katherine Anne
(Pfafftown, NC)
Junior, Foods and Nutrition
Gamma Beta Phi, ASU Dance Team
Bolger, Kelly W
(Boone, NC)
Graduate, Clinical Psychology
Bolick, Andrew J
(Betheleham, NC)
Freshman, Appalachian Studies BA
Snowboarding, Skateboarding, Computers
Bolick, Blair Ruth
(Boone, NC)
Sophomore, Apparel and Textiles
Bolick, Crystal Jean
(Boone, NC)
Sophomore, No Major Ug level
Bolick, Jessica Clay
(Raleigh, NC)
Senior, Elementary Education
Bolick, Mary Elizabeth Shipman
(Hickory, NC)
Senior, Elementary Education
Delta Kappa Pi, Alpha Chi
Bolin, Adrienne Clarissa
(Boone, NC)
Senior, Health Promotion, Psychology
Bolinger, Debra Pierson
(Marion, NC)
Graduate, Educational Media
Bollerup, Julie Kathleen
(Banner Elk, NC)
Junior, Sociology
Bollinger, Amber Brooke
(Boone, NC)
Junior, Mathematics, Secondary Education
Bolt, Sarah Elizabeth
(Charlotte, NC)
Senior, Health Ed., Secondary Ed
Boltin, Nicholas Dale
(Columbia, SC)
Senior, Music Industry Studies, Business
Music, Audio Engineering Society, Music, Entertainment Industry Student Association
Bolton, Chris Alan
(Raleigh, NC)
Senior, Information Systems
Bolton, Sarah Weppler
(Raleigh, NC)
Senior, English
Gamma Beta Phi
Bolyard, Eric Christopher
(Murfreesboro, TN)
Sophomore, Accounting

Bomba, Lauren Michelle
(Chapel Hill, NC)
Junior, English
Gamma Beta Phi, APPS Films
Bonano, Elyse Jill
(Raleigh, NC)
Junior, Music Therapy
Bond, Anna Leigh Barrineau
(Lake Lure, NC)
Sophomore, History, Secondary Ed BS
Bond, Clinton Russell
(Fayetteville, NC)
Sophomore, Psychology
Bond, Harry West
(Hickory, NC)
Freshman, Accounting
Bond, Sarah Caroline
(Wilson, NC)
Senior, Middle Grades Education, English
Bondi, Christiana Judith
(Sugar Grove, NC)
Senior, Accounting
Beta Alpha Psi
Bondurant, Jason Dee
(Waxhaw, NC)
Senior, Geography
Mens Club Volleyball
Bondurant, Zachary Chase
(Concord, NC)
Freshman, Computer Science
Bongaerts, Celine R
(Winston-Salem, NC)
Graduate, Community Counseling
Bongiorno-Ingle, Matthew P.
(Mooresville, NC)
Senior, Criminal Justice
Martial Arts, Baseball
Bonsall, Brian Patrick
(Charlotte, NC)
Sophomore, No Major Ug level
Boob, Reghan D.
(Charlotte, NC)
Sophomore, Athletic Training
Booker, Rachel Charles
(Reidsville, NC)
Freshman, Dentistry
Bools, Dana Anne
(Hickory, NC)
Senior, Accounting
Gamma Beta Phi
Boone, Adam J.
(Greensboro, NC)
Sophomore, Information Systems
Boone, Jacqueline Leigh
(Michiville, NC)
Senior, Marketing
Boone, Kelly Colleen
(Royal Palm Beach, FL)
Junior, Anthropology
Boone, Sarah Lindsay
(Charlotte, NC)
Junior, Music Industry Studies
Chamber Choir, President Of Swing Club
Boone, Sherry Lee
(Rocky Mount, NC)
Graduate, Communication Disorders
Boone, Susan Ashley
(Roxboro, NC)
Graduate, Public History
Phi Alpha Theta History Honors Society
Boone, Thomas H
(Charlotte, NC)
Freshman, Chemistry
Boone, Tyler Samuel
(Weaverville, NC)
Freshman, History, Secondary Education
Boone, Wesley Holt
(Hendersonville, NC)
Sophomore, No Major Ug level
Intercollegiate Mens Cross Country

Booth, Jason Lee
(Boone, NC)
Junior, Management
Booth, Joshua Eugene
(Rutherfordton, NC)
Senior, Finance and Banking, Risk And Insurance
Soccer, Volleyball, Baseball, Football
Booth, Katie Louise
(Walnut Cove, NC)
Senior, Mathematics, Secondary Education
Alpha Chi, Teaching Fellow Scholarship, Chancellor's List, Student Teacher - Ash County
Booth, William Hoagland, Jr.
(Rutherfordton, NC)
Graduate, School Administration
Boozer, Paula Benee
(Winston-Salem, NC)
Graduate, School Administration
Bordash, Michael Vincent
(Hickory, NC)
Senior, Computer Science
Alpha Chi
Borders, Robert Adam
(Mount Airy, NC)
Sophomore, No Major Ug level
Bordone, Richard Bryce
(Fayetteville, NC)
Freshman, Marketing
Music
Borer, Caroline Emily
(Elon, NC)
Freshman, Communication, Electronic Media/Best, English
Catholic Campus Ministry
Borgerding, Stephen Michael
(Winston-Salem, NC)
Freshman, Chemistry
Borget, Alaina
(Pleasant Garden, NC)
Freshman, No Major Ug level
Student Clogging Association
Borisoff, Elena Ann
(Greenville, NC)
Freshman, Communication, Journalism
Borkowski, Lindsey M
(Harrisburg, NC)
Freshman, No Major Ug level
Boryc, Sarahanne Agnes
(Naperville, IL)
Junior, Elementary Education
Intercollegiate Womens Volleyball
Boschini, Ann Marie
(Greensboro, NC)
Sophomore, English, Secondary Education
Boschker, Jason Andrew
(Greensboro, NC)
Freshman, Management
Boseman, Brandon Kent
(Salisbury, NC)
Junior, Recreation Management
Bost, Sarah G
(Taylorsville, NC)
Freshman, Music Education
Bostain, Judith Annette Reid
(Granite Falls, NC)
Senior, Middle Grades Education
Bostian, Amanda B
(Mount Mourne, NC)
Freshman, Psychology

Bostian, Jessica Lane
(Wake Forrest, NC)
Freshman, Mathematics
Skiing, College Republicans
Way to Go Jessie!
Bostic, Matthew Robert
(Clemmons, NC)
Sophomore, Management
Boston, Jeremy Kyle
(Spruce Pine, NC)
Senior, Industrial Tech, Ind
Draft & Design
Boston, Tiffany Shanel
(Taylorsville, NC)
Freshman, English, Secondary
Education
Teaching Fellow Scholarship
Boston, Zoe Nicole
(Richmond, VA)
Senior, Elementary Education,
General Science
Learning And Life
Boswell, Ashley E.
(Lucama, NC)
Sophomore, Interior Design
Boswell, Ashley Lauren
(Boone, NC)
Junior, Psychology
Boswell, Bradley Stephen
(Elon, NC)
Junior, Finance and Banking
Boswell, Hunter Randolph
(Graham, NC)
Senior, Community &
Regional Planning
Boswell, Kristin N.
(Lucama, NC)
Sophomore, Law
Boswell, Lee Cramer
(Abingdon, VA)
Junior, Athletic Training
Boswell, Roy Dennis
(Smithfield, NC)
Senior, Management,
Marketing
Botting, Jessica
(Charlestown, NH)
Senior, Elementary Education
Bottjen, Julie Anne
(New Bern, NC)
Senior, Anthropology
Bottoms, Christopher Alton
(Pinnacle, NC)
Senior, History, Secondary
Education
Botts, Jenni
(Raleigh, NC)
Sophomore, Chemistry
Bouchard, Ashley Lorraine
(Charlotte, NC)
Freshman, Criminal Justice
BS
Dean's List
Bouchard, Camden Scott
(Clemmons, NC)
Freshman, Communication,
Electronic Media/Bcst
Bouchard, Matthew John
(Raleigh, NC)
Freshman, Music Industry
Studies
Boucher, Joshua Cale
(Franklin, NC)
Sophomore, No Major Ug
level
Bouldin, Christie
(Southern Pine, NC)
Junior, Biology/Ecology &
Environ Biology
Bouldin, Matthew James
(Asheboro, NC)
Junior, Accounting
Lambda Chi Alpha
Boulmay, Justin Ramon
(Cary, NC)
Junior, Communication,
Journalism
Appalachian Newspaper
Bounous, Colby James
(Valdese, NC)
Sophomore, Graphic Design

Bourgeois, Jamie Leigh
(Gibsonville, NC)
Senior, Management
Alpha Chi, Sigma Iota Epsilon
Bourgeois, Kayla Ann
(Apex, NC)
Junior, Communication,
Advertising
Boutwell, Evan Robert
(Apex, NC)
Junior, Marketing
Bova, Christian Michael
(Cary, NC)
Junior, Economics
Bove, Sarah
(Charlotte, NC)
Freshman, No Major Ug level
College Republicans
Bowden, Alyse A
(Mocksville, NC)
Freshman, Business Education
Bowden, Kirsten Marketa
(Conover, NC)
Graduate, Public
Administration
Bowden, Ross K.
(Raleigh, NC)
Sophomore, Business. See
specific majors:
ASU Cycling Team
Bowen, Allison Leigh
(Pinnacle, NC)
Junior, Special Ed: Learning
Disabilities
Gamma Beta Phi
Bowen, Casey Elizabeth
(Belmont, NC)
Graduate, Reading Education,
General
Sigma Kappa
Bowen, Elizabeth Blair
(Lenoir, NC)
Freshman, No Major Ug level
APPS Club, RSA
Bowen, Erika Nicole
(Charlotte, NC)
Senior, English, Secondary
Education
Gamma Beta Phi
Bowen, Kathryn Jayne
(Cherryville, NC)
Sophomore, Interior Design
Bowen, Kevin Charles
(Belmont, NC)
Senior, Marketing
Dean's List, Works For
University Of Recreation
Department
Bowen, Litza Alane
(Lenoir, NC)
Sophomore, Elementary
Education
Bowen, Meghan Elizabeth
(Mebane, NC)
Junior, Communication
Disorders
Alpha Delta Pi, Gamma Beta
Phi
Bowen, Melanie Diane
(Winston-Salem, NC)
Junior, Music Performance
Bower, Benjamin E.
(Hickory, NC)
Sophomore, Sociology
Bowers, Adam Zachary
(Durham, NC)
Freshman, Music Education
University Singers, Living
Learning Center, Watauga
College
**Bowers, Ashley Torrence
Wagoner**
(Crumpler, NC)
Graduate, Elementary
Education
Bowers, Brett W
(Winston-Salem, NC)
Graduate, College Student
Development, College
Counseling
Jazz, Disc Golf

Bowers, Cameron T
(Sanford, NC)
Freshman, No Major Ug level
Bowers, Jack Thomas, III
(Creston, NC)
Graduate, Special Ed/Teaching
Parent Specialty
Pi Gamma Mu
Bowers, Jedidiah Colt
(Jacksonville, NC)
Junior, Computer Science
Bowers, Meredith A.
(Norwood, NC)
Senior, English, Secondary
Education
Teaching Fellow Scholarship
Bowers, Rebecca Caroline
(Durham, NC)
Senior, Music Therapy
Gamma Beta Phi, Wesley
Foundation, Appalachian
Music Therapy Student
Association, University
Singers
Bowles, Erica Renea
(Charlotte, NC)
Junior, Hospitality & Tourism
Management
Bowles, Laura May
(Franklin, NC)
Senior, Health Promotion,
Wellness
Triathlon Club, Music, Art,
Bowlin, Carla Mackenzie
(Leicester, NC)
Junior, Management
Intercollegiate Womens Cross
Country
Bowlin, Justin Lee
(Boone, NC)
Graduate, Community
Counseling
Bowlin, Tyler T
(Asheville, NC)
Freshman, Business
Education, Geology
Snowboarding, Soccer, Golf
Bowling, Chad Michael
(Waxhaw, NC)
Freshman, Business. See spe-
cific majors:
Intramural Soccer
Bowling, Holly Michelle
(Sanford, NC)
Senior, Hospitality & Tourism
Management
Gamma Beta Phi
Bowling, Melinda Shawn
(Sanford, NC)
Freshman, Biology
Bowling, Michael Joseph
(Princeton, WV)
Senior, Biology, Pre-
Professional
Gamma Beta Phi
Bowling, Samantha Nicole
(Jacksonville, NC)
Junior, Social Work
Bowman, James Zachary
(Winston-Salem, NC)
Freshman, Accounting
Bowman, Jonathan David
(Kill Devil Hills, NC)
Senior, History, Secondary
Education
Bowman, Justin Neil
(Clemmons, NC)
Senior, Management, Military
Science
Intercollegiate Mens Golf,
ROTC
Bowman, Kellan Edward
(Conover, NC)
Junior, Management,
Marketing
Bowman, Kenneth Scott
(Taylorsville, NC)
Senior, Elementary Education
Phi Beta Kappa

Bowman, Rita E.
(Mount Airy, NC)
Graduate, Library Science,
General
Bowman, Tonia Gragg
(Lenoir, NC)
Junior, Elementary Education
Bowser, Kary Wayne, Jr.
(Hickory, NC)
Senior, Broadcast Production/
Electronic Media BS,
Psychology
Boxman, Emmalee Reid
(Greensboro, NC)
Freshman, Music Performance
Boyd, Christian Joseph
(Boone, NC)
Senior, Recreation
Management
Boyd, John Alexander
(Boone, NC)
Graduate, Community
Counseling
Boyd, Jonathan R.
(Charlotte, NC)
Senior, Geography
Boyd, Matthew Ryan
(Vinita, OK)
Senior, Risk and Insurance,
Finance And Banking
Beta Gamma Sigma,
Intramural Football, Peer
Leader,Appol Corp Leader,
Emerging Leader, Leadership
101, RSA President, SIFE,
FSA, Bowden Investment
Group, Gamma Iota Sig
Boyd, Summer Rebecca
(Marion, NC)
Graduate, Communication
Disorders
Boyd, Thomas Harrison
(Cary, NC)
Freshman, Accounting
Intervarsity, Wesley
Foundation, Tennis, Drums
Boyea, Katie Anne
(Alexander, NC)
Senior, Accounting,
Management
Dean's List
Boyette, Jeanie Elizabeth
(Collettsville, NC)
Senior, Middle Grades
Education
Boyette, Kenneth Warren
(Newton Grove, NC)
Senior, Communication,
Electronic Media/Bcst
*The future is yours. Live your
life to the fullest. Best Wishes.
Love you, Mom*
Boyle, Allison Elizabeth
(Charlotte, NC)
Freshman, Biology, Pre-
Professional
Boyle, Erin Leigh
(Charlotte, NC)
Junior, Marketing
Boyle, Holly L
(Boone, NC)
Graduate, Clinical Psychology
Boyle, Mallory Barnwell
(Pittsboro, NC)
Freshman, Athletic Training
Boyles, Kari Lynette
(Boone, NC)
Junior, Psychology
Boyles, Kathryn Grace
(Clemmons, NC)
Junior, Communication,
Organizational/Public
Boylston, Rebecca M.
(Charlotte, NC)
Sophomore, Psychology
Boynton, Jennifer E
(Kannapolis, NC)
Freshman, Child Development
Inductee Of Honor Society,
Chancellor's List, Lutheran
Students Of Appalachian

Brace, Tegan
(Wabash, IN)
Sophomore, Studio Art
Bracey, Roy Douglas
(Thurmond, NC)
Freshman, Political Science
Intercollegiate Football
Bracey, Samantha Leah
(Greensboro, NC)
Senior, Marketing,
Management
Hiking, Outdoors
Brackett, Chris A.
(Hudson, NC)
Graduate, Political Science
Brackin, Lindsay St. Clair
(Baton Rouge, LA)
Senior, French, Education
Brackin, Lois Star
(Boone, NC)
Senior, English, Secondary
Education
Brackney, Ashley Elizabeth
(Clemmons, NC)
Sophomore, Family
Development BS, Sociology
Intramural Volleyball, CCF
Bradbury, Heather Adeline
(Otway, OH)
Senior, Biology, Pre-
Professional
Bradford, Andrew David
(Winston-Salem, NC)
Senior, History
Soccer, Basketball
Bradford, Emily Marie
(York, SC)
Senior, Elementary Education
Alpha Chi, Dean's List
Bradford, Hurd Grier
(Huntersville, NC)
Junior, Industrial Technology,
Construction
Intercollegiate Football
Bradford, Joseph York
(Winston-Salem, NC)
Sophomore, No Major Ug
level
Bradford, Whitney Sheridan
(Chattanooga, TN)
Sophomore, Industrial
Technology, Marketing
Bradley, Bridget Eileen
(Morganton, NC)
Graduate, Communication
Disorders
Bradley, Erin Laine
(Charlotte, NC)
Junior, Sociology
Gamma Beta Phi, W H
Plemmons Leader Fellow
Bradley, Hollan Taylor
(Lincolnton, NC)
Sophomore, Finance and
Banking
Bradley, Katie Lauren
(Shelby, NC)
Sophomore, Interior Design,
General Business
Bradley, Kelly Susan
(Statesville, NC)
Senior, English BA, Dance
Gamma Beta Phi
Bradley, Michael James
(Morganton, NC)
Sophomore, Criminal Justice
Bradley, Polly Anna
(Vilas, NC)
Freshman, Music Education
Play Piano, Dean's List
Bradshaw, Brandon Charles
(Charlotte, NC)
Senior, Marketing
Bradshaw, Brian Joseph
(Morganton, NC)
Junior, Marketing
**Bradshaw, Christopher
Baird**
(Hickory, NC)
Senior, Graphic Design

Bradshaw, Linda Kathleen
(Hickory, NC)
Graduate, School Counselin
Bradshaw, Megan Elizabe
(Hickory, NC)
Senior, Psychology
**Bradshaw, William David,
Jr.**
(Jamestown, NC)
Freshman, No Major Ug lev
Brady, Bradley David
(Hickory, NC)
Graduate, Gerontology
Graduate Student Associatio
Brady, Crystal Dawn
(Mebane, NC)
Senior, Political Science
Phi Mu
Brady, Jeremy K.
(Asheboro, NC)
Sophomore, Music Industry
Studies
Brady, Lauren Davis
(Charlotte, NC)
Junior, Communication
Disorders
Brady, Logan M
(Asheboro, NC)
Freshman, No Major Ug lev
Brafford, Kevin Douglas
(Charlotte, NC)
Graduate, Sports Manageme
Brafford, Michael G.
(Henderson, NC)
Sophomore, Accounting,
Economics
Lambda Chi Alpha
Bragg, Joshua Michael
(Winston-Salem, NC)
Senior, Chemistry, Seconda
Education
Teaching Fellow Scholarshi
Bragg, Sarah Elizabeth
(Elon, NC)
Junior, Biology/Ecology &
Environ Biology
Braine, Amy L.
(Asheville, NC)
Sophomore, Management
Brakefield, Luke Tyler
(Lenoir, NC)
Junior, Criminal Justice
Brame, Carla Ann
(Elkin, NC)
Graduate, Middle Grades
Education
Bramlage, Alissa Noelle
(Raleigh, NC)
Junior, Biology/Ecology &
Environ Biology
Gamma Beta Phi
Branch, Andrew Jackson
(Waxhaw, NC)
Sophomore, No Major Ug
level
Branch, Audrey Eileen
(Waxhaw, NC)
Senior, Interdisciplinary
Studies
Branch, Dustin Graham
(Mount Airy, NC)
Sophomore, Mathematics,
Secondary Education
Branch, Jeremy Shepherd
(Dobson, NC)
Senior, Health Care
Management, Business
Management
Sigma Iota Epsilon, Student
Health Advisory Committee,
Beta Gamma Sigma, Sec Of
Sigma Iota Epsilon, Shac, Vi
Pres Of Future Health Care
Executives
Branch, Kristen Danielle
(Reidsville, NC)
Freshman, Communication,
Public Relations

ınch, Meredith Lynn
axhaw, NC)
ıior, Health Care
nagement
ınch, Michael David
wisville, NC)
ıduate, Special
ıcation:Cross Categorical
ıncourt, Laurent Freddy
las, NC)
ıduate, Romance
ıguages, French (Teaching)
ındegee, Anne Elizabeth
one, NC)
homore, Art Education (K-
, Music
, Music
ındon, Carrie Fay
owns Summit, NC)
homore, Hospitality &
rism Management
ındt, Elizabeth Therese
one, NC)
homore, Anthropology
ındt, Erin Elizabeth
rlington, NC)
homore, Communication
orders
heran Students Of
palachian
ınnock, Travis Warren
st Bend, NC)
ior, Industrial Technology,
nstruction
ınnon, Laura Kathryn
mptonville, NC)
homore, Spanish
ınnon, Mason Campbell
nford, NC)
ior, Recreation
nagement
ınson, Caroline Ashley
napel Hill, NC)
homore, Foods and
trition
ıntley, Braxton B.
organton, NC)
shman, No Major Ug level
ıntley, Charles R.
nover, NC)
ior, Music Education
ınyon, Ben Watterson
one, NC)
homore, No Major Ug
el
ınyon, James A
eensboro, NC)
shman, Broadcast
rnalism/ Electronic Media
, Business Management
ash, Caitlyn
eehold, NJ)
shman, Anthropology
aswell, Alexis Leslie
leigh, NC)
ior, Accounting
pha Delta Pi
aswell, Danielle N.
ughman
enoir, NC)
ior, Middle Grades
ucation
aching Fellow Scholarship
aswell, David Jared
ewland, NC)
ior, Industrial Technology
aswell, Pattie Jo
ashville, NC)
ior, Athletic Training
ann, Cara Carita
leigh, NC)
ior, No Major Ug level
ann, Christopher Myron
Veigh, NC)
ior, Health Promotion
sketball, Music
ann, David Joseph
aremont, NC)
shman, No Major Ug level

Braun, Frederick William
(Boone, NC)
Senior, Industrial Technology, Construction
Braun, Justin
(Boone, NC)
Graduate, History, Education
Braunschweiger, Erin Lee
(Pineville, NC)
Sophomore, Psychology
Brawley, Lauren Kendal
(Troutman, NC)
Junior, Criminal Justice
Braziel, William Forrest, III
(Savannah, GA)
Junior, Criminal Justice
Reformed University Fellowship
Brearley, Brittany Marie
(Charlotte, NC)
Freshman, Accounting
Soccer, Scrapbooking, Singing, Music
Brecheen, Sosha Skye
(Mebane, NC)
Senior, Political Science, Criminal Justice, English
President Of College Democrats
Breece, Kimberly Ann
(Charlotte, NC)
Sophomore, No Major Ug level
Breeding, Matthew Daniel
(Midlothian, VA)
Junior, Marketing
Intercollegiate Mens Soccer
Breedlove, Ashley Elizabeth
(Jamestown, NC)
Graduate, Reading Education, General
Breedlove, Jamie Renee
(Rocky Mount, NC)
Sophomore, Computer Science
Brehmer, Tanith Lorelle
(Pittsboro, NC)
Junior, Art Management BS, Studio Art
Breitenstein, Seth Logan
(Valle Crucis, NC)
Freshman, No Major Ug level
Intercollegiate Football
Breitschwerdt, Kyle Thomas
(Fuquay-Varina, NC)
Sophomore, Biology, Pre-Professional
Gamma Beta Phi
Bremer, Rosemary Tolleson
(Wilmington, NC)
Senior, Psychology, Accounting
Brennan, Camelia
(Cary, NC)
Freshman, Elementary Education
Brennan, Lauren Nicole
(Cary, NC)
Freshman, Marketing
Brennan, Michael Paul
(Green River, WY)
Senior, Management
Bretz, Jennifer Lynne
(Watauga, NC)
Junior, Psychology
Brewer, Ashley Cole
(Hickory, NC)
Senior, Anthropology
Brewer, Charlotte Pait
(Raleigh, NC)
Sophomore, Accounting, Spanish
Brewer, Christopher Howard
(Newland, NC)
Freshman, Management
Brewer, David Duncan
(Charlotte, NC)
Senior, Criminal Justice

Brewer, David Matthew
(Clemmons, NC)
Senior, Communication, Journalism
Musician, Appalachian Newspaper
Brewer, Geoffrey Sterling
(Clemmons, NC)
Senior, Marketing
Brewer, Larry Keith, II
(Greensboro, NC)
Senior, Industrial Tech, Ind Draft & Design
Intramural Softball, Flag Football
Brewer, Madison L
(High Point, NC)
Freshman, Information Systems
Brewer, Meredith C
(Swannanoa, NC)
Freshman, Law
Brewer, Michael Farish
(Raleigh, NC)
Senior, Recreation Management
Lambda Chi Alpha, Snow Boarding Team
Brewer, Samuel Middleton
(Andover, MA)
Junior, Physics
Gamma Beta Phi
Brewer, Tara Krin
(Ronda, NC)
Senior, Accounting
Beta Alpha Psi
Brewington, Amy Nicole
(Newton, NC)
Junior, Psychology
Bridger, Kevin
(Apex, NC)
Freshman, Mathematics, Secondary Education
Bridges, Allison R
(Boone, NC)
Senior, Interior Design
Bridges, Anna Gabrieli
(Hickory, NC)
Sophomore, Psychology
Bridges, David Alan
(North Wilkesboro, NC)
Senior, Business. See specific majors:, Accounting
Dean's List, Weightlifting
Congratulations! Love Mom and Dad
Bridges, Jana Watts Pruett
(Morganton, NC)
Graduate, Reading Education, General
Bridges, Preston David
(Shelby, NC)
Freshman, Elementary Education
Brien, Adam C.
(Raleigh, NC)
Junior, Marketing
Gamma Beta Phi
Brier, John R.
(Wilmington, NC)
Junior, Interdisciplinary Studies
Briggs, Frederick William
(Greensboro, NC)
Senior, Political Science
Gamma Beta Phi
Briggs, Hallie Marie
(Boca Raton, FL)
Sophomore, Foods and Nutrition
Intercollegiate Womens Soccer
Briggs, Joseph Augustus
(Waxhaw, NC)
Junior, Geography
Briggs, Selene Gabrielle
(Boone, NC)
Senior, Industrial Technology
Bright, Jeffrey Adam
(Statesville, NC)
Junior, Athletic Training

Bright, Jeri Michelle
(Fuquay-Varina, NC)
Sophomore, Elementary Education
Bright, Sarah Kristen
(Statesville, NC)
Graduate, Biology
Brightwell, David R.
(Huntersville, NC)
Freshman, Criminal Justice BS
Brigman, Allison Marie
(Charlotte, NC)
Junior, Elementary Education
Brigman, Jillian Adale
(Harrisburg, NC)
Junior, Social Work
Briley, Andrew Scott
(High Point, NC)
Senior, Recreation Management
Brin, Michael Joseph
(Boone, NC)
Senior, Risk and Insurance
Brincefield, Sallie Margaret
(Charlotte, NC)
Junior, Graphic Design
Brindle, Jennifer Lynn
(Glade Valley, NC)
Senior, Interior Design
Brink, Heather J.
(Winston-Salem, NC)
Junior, History, Secondary Education
Brink, William D.
(Hillsborough, NC)
Junior, Criminal Justice
Football, Basketball, Lacrosse
Brinkley, David C.
(Kings Mountain, NC)
Sophomore, Business Education
Brinkley, John Craven
(Winston-Salem, NC)
Junior, Finance and Banking
Brinkley, Katheryn Ann
(Hendersonville, NC)
Freshman, No Major Ug level
Campus Crusade
Brinson, Benjamin D
(Jacksonville, FL)
Freshman, No Major Ug level
Sigma Phi Epsilon
Brinson, David C.
(Matthews, NC)
Sophomore, Music Education
Brintle, Laurie S
(Dobson, NC)
Graduate, Public History
Graduate Student Association
Brinton, Elisha Halsey
(Pelion, SC)
Senior, Anthropology, Spanish
Mountain Sports, Revelry, Criticizing The Dum
Brinton, Kelly Michele
(Mooresville, NC)
Senior, Music Education
Sigma Alpha Iota, MENC, Pi Kappa Lambda, Kappa Delta Pi, Teaching Fellow Scholarship
Briscoe, Scott
(Raleigh, NC)
Sophomore, Music Industry Studies BS, Business
Guitar
Brisson, Michael
(Salisbury, NC)
Freshman, Industrial Technology, Construction
Brito, Thais Barcelos
(Charlotte, NC)
Freshman, Law
Britt, Alison Dawn
(Wilkesboro, NC)
Junior, Foods and Nutrition
Britt, Ashley Lynn
(Hillsborough, NC)
Freshman, Exercise Science

Britt, Daniel Jackson
(Fayetteville, NC)
Freshman, History BA
Britt, Robin Lee
(Mount Olive, NC)
Senior, Chemistry
Brittain, Joshua Kale
(Hickory, NC)
Junior, Physical Education, K-12, Mathematics
Baseball, Golf, Football, ZAPEA (Appalachian Physical Education Academy)
Brittain, Matthew Stout
(Ramseur, NC)
Junior, Graphic Design
Brittain, Sonja Elizabeth
(Morganton, NC)
Senior, Finance and Banking
Britto, Carol Diane
(Stony Point, NC)
Senior, Elementary Education
Britton, Jeremy Charles
(Lake Lure, NC)
Senior, Psychology
Britton, Kyle Michael
(Dallas, NC)
Senior, Political Science
Britton, Lauren Elizabeth
(Asheville, NC)
Graduate, Health Psychology
Broach, Allison Michelle
(Hudson, NC)
Graduate, Elementary Education
Broadbent, Rachel Eberle
(Brevard, NC)
Freshman, Political Science, Spanish
LLC Organization, Watauga Assembly, Habitat For Humanity
Brock, Amie Frances
(King, NC)
Graduate, Reading Education, General
Brock, Linda Michelle
(Raeford, NC)
Senior, Child Develop: Birth-Kindergarten
Magna Cum Laude
Brock, Lindsay Stuart
(Marietta, GA)
Senior, Marketing
Brock, Sam Elliott
(Hickory, NC)
Junior, Industrial Technology, Construction
Brockway, Amornchai
(Fayetteville, NC)
Senior, Management, Economics
Broderick, Maureen Juliet
(Apex, NC)
Graduate, English, Education
Alpha Chi
Broderick, Thomas Christopher
(Plymouth, NC)
Senior, Information Systems, Economics
Brody, Neva
(Matthews, NC)
Graduate, Public Administration
Brody, Wendy Lee
(Charlotte, NC)
Freshman, Interdisciplinary Studies
Brogan, Jeremiah Josiah
(Greensboro, NC)
Sophomore, Psychology
Brogdon, Laura Ryan
(Lewisville, NC)
Senior, Hospitality & Tourism Management
Kappa Delta, Sigma Iota Epsilon
Broman, Bonnie N
(Boone, NC)
Junior, Geology

Bromley, Meredith Allana
(Taylorsville, NC)
Senior, Elementary Education, English
Gamma Beta Phi
Brookes, Nara Cathleen
(Haddam, CT)
Senior, Special Ed: Learning Disabilities
Dean's List, Intercollegiate Womens Field Hockey
Brookover, Stephanie J.
(Cary, NC)
Junior, Teaching Theatre Arts, K-12, Dance
Theater Groups/performances
Hope this year was amazing!
Brooks, Amy Elizabeth
(Hilton Head Island, SC)
Senior, Athletic Training
Brooks, Ashley Beth
(North Wilkesboro, NC)
Senior, Elementary Education
Teaching Fellow
Brooks, Ashley
(Matthews, NC)
Junior, Biology
Brooks, Brandon Garrison
(Charlotte, NC)
Junior, Mathematics
Brooks, Charles David
(Waynesville, NC)
Senior, Political Science
Tau Kappa Epsilon, Sports, Wanting To Visit Japan
Brooks, Charlotte Craven
(North Wilkesboro, NC)
Senior, Elementary Education
Brooks, Crystal Denise
(Alleghany, NC)
Freshman, Information Systems BSBA
Brooks, Geoffrey Alan
(Greensboro, NC)
Senior, Marketing
Brooks, Gregory Dale
(Mocksville, NC)
Sophomore, Physical Education, K-12
Brooks, James William
(Mooresville, NC)
Freshman, Mathematics, Secondary Education
Brooks, Kendal L.
(Roaring River, NC)
Junior, Computer Science
Gamma Beta Phi
Brooks, Kevin Jeremy
(Glade Valley, NC)
Senior, Computer Science
Brooks, Matthew Allen
(Roaring River, NC)
Senior, History, Secondary Education
Brooks, Michael Stephen
(Raleigh, NC)
Freshman, Accounting
Good Luck Mike, we are proud of you! Love Mom and Dad
Brooks, Nikki Marie
(Wilson, NC)
Sophomore, Hospitality & Tourism Management
Brookshire, Adam Perry
(Candler, NC)
Senior, Geography, General Business
Broombaugh, Andrew
(Boone, NC)
Freshman, Computer Science
Broome, Brooksie A.
(Eden, NC)
Graduate, School Administration

Broome, Carmen Laine
(Raleigh, NC)
Sophomore, Psychology BS
Alpha Phi, Gamma Beta Phi, ASU Dance Team
Broome, John Edward, II
(Marion, NC)
Senior, Recreation Management
Broome, LaChanda Tiara
(Shelby, NC)
Freshman, Computer Science
Brosenne, Mary Lynn
(Goldsboro, NC)
Junior, Health Promotion
Gamma Beta Phi, Club Swimming
Brothers, Bryan C
(Burlington, NC)
Freshman, Finance and Banking
Brothers, Laura Ann
(Gastonia, NC)
Junior, Marketing
Brothers, Timothy Harding
(Morehead, NC)
Sophomore, Business Education
Brough, Mackenzie Ann
(Carrboro, NC)
Freshman, Industrial Technology
Phi Eta Sigma,
Brouillet, Monique Curtis
(Enumclaw, WA)
Sophomore, Music Therapy
Browder, Andrew Harrison
(Edenton, NC)
Sophomore, Athletic Training
Browder, Courtney Elizabeth
(Concord, NC)
Freshman, Marketing
Brower, Emily Janean
(Shelby, NC)
Junior, Sociology
Campus Crusade For Christ
Brower, Lisa-Michelle
(Matthews, NC)
Freshman, Social Work, Theatre
Playcrafters
Brown, Aaron Blake
(Warrenton, NC)
Junior, Industrial Technology, Electronics
Brown, Adam Michael
(Charlotte, NC)
Junior, Criminal Justice
Brown, Alan Reid
(Balsam, NC)
Senior, Industrial Tech, Ind Draft & Design
Brown, Alan Spencer
(Rocky Mount, NC)
Graduate, Educational Media
Teaching Fellow Scholarship
Brown, Amanda Laurie
(Charlotte, NC)
Sophomore, No Major Ug level
Alpha Delta Pi
Brown, Amber Nicole
(Greensboro, NC)
Sophomore, Nursing
Brown, Amy Elizabeth
(Shelby, NC)
Freshman, Communication Disorders
Brown, Angela Marie Hagaman
(Boone, NC)
Graduate, School Counseling
Brown, Angela Michelle
(Lincolnton, NC)
Senior, Social Work
Brown, Anna Frances
(Hillsborough, NC)
Sophomore, Foods and Nutrition
Gamma Beta Phi

Brown, Anna Susan
(Eden, NC)
Sophomore, Psychology
Brown, Ashley Denise
(West Jefferson, NC)
Graduate, Educational Media
Brown, Ashley Victoria
(Raleigh, NC)
Freshman, Biology, Pre-Professional
Brown, Barbara Adale
(Eden, NC)
Graduate, School Administration
Brown, Bethany Quinn
(Wilmington, NC)
Sophomore, Political Science
Brown, Blair Clark
(Charlotte, NC)
Freshman, Interior Design
Brown, Bonnie Jean
(Boone, NC)
Senior, Accounting
Brown, Brandon Scott
(Huntersville, NC)
Freshman, Communication, Journalism
Intramural Basketball & Indoor Soccer
Congratulations for a job well done! Love Mom & Dad
Brown, Brandy Alene Blake
(Greensboro, NC)
Senior, Industrial Technology
Brown, Brittania Jade
(Randleman, NC)
Senior, Middle Grades Education, English, Mathematics
Brown, Bruce Robert
(Boone, NC)
Sophomore, Industrial Technology, Construction
Brown, Bryan Justin
(Clemmons, NC)
Freshman, Criminal Justice BS
Snowboarding, Skateboarding, Music, Phi Eta Sigma Honor Society
Brown, Calvin Sylvester, Jr.
(Lynchburg, VA)
Senior, Information Systems
Brown, Calvin Wayne
(Greensboro, NC)
Freshman, Mathematics, Secondary Education
Intercollegiate Football Team, Intramural Basketball
Brown, Christopher Alton
(Apex, NC)
Junior, Management
Brown, Christopher Jordan
(Bogart, GA)
Sophomore, Communication, Advertising
Brown, Crystal Dawn
(Madison, NC)
Graduate, Communication Disorders
Brown, Crystal Naomi
(Boone, NC)
Freshman, Art
Brown, Danah Marcella Shaw
(Sparta, NC)
Junior, Elementary Education
Brown, Debbie Elaine
(Morganton, NC)
Freshman, Management
Brown, Deborah Ross
(Grover, NC)
Senior, Child Develop: Birth-Kindergarten
Brown, Dustin M.
(Ellerbe, NC)
Sophomore, English
Brown, Edward Warner
(Raleigh, NC)
Freshman, No Major Ug level

Brown, Elizabeth Courtney
(Pfafftown, NC)
Sophomore, Graphic Design
Christian Girls Sorority
Brown, Elizabeth Dawn
(Winston-Salem, NC)
Senior, Communication, Advertising, General Business
Gamma Beta Phi, ASU Cheerleader
Brown, Forrest Eugene
(Haw River, NC)
Senior, Geography
Brown, Gavin A.
(Waynesville, NC)
Sophomore, Business Education
Brown, Jason William
(Boone, NC)
Senior, Management
Brown, Jennifer Ann
(Matthews, NC)
Junior, Foods and Nutrition
Brown, Jennifer Michelle
(Winston-Salem, NC)
Sophomore, Marketing
Brown, John Branson
(Greensboro, NC)
Freshman, No Major Ug level
Snowboarding, Order Of The Arrow, Boy Scouts
Brown, John Sterling
(Atlanta, GA)
Sophomore, No Major Ug level
Brown, Joshua Demian
(Boone, NC)
Senior, Communication, Journalism
Brown, Joshua Richard
(Hickory, NC)
Freshman, Industrial Technology, Electronics
Brown, Julian Scott
(Noblesville, IN)
Junior, Management
Intercollegiate Mens Baseball
Brown, Kaley Elizabeth
(Atlanta, GA)
Freshman, Recreation Management, Travel And Tourism
Soccer
Brown, Kara A
(Indian Trail, NC)
Sophomore, No Major Ug level
Brown, Katherine Marie
(Kernersville, NC)
Sophomore, Marketing
Gamma Beta Phi
Brown, Kelly Larken
(Stanley, NC)
Sophomore, Mathematics, Secondary Education
Brown, Kenneth Floyd, III
(Bahama, NC)
Sophomore, Chemistry
Brown, Kerry Bruce
(Marietta, GA)
Freshman, Geology, Secondary Education
Intercollegiate Football
Brown, Kristie Byrd
(Millers Creek, NC)
Senior, Elementary Education, Social Studies
Brown, Kristin Dove
(Lewisville, NC)
Sophomore, Biology/Ecology & Environ Biology
Brown, Kyle Randall
(Mocksville, NC)
Sophomore, Medicine
Brown, Lauren Michelle
(Browns Summit, NC)
Senior, Communication, Advertising
Gamma Beta Phi, Appalachian Leadership Forum

Brown, Leah
(Raleigh, NC)
Freshman, Elementary Education
Brown, Leanna V
(Boone, NC)
Freshman, Business Education
Brown, Lindsay Dawn
(Charlotte, NC)
Freshman, No Major Ug level
Brown, Matasha Athelia
(Charlotte, NC)
Senior, Health Promotion, Physcology
Intercollegiate Womens Cross Country
Brown, Matthew Cody
(Lake Toxaway, NC)
Sophomore, History, Secondary Education
Brown, Matthew Ray
(Taylorsville, NC)
Graduate, Accounting
Beta Alpha Psi
Brown, Matthew Stephen
(Greensboro, NC)
Senior, Industrial Technology
Brown, Matthew Stephen
(Elkin, NC)
Sophomore, Recreation Management
Intramural Football, Recreation Management Association
Brown, Melissa Jean
(Winston-Salem, NC)
Junior, Elementary Education
Cheerleader
Brown, Misty Leah
(Raeford, NC)
Junior, Biology
Gamma Beta Phi
Brown, Natalie Michelle
(Rocky Mount, NC)
Junior, Elementary Education
Brown, Nathan Todd
(Connelly Springs, NC)
Senior, English, Communication
Spanish Club Member
Brown, Nicole Jennifer
(Flat Rock, NC)
Sophomore, Sociology
Brown, Noah M.
(Keene, TX)
Senior, Communication, Electronic Media/Best
Intercollegiate Mens Basketball
Brown, Patrick Edward
(Gastonia, NC)
Senior, Music Performance Music, Jazz
Brown, Phillip Abert
(Horse Shoe, NC)
Graduate, History, Education
Brown, Rebecca Grace
(Matthews, NC)
Sophomore, Elementary Education
Brown, Robert Dustin
(Newland, NC)
Sophomore, Dentistry
Brown, Robert Wilmot, III
(Oriental, NC)
Senior, Information Systems
Brown, Ryan Christopher
(Morganton, NC)
Sophomore, No Major Ug level
Brown, Ryan Thomas
(Roswell, GA)
Sophomore, History, Secondary Education
Brown, Ryan Thomas
(Charlotte, NC)
Freshman, Management
BSBA
Dean's List

Brown, Sara Elizabeth
(Cherryville, NC)
Sophomore, Accounting
Gamma Beta Phi,phi Eta Sigma Honor Society, West Minster Canterbury Group,MLK Challenge Day, ASU Orchestra,First Baptist Church,Relay For Life
Brown, Scott Matthew
(Banner Elk, NC)
Senior, Studio Art, Metalsmithing, Biology
Rock Climbing, Fly Fishing, Chasing Women
Brown, Scott Michael
(Mooresville, NC)
Senior, Finance and Banking
Brown, Shannon Marie
(Charlotte, NC)
Sophomore, Biology
Brown, Stephen Alexander
(Glasgow)
Freshman, Health Promotions BS
Intercollegiate Mens Soccer
Brown, Stephen Michael, Jr.
(Waynesville, NC)
Junior, Political Science
Brown, Steven Brennan
(Rockingham, NC)
Freshman, Biology, Pre-Professional
Brown, Tammy Annette Isenhour
(Statesville, NC)
Graduate, School Administration
Brown, Travis Keith
(Elon, NC)
Junior, Management
Brown, Wendy Walker
(Yadkinville, NC)
Sophomore, Middle Grades Education
Brown, Wesley Dean
(Winston-Salem, NC)
Freshman, Engineering
Brown, William C
(Selma, NC)
Graduate, Geography
Church, Geography Club
Brown, William Luke
(Franklin, NC)
Junior, Exercise Science
Brown, Zachary Frank
(Charlotte, NC)
Freshman, No Major Ug level
Browne, Cameron Scott
(Burke, VA)
Freshman, Criminal Justice
Browne, Garretson Scott
(Skyland, NC)
Sophomore, Business Education
Browne, Melissa Nell
(Boone, NC)
Senior, Accounting
Browne, Michael Andrew
(Charlotte, NC)
Senior, Chemistry
Brownfield, Andrew David
(Wilmington, NC)
Senior, Computer Science
Browning, Matthew James
(Roanoke, VA)
Junior, Recreation Management
Browning, Samantha Lenore
(Newton, NC)
Senior, Graphic Arts and Imaging Technology
Broxon, John Merrill
(Richmond, VA)
Junior, Information Systems
Broyhill, James Thomas
(Winston-Salem, NC)
Junior, Political Science
College Republicans

Bruhaker, John M.
(Boone, NC)
Freshman, Business Education
Delta Chi
Bruhaker, Justin Andrew
(Asheboro, NC)
Freshman, Marketing
Bruce, Audrey Jayne
(Summerville, SC)
Senior, Music Therapy, Psychology
Bruce, Elizabeth Karel
(Wake Forest, NC)
Freshman, Chemistry
Black And Gold Elite Dancer
Bruce, Terry Michael
(Winston-Salem, NC)
Senior, Management
Bruch, Lucas Aaron
(Blowing Rock, NC)
Senior, Information Systems
Brucke, Mallory A
(Boone, NC)
Freshman, English, Secondary Education
Brueilly, Tyler Stephen
(Asheboro, NC)
Senior, Communication, Journalism
Bruff, Gina Louann
(Lexington, NC)
Junior, Elementary Education
North Carolina Association Of Educators
Brugh, Patrick Chase
(Boone, NC)
Junior, Industrial Tech, Ind Draft & Design
Brunnemer, Rebecca Brook
(Gastonia, NC)
Senior, Sociology
Brunnet, Nicholas A.
(Lumber Bridge, NC)
Freshman, Criminal Justice
Brunson, David Scott, Jr.
(Boone, NC)
Junior, Accounting
Brunson, Neil Andrew
(Boone, NC)
Sophomore, Marketing
Brunstetter, Peter Samuel, Jr.
(Winston-Salem, NC)
Junior, Finance and Banking
Bruschi, John M.
(Monroe, NC)
Sophomore, Management
Gamma Beta Phi
Brust, Amy P
(Boone, NC)
Graduate, English
Brust, Jason Kellett
(Boone, NC)
Graduate, Performance
Brutko, Kerri Anne
(Kings Mountain, NC)
Senior, Psychology
Bruton, Daniel Clay, II
(Mt. Gilead, NC)
Sophomore, Physical Education, K-12
Bryan, Delaina Dee Benfield
(Conover, NC)
Graduate, Curriculum Specialist
Bryan, James L., Jr.
(Boone, NC)
Junior, Communication, Advertising
Bryan, Laura Sigmon
(Boone, NC)
Junior, Psychology
Bryan, Leigh Ann
(Boone, NC)
Junior, Criminal Justice, Political Science, Pre-Professional Legal Studies
Bryan, Meleah Louise
(Boone, NC)
Senior, Graphic Arts and Imaging Technology

yan, Sarah B.
oone, NC)
phomore, No Major Ug
vel
mma Beta Phi
yan, Sheila Anne
harlotte, NC)
phomore, Interior Design
yant, Andrew C.
astonia, NC)
nior, Geography,
ommunity And Regional
anning
iversity Recreation
yant, Brett Matthew
locksville, NC)
nior, Middle Grades
ucation
yant, Emilee K.
ary, NC)
phomore, Hospitality &
urism Management
sney
yant, Emily Beth
aldese, NC)
nior, Elementary Education
yant, Heather Maria
ilkesboro, NC)
phomore, Exercise Science
rapbooking, Taking
ctures, Shopping, Exercising
yant, James David
urnsville, NC)
nior, Management,
arketing
yant, Matthew
ephenson
reensboro, NC)
nior, Finance and Banking
yant, Meghann
CClennon
aynesville, NC)
nior, Exercise Science
mma Beta Phi
yant, Neil Anthony
untersville, NC)
eshman, International
siness
yant, Terry Sue
ount Airy, NC)
aduate, Social Science,
ucation
yson, Aaron Solomon
oone, NC)
phomore, Criminal Justice
yson, Samantha G.
enoir, NC)
phomore, Special Education
bar, Eric Joseph
uffalo, NY)
nior, Physics, Mathematics
ysics, Club
chanan, Ashley Dawn
ewland, NC)
eshman, No Major Ug level
nd
chanan, Ashley Kyle
utherfordton, NC)
nior, Industrial Technology,
nstruction
chanan, Ashley Lane
akersville, NC)
phomore, History,
condary Education
aching Fellow Scholarship
chanan, Ashley Nicole
pruce Pine, NC)
phomore, Accounting
chanan, Brett
ristopher
onover, NC)
aduate, Educational Media
chanan, Cassandra Marie
akersville, NC)
eshman, Biology/Ecology &
viron Biology
alth Professions Club

Buchanan, Deanna Camille
(Spruce Pine, NC)
Freshman, Communication, Electronic Media/Bcst, Business
Music
Buchanan, Erik D.
(Spruce Pine, NC)
Senior, Mathematics, Secondary Education
Football, Golf
Buchanan, James Andrew
(Greensboro, NC)
Junior, Criminal Justice
Buchanan, Jeffrey Alan
(Bakersville, NC)
Junior, Management
Buchanan, Jessica Tatham
(Clyde, NC)
Sophomore, Management
Buchanan, Joshua A.
(Lancaster, SC)
Sophomore, No Major Ug level
Buchanan, Sarah Melinda
(Cary, NC)
Freshman, No Major Ug level
Alpha Delta Pi
Buchanon, Adrienne Michelle
(Mount Holly, NC)
Senior, Elementary Education
Buchauer, Brian Patrick
(Statesville, NC)
Junior, Communication, Electronic Media/Bcst
Bucher, William E.
(Carrboro, NC)
Junior, Industrial Technology, Business
Buck, Justin D.
(Chapel Hill, NC)
Sophomore, Physical Education, K-12
Buck, Rheanna Shae
(Charlotte, NC)
Freshman, No Major Ug level
Buckland, Joseph Thomas
(Todd, NC)
Senior, Accounting
Buckley, Leah Hottel
(Rutherfordton, NC)
Junior, Elementary Education
Buckner, Amanda J.
(Asheville, NC)
Sophomore, Elementary Education
Teaching Fellow Scholarship
Buckner, Joshua Steven
(Spindale, NC)
Senior, History, Geography
Sports
Buelin, Jesse
(Jonesville, NC)
Junior, Industrial Tech, Ind Draft & Design
Buff, Melissa Lynn
(Lincolnton, NC)
Graduate, Romance Languages, Spanish(Teaching)
Buhrmaster, Johannah F.
(Huntersville, NC)
Sophomore, Banking, Insurance & Risk
Alpha Sigma Phi, Pi Sigma Epsilon, American Marketing Association
Bulk, William Theodore
(Cary, NC)
Senior, Exercise Science
Bulla, Justin Matthew
(Daobury, NC)
Junior, Music Education
Bullard, Christopher Kelly
(Calabash, NC)
Senior, Business. See specific majors:, Business Administration, Information Systems

Bullard, Elizabeth Lynn
(Greensboro, NC)
Graduate, Communication Disorders
Alpha Chi
Bullard, Taryn Nicole
(Asheboro, NC)
Sophomore, Elementary Education
Bullin, Richard A.
(Julian, NC)
Junior, Risk and Insurance
Bullington, Jenny Rebecca
(Kings Mountain, NC)
Sophomore, Elementary Education
Bulliogton, John Matthew
(Kings Mountain, NC)
Graduate, Health Psychology
Bullins, Crissy Ray
(Mebane, NC)
Senior, Sociology
Gamma Beta Phi
Bullman, Ashley Kristine
(Asheville, NC)
Sophomore, No Major Ug level
Bullock, David M.
(Charlotte, NC)
Sophomore, Marketing
Bullock, Kristina S. Talbert
(Newland, NC)
Graduate, Higher Education, Administration
Bulluck, David William, Jr.
(Greensboro, NC)
Senior, Geography
Bumgardner, Benjamin Thomas
(Kings Mountain, NC)
Junior, Music Industry Studies
Bumgardner, Erik Smith
(Todd, NC)
Sophomore, Political Science
Bumgardner, Harrison Lee
(Kings Mountain, NC)
Freshman, Music Performance Singing
Bumgarner, Anthony Ryan
(Cherryville, NC)
Sophomore, Management
Bumgarner, Ashley Lynn
(Huntersville, NC)
Senior, Economics, International Business, French
Bumgarner, Aubrey L.
(Shelby, NC)
Sophomore, No Major Ug level
W H Plemmons Leader Fellow
Bumgarner, Brandon Keith
(North Wilkesboro, NC)
Senior, Management
Golf, Motorcycle
Bumgarner, Brittney Lea
(Taylorsville, NC)
Junior, Elementary Education
Bumgarner, Brock Lewis
(Lenoir, NC)
Freshman, Finance and Banking
Bumgarner, Cameron Lee
(Boone, NC)
Junior, Industrial Technology
Bumgarner, Charity Dawn
(Morganton, NC)
Graduate, Middle Grades Education
Bumgarner, Elise Danielle
(Granite Falls, NC)
Sophomore, Interior Design
Bumgarner, James Lowel
(Mocksville, NC)
Graduate, Reading Education, General
Bumgarner, Jonathan Levi
(Cleveland, NC)
Senior, Criminal Justice

Bumgarner, Joshua Landon
(Taylorsville, NC)
Senior, History, Secondary Education
Bumgarner, Melissa Ann
(Hudson, NC)
Junior, History
Bumgarner, Ralph Lowell, III
(Maiden, NC)
Graduate, School Administration
Bumgarner, Regina B
(Hickory, NC)
Graduate, Elementary Education
Bumgarner, Stacey Glenn
(Waynesville, NC)
Sophomore, Art Education (K-12)
Bumgarner, Taren Ashley
(Hickory, NC)
Freshman, Chemistry, Spanish
ASU Forensic Science Club
Bumgarner, William Thomas
(Taylorsville, NC)
Freshman, Chemistry
Bunch, Kristin Michelle
(Winston-Salem, NC)
Senior, Management
Bunn, Heather Leigh
(Raleigh, NC)
Junior, Elementary Education
Bunn, Wilson James
(Hickory, NC)
Junior, Communication, Organizational/Public
Buntrock, Jennifer Ann
(Boone, NC)
Senior, Psychology
Gamma Beta Phi
Buoyer, Lindsey Elizabeth
(Greensboro, NC)
Sophomore, Communication Disorders
Burbach, David Genrge
(Jamestown, NC)
Freshman, No Major Ug level
Burbeck, Daniel Edward
(Raleigh, NC)
Senior, Mathematics
Rock Climbing, Woodworking
Burch, Andrew Seth
(Durham, NC)
Senior, Spanish
Burch, Corrie Elisabeth
(Rutherfordton, NC)
Graduate, School Counseling
Burch, Jason Michael
(Roxboro, NC)
Freshman, Mathematics
Burch, Stacey McChelle
(Marion, NC)
Junior, Health Promotion
Burcham, Amanda Louise
(Clemmons, NC)
Junior, Elementary Education
Intramural Volleyball, Softball, History Club
Burcham, Erin Moranda
(Independence, VA)
Senior, Elementary Education
Gamma Beta Phi
Burcham-Hall, Kaylene Anoette
(North Wilkesboro, NC)
Graduate, English, Education
Alpha Chi
Burchette, Justin Redrick
(Boone, NC)
Junior, Marketing
Burchette, Sandra Jean Mayes
(Ronda, NC)
Graduate, School Administration
Burge, Bradley Ryan
(King, NC)
Senior, Information Systems
Alpha Chi, AITP

Burger, Alisha Michele
(Charlotte, NC)
Sophomore, Elementary Education
Burger, Sheila Rebecca
(Charlotte, NC)
Senior, Elementary Education
Teaching Fellow Scholarship
Burgess, Amanda Suzanne
(Morganton, NC)
Junior, Elementary Education
Burgess, Anna Elizabeth
(Forest City, NC)
Freshman, Middle Grades Education, Mathematics
Burgess, Anna Ruth
(Cherryville, NC)
Senior, Health Ed., Secondary Ed, Psychology
Alpha Phi
Burick, Charlotte Noel
(Raleigh, NC)
Freshman, No Major Ug level
Burke, Christopher Michael
(Chapel Hill, NC)
Sophomore, Industrial Technology, Construction
Burke, Mary Claire
(Laurinburg, NC)
Junior, Theatre Arts
Burke, Robert Fernando
(Boone, NC)
Senior, Geology
Burkhardt, Bridgette Ann
(Elkridge, MD)
Senior, Art Management
Intercollegiate Womens Field Hockey
Burkhart, Christopher Todd
(Salisbury, NC)
Sophomore, No Major Ug level
Burkhart, Sarah Andrews
(Maryville, TN)
Senior, Spanish
Alpha Chi
Burkle, Lauren L.
(Durham, NC)
Junior, Graphic Arts and Imaging Technology
Alpha Chi
Burlacu, Edward Christian
(Charlotte, NC)
Sophomore, Management
Phi Beta Lambda
Burleson, Amanda Leigh
(Boone, NC)
Graduate, Reading Education, General
Pi Gamma Mu
Burleson, Carrie
(Asheville, NC)
Freshman, Biology, Pre-Professional
Licensed Wildlife Rehab, Animals, Music Ipods
Burleson, Jordan Scott
(Spruce Pine, NC)
Sophomore, Communication, Electronic Media/Bcst
Burleson, Leigh Ann
(Stanfield, NC)
Sophomore, Elementary Education
Burleson, Melonie Lynn Moore
(Rutherfordton, NC)
Graduate, Library Science, General
Burleson, Olivia Cornelia
(Spruce Pine, NC)
Graduate, Marriage & Family Therapy
Burnap, Christopher Robert
(Cary, NC)
Senior, Accounting

Burnett, Beverly Marqoita
(Burlington, NC)
Sophomore, Communication, Public Relations
Intercollegiate Womens Cross Country
Burnette, Amy Katherine
(Mooresville, NC)
Freshman, Communication, Journalism, English
Pianist And Music, Appalachian Newspaper
Amy, we ore so proud of you. love mom and dad
Burnette, Anthony Rashun
(Charlotte, NC)
Freshman, Business Education
Burnette, Bridget Marie
(Marion, NC)
Sophomore, Interior Design
Burnette, Elizabeth Ashton
(Rocky Mount, NC)
Junior, Apparel and Textiles
Burnette, Eric Bradley
(Summerfield, NC)
Junior, History
Burnett-Millage, Travis Allen
(Wilmington, NC)
Freshman, No Major Ug level
Burney, Bryan Douglas
(Mebane, NC)
Sophomore, Biology/Ecology & Environ Biology
Intercollegiate Mens Cross Country
Burnop, Zachary Jonathan
(Newland, NC)
Freshman, Industrial Tech, Ind Draft & Design
Intercollegiate Football
Burns, Brittany Lynn
(Bear Creek, NC)
Freshman, Finance & Banking
Burns, Brittany Madison
(Matthews, NC)
Freshman, Medicine
Women's Softball
Burns, Christopher Gleon
(Smyrna, GA)
Senior, Economics
Pi Gamma Mu, Economics
Burns, Colleen K.
(Boone, NC)
Senior, Communication, Electronic Media/Bcst
Burns, Donald William
(Concord, NC)
Sophomore, No Major Ug level
President Of The Rugby Team
Burns, Eric Scott
(Catawba, NC)
Junior, Management
Intercollegiate Wrestling
Burns, Kaitlin Elizabeth
(Winston-Salem, NC)
Freshman, No Major Ug level
Borns, Kristine Nicole
(Boone, NC)
Junior, Exercise Science
Burns, Matthew Lamarr
(Charlotte, NC)
Freshman, Marketing
Burns, Robert Andrew
(Matthews, NC)
Junior, Management
Burns, Scott Adam
(Fletcher, NC)
Junior, Industrial Tech, Ind Draft & Design

Burns, Thomas Robert
(Raleigh, NC)
Freshman, Philosophy and Religion
Burns, Zachary Oliver
(Boone, NC)
Junior, Communication, Public Relations
Burpee, Jessica Louise
(Griffin, GA)
Junior, Biology/Ecology & Environ Biology
Burpitt, William James
(Chaple Hill, NC)
Freshman, Industrial Technology, Construction
Burr, Melissa
(Charlotte, NC)
Freshman, No Major Ug level
Burrell, Charles Jason Elon
(Fletcher, NC)
Senior, Anthropology
Camping, Outdoors, Sunshine, Homebrewing, Gaming, Spending Time W/ Hillary, Playing W/My Dog, Junaluska Community Foundation, ASUAS, APPS
Burrell, Natalie Jane
(Matthews, NC)
Junior, French
Burrell, Tabitha Shae
(Marble, NC)
Freshman, Elementary Education
Burrill, Elizabeth Anne
(Chapel Hill, NC)
Senior, Recreation Management
Burris, Samantha M
(Chapel Hill, NC)
Freshman, Business Education
Burris, Scott Martin
(Winston-Salem, NC)
Junior, Political Science
Burris, Shauna Leigh
(Albemarle, NC)
Senior, History, Secondary Education
Burris, Stacey Lanee
(Mount Gilead, NC)
Senior, Physical Education, K-12
ZAPEA (Appalachian Physical Education Academy)
Burriss, Megan Colette
(Advance, NC)
Sophomore, Psychology
Burriss, Rachel Marie
(Advance, NC)
Senior, Sociology, Spanish
Gamma Beta Phi
Burriss, Rebecca Hoewing
(Advance, NC)
Junior, Social Work
Burrow, Matthew Leon
(Pinnacle, NC)
Junior, Interdisciplinary Studies
Burrus, Megan Marie
(Raleigh, NC)
Sophomore, Interior Design
Bursley, Susan Elizabeth
(Caledoniae, IL)
Freshman, Public Communication
Chi Omega
Burt, Andrew Scott
(Denver, NC)
Freshman, Art
Burt, Faith Allison
(Greenville, NC)
Freshman, Elementary Education
Teaching Fellow Scholarship
Burtch, Molly Morgan
(Columbus, OH)
Junior, Criminal Justice

Burton, Brittany Dawn
(State Road, NC)
Senior, History, Secondary Education
Phi Beta- History Honors Society
Burton, Justin Ross
(Charlotte, NC)
Junior, Economics
Burton, Kaylan Marie
(Southport, NC)
Freshman, Communication, Public Relations
The Outdoors, Camping, Biking, Hiking
Burton, Laurin Taylor
(Mount Airy, NC)
Junior, Elementary Education
Alpha Delta Pi, Gamma Beta Phi
Burton, Leah Dawn
(Vale, NC)
Graduate, Reading Education, General
Burton, Matthew Nathaniel
(Greensboro, NC)
Sophomore, No Major Ug level
Burton, Matthew R
(Charlotte, NC)
Freshman, No Major Ug level
Burton, Melissa Erin
(Greensboro, NC)
Senior, Social Work, Psychology
Campus Crusade For Christ
Burton, Sandra Lynn
(Pilot Mountain, NC)
Sophomore, Middle Grades Education
Burton, Todd Andrew
(Sydney, Australia)
Junior, Communication, Advertising, Marketing
Dean's List, Advertising Club, Alpha Chi Member
Burton, Tonya Marie
(Boone, NC)
Junior, Accounting
Burwell, Jonathan Cole
(Youngsville, NC)
Senior, Management
Buscemi, Jacqueline Margaret
(Greensboro, NC)
Sophomore, Athletic Training
Women's Club Soccer
Bush, Steven R
(Charlotte, NC)
Freshman, Computer Science
Busick, Diana Scott
(Burlington, NC)
Sophomore, No Major Ug level
Buss, Sarah S
(Eland, WI)
Graduate, Geography
Graduate Student Association
Busteed, Spencer Lee
(Charlotte, NC)
Junior, Social Sciences, Education
Butcher, Heather Danielle
(Thurmond, NC)
Sophomore, Elementary Education
Butcher, Jamie
(Vilas, NC)
Graduate, Appalachian Studies
Butler, Andrew Jeremy
(Chapel Hill, NC)
Freshman, No Major Ug level
Snowboarding
Butler, Brent Jameson
(Blowing Rock, NC)
Sophomore, Economics
Butler, Crystal Michelle
(Harrisburg, NC)
Senior, Accounting
Beta Alpha Psi

Butler, Elbert Lee, III
(Davidson, NC)
Freshman, History, Secondary Education
Eagle Scout, Summer Camp Counselor, Hun-Gar Lion Dance
Butler, Geoffrey Scott
(Durham, NC)
Senior, Communication, Advertising, Business
Outdoor Activities, Animals, Dogs, Fish, And His Pittbull Onyx
Butler, Jeffrey Wayne
(Springdale, AR)
Freshman, Exercise Science
Intercollegiate Football, Student Athlete Advisory Board
Butler, Jennifer Nicole
(Concord, NC)
Freshman, Anthropology
Butler, Jessica Brienne
(Havelock, NC)
Junior, Criminal Justice
Gamma Beta Phi
Butler, Jessica Lynne
(Charlotte, NC)
Senior, Health Ed., Secondary Ed
Butler, Katherine Diane
(Concord, NC)
Senior, Mathematics, Secondary Education
Teaching Fellow Scholarship
Butler, Katie Meggan
(Boone, NC)
Freshman, Elementary Education
Butler, Kevin Michael
(Rock Hill, SC)
Sophomore, Industrial Technology, Construction
Intercollegiate Mens Baseball
Butler, Kim M.
(Boone, NC)
Graduate, Performance
Butler, Kristin Marie
(Boone, NC)
Sophomore, Industrial Technology, Construction
Butler, Leslie Renee
(Clinton, NC)
Senior, Art Education (K-12)
National Art Education Association
Butler, Michael Clifton
(Rutherfordton, NC)
Senior, Communication, Electronic Media/Best
Butler, Robert J
(Matthews, NC)
Graduate, Political Science
Pi Gamma Mu
Butler, Veronica Elizabeth
(Salisbury, NC)
Senior, Communication, Advertising
Butterfield, Jeffrey Alan
(Durham, NC)
Senior, Music Performance
Percussion Major
Button, Garrett Allen
(Raleigh, NC)
Freshman, Art Education (K-12)
Byerly, Jessica H
(Winston-Salem, NC)
Freshman, No Major Ug level
Byerly, Jessica Leigh
(Winston-Salem, NC)
Junior, Sociology
Byers, Gregory William
(Greenville, NC)
Freshman, Finance and Banking
Byers, Jackie Lyn
(Millers Creek, NC)
Senior, Psychology

Byers, Jerry Ross, II
(North Wilkesboro, NC)
Sophomore, History, Secondary Education
Byers, Thomas M.
(Rutherfordton, NC)
Sophomore, No Major Ug level
Bynum, Alexandrea Leigh
(Hickory, NC)
Senior, English, Secondary Education
Bynum, James Aaron
(Belews Creek, NC)
Junior, Management
Byrd, Brandon Thomas
(Clemmons, NC)
Senior, Marketing
Philosophy, Art, History, Objectivism
Byrd, Douglas Clayton
(Yadkinville, NC)
Freshman, Athletic Training, Exercise Science
Football, Music
Byrd, Erin Elizabeth
(Morganton, NC)
Sophomore, Exercise Science
Byrd, Frank Andrew
(Charlotte, NC)
Freshman, Marketing
Byrd, Genele Jane Roberts
(Boone, NC)
Graduate, Higher Education, Adult Education
Byrd, Graham L
(Erwin, NC)
Graduate, Music Education
Byrd, James Lane
(Bakersville, NC)
Sophomore, Geology
Byrd, Jason Shane
(Boone, NC)
Senior, Accounting
Computers
Byrd, Jeana Marie
(Banner Elk, NC)
Graduate, Library Science, General
Pi Gamma Mu
Byrd, Jenna Danielle
(Yadkinville, NC)
Sophomore, English, Journalism
Baptist Student Union
Byrd, Joseph Lewis
(Sims, NC)
Junior, Recreation Management
Gamma Beta Phi
Byrd, Karen Lea
(Raleigh, NC)
Graduate, Accounting
Alpha Chi
Byrd, Kimberly Lynn
(Raleigh, NC)
Graduate, Accounting
Alpha Chi
Byrd, Laura Elizabeth
(Wilkesboro, NC)
Senior, Elementary Education
Byrd, Matthew Bradley
(Boone, NC)
Sophomore, Criminal Justice
Byrd, Rebecca Lynn
(Burnsville, NC)
Senior, Criminal Justice
Byrd, Tiffany J
(Ronda, NC)
Freshman, History, Secondary Education
Byrd, William Avery
(Smithfield, NC)
Freshman, Marketing
Byrne, Francis Thomas, III
(Clear Spring, MD)
Freshman, Anthropology, Political Science
College Democrats, ACLU, Purpose

Byrne, William Bernard
(Boone, NC)
Sophomore, Accounting
Byrnes, Brian Robert
(Charlotte, NC)
Junior, Recreation Management
Byrnes, Kevin John
(Raleigh, NC)
Sophomore, No Major Ug level
Byrnes, Matthew Conor
(Charlotte, NC)
Freshman, Accounting
Byrns, Stephen Dale
(Youngsville, NC)
Sophomore, Biology, Pre-Professional
Byrom, Llord C
(Winston-Salem, NC)
Freshman, Law
Intercollegiate Football
Byrom, Omarr Richard
(Winston-Salem, NC)
Sophomore, Criminal Justice
Intercollegiate Football
Byrum, Candace Patrice
(Charlotte, NC)
Freshman, Psychology
Byrum, Jonathan Brent
(Kernersville, NC)
Graduate, School Administration
Byrum, Philip T
(Winston-Salem, NC)
Graduate, Indus-Organiza Psy & Human Res Mgmt
Cabe, Shelley
(Asheville, NC)
Freshman, Elementary Education
Cable, Mary Rebecca
(Granite Falls, NC)
Graduate, Library Science, General
Cacciola, Alex
(Asheville, NC)
Sophomore, Biology/Ecology & Environ Biology
Cadarette, Sarah Elizabeth
(Reidsville, NC)
Senior, Political Science, Criminal Justice
Cadman, Robert Glenn
(Boone, NC)
Senior, Management
Cadolino, Nicholas Silvio
(Concord, NC)
Senior, Foods and Nutrition, Business
Cadzow, Renee
(Raleigh, NC)
Sophomore, International Business
Music, Christian Fellowship, Gospel Choir, Outreach Coordinator Hispanic Society
Cagle, Amber Brooke
(Seagrove, NC)
Senior, Interior Design
Cagle, Ashley Dawn
(Winston-Salem, NC)
Senior, Communication, Advertising
Cagle, Lauren Deanna
(Hendersonville, NC)
Freshman, Psychology BS
Phi Eta Sigma, Volleyball
Cagle, Leslie Jean
(Morganton, NC)
Junior, Special Education BS, Teaching (K-12), Art
Cagle, Sarah Davis
(Wilmington, NC)
Junior, Chemistry, Biology
Appalachian Student Ambassadors

Cahoon, Lisa Marie
(Columbia, NC)
Senior, Child Develop: Birth-Kindergarten, Psychology
Dean's List
Cain, Catie Marie
(Hickory, NC)
Junior, Sociology
Cain, Dave Thomas
(Apex, NC)
Junior, Computer Science
ASU Forensic Science Club
Cain, Jeffrey D
(Gastonia, NC)
Freshman, Communication, Advertising, Art
International Studies, Treasurer-Student Art, League Fencing
Cain, Rachelle D.
(Taylorsville, NC)
Graduate, Elementary Education
Cain, Rashael Victoria
(Boone, NC)
Senior, Anthropology, Dance
Cain, Suzanne M
(Black Mountain, NC)
Graduate, Community Counseling
Caine, Benjamin Keith
(Raleigh, NC)
Freshman, Management
Cairns, Leigh Ann
(Banner Elk, NC)
Junior, Graphic Design
Calato, Stephanie
(Charlotte, NC)
Junior, Marketing
Appalachian Leadership Forum
Caldemeyer, Timothy John
(Hendersonville, NC)
Freshman, No Major Ug level
Calder, Kathryn Grace
(Raleigh, NC)
Senior, Communication, Advertising, Photography
Chi Omega, Rho Gamma
Calderwood, Barbara Jane
(Boone, NC)
Graduate, Higher Ed, Developmental Studies
Caldwell, Anna Ellington
(Sparta, NC)
Graduate, Family and Consumer Sciences
Gamma Beta Phi
Caldwell, Benjamin Lee
(Candler, NC)
Junior, Technology Education
Caldwell, Carrie L.
(Conover, NC)
Junior, Social Work
Caldwell, Claire Ellington
(Sparta, NC)
Freshman, Accounting
Circle K Service Club, Campus Crusade For Christ, Appalachian Swingers, Chancellor's List
Caldwell, Haley Nicole
(Lincolnton, NC)
Freshman, Elementary Education
Dean's List, Chancellor's List
Congratulations for doing so well in your first year at college. Love, Mom, Dad and Lacey
Caldwell, Kendall
(Marietta, GA)
Sophomore, No Major Ug level
Caldwell, Lauren Virginia
(Conover, NC)
Sophomore, Child Develop: Birth-Kindergarten

Caldwell, Leah Anne Carson
(Huntersville, NC)
Graduate, Reading Education, General
Caldwell, Meg Elizabeth
(Charlotte, NC)
Sophomore, Marketing
Alpha Delta Pi
Caldwell, Phyllis A
(Morganton, NC)
Graduate, Reading Education, General
Caldwell, Samantha Kate
(Charlotte, NC)
Freshman, Elementary Education
Calhoun, Cynthia L
(Banner Elk, NC)
Senior, Spanish, Education
Calhoun, Emily Kate
(Marion, NC)
Junior, Mathematics, Secondary Education
North Carolina Teaching Fellows, Kappa Delta Pi And Phi Eta Sigma Honor Societies, North Carolina Association Of Educators
Calhoun, Karen Byers
(Hayesville, NC)
Graduate, Public Administration
Family, Church And Friends, Morganton Rotary Club, Phoenix Homes Board, Council On Aging, Juv. Crime Preven. Council Chair
Calhoun, Laura
(Newland, NC)
Sophomore, Music Therapy
Calhoun, Paul Lloyd
(Boone, NC)
Sophomore, Communication, Electronic Media/Bcst
Calicchio, Lawrence Thomas
(Rocky Point, NC)
Freshman, No Major Ug level
Calicott, Paula Elizabeth
(Winston-Salem, NC)
Sophomore, No Major Ug level
Call, Jody R
(Wilkesboro, NC)
Graduate, Educational Media
Call, Melissa Lynn
(North Wilkesboro, NC)
Senior, Elementary Education
Call, Vickie Gardner
(North Wilkesboro, NC)
Graduate, Higher Education, Administration
Callahan, John Patrick
(Boone, NC)
Senior, Information Systems
Callahan, Jonathan D.
(Cameron, NC)
Sophomore, Political Science
Callahan, Joseph James, IV
(Cameron, NC)
Graduate, Management
Callahan, Katherine Lindsey
(Boone, NC)
Sophomore, Political Science
Callicutt, Michael Albert
(Boone, NC)
Graduate, Music Education
Callihan, Kelly Koebert
(Wilmington, NC)
Freshman, Communication, Journalism, Dance
Cheerleading, Dance
Calloway, Derrick Clark
(Pineloa, NC)
Freshman, Special Education
BS, Teaching (K-12)
Intercollegiate Wrestling
Calloway, Donna Fox Martin
(Hickory, NC)
Senior, Special Ed: Learning Disabilities

Calloway, Elizabeth Ann
(Boone, NC)
Graduate, History, Education
Calloway, Freda Inez
(Hudson, NC)
Sophomore, Special Education
Calloway, Jeffrey M.
(Boone, NC)
Senior, Biology, Pre-Professional
Calloway, Ruquay Kenga, IV
Junior, Spanish, Deutsch
Calogero, Jennifer Robin
(High Point, NC)
Junior, Art
Camarata, Alicia Nichole
(Indian Trail, NC)
Sophomore, Elementary Education
Camaret, Amanda Leigh
(Banner Elk, NC)
Junior, Economics, Photography
Camenzind, Hannah Leigh
(Brevard, NC)
Junior, Economics
Cameron, Cullen Alexander
(Pinehurst, NC)
Senior, Information Systems
Theta Chi
Cameron, Matthew Christopher
(New Bern, NC)
Junior, Music Industry Studies
Cameron, Teressa Gail
(Sanford, NC)
Junior, Child Development
W H Plemmons Leader Fellow
Camp, Jessica
(Hendersonville, NC)
Sophomore, Geology, Biology
Appalachian Geological Society, Fencing Club
Good Luck in Geology!! Love Mom and Dad
Campany, Courtney E
(Boone, NC)
Graduate, Biology
Campany, Stacy N
(Boone, NC)
Freshman, Exercise Science, Psychology
Campbell, Bettina Nicole
(Raleigh, NC)
Junior, Political Science
W H Plemmons Leader Fellow
Campbell, Breanna J.
(Conover, NC)
Freshman, Psychology
Campbell, Carlton Jared
(Chapel Hill, NC)
Freshman, No Major Ug level
Intercollegiate Wrestling
Campbell, Cassie Jeanine
(Thomasville, NC)
Freshman, Chemistry
Campbell, Crystal Warner
(Sanford, NC)
Junior, Psychology
Campbell, Elizabeth Rachel
Sophomore, Social Work
Campbell, Heather Michelle
(Wingate, NC)
Graduate, Higher Education, Administration
Campbell, Janie Denise
(Winston-Salem, NC)
Senior, Sociology
Campbell, Jason Randolph
(Stoneville, NC)
Senior, Industrial Technology, Construction, Business
Intramural Basketball, Football

Campbell, Jeffrey Charles
(Gastonia, NC)
Senior, Marketing, Public Relations
Gamma Beta Phi, Intramural Soccer, Basketball, Snowboarding, Golf
Campbell, Jesse Dale
(Laurel Spring, NC)
Freshman, Communication, Journalism
Campbell, Karri Marie
(Traphill, NC)
Freshman, Elementary Education
Campbell, Keri A
(Hickory, NC)
Freshman, Communication, Advertising
Campbell, Kimberly Borton
(Newton, NC)
Graduate, Curriculum Specialist
Campbell, Kristy Renee
(Hickory, NC)
Junior, Communication, Public Relations, Psychology
Campbell, Lauren Rachele
(Blowing Rock, NC)
Freshman, Communication, Electronic Media/Bcst
Campbell, Matthew Blake
(Burlington, NC)
Freshman, No Major Ug level
Campbell, Matthew Richard
(Hamptonville, NC)
Junior, Physical Education, K-12
ZAPEA (Appalachian Physical Education Academy)
Campbell, Megan Marie
(Boone, NC)
Sophomore, English, Secondary Education
Campbell, Meghan Christine
(Durham, NC)
Graduate, Clinical Psychology
Campbell, Morgan Elizabeth
(Laurinburg, NC)
Freshman, Art Education (K-12)
Campbell, Niesha Tacory
(Durham, NC)
Sophomore, Marketing
W H Plemmons Leader Fellow
Campbell, Rebecca B.
(Kernersville, NC)
Senior, Sociology
Campbell, Robert Bruce
(Amherst, VA)
Freshman, No Major Ug level
Campbell, Rondal Allen
(Morganton, NC)
Sophomore, Exercise Science
Campbell, Sarah Emily
(Harmony, NC)
Junior, Exercise Science
Campbell, Sarah Jean
(Boone, NC)
Senior, Teaching Theatre Arts, K-12
Campbell, Teresa Marie
(Lenoir, NC)
Sophomore, Social Sciences, Education
Campbell, William Chapin
(Chapel Hill, NC)
Junior, English
Canady, Andrew Wade
(Winston-Salem, NC)
Freshman, History
Canady, Morgan Eileen
(Durham, NC)
Freshman, Criminal Justice BS
Snowboarding
Candelaria, Jonathan Ryan
(Pinnacle, NC)
Freshman, Computer Science

Canerday, Tammie Linette
(Hickory, NC)
Graduate, Library Science, General
Cangelosi, Kendell Gore
(Raleigh, NC)
Graduate, Accounting
Cangelosi, Nichole Marie
(Stallings, NC)
Senior, Apparel and Textiles, Business
Gamma Beta Phi, Shopping, Traveling
Canipe, Barry Martin
(Shelby, NC)
Junior, Industrial Technology, Electronics
Canipe, Bradley Justin
(Salisbury, NC)
Senior, Communication, Advertising
Canipe, Justin Richard
(Spruce Pine, NC)
Freshman, Industrial Tech, Ind Draft & Design
Canipe, Kristina Marie
(Hickory, NC)
Sophomore, Biology/Ecology & Environ Biology
Canipe, Shelia Diana
(Cherryville, NC)
Graduate, Child Dev: Birth-Kindergarten
Cannizzo, Jill Alexandra
(Apo, AE)
Freshman, Elementary Education
Cannon, Courtney Blaire
(Lenoir, NC)
Junior, Elementary Education
Cannon, Donna Marie
(Winston-Salem, NC)
Graduate, School Administration
Cannon, John Clifford
(Louisburg, NC)
Junior, Risk and Insurance BSBA, Economics
Cannon, Ryan Patrick
(Hendersonville, NC)
Junior, Economics
Cannon, Thomas Armfield
(New Bern, NC)
Senior, Interdisciplinary Studies
Gamma Beta Phi
Canrobert, Sarah Jane
(Conover, NC)
Junior, Chemistry
Cansler, Jason Daniel
(Charlotte, NC)
Senior, Sociology, Psychology
Wrestling, Football, Skiing, Hanging Out With Friends
We are so proud of your accomplishments. Love, Mom & Dad
Canup, Ainhoa Bilbao
(Boone, NC)
Senior, Art Education (K-12)
Cao, Michael Hamilton
(High Point, NC)
Junior, Information Systems
Delta Chi
Cape, Daniel Richard
(Boone, NC)
Senior, Recreation Management
Cape, Teresa R
(Hickory, NC)
Graduate, School Administration
Capezzali, Shannon Theresa
Junior, Interdisciplinary Studies
Islam & Asian Religions
Caplan, Hope Laurel
(Raleigh, NC)
Freshman, English

Capone, Geri Catherine
(Greensboro, NC)
Senior, Health Ed., Secondary Ed
Cappo, Jason D.
(Kernersville, NC)
Senior, Marketing
Capps, Nathaniel Tucker
(Cedar Mtn, NC)
Graduate, Community Counseling
Caputo, Darren Monic
(Bryson City, NC)
Sophomore, Medicine
Carda, Lincoln Joseph
(High Point, NC)
Junior, Foods and Nutrition
Mens Club Volleyball
Cardell, Amanda Marie
(Marietta, GA)
Freshman, Communication, Advertising, Dance
Theatre, Watauga Program, Honor Student
You've blossomed into a beautiful, talented, intelligent woman. Your family is very proud. With love
Cardwell, Harry Bassett, IV
(Eden, NC)
Sophomore, Accounting
Cardwell, Keith Victor
(Lenoir, NC)
Freshman, No Major Ug level
Cardwell, Michael Italo
(Winston-Salem, NC)
Senior, Health Care Management
Campus Christian Fellowship, Rock Climbing
Cardwell, Nicholas Clay
(Kernersville, NC)
Freshman, Criminal Justice
Intercollegiate Football
Carew, Rebecca Elizabeth
(Charlotte, NC)
Freshman, Communication, Journalism
Carey, Lenny Charles
(Graham, NC)
Junior, Communication, Advertising
Carey, Margaret Ann
(Boone, NC)
Freshman, No Major Ug level
Carhart, Adam M.
(Cary, NC)
Sophomore, Psychology
Carley, Edward
(Charlotte, NC)
Junior, Interdisciplinary Studies
Carlile, Rayne Ann
(Raleigh, NC)
Senior, Elementary Education, French
Carlin, David Sykes
(Cary, NC)
Freshman, Engineering
Carlin, Eamonn Michael
(Wilson, NC)
Sophomore, Computer Science
Carlin, Joseph Paul
(Cary, NC)
Senior, Chemistry, Marketing
Delta Chi, Handball
Carlisle, Gregory Allan
(Charlotte, NC)
Sophomore, Biology
Carlisle, Travis Scott
(Morganton, NC)
Senior, Marketing
Carlson, Andrew M
(Vilas, NC)
Senior, Biology, Pre-Professional
Carlton, Bonnie Leeann
(Rocky Point, NC)
Graduate, Family and Consumer Sciences

Carlton, Bradley Dean
(Deep Gap, NC)
Sophomore, Biology/Ecology & Environ Biology
Carlton, Cayla J.
(Lincolnton, NC)
Sophomore, Management
Gamma Beta Phi
Carlton, Eric Carroll
(Lenoir, NC)
Freshman, No Major Ug level
Carlton, Joseph Lee
(Raleigh, NC)
Sophomore, Pharmacy
Carlton, Melonie Charlene
(Albemarle, NC)
Graduate, School Counseling
Carlton, Paula Regina Bare
(West Jefferson, NC)
Graduate, Educational Media
Carmack, Nolan Randall
(Abingdon, VA)
Sophomore, Geography
Carmichael, Erica Carow Lian
(Hickory, NC)
Graduate, Elementary Education
Alpha Chi
Carmichael, Mary Lucinda
(Sparta, NC)
Senior, English, Secondary Ed. BS
Teaching Fellow Scholarship
Carney, Emily Lauren
(Boone, NC)
Sophomore, Studio Art
Carney, Jennifer Lynn
(Mooresville, NC)
Senior, Psychology
Carney, Richard Clayton
(Pfafftown, NC)
Senior, History
Pi Gamma Mu
Carpenter, Andrew Scott
(Charlotte, NC)
Junior, Management
Carpenter, April L
(Boone, NC)
Graduate, English
Carpenter, Brandon Scott
(Cherryville, NC)
Junior, Biology, Pre-Professional
Carpenter, Brittany Nicole
(West Jefferson, NC)
Freshman, Chemistry
Carpenter, Carrie Elizabeth
(Bessemer City, NC)
Sophomore, Biology, Pre-Professional
Carpenter, Corey Scott
(Charlotte, NC)
Freshman, Business Education
Carpenter, Derek Heath
(Morganton, NC)
Junior, History
Carpenter, Erin Christina
(Boone, NC)
Junior, Exercise Science
Carpenter, Kevin J.
(Charlotte, NC)
Freshman, No Major Ug level
Carpenter, Kimberly Diane Hoyle
(Rutherfordton, NC)
Graduate, Middle Grades Education
Carpenter, Korey Jeanne
(Hickory, NC)
Junior, Psychology

Carpenter, Lindsay Michele
(High Point, NC)
Freshman, Health Ed., Secondary Ed
Carpenter, Lori Anne
(Boone, NC)
Graduate, Accounting
Alpha Chi
Carpenter, Mary Randolph
(Raleigh, NC)
Senior, Communication, Public Relations
Carpenter, Matthew Ernest
(Hendersonville, NC)
Senior, Technology Education, Interdisciplinary Studies
Sports
Carpenter, Michael Thomas
(Charlotte, NC)
Junior, Marketing
Carpenter, Natalie Dawn Smith
(Granite Falls, NC)
Graduate, Curriculum Specialist
Carpenter, Nicole Rae Murphy
(Hudson, NC)
Senior, Elementary Education
Carpenter, Renee R.
(Vale, NC)
Graduate, Reading Education, General
Carpenter, Stacey Erin
(Spruce Pine, NC)
Junior, Criminal Justice
Carpenter, Teresa Stover
(Morganton, NC)
Graduate, Library Science, General
Carpenter, Tiffany Brooke
(Statesville, NC)
Senior, Elementary Education
Carper, Cristen
(Seymour, IL)
Graduate, Family and Consumer Sciences
Carr, Brittany N
(Hendersonville, NC)
Freshman, Physical Education, K-12
Carr, Deanna Colleen
(High Point, NC)
Freshman, Industrial Technology
Carr, Debra Lyn
(Lenoir, NC)
Senior, Elementary Education
Carr, Kathryn B.
(Winston-Salem, NC)
Freshman, Psychology
Carr, Mary Elizabeth
(Winston-Salem, NC)
Sophomore, Health Promotion
Gamma Beta Phi, Health Professions Club
Carr, Mitchell Eugene
(Marion, NC)
Junior, Mathematics
Carr, Robert D.
(Winston-Salem, NC)
Sophomore, Industrial Technology, Construction
Carr, Robert Vaughn, Jr.
(Boonville, NC)
Junior, Elementary Education
Carree, Christian Dior
(Pfafftown, NC)
Senior, Music Industry Studies
Carrier, Brittany Michelle
(High Point, NC)
Freshman, Interior Design
Carrier, Daniel Burke
(Dunwoody, GA)
Freshman, Recreation Management
Ski Team, Rock Climbing, Watauga, Jack & Julie Allen Scholarship

Carrigan, Lindsay Danielle
(Taylorsville, NC)
Junior, English, Secondary Education
Gamma Beta Phi
Carrigan, Scott Allen
(Concord, NC)
Senior, Marketing
Carrington, Brandy Lynn
(Huntersville, NC)
Senior, Marketing
Cooking, Reading, Having Fun, Phi Beta Lambda, S.H.A.C., Mountaineer Maniacs
Carroll, Amanda
(Marion, NC)
Sophomore, Theatre Arts
Carroll, Ashley Brook
(Winston-Salem, NC)
Graduate, Reading Education, General
Gamma Beta Phi
Carroll, Ashley Catherine
(Wake Forest, NC)
Freshman, No Major Ug level
Carroll, Christina Minor
(Hickory, NC)
Senior, Social Work
Crafts-Cross Stitch
Carroll, Christopher Howard
(Whiteville, NC)
Freshman, Art
Carroll, Christopher Robert
(Greensboro, NC)
Sophomore, Psychology
Carroll, Emily Katherine
(Asheville, NC)
Junior, Marketing
Carroll, Joshua Alan
(Boone, NC)
Sophomore, Special Ed: Learning Disabilities
Intercollegiate Wrestling
Carroll, Kristy Lynn
(Charlotte, NC)
Senior, Recreation Management
Gamma Beta Phi, Project Recreation, Chinese Club
Carroll, Megan Marie
(Charlotte, NC)
Junior, Finance and Banking
Carroll, Spencer Thompson
(Huntersville, NC)
Senior, Management
Carson, Angela Dawn
(Crumpler, NC)
Senior, Elementary Education
PTMA
Carson, Katherine Elizabeth
(Rutherfordton, NC)
Senior, Elementary Education
Gamma Beta Phi
Carson, Robert Donald, III
(Raleigh, NC)
Junior, Biology, Pre-Professional
Carswell, Ashley Lee
(Morganton, NC)
Freshman, International Business, French
Carswell, Blake Owen
(Valdese, NC)
Senior, English, Art
Carswell, Devin A
(Marion, NC)
Freshman, Business Education
Carswell, Joshua Jack
(Morganton, NC)
Junior, Management
Cartee, Lauren
(Cherryville, NC)
Sophomore, Business Education
Carter, Alex
(Durham, NC)
Junior, Art

Carter, Amanda Marie
(Charlotte, NC)
Junior, Elementary Education
Sigma Kappa, Gamma Beta Phi, Intramural Volleyball
Carter, Andrea Blair
(Elon College, NC)
Sophomore, Criminal Justice
Carter, Andrew Eugene
(Chapel Hill, NC)
Sophomore, Political Science
Carter, Annie
(Hickory, NC)
Sophomore, Elementary Education
Carter, Ashley E.
(Kernersville, NC)
Freshman, Finance & Banking
Carter, Bonnie Colleen
(Monroe, NC)
Sophomore, Spanish
Carter, Garrett Justin
(Kernersville, NC)
Junior, Management
Carter, Jason William
(Youngsville, NC)
Sophomore, International Business
Carter, Jennifer Arwen
(Boone, NC)
Graduate, Industrial Technology
Graduate Student Association
Carter, Jerelle Lashaun
(Axton, VA)
Senior, Health Promotion
Intercollegiate Football
Carter, Jessica Sarah Mallett
(Wyanesville, NC)
Senior, Health Promotion, Psychology
Carter, Jonathan William
(Kannapolis, NC)
Graduate, Educational Media
Kappa Delta Pi
Carter, Kathleen Denise
(Raleigh, NC)
Senior, Child Development
Alpha Chi
Carter, Kimberly E.
(Morrisville, NC)
Graduate, Clinical Psychology
Carter, Laura Kathryn
(Charlotte, NC)
Senior, Finance and Banking
Gamma Beta Phi
Carter, Leif Hadden
(Linville, NC)
Sophomore, No Major Ug level
Carter, Mary E.
(Liberty, NC)
Freshman
Winter Sports, Hiking, Camping, Photography, Sculpture, Pottery, Rsa Belk Hall
Carter, Matthew Clayton
(Sanford, NC)
Sophomore, Physical Education, K-12
ZAPEA (Appalachian Physical Education Academy)
Carter, Patrick Wayne
(Boone, NC)
Freshman, Accounting
Carter, Philip Clint
(Cary, NC)
Sophomore, No Major Ug level
Carter, Sandra Marley
(Lenoir, NC)
Junior, Special Education
Carter, Sheila Tillman
(Mocksville, NC)
Junior, Middle Grades Education
Carter, Shelbie Delores
(Hillsborough, NC)
Junior, Biology, Pre-Professional

Carter, Tami Renee Shook
(Claremont, NC)
Graduate, Elementary Education
Carter, Treva Michelle
(High Point, NC)
Freshman, Communication, Journalism
Carter, William Michael
(Boone, NC)
Junior, Industrial Tech, Ind Draft & Design
Cartner, Benjamin William
(King, NC)
Freshman, Graphic Design
Cartwright, Adam Blake
(Morganton, NC)
Sophomore, Criminal Justice
Cartwright, John Paul
(Marion, NC)
Freshman, Medicine
Cartwright, Krista Lynn
(Marion, NC)
Junior, Accounting
Carty, Loren Bess
(Decatur, GA)
Junior, Interdisciplinary Studies
Caruso, Nikki Marietta
(New Orleans, LA)
Sophomore, Teaching Theatre Arts, K-12, Dance, History
Secretary Of Playcrafters
Caruso, Paul A
(Charlotte, NC)
Freshman, Computer Science
Intercollegiate Mens Soccer
Caruth, Brian Nicholas
(Durham, NC)
Sophomore, Business Education
Carver, April Yolanda
(Roxboro, NC)
Freshman, Criminal Justice, Forensic Science
Black Student Union
Carver, Brooke M.
(Christiansburg, VA)
Sophomore, No Major Ug level
Carver, Ida Michelle
(Clyde, NC)
Senior, Apparel and Textiles
Carver, Justin Kyle
(Newland, NC)
Sophomore, Elementary Education
Teaching Fellow Scholarship
Carver, Kevin James
(Granite Falls, NC)
Junior, Accounting
Carver, Stacey Leigh
(Roxboro, NC)
Junior, Child Develop: Birth-Kindergarten
Carver, William Erik
(Roxboro, NC)
Junior, Business Education
Carver, Zachary Andrew
(Canton, NC)
Freshman, Technology Education
ROTC, Pershing Rifles
Cary, Cameron Maryellen
(Matthews, NC)
Graduate, Communication, Electronic Media/Bcst
Campus Crusade, Honors Society
Cary, Christina Mae
(Apex, NC)
Senior, Hospitality & Tourism Management
Hospitality & Tourism Management Student Assoc., Dean's Council
Casadonte, Chase R.
(Raleigh, NC)
Sophomore, Sociology

Casale, Kelly Lee
(Cary, NC)
Senior, Finance and Banking, Risk And Insurance
Case, John Christian
(Winston-Salem, NC)
Senior, Communication Disorders
Casey, Brandy Lynn
(Hildebran, NC)
Graduate, Elementary Education
Casey, Daniel Christopher
(Clayton, NC)
Freshman, History
Casey, Jennifer Carter
(West Jefferson, NC)
Sophomore, Political Science
Casey, Jeremy Seth
(West Jefferson, NC)
Junior, Criminal Justice
Casey, Joshua Keith
(West Jefferson, NC)
Senior, Statistics, Psychology
May God be your guide as you accomplish the desires of your heart.
Casey, Michael William
(Charlotte, NC)
Sophomore, Geography
Casey, Pamela Beth
(Clemmons, NC)
Freshman, Chemistry
Casey, William N., IV
(Raleigh, NC)
Freshman, Music Industry Studies
Cash, Gregory Allen
(High Point, NC)
Sophomore, Communication, Electronic Media/Bcst
Cash, Joseph Paul
(Greensboro, NC)
Freshman, Criminal Justice
Cash, Quentin Allen
(Cherryville, NC)
Junior, Political Science
Cashion, David Allen
(Greensboro, NC)
Junior, Management
Cashwell, Amanda Blair
(Stedman, NC)
Senior, Information Systems
Casler, Alexander Leonard
(Apex, NC)
Junior, Industrial Technology
Gamma Beta Phi
Cassaberry, Ruth D.
(Winston-Salem, NC)
Graduate, School Administration
Cassaro, Salvatore Nicola
(Farmont/Lincolton, NC, WV)
Senior, Music Education
Video Games
Cassel, Benjamin Scott
(Lewisville, NC)
Junior, Communication, Public Relations
Cassidy, Michele Leigh
(Marshall, NC)
Freshman, Art
ASU Swim Team, Enjoys Sewing & Working Out, Dean's List
We are very proud of your accomplishments at ASU. Love Mom,Dad,Tabby & Mack
Castanza, Nicole Marie
(Apex, NC)
Junior, Foods and Nutrition
Castanza, Rob Salvatore
(Apex, NC)
Sophomore, Business Education
Casten, Moira Elizabeth
(Banner Elk, NC)
Junior, Exercise Science
Gamma Beta Phi

Casterline, Jonathan Cliford
(Cochecton, NY)
Senior, Political Science
Castillero, Anthony Michael
(Greensboro, NC)
Freshman, No Major Ug level
Castu, Laura Sims
(Boone, NC)
Junior, Foods and Nutrition
Gamma Beta Phi
Caswell, Jamie Lynn
(Cary, NC)
Freshman, Communication, Journalism
Catalano, Randal Jason
(Hickory, NC)
Senior, Physics, Mathematics
Piano, Chancellor's List, Racquetball, Rock Climbing, Outdoor Activities
Cates, Andrew J.
(Durham, NC)
Freshman, No Major Ug level
Dean's List, Freshmen Honor Society
Cates, Foster Bryant
(Graham, NC)
Sophomore, Physical Education, K-12
ZAPEA (Appalachian Physical Education Academy)
Cathey, Arthur Lee
(Lake Toxaway, NC)
Junior, Geology
Cato, Lara K
(Boone, NC)
Graduate, Indus-Organiza Psy & Human Res Mgmt
Caton, John Zachary
(Concord, NC)
Junior, Finance and Banking
Caudill, Andrew T
(Mcgrady, NC)
Freshman, Middle Grades Education
Caudill, Brian James
(Cary, NC)
Freshman, Management
Intercollegiate Mens Baseball
Caudill, Jacob Alexander
(Wilkesboro, NC)
Senior, Industrial Technology, Electronics
Caudill, Sara Ann
(Wilkesboro, NC)
Senior, Elementary Education
Caudill, Susan Marie Duncan
(Wilkesboro, NC)
Graduate, Educational Media
Caudle, David W
(Chapel Hill, NC)
Freshman, Business Education
Caudle, Kimberly Erin
(McLeansville, NC)
Sophomore, No Major Ug level
impACT Team
Caudle, Matthew Lee
(Charlotte, NC)
Freshman, No Major Ug level
Causby, Jennifer Lauren
(Rutherford College, NC)
Senior, Elementary Education
Causby, Joseph Cody
(Morganton, NC)
Senior, Music Performance
Cauthen, James Edward
(Nashville, TN)
Sophomore, Chemistry
Cavallaro, Gina Kathleen
(Atlanta, GA)
Senior, Graphic Arts and Imaging Technology, Art
Alpha Chi, Dean's List
Cavazos, Diana DeLaRosa
(Enka, NC)
Sophomore, No Major Ug level
Health Professions Club

ave, Ashley Megan
)obson, NC)
nior, Health Ed., Secondary
l

ave, Kelly M.
Iount Airy, NC)
raduate, Educational Media

avenaugh, Justin C.
(aleigh, NC)
eshman, Economics
mbda Chi Alpha

avicchia, Philip Patrick
(ochester, NY)
nior, Health Promotion
tercollegiate Mens Soccer

aviness, Ben L.
oone, NC)
phomore, Theatre Arts

awthon, Kristin L
Garner, NC)
eshman, Marketing

aylor, Daniel Paul
oone, NC)
nior, Industrial Technology

aywood, Chad Howard
ove Valley, NC)
nior, French, Education,
ychology
amma Beta Phi, Music,
ine, Travel, Games,
arching Band, Basketball
nd

azar, Alejandro
oone, NC)
raduate, Business
dministration
A, GBSAS

ecconi, Tara Jane
(aleigh, NC)
eshman, Criminal Justice

ecil, Cameron Morgan
exington, NC)
nior, Elementary Education
aching Fellow Scholarship

edolia, Andrew George
igh Point, NC)
nior, Accounting

ernak, Justi D. Jackson
ewisville, NC)
raduate, Special
lucation:Cross Categorical

ervero, Justin James
eep Gap, NC)
nior, Computer Science

ession, Christina Denee
eshman, Music Industry
udies

haddock, Jennifer Lynn
aleigh, NC)
nior, Family & Consumer
iences, Sec Educ
aptist Student Union
ember/leader, Student
ssociation Of Family And
onsumer Science

haddock, Katie Ann
aleigh, NC)
nior, Philosophy and
eligion, French
ountain Climbing, Hiking,
king, Music

hadwell, Lindsay Ryan
igh Point, NC)
nior, History, Secondary
lucation

haffin, Michael S.
ocky Mount, NC)
phomore, Music Industry
udies

haiken, Trisha
endersonville, NC)
eshman, No Major Ug level

hakales, Charles Peter
heville, NC)
nior, Risk and Insurance

hamberlain, Douglas Alan
aleigh, NC)
nior, Industrial Tech, Ind
aft & Design, Biology
mbda Chi Alpha, Mountain
king, Wood Working

Chamberlain, Steven Austin
(Shelby, NC)
Junior, Industrial Technology, Construction

Chambers, Allyson Brooke
(Statesville, NC)
Freshman, No Major Ug level
Snowboarding

Chambers, Casey Jo
(Cary, NC)
Freshman, No Major Ug level

Chambers, Corey Lamont
(Charlotte, NC)
Freshman, Music Industry Studies, Business
ASU Gospel Choir

Chambers, Jeff Randall
(Lincolntoo, NC)
Sophomore, Medicine

Chambers, Jeremie Antoine
(Charlotte, NC)
Freshman, No Major Ug level

Chambers, Jessica Dianne
(Bahama, NC)
Sophomore, Interior Design
Gamma Beta Phi

Chambers, Jessica L.
(Burlington, NC)
Junior, Elementary Education
SCEC, Gamma Beta Phi, Kappa Delta Pi

Chambers, Kerri Ann
(Burlington, NC)
Freshman, Studio Art

Chambers, Maggie L.
(Matthews, NC)
Sophomore, History, Secondary Education

Chambers, Nathaniel
(Charlotte, NC)
Junior, Finance and Banking

Champey, Racheal Florence
(Cherryville, NC)
Freshman, Communication, Journalism

Champion, Elizabeth Anne
(Brevard, NC)
Freshman, Biology, Chemistry

Champion, Jennifer Elizabeth
(Bostic, NC)
Sophomore, Criminal Justice

Champion, Justin Bruce
(Lawndale, NC)
Freshman, History, Secoodary Education

Champion, Zorah Cha'
(York, SC)
Sophomore, Graphic Design
Intramural Volleyball

Champney, David Cameron, Jr.
(Boone, NC)
Graduate, Community Counseling

Chamra, Holly Lynn
(Boone, NC)
Senior, Accounting
Gamma Beta Phi

Chandler, Alex M.
(Raleigh, NC)
Sophomore, Political Science

Chandler, Charles K.
(Greensboro, NC)
Freshman, Criminal Justice

Chandler, Joshua S.
(Boone, NC)
Graduate, Sports Management

Chaney, Melody Anne
(Wake Forest, NC)
Freshman, No Major Ug level

Chang, Jennifer Lee
(Bakersville, NC)
Senior, Business Education
Teaching Fellow Scholarship, Co-Founder Of The Hero Scholarship Program

Chang, Mang
(Conover, NC)
Freshman, Psychology

Chang, Pei-Yu
(Taipei)
Graduate, Child Dev: Birth-Kindergarten

Chapin, Heather Anne
(Wilkesboro, NC)
Sophomore, Communication, Electronic Media/Bcst, English
College Democrats

Chapman, Amanda Curtyss
(Lenoir, NC)
Senior, Studio Art

Chapman, Antonia Michelle
(Williamston, NC)
Senior, Elementary Education
Kappa Delta

Chapman, Emily
(Rock Hill, SC)
Sophomore, English

Chapman, Jami Lea
(Blowing Rock, NC)
Senior, No Major Ug level

Chapman, Jessica A
(Boone, NC)
Graduate, English

Chapman, Jessica Shea
(Taylorsville, NC)
Graduate, Reading Education, General

Chapman, Jonathan Ray
(Spruce Pine, NC)
Graduate, Computer Science

Chapman, Kayce Ann
(West Columbia, SC)
Senior, Foods and Nutrition Travel

Chapman, Kelley Ann
(Covington, GA)
Senior, Recreation Management

Chapman, Kyle Alan
(Taylorsville, NC)
Sophomore, Accounting

Chapman, Leah Danielle
(Taylorsville, NC)
Senior, Accounting
Dean's List, Music, Plays The Piano, Enjoys Singing

Chapman, Tracy Barlow
(Stony Point, NC)
Graduate, Library Science, General

Charbonneau, Leah Leigh
(Fairview, NC)
Freshman, Theatre Arts, French
Yoga

Charles, Shawn Thomas
(Hickory, NC)
Graduate, Public Administration
Theta Chi, Tae Kwon Do

Charles, Thomas Alexander
(Chapel Hill, NC)
Sophomore, Management

Charron, Christine S
(Mt Pleasant, SC)
Graduate, Marriage & Family Therapy

Chase, Michael Adam
(Fayetteville, NC)
Sophomore, Criminal Justice

Chatfield, David Robert
(Greensboro, NC)
Senior, Recreation Management, Business
Skiing, Outdoor Activities

Chatfield, Elizabeth Louise
(Raleigh, NC)
Senior, Biology/Ecology & Environ Biology

Chatham, Ross Willingham
(Southern Pine, NC)
Freshman, Finance and Banking

Chavers, Nicholas Dwayne
(Lexington, NC)
Freshman, Music Education

Chaves, Melissa
(Charlotte, NC)
Freshman, No Major Ug level

Chavis, Christopher Carl
(Winston-Salem, NC)
Senior, Industrial Technology
ASU Triathlon Team President

Chavis, Tracy Lynn
(Laurinburg, NC)
Freshman, Chemistry

Chavis, Victor Du-Mach
(McLeansville, NC)
Junior, Communication, Organizational/Public
Intercollegiate Football

Cheatham, Joel Thomas, IV
(Henderson, NC)
Senior, Risk and Insurance

Cheek, Ashley Caroline
(Harrisburg, NC)
Freshman, Studio Art

Cheek, Elisabeth Anne
(Apex, NC)
Junior, Spanish

Cheek, Elizabeth Anne
(Kings Mountain, NC)
Sophomore, Special Education

Cheek, Seth Daniel
(Boone, NC)
Senior, Studio Art

Cheek, Timothy Preston
(Apex, NC)
Junior, Communication, Advertising

Chen, George C.
(Chapel Hill, NC)
Sophomore, No Major Ug level

Cheng, Lo (Nicolle) Tsz
(Hong Kong, China)
Senior, Accounting
Alpha Chi, National Honor Society, Beta Alpha Psi, Alpha Phi Sigma

Cherry, Christine Elizabeth
(Gastonia, NC)
Junior, Hospitality & Tourism Management

Cherry, David Maximilian
(Jacksonville, NC)
Freshman, Elementary Education
Track & Field, Baptist Student Union

Chesson, Jonathan David
(Lexington, NC)
Freshman, Music Education
Teaching Fellow Scholarship

Chesson, Joseph Adam
(Wilson, NC)
Senior, Communication, Organizational/Public

Chesson, Matthew Thomas
(Wilson, NC)
Sophomore, Biology/Ecology & Environ Biology

Chestnut, Catina Slade
(Reidsville, NC)
Graduate, School Administration

Chestnut, Edward R.
(High Point, NC)
Sophomore, Industrial Technology, Construction

Chew, Brian E.
(Charlotte, NC)
Sophomore, Marketing

Chew, Randall E., Jr.
(Pelham, GA)
Graduate, Geography
Geography Club

Chidester, John Clifford
(Matthews, NC)
Senior, Marketing

Childers, Brenda J. Austin
(Taylorsville, NC)
Graduate, Higher Education, Adult Education

Childers, Deborah Noel Mcmahon
(Drexel, NC)
Graduate, Library Science, General

Childres, Matthew Gleen
(Morganton, NC)
Sophomore, Information Systems

Childress, Kimberly S.
(Charlotte, NC)
Sophomore, Exercise Science

Childress, Rebecca Sue
(Morganton, NC)
Freshman, Industrial Technology

Childress, Wendy Michelle
(Mount Airy, NC)
Senior, Elementary Education

Childs, Jordan Travis
(Black Mountain, NC)
Senior, Communication, Public Relations
Delta Chi

Chirico, Emily Ann
(Charlotte, NC)
Junior, Marketing
Gamma Beta Phi

Chirokas, John Russell
(Polkton, NC)
Graduate, Accounting

Cho, Gean Hee
(Charlotte, NC)
Senior, Elementary Education

Cho, Lauren EunHwa
(Oak Ridge, NC)
Junior, Social Work

Chojnacki, Cherie N.
(Clearwater, FL)
Junior, Risk and Insurance
Gamma Beta Phi

Choren, Michael
(Charlotte, NC)
Freshman, Accounting

Choy, Nathaniel Dennis
(Charlotte, NC)
Sophomore, Recreation Management
Skydiving, Mountain Biking, Camping, Film, Music

Chrisawn, Allison Paige
(West Jefferson, NC)
Junior, Elementary Education

Chrisawn, Nathan Alden
(Burnsville, NC)
Graduate, Accounting

Christen, Cassandra Rae
(Havelock, NC)
Senior, History, Interdisciplinary Degree, Asian Studies
Pi Gamma Mu, Music, Poetry, Hiking, Mountain Climbing
Congratulations, we're so proud of you! Love mom and dad

Christenbury, Amy E.
(Chapel Hill, NC)
Freshman, Athletic Training

Christensen, Kelly Grainger
(Banner Elk, NC)
Graduate, English

Christie, Jennifer Lynn
(Mooresville, NC)
Sophomore, English, Secondary Education

Christie, Susannah Lee
(Raleigh, NC)
Senior, Communication, Public Relations

Christman, Jennifer
(Alpharetta, GA)
Sophomore, Communication, Electronic Media/Bcst
Intercollegiate Womens Soccer

Christman, Tim Joseph
(Charlotte, NC)
Junior, Industrial Tech, Ind Draft & Design

Christopher, Amanda Michelle
(Catawba, NC)
Sophomore, Management

Christopher, Kerry Marie
(Mint Hill, NC)
Freshman, Communication, Organizational/Public

Christopher, Ronald F.
(Fayetteville, NC)
Sophomore, Accounting
Intercollegiate Mens Golf

Chua, Mark Oliver
(Raleigh, NC)
Sophomore, Chemistry BA
Lacrosse

Chubb, Brian Andrew
(Charlotte, NC)
Sophomore, Communication, Electronic Media/Bcst

Chubet, Jessica Lynn
(Sanford, NC)
Sophomore, English

Chun, Teresa Inae
(Raleigh, NC)
Freshman, No Major Ug level

Church, Amanda Ann
(North Wilkesboro, NC)
Graduate, Clinical Psychology

Church, Amher C
(Fleetwood, NC)
Freshman, No Major Ug level

Church, Bruce McKinley
(Wilkesboro, NC)
Senior, Sociology
Pi Gamma Mu

Church, Garry Monroe
(Conyers, GA)
Junior, Finance and Banking

Church, Jacob Grant
(Wilkesboro, NC)
Junior, Information Systems

Church, Jared Richard
(Summerfield, NC)
Senior, Marketing

Church, Joshua Alan
(Lansing, NC)
Sophomore, Middle Grades Education BS
Gospel Bluegrass, Bluegrass, Teaching Fellow Scholarship

Church, Joshua Shawn
(North Wilkesboro, NC)
Sophomore, History, Secondary Education

Church, Keana Shae
(Millers Creek, NC)
Senior, English, Secondary Education
Alpha Chi, Kappa Delta Phi & Sigma Tau Delta, Phi Kappa Phi, Teaching Fellow Scholarship

Church, Kendra Denise
(Granite Falls, NC)
Sophomore, Elementary Education

Church, Kimberley D.
(Asheboro, NC)
Sophomore, Criminal Justice
Gamma Beta Phi

Church, Lindsay Elizabeth
(Salisbury, NC)
Freshman, Elementary Education

Church, Lisa Gail
Sophomore, Middle Grades Education

Church, Lucas Ashley
(Boone, NC)
Senior, English

Church, Martha Flowers
(Lenoir, NC)
Senior, English, Psychology

Church, Michael Aaron
(North Wilkesboro, NC)
Graduate, Public Administration
Church, Rebecca Ann
(Greensboro, NC)
Junior, Elementary Education
Church, Troy Alton
(Long View, NC)
Graduate, Public Administration
Church, Zachary Royce
(Fleetwood, NC)
Freshman, Physical Education, K-12
Churchill, Elizabeth Sayre
(Durham, NC)
Sophomore, Child Develop: Birth-Kindergarten
Churchill, Kevin Wayne
(Durham, NC)
Junior, Finance & Banking
Theta Chi
Ciampa, Nan M.
(Cary, NC)
Freshman, English, Secondary Education
Cianchetta, Paul Lawrence
(Moravian Fall, NC)
Graduate, Educational Media
Ciccone, Michael Joseph
(Matthews, NC)
Sophomore, Psychology
Cichon, Lukasz Pawel
(Wilkesboro, NC)
Senior, Psychology
Alpha Chi
Cipar, Amy Leigh
(Leicester, NC)
Junior, Exercise Science
Gamma Beta Phi
Citak, Erika Hannah
(Marion, NC)
Junior, Management
Clair, Kristin Elizabeth
(Boone, NC)
Senior, Marketing
Gamma Beta Phi
Clair, Michael James
(Boone, NC)
Junior, English, Secondary Education
Clancy, Ryan Timothy
(Spencer, NC)
Freshman, Business Education
Clanton, Chelsea Danielle
(Independence, VA)
Senior, Elementary Education, Social Sciences
Sigma Kappa, Reading, Swimming, Tennis, Mountaineer Miss
Clanton, Julian Calvin
(Charlotte, NC)
Freshman, Communication, Electronic Media/Best
Sigma Phi Epsilon, Lacrosse
Clapp, Charles Talmidge
(Greensboro, NC)
Senior, English, Spanish
Clapp, Christina L
(Charlotte, NC)
Freshman, Psychology
ASU Dance Team
Clapp, Kelly Nicole
(Charlotte, NC)
Senior, Psychology
Gamma Beta Phi
Clapp, Kyle Edward
(Greensboro, NC)
Freshman, Law
Clark, Allison Sarah
(Mebane, NC)
Junior, No Major Ug level
Clark, Angela Dale Wicker
(Lenoir, NC)
Graduate, Educational Media
Alpha Chi
Clark, Angela Dawn
(Lenoir, NC)
Sophomore, Anthropology

Clark, Blair Elizabeth
(Greensboro, NC)
Junior, Health Promotion
Clark, Brandi Danielle
(Hickory, NC)
Freshman, History, Secondary Education
Clark, Brandon Drew
(Banner Elk, NC)
Junior, Dentistry
Clark, Carrie Elizabeth
(Knoxville, TN)
Sophomore, Geography
Clark, Christopher Gregg
(Hickory, NC)
Junior, Information Systems
Clark, Christy Lynn Robinson
(Hickory, NC)
Senior, Elementary Education
Gamma Beta Phi
Clark, Courtney Anne
(Statesville, NC)
Senior, Psychology
Clark, David Brian
(Hickory, NC)
Freshman, Business Education
Clark, Everette Todd
(Catawba, NC)
Graduate, Public Administration
Clark, Geoffrey Kevin
(Mebane, NC)
Freshman, Athletic Training
Clark, Graham Glensworth
(Charlotte, NC)
Junior, Marketing
Clark, Heather Elizabeth
(Statesville, NC)
Junior, Marketing
Clark, Heather Michelle
(Scotland Neck, NC)
Freshman, Elementary Education, Behavioral Studies
CCF, ACT, Softball
Clark, J. Rhett
(Columbia, SC)
Freshman, Biology/Ecology & Environ Biology
Clark, Jacob Merle
(Wake Forest, NC)
Junior, Industrial Technology, Construction
Clark, Jamarl Demarcus
(Charlotte, NC)
Sophomore, Communication, Organizational/Public
Alpha Phi Alpha, W H Plemmons Leader Fellow
Clark, James Scott
(Durham, NC)
Junior, Management
Intercollegiate Mens Baseball
Clark, Jennifer Jane
(Lexington, NC)
Senior, Political Science
Clark, Jennifer Rochelle
(Mount Airy, NC)
Sophomore, Social Sciences, Education
Gamma Beta Phi, Appalachian Leadership Forum
Clark, Jonathan Andrew
(Raleigh, NC)
Junior, Marketing
Clark, Joshua Lihue
(Blowing Rock, NC)
Sophomore, Political Science
Clark, Justin William
(Nebo, NC)
Senior, Psychology
Clark, Keith Alan
(Kannapolis, NC)
Junior, Athletic Training
Clark, Kelly Anne
(Durham, NC)
Freshman, Political Science
Clark, Kimberly Michelle
(Hickory, NC)
Senior, Accounting
Beta Alpha Psi

Clark, Kristina Lynn
(Danville, VA)
Junior, Technical Photography BS, Marketing
Skiing, Backpacking, Running
Clark, Lisha Marie Bullard
(Morganton, NC)
Graduate, Clinical Psychology
Alpha Chi
Clark, Lynzi P.
(Raleigh, NC)
Sophomore, Elementary Education
Alpha Delta Pi
Clark, Meredith Russell
(Hickory, NC)
Graduate, Elementary Education
Clark, Patrick Ian
(Loveland, OH)
Freshman, Communication, Journalism
Theta Chi, Watauga Recreation Volunteer, Coached The 04-05 Parkway Monarchs Basketball Team
Clark, Patrick
(Lewisville, NC)
Sophomore, Exercise Science
Clark, Sally Cruikshank
(Southern Pine, NC)
Junior, Communication, Journalism
Clark, Scott Wayne
(Hickory, NC)
Freshman, Information Systems
Clark, Shandy Wade
(Lincolnton, NC)
Senior, Industrial Technology, Construction
Clark, Stephanie A.
(Hickory, NC)
Sophomore, Music Industry Studies
Clark, Stephanie Nicole
(Lenoir, NC)
Senior, Accounting
Gamma Beta Phi, Sigma Alpha Iota
Clark, Steven Neal
(Rocky Mount, NC)
Freshman, Industrial Technology, Construction
Clark, Stuart
(Greensboro, NC)
Sophomore, Economics, Music
The Roller Junction Gang
Clark, Sylvia Jean Hampton
(Morganton, NC)
Senior, Special Ed: Learning Disabilities, Psychology
Spending Time With Family, Kappa Delta Pi,
Clark, Thomas Harrison
(Lenoir, NC)
Senior, Social Sciences, Education
Clark, Wendy Dawn
(Newland, NC)
Senior, Communication, Public Relations
Clarke, Ashley N.
(Cary, NC)
Junior, Finance and Banking
Gamma Beta Phi
Clarke, David A.
(Durham, NC)
Freshman, No Major Ug level
Clarke, James Ryan
(Cary, NC)
Freshman, Industrial Technology, Construction
Campus Crusade For Christ, College Republicans
Clarke, Kendal Leigh
(Drexel, NC)
Graduate, Accounting
Gamma Beta Phi

Clarke, Michael Thomas
(Knoxville, TN)
Freshman, Finance and Banking
Intercollegiate Football
Clarke, Preston Jerome
(Maiden, NC)
Senior, Health Ed., Secondary Ed, Secondary Education, History
Gamma Beta Phi
Clasen, Jesse Mitchell
(Raleigh, NC)
Freshman, No Major Ug level
Claud, Jennifer Ryan
(Greensboro, NC)
Senior, Communication, Advertising, Marketing
Intercollegiate Womens Track And Field, Council Of Cultural Awareness, Student Athlete Advisory Board
You have run many races, you have finished the course, Keep the faith. We love you. Mom, Rufus & Kim
Clawson, Amber Marie
(Boone, NC)
Freshman, No Major Ug level
W H Plemmons Leader Fellow
Clawson, Lucas Ronald
(Boone, NC)
Graduate, History
Pi Gamma Mu
Claxton, Amber L.
(Bryson City, NC)
Senior, Elementary Education
Teaching Fellow Scholarship
Clay, Sharon Elizabeth
(Morganton, NC)
Junior, Elementary Education
Clayton, Dylan L
(Ocean Isle Beach, NC)
Freshman, Communication, Journalism
College Republicans
Clayton, Eric J.
(Burke, VA)
Freshman, Business Education
Clayton, Jeffrey S.
(Semora, NC)
Sophomore, Political Science
Clayton, Jeremy Alexander
(Greensboro, NC)
Freshman, No Major Ug level
Intercollegiate Mens Basketball
Clayton, Megan Nicole
(Boone, NC)
Junior, Foods and Nutrition
Alpha Chi
Clearwater, Nicole Leslie
(Hendersonville, NC)
Sophomore, No Major Ug level
Cleary, Brendon Timothy
(Matthews, NC)
Junior, Marketing
Tennis
Cleary, James M
(Matthews, NC)
Freshman, Communications
Cleary, James William, Jr.
(Raleigh, NC)
Freshman, Elementary Education
Cleaton, Virginia Dawn
(Hillsborough, NC)
Senior, Health Promotion, Psychology
Clement, Carrie Cole
(Greensboro, NC)
Junior, Child Development
Campus Crusade, Quest
Clement, Keith Michael
(Bahama, NC)
Graduate, Recreation Management, Business
Recreation Management Association

Clement, Madeline Marie
(Summerfield, NC)
Senior, Geology
Clement, Virginia Ann
(Greensboro, NC)
Freshman, No Major Ug level
Clements, Brooke Leah
(Morganton, NC)
Graduate, Special Education:Cross Categorical
Clements, Joseph Edwin
(Concord, NC)
Freshman, Criminal Justice
Clemmons, Lamario Raishauwn
(Clemmons, NC)
Freshman, Graphic Design
Cleveland, Kenan L
(Salisbury, NC)
Freshman, Music Performance
Clifton, Kristen D
(Charlotte, NC)
Freshman, English, Secondary Education
Clifton, Shannon Renee
(Boone, NC)
Graduate, Educational Media
Clifton, Wesley Dale
(Mount Airy, NC)
Senior, History, Secondary Education
Music, Teaching Fellow Scholarship, Dean's List, Chancellor's List
Cline, Adam Andrew
(Willow Spring, NC)
Freshman, Marketing
Cline, Adam
(Concord, NC)
Sophomore, Health Ed., Secondary Ed
Cline, Alan Michael
(Mount Holly, NC)
Senior, Communication, Advertising, Business
Intramural Sports
Cline, Andrea Lynn
(Harrisburg, NC)
Sophomore, Mathematics, Secondary Education
Cline, Barak Timothy
(Harrisburg, NC)
Senior, Accounting, Marketing
Dean's List, Glee Club, What's Your Pleasure, Student Govt. Association, Marching Band
Cline, Brandon Lee
(Sherrills Ford, NC)
Junior, Recreation Management
Cline, Brandy R. Bumgarner
(Lincolnton, NC)
Graduate, Accounting
Gamma Beta Phi
Cline, Caron Elaine
(Morganton, NC)
Junior, Elementary Education
Cline, David William
(Salisbury, NC)
Junior, Communication, Advertising
Cline, Katherine Lindsay
(Rutherfordton, NC)
Junior, Exercise Science
Gamma Beta Phi
Cline, Kendall
(Lincolnton, NC)
Junior, Elementary Education
Cline, Matthew Douglas
(Concord, NC)
Sophomore, History, Secondary Education
Cline, Megan Rae
(Boone, NC)
Freshman, Business Education
Cline, Miranda Lee
(Shelby, NC)
Senior, Social Work
Cline, Rickie Shaun
(Drexel, NC)
Senior, Management

Cloaninger, Clara Dianne
(Raleigh, NC)
Senior, Psychology
Cloer, E'lisha Marie
(Walkertown, NC)
Senior, Exercise Science
Soccer
Clonch, Joel T
(North Wilesboro, NC)
Freshman, Industrial Tech, Ind
Draft & Design
Drums And Percussion
Cloninger, Robert Gerard, III
(Dallas, NC)
Senior, Industrial Technology, Construction
Clontz, David Brandon
(Monroe, NC)
Freshman, Chemistry
Clontz, Tanya Charlene
(Concord, NC)
Senior, Elementary Education
Cloud, Christopher Andrew
(Orlando, FL)
Sophomore, Music Education
Phi Mu Alpha Sinfonia
Cloudsdale, Kelly Shannon
(Chapel Hill, NC)
Freshman, Elementary Education
Cloutier, Travis Mark
(High Point, NC)
Senior, Hospitality & Tourism Management
Clowes, Joshua S.
(Matthews, NC)
Sophomore, Industrial Technology, Construction
Clutter, David Jeffrey
(Sardinia, OH)
Junior, Management
Intercollegiate Mens Baseball
Clutz, Leslie Paige
(Gastonia, NC)
Senior, Community & Regional Planning
Coats, Jacob
(Apex, NC)
Sophomore, Recreation Management
Cobb, Ashley Caroline
(Horse Shoe, NC)
Senior, Elementary Education
Alpha Phi, Student Teacher - Glenn C Marlow Elem, ASU Equestrian Team, Hanging Ou With Friends
Cobb, Barbara Lee
(Raleigh, NC)
Senior, Child Develop: Birth-Kindergarten, Psychology
Dean's List, Honors In BSU
Cobb, Erin Marie
(Concord, NC)
Junior, Psychology
Cobb, Logan Gray
(Pensacola, FL)
Freshman, Music Industry Studies
Cobb, Matthew C
(Candler, NC)
Freshman, No Major Ug level
Cobb, Patrick William
(Jacksonville, FL)
Junior, Business Education
Cobble, Jessica Lynn
(Matthews, NC)
Junior, Communication, Advertising
Alpha Chi
Cobey, Ryan J.
(Mebane, NC)
Sophomore, Information Systems
Cocchia, Jennifer Lynn
(Weaverville, NC)
Senior, Spanish, Education
Cochran, Ashley Margaret
(Greensboro, NC)
Senior, Accounting

Cochran, Casey Elizabeth
Charlotte, NC)
enior, Music Therapy
Alpha Chi
Cochran, Catherine
Hickory, NC)
Graduate, Geography
Cochran, Jessica L
Hickory, NC)
ophomore, Psychology BA
hi Eta Sigma, Dean's List
Cochran, Matthew Boyd
Gastonia, NC)
enior, Finance and Banking
College Republicans
Cochrane, Helen Sue Yee
Winston-Salem, NC)
enior, Interdisciplinary
tudies
Cochrane, Wendy Michelle
West Jefferson, NC)
Graduate, Educational Media
Cockerham, Maggie
Elizabeth
Dobson, NC)
enior, Interior Design
Cockerham, Robert Julian
Greensboro, NC)
reshman, No Major Ug level
nowboarding, Works At
each Mountain,
Outdoorsman, Music,
ntramural Rugby, Eagle Scout
Cockerill, Hannah Rebecca
Salisbury, NC)
enior, History, Secondary
ducation
Cockfield, Erin
Matthews, NC)
ophomore, Child Develop:
irth-Kindergarten
Cockman, Abby Lynn
Robbins, NC)
enior, Teaching Theatre Arts,
-12
Alpha Psi Omega, USITT,
Haycrafters
Cockman, John Edward, Jr.
Boone, NC)
Graduate, Applied Physics
Cockman, Joshua Paul
Climax, NC)
enior, History, Secondary
ducation
ntercollegiate Football
Cockman, Oren Keith, Jr.
West Jefferson, NC)
ophomore, Communication,
ublic Relations
Cody, Amber Leigh
Marion, NC)
reshman, Accounting
ntercollegiate Womens Golf
Cody, Dustin Krandal
Robbinsville, NC)
unior, Management
Alpha Sigma Phi
Coe, Heather Savannah
Dobson, NC)
ophomore, History,
econdary Education
Coe, Isaac Stephen
Wilmington, NC)
ophomore, Biology, Pre-
rofessional
Health Professions Club
Coe, Jennie Wall
East Bend, NC)
Graduate, School
dministration
Coffee, Zannoth Muzette
Burlington, NC)
enior, Accounting
Gamma Beta Phi
Coffey, Christopher Thomas
Boone, NC)
Graduate, Higher Education,
dministration

Coffey, Joanna Yvette
(Boone, NC)
Senior, English, Secondary
Education
Coffey, Julie C
(Lenoir, NC)
Senior, Special Ed: Learning
Disabilities, Psychology
Coffey, Kellie Ann
(Lenoir, NC)
Junior, Communication,
Public Relations
Alpha Delta Pi
Coffey, Kenneth Marshal
(Lenoir, NC)
Senior, Marketing
Coffey, Martin Thomas
(Hudson, NC)
Junior, Advertising BS,
Business
Coffey, Mary Katherine
(Durham, NC)
Freshman, Theatre Arts
Coffey, Rebecca Danielle
(Marion, NC)
Senior, Business Education
Coffey, Sarah Ellen
(Monroe, NC)
Senior, Elementary Education
Coffey, Susan Elaine Miller
(Deep Gap, NC)
Graduate, Middle Grades
Education
Alpha Chi
Cogar, George R., II
(Mooresville, NC)
Freshman, Computer Science
Computers
Cogdill, Cindy Allison
(Waynesville, NC)
Graduate, Library Science,
General
Coggeshall, Ina Avery
(Murrells Inlet, SC)
Freshman, Psychology
Intercollegiate Womens Cross
Country, Track Team, Honors
Coggins, Janet L.
(Statesville, NC)
Junior, Communication,
Public Relations
Gamma Beta Phi
Coggins, Jessica Lynn
(Sylva, NC)
Junior, Sociology
Gamma Beta Phi
Coggins, Stephanie Louise
(Sanford, NC)
Junior, Special Ed: Learning
Disabilities
Cohen, Adam Joseph
(Matthews, NC)
Freshman, Information
Systems
Cohen, Jori Lynne
(Charlotte, NC)
Junior, Hospitality & Tourism
Management, Art
Cohen-Jordan, Jennifer
Lynn
(Boone, NC)
Junior, Interdisciplinary
Studies
Cohn, Alyssa Valerie
(Charlotte, NC)
Freshman, Elementary
Education
North Carolina Association of
Educators
Cohn, Ariel Elizabeth
(Wilkesboro, NC)
Freshman, No Major Ug level
Cohn, Seth Werner
(Wilkesboro, NC)
Senior, Management
Coil, Anna Redmond
(Winston-Salem, NC)
Senior, Psychology
Coil, Michael Vincent
(Winston-Salem, NC)
Junior, Music Industry Studies

Coker, Leigh Ann
(Raleigh, NC)
Junior, Communication,
Organizational/Public
Colabella, Gina Michele
(Murphy, NC)
Senior, Sociology, Fashion
Design
Colardo, Catherine
Elizabeth
(Greenville, NC)
Senior, Social Work,
Sociology
Alpha Phi Omega, SASW
Cole, Agatha Marie
(Memphis, TN)
Sophomore, Chemistry
Cole, Ashley Kristin
(Eagle Springs, NC)
Sophomore, Interior Design
Cole, Barbara Michelle
(Lenoir, NC)
Junior, Spanish, Education
Cole, Brandon Alan
(Charlotte, NC)
Junior, Marketing
Delta Chi
Cole, Brandon Euell
(Forest City, NC)
Junior, Health Care
Management
Keep up the good work!
Cole, Brandon Scott
(Cary, NC)
Sophomore, Law
Cole, Charlene Combs
(Sugar Grove, NC)
Freshman, No Major Ug level
Cole, Christina Robin
(Hickory, NC)
Sophomore, Special Education
Cole, Christopher Brian
(Bonne, NC)
Senior, Management
Cole, Claudia Ann
(Whitsett, NC)
Junior, Marketing
Cole, Erica Hartley
(Centennial, CO)
Freshman, Medicine
Health Professions Club
Cole, Erin Lynn
(Charlotte, NC)
Senior, Communication
Disorders, Psychology
Gamma Beta Phi
Cole, Joshua B.
(Harrisburg, NC)
Sophomore, No Major Ug
level
Cole, Matthew William
(Cameron, NC)
Senior, Recreation
Management
Cole, Michelle Dee Clark
(Wilkesboro, NC)
Graduate, Special
Education:Cross Categorical
Colee, James Alexander
(Charlotte, NC)
Freshman, Law, English
Sigma Phi Epsilon, Club
Soccer
Coleman, Andrew T
(Greenville, AL)
Graduate, Biology
Coleman, Camille Danielle
(Baltimore, MD)
Freshman, No Major Ug level
Intercollegiate Womens
Basketball
Coleman, Clark Randall
(Hunt Valley, MD)
Sophomore, English
Coleman, Erica
(Banner Elk, NC)
Graduate, Performance
Coleman, Heather Ann
(Bessemer City, NC)
Sophomore, Health Ed.,
Secondary Ed

Coleman, Keli Renee
(Winter Beach, FL)
Senior, English, Secondary
Education
Coleman, Thomas Kendall
(Columbia, SC)
Senior, Recreation
Management
Coleman, Vanessa Michelle
(Boone, NC)
Junior, Psychology
Coles, Daniel Henry
(Kennesaw, GA)
Senior, Political Science,
Business Management
Nosilla Htiw Evol Ni Club
Coley, Bradford Scott
(Louisville, KY)
Freshman, Marketing
Intercollegiate Football
Coley, James Howard, III
(Rockingham, NC)
Senior, Recreation
Management
Coley, Laura MacKenzie
(Greensboro, NC)
Sophomore, Interior Design
Colgrove, Klesa Nelson
(Oxford, NC)
Senior, Economics
Collette, Lee Andrew
(Boone, NC)
Senior, Marketing
Collette, Lee Steelman
(Clemmons, NC)
Sophomore, English
Collier, Diana Marie
(York, PA)
Junior, Physical Education, K-
12
ZAPEA (Appalachian
Physical Education Academy)
Collier, Joanna May
(Hendersonville, NC)
Junior, Anthropology
Collier, Michael
(Mount Holly, NC)
Sophomore, Music Industry
Studies
Collins, Alexander Gordon
(Charlotte, NC)
Sophomore, Finance and
Banking
Alpha Sigma Phi, Anything
Involving Something
Worthwhile, People That Are
Amazing, Skiing
Collins, Ariel S.
(Mebane, NC)
Sophomore, Anthropology
Collins, Brittany Donte
(Thomasville, NC)
Freshman, Chemistry
Collins, Cambria Carroll
(Lewisville, NC)
Senior, Social Work,
Psychology
Campus Christian Fellowship
Collins, Gregory Oren
(Wilmington, NC)
Freshman, Music Performance
Collins, James Derek
(Boone, NC)
Senior, Graphic Arts and
Imaging Technology
Collins, Jessica Francis
(Hendersonville, NC)
Sophomore, Health Promotion
Collins, Katie Michael
(Kernersville, NC)
Graduate, Marriage & Family
Therapy
Collins, Marvin Ernest, III
(Granite Falls, NC)
Graduate, Public
Administration
Collins, Patrick Lee
(Charlotte, NC)
Freshman, Marketing

Collins, Rachel Anne
(Kingsport, TN)
Junior, Criminal Justice
Collins, Sara Elizabeth
(Archdale, NC)
Graduate, Political Science
Pi Gamma Mu
Collins, Stephanie Michelle
(Atlanta, GA)
Freshman, No Major Ug level
Collins, Tamara Alisa
Morgan
(Granite Falls, NC)
Graduate, Romance
Languages, Spanish(Teaching)
Teaching Fellow Scholarship
Collins, Taylor Rebecca
(Winston-Salem, NC)
Senior, History, Secondary
Education
Gamma Beta Phi
Collis, Donna Lynn Bunnell
(Spruce Pine, NC)
Graduate, Educational Media
Colon, Aurora Altagracia
(Charlotte, NC)
Freshman, Business. See spe-
cific majors:, Spanish
HSA, APPS Films
Colon, Michael Page
(Ft. Lauderdale, FL)
Senior, Management
Colonna, Bramwell
(Greeneville, TN)
Sophomore, Business
Education
Colton, Ashley Lareigh
(Greensboro, NC)
Freshman, Women's Studies
BA, Marketing
Gamma Beta Phi, Volunteer At
ASU Women's Center, ASU
Knitting Club, ASU Naral
Pro-Choice
Colvard, Leslie Bryan, II
(Crumpler, NC)
Junior, Biology/Ecology &
Environ Biology
Combs, Angela Joy
(Columbia, TN)
Graduate, Performance
Mountaineers For Christ
Combs, Bernadette Claire
(Asheville, NC)
Freshman, Communication,
Electronic Media/Best
Combs, Brady Lee
(Boone, NC)
Sophomore, No Major Ug
level
Combs, Joseph Daniel
(Raleigh, NC)
Junior, Psychology
Combs, Nolan Howard
(Matthews, NC)
Graduate, Accounting
Comer, Leah Ann
(Charlotte, NC)
Graduate, Communication
Disorders
Comer, Mindy B.
(Taylorsville, NC)
Freshman, Elementary
Education
Compton, Brian K.
(Concord, NC)
Sophomore, Computer
Science
Gamma Beta Phi
Compton, Heather Renee
(Graham, NC)
Sophomore, Special Education
Compton, Holley Rae
(Hubert, NC)
Sophomore, Art Education (K-
12)
Teaching Fellow Scholarship

Compton, Laura Beth
(Sumter, SC)
Junior, Music Education,
Dance
Music, Dance, Snowboarding,
Scuba Diving
Compton, Maribeth Thomas
(Milton, NC)
Junior, Health Promotion,
Nutrition
Comstock, Kristin Mchale
(Charlotte, NC)
Junior, Social Work
Conaway, Timothy James
(Hickory, NC)
Graduate, School
Administration
Concra, Sarah Anne
(Angier, NC)
Freshman, Elementary
Education, Drama
Tennis, Horseback Riding,
Reading, Music
Proud of You! Love You!
Conder, Carrie Anne
(Charlotte, NC)
Sophomore, Accounting
Gamma Beta Phi
Cone, Jason C.
(Jamestown, NC)
Sophomore, Psychology
Cone, John Wilson
(Boone, NC)
Junior, Graphic Design
Conklin, Danielle Nicole
(Cameron, NC)
Freshman, Psychology
Conklin, Michelle J.
(Lawrenceville, GA)
Senior, Biology, Pre-
Professional
Intercollegiate Womens
Basketball, S.G.A., Health
Professions Club
Conkwright, William
Hughes
(Wilson, NC)
Senior, Geography, GIS
Rock Climbing, Hiking,
Bicycling, Photography,
Geography Club
Love and Best Wishes Always!
MOM & DAD
Conlan, Brian Andrew
(Lewisville, NC)
Junior, Management
Conley, Burtis H.
(Kernersville, NC)
Junior, Criminal Justice
Conley, Christina Diana
(Fayetteville, NC)
Senior, Habilitative Science
Conn, Erin Elizabeth
(Lenior, NC)
Senior, Computer Science,
Mathematics
Concert Band, Wind
Ensemble, Orchestra
Conn, Patricia Diane
(Lenoir, NC)
Sophomore, Communication,
Public Relations
Connair, Timothy Patrick
(Charlotte, NC)
Junior, Finance and Banking
Connell, Aaron Gilbert
(Charlotte, NC)
Junior, Philosophy and
Religion
Connell, Alexander
Raymond
(Gainesville, GA)
Freshman, No Major Ug level

Connell, Benjamin Dunn
(Charlotte, NC)
Freshman, Communication, Organizational/Public, Business
Ice Hockey
Connelly, Nicholas David
(Charlotte, NC)
Junior, Recreation Management
Connelly, William
(Raleigh, NC)
Freshman, Technical Photography BS
Conner, Curtis Dustin
(Marion, NC)
Sophomore, Music Performance
Conner, Emily Anne
(Clemmons, NC)
Junior, Marketing
Conner, Joanna Blair
(Hickory, NC)
Sophomore, Elementary Education
Gamma Beta Phi
Conner, Joshua Titus
(Spring Lake, NC)
Senior, Communication, Advertising
Conner, Kandace Hayes
(Lenoir, NC)
Junior, Middle Grades Education
Conner, Tyler Grey
(Gastonia, NC)
Freshman, Biology, Pre-Professional
Connolly, Machel Deann
(Lenoir, NC)
Junior, Middle Grades Education
Connor, Shea Katherine
(Claremont, NC)
Junior, Psychology
Connor, Wesley Garrett
(Shelby, NC)
Senior, Industrial Technology, Construction, Business Management
Conover, Heather Gayle
(Wilson, NC)
Sophomore, History
Gamma Beta Phi
Conrad, Jacob Nathan
(King, NC)
Junior, Psychology
Conrad, Kyle J.
(Davidson, NC)
Sophomore, English
Constant, Steven A.
(Pineville, NC)
Junior, English
Conway, Leah Kathryn
(Kannapolis, NC)
Senior, History, Secondary Education
Conyers, Kezia
(Tallahassee, FL)
Sophomore, Criminal Justice
Intercollegiate Womens Basketball
Coogan, Sarah Anne
(Banner Elk, NC)
Senior, Studio Art
Coogle, Jake Samuel
(Manteo, NC)
Freshman, Computer Science, Mathematics
RA Justice Hall
Coogle, Jenna Marie
(Mooresville, NC)
Senior, Communication Disorders
Cook, Alexander James
(Charlotte, NC)
Freshman, Business Education

Cook, Andrew John
(Banner Elk, NC)
Senior, English, Secondary Education
Rock 'n Roll
Cook, Ashley Elizabeth
(Charlotte, NC)
Senior, Biology, Pre-Professional
Cook, Caleb
(Sugar Grove, NC)
Sophomore, Industrial Tech, Ind Draft & Design
Cook, Christopher R.
(Conover, NC)
Senior, Industrial Tech, Ind Draft & Design
Cook, Christopher
(Denton, NC)
Sophomore, Communication, Electronic Media/Best
Cook, Dare E
(Hickory, NC)
Graduate, Appalachian Studies
Graduate Student Association
Cook, Dawn Ann
(Wichita, KS)
Senior, Elementary Education
Honors Society
Cook, Diana Marie
(Concord, NC)
Sophomore, Physical Education, K-12
Womens Softball, ZAPEA
(Appalachian Physical Education Academy)
Cook, Gregory Jakob, Jr.
(Greensboro, NC)
Senior, Communication, Public Relations
Cook, Jennifer Leigh
(Indian Trail, NC)
Sophomore, Elementary Education
Lutheran Students of Appalachian
Cook, Jennifer Megan
(Blowing Rock, NC)
Graduate, College Student Development
Cook, Jessica Dawn
(Boone, NC)
Senior, Exercise Science
Cook, John Andrew
(Winston-Salem, NC)
Graduate, School Administration
Cook, John Wyeth
(Raleigh, NC)
Freshman, Marketing
Cook, Julie Ann
(Conover, NC)
Junior, Criminal Justice
Cook, Lisa Katherine
(Charlotte, NC)
Junior, Elementary Education
Cook, Lisa Megan
(Hudson, NC)
Senior, Elementary Education, Social Sciences, Psychology
Phi Mu
Cook, Margie L
(Wilkesboro, NC)
Senior, History
Cook, Matthew David
(Boone, NC)
Senior, Recreation Management, Anthropology
Outdoor Clubs
Cook, Melissa Danielle
(Statesville, NC)
Freshman, Foods and Nutrition BS
Cook, Michelle Lee
(Boone, NC)
Sophomore, Foods and Nutrition
Cook, Samuel Glenn, II
(Belmont, NC)
Senior, Elementary Education

Cook, Wesley Kenneth
(High Point, NC)
Junior, Political Science
Cooke, Aimie Louise
(Asheville, NC)
Senior, Interdisciplinary Studies, Technical Photography
Gamma Beta Phi, Film, Photography
Cooke, Brandon Lewis
(Roanoke Rapids, NC)
Freshman, Management, Military Science, Chinese Military, Chancellor's List, Honor Society, Commando Club, Ranger Challenge
Cooke, Edward Wilson
(Cumberland Furnace, TN)
Senior, Interdisciplinary Studies
Cooke, Erin Priscilla
(Monroe, NC)
Freshman, Elementary Education
Cooke, Jackson Patrick, Jr.
(Greensboro, NC)
Freshman, History, Political Science
Music, Racquetball, Politics, Dean's List
We're proud of you. Keep up the good work!!! Love Mom, Dad, Tricia
Cooke, John Andrew
(Boone, NC)
Junior, Graphic Arts and Imaging Technology
Cooke, Kimberly Carter
(High Point, NC)
Senior, Management
Gamma Beta Phi
Cooke, Matthew Wilson
(Boone, NC)
Junior, Sociology
Cooke, Melissa B.
(Unicoi, TN)
Junior, Elementary Education
Gamma Beta Phi, Kappa Delta Pi, Ptma
Cooke, William Ryan
(Raleigh, NC)
Junior, Industrial Technology
Cooley, Julia Garrett
(Boone, NC)
Graduate, Elementary Education
Gamma Beta Phi
Coombs, Todd Sterling
(Huntersville, NC)
Senior, Health Promotion
Coomer, Brock David
(Pisgah Forest, NC)
Senior, History
History Honor Society
Cooner, Mary Elizabeth
(Pell City, AL)
Senior, Elementary Education, Psychology, Social Sciences
Delta Zeta
Cooney, Judd
(Fort Wayne, IN)
Senior, Finance and Banking
Gamma Beta Phi, Ambassador
Cooper, Allyson Danielle Ellis
(Grover, NC)
Sophomore, Child Develop: Birth-Kindergarten
Cooper, Amanda Gray
(Raleigh, NC)
Freshman, English, Secondary Education
Cooper, Blake Andrew
(Weaverville, NC)
Sophomore, Marketing
Cooper, Bryan George
(Hendersonville, NC)
Senior, Information Systems

Cooper, Cali Lynn
(Bloomington, IL)
Freshman, Interior Design
Intercollegiate Womens Volleyball
Keep reaching for the stars. Once you touch Andromeda,your path is written. Love MDJM
Cooper, Courtney Brooke
(Oak Ridge, NC)
Senior, Psychology
Cooper, Courtney Elizabeth
(Saluda, NC)
Sophomore, Graphic Arts and Imaging Technology
Gamma Beta Phi, APPS Films Council
Cooper, Erin Elizabeth
(Morganton, NC)
Senior, Psychology
Cooper, Fowler Faine
(Boone, NC)
Senior, Marketing, Management
Cooper, Jamie Lynn
(Maxton, NC)
Junior, History
Cooper, Jared Bryce
(Apex, NC)
Sophomore, English
Cooper, Joshua Cody
(Charlotte, NC)
Sophomore, No Major Ug level
Cooper, Kristen Nicole
(Kannapolis, NC)
Junior, Special Ed: Learning Disabilities, Psychology
Gamma Beta Phi, Teaching Fellow Scholarship
Cooper, Kyle Gordon
(Apex, NC)
Senior, English, French Literature, Drums, Having A Good Time
Cooper, Mary Hale
(Vilas, NC)
Senior, Psychology
Cooper, Megan Lee
(Stanley, NC)
Junior, Elementary Education
Cooper, Meredith P.
(Charlotte, NC)
Freshman, Middle Grades Education BS
Circle K
Cooper, Rebecca Jane
(Boone, NC)
Freshman, Business
Intramural Volleyball, Funk Exercise Dance Class
Cooper, Sondra Kaye
(Shelby, NC)
Senior, Child Develop: Birth-Kindergarten
Cooper, William
(Charlotte, NC)
Freshman, English, Secondary Education
Cope, Douglas Andrew
(Lexington, NC)
Freshman, Industrial Tech, Ind Draft & Design
Copeland, Erika Marie
(Concord, NC)
Freshman, Biology, Pre-Professional
Copeland, Myrle Joann Chastain
(Boone, NC)
Graduate, Public Administration
Copeland, Thad Cecil
(Rock Hill, SC)
Senior, Industrial Technology, Construction, Geography
Campus Crusade
Copeland, Thomas Herbert
(Winton, NC)
Sophomore, Management

Coppock, Scott Alan
(Council Bluff, IA)
Graduate, Mathematics
Coppola, Ross Armond
(Indian Trail, NC)
Freshman, Management
Corbett, Thomas Matthew
(Huntersville, NC)
Freshman, Exercise Science
Corbett, William Jefferson
(Elizabethtown, NC)
Sophomore, Criminal Justice
Corbetto, Chiara
(Lima, Peru)
Freshman, Graphics Arts and Imaging Technology BS, Technical Photography
Corbin, Rebecca
(Winston-Salem, NC)
Freshman, English, Forensic Psychology
Artist, Music, Cars, Treasurer RSA, Loves Her Sugar (Dog) And Family
Becca, remember your legacy. Your grandma and family are watching. We love you and wish you the best
Corbo, Michael
(Greensboro, NC)
Freshman, Information Systems
Cordle, Robert Sherrill
(Charlotte, NC)
Junior, Philosophy and Religion
Cordray, Kimberly L.
(Waynesville, NC)
Sophomore, Graphic Design
Core, Robert Houston
(Greensboro, NC)
Sophomore, Biology/Ecology & Environ Biology
Coreth, Andrea Charlotte
(Roanoke Rapid, NC)
Sophomore, No Major Ug level
Corey, Kelly Elizabeth
(Concord, NC)
Senior, Economics, Accounting
Alpha Delta Pi
Corman, Amanda Jo
(Chesapeake, VA)
Sophomore, Political Science
Cormie, Prue
(Boone, NC)
Graduate, Exercise Science
Corn, Jacob Tyler
(Waynesville, NC)
Freshman, Psychology
Corn, Jessica Erin
(Burnsville, NC)
Junior, Spanish, Education
Corn, Morgan Victoria
(Tuxedo, NC)
Sophomore, Athletic Training
CCF, Student Yosef Club
Cornelius, Andrew Scott
(Cary, NC)
Junior, Anthropology
Cornelius, Christopher John
(Miami, FL)
Freshman, Management
Cornell, Graham Dean
(Morganton, NC)
Senior, Industrial Technology
Cornell, Kendra N
(Boone, NC)
Freshman, Exercise Science
Corsett, Jacquelin V. Hall
(Granite Falls, NC)
Junior, Elementary Education
Cornett, Kelly Louise
(Vilas, NC)
Senior, Industrial Tech, Ind Draft & Design
Corning, Jeffery Fayette
(Boone, NC)
Junior, Sociology
Intercollegiate Football

Cornwell, Heather D. Whitaker
(Shelby, NC)
Graduate, Middle Grades Education
Corp, Marianne Caitlin
(Atlantic Beach, FL)
Freshman, Anthropology
Corpening, Bradley Hamilton
(Wilmington, NC)
Junior, English, Secondary Education
Cross Country And Track, High Country Student, Publishing
Corpening, Jessica Marie
(Boone, NC)
Senior, Finance and Banking
Correll, Staci Meredith
(Conover, NC)
Graduate, Library Science, General
Corriher, Jessica Leigh
(Mebane, NC)
Junior, Communication, Public Relations
Corry, Betsy Charlene
(Raleigh, NC)
Junior, Psychology
Cort, Elizabeth Ann
(Asheville, NC)
Junior, Accounting
Gamma Beta Phi, Appalachian Leadership Forum
Corti, Benji R
(Apex, NC)
Freshman, Geology
Corum, Brandon Lawrence
(Frisco, TX)
Sophomore, Political Science
Cory, Rennie M
(Fayetteville, NC)
Freshman, No Major Ug level
Cosby, Brennan Dominick
(Hildebran, NC)
Junior, Information Systems
Cosentino, Christopher Michael
(Matthews, NC)
Junior, Music Industry Studies, General Business, Spanish
Catholic Campus Ministry Leader
Cossin, Angela N.
(Hickory, NC)
Graduate, Reading Education, General
Costa, David Michael
(Hope Mills, NC)
Sophomore, Music Industry Studies
Costas, Christopher Andrew
(Greensboro, NC)
Senior, Marketing
Costello, Bryan Thomas
(Kernersville, NC)
Freshman, No Major Ug level
Costello, Kristin Leigh
(Virginia Beach, VA)
Senior, Child Development, Psychology
Dean's List, Women's Soccer Team
Costenoble, Keith Richard
(Denver, NC)
Senior, Social Sciences, Education
Costner, Carleena
(Gastonia, NC)
Freshman, Computer Science
Intercollegiate Womens Basketball
Costner, Holly B
(Boiling Springs, NC)
Freshman, No Major Ug level
Costner, Jay Donald
(Shelby, NC)
Senior, Marketing, Psychology

Costner, Teresa Gail Boles
(Hickory, NC)
Graduate, Elementary
Education
Cote, Mathew Scott
(New Britain, CT)
Senior, Health Ed., Secondary
Ed
Intercollegiate Mens Cross
Country
Cothren, Karen Elledge
(Traphill, NC)
Sophomore, Middle Grades
Education
Cotter, Ian Daniel
(Raleigh, NC)
Sophomore, No Major Ug
Level
Cotton, Diamond L.
(Winston-Salem, NC)
Graduate, School
Administration
Cotton, Michael Douglas
(Wilkesboro, NC)
Graduate, Public
Administration
Cottone, Mark A
(Mooresville, NC)
Graduate, School
Administration
Cottrell, Betsy Ellen
(Boone, NC)
Senior, Elementary Education
Appalachian Ambassadors,
Dean's List, Chancellor's List
Cottrell, Catherine Marie
(Reidsville, NC)
Freshman, Social Work
Cottrell, Christopher
Nathaniel
(Boone, NC)
Sophomore, Industrial
Technology, Electronics
Cottrell, Deborah
(Louisburg, NC)
Sophomore, Spanish,
Education
Cottrell, Ryan Jones
(Boone, NC)
Junior, Management
Coube, Ricardo Lourenco
(Baru)
Junior, International Business
Couch, Matthew McDonnell
(Pensacola, FL)
Freshman, English
Coulapides, Nicholas
Christos
(Lenoir, NC)
Junior, Communication,
Journalism
Appalachian Newspaper
Coulson, Bryan Richard
(Millers Creek, NC)
Junior, Communication,
Electronic Media/Bcst
Coulson, Mary Catherine
(Cary, NC)
Senior, Political Science
Gamma Beta Phi
Coulson, Sarah Marie
(Winston-Salem, NC)
Senior, Recreation
Management
Coulter, Michael Blair
(Durham, NC)
Freshman, Communication,
Electronic Media/Bcst
Intramural Sports, Campus
Crusade For Christ
Council, Corey Hunter
(Mount Airy, NC)
Junior, History, Secondary
Education
Council, Kimberly Cline
(Huntersville, NC)
Sophomore, Communication,
Advertising
Gamma Beta Phi

Council, Cody Dee
(Vilas, NC)
Freshman, No Major Ug level
Council, James Edward, Jr.
(Boone, NC)
Sophomore, Management
Courtney, Amy Michelle
(Pasadena, MD)
Sophomore, Exercise Science
Gamma Beta Phi
Courtney, Lisa Michelle
(Charlotte, NC)
Sophomore, Health Care
Management
Cousanca, Brandon
Edouard
(Greensboro, NC)
Freshman, No Major Ug level
Cousseau, Laurie J.
(Brevard, NC)
Graduate, Reading Education,
General
Coverdale, Kelton Ann
(Wilmington, NC)
Sophomore, Communication,
Advertising
Covert, Barry Dean
(Hudson, NC)
Senior, Management
Covey, Bonnylin Dare
(Milledgeville, GA)
Junior, Anthropology
Covey, Daniel John
(Milledgeville, GA)
Junior, History
Covington, Alise Ashley
(Greensboro, NC)
Sophomore, Elementary
Education
Covington, Amanda B.
(Ellenboro, NC)
Junior, Interior Design
Gamma Beta Phi
Covington, Michael Danielle
(Rockingham, NC)
Senior, Finance and Banking
Cowan, Joseph William
(Ellenboro, NC)
Senior, Marketing, Advertising
Playing In A Metal
Band!!!!!!!!!!!!!
Cowart, Holly Lyn
(Boone, NC)
Senior, History, Secondary
Education
Pi Gamma Mu
Cowart, Jessica Ross
(Boone, NC)
Junior, Health Ed., Secondary
Ed
Cowart, Joseph Matthew
(Butner, NC)
Sophomore, Criminal Justice
Cowen, Kyle Hastings
(High Point, NC)
Junior, Psychology
Cox, Alan (aj) James
(Asheville, NC)
Freshman, Business Education
Cox, Alicia Lynne
(Rosewood, NC)
Senior, Mathematics,
Secondary Education
Intervarsity Christian
Fellowship, Wesley
Foundation, Teaching Fellows
Scholarship
Cox, Anna Wilkins
(Raleigh, NC)
Senior, Psychology
Alpha Chi
Cox, Ashley Renee
(Newport, NC)
Junior, Psychology
Gamma Beta Phi
Cox, Brianna Leigh
(Pinehurst, NC)
Junior, Art Education (K-12)
Phi Eta Sigma Honor Society

Cox, Caroline M.
(Winston-Salem, NC)
Freshman, Psychology,
Business
Horseback Riding, Modeling,
Equestrian Team, College
Democrats Appalachian,
Honors Association
Cox, Chadwick Leland
(Asheville, NC)
Freshman, Spanish BA
Cox, Corey
(Cary, NC)
Freshman, Computer Science
Cox, Courtney Christina
(Sanford, NC)
Senior, Elementary Education
Cox, Courtney Nicole
(Hamptonville, NC)
Freshman, Elementary
Education
Teaching Fellow Scholarship
Cox, Craig Neal
(Elkin, NC)
Freshman, Computer Science
Cox, Douglas R.
(West Jefferson, NC)
Freshman, Industrial Tech. Ind
Draft & Design
Cox, Emily Amanda
(Fuquay-Varina, NC)
Freshman, Accounting
Cox, James Albert, III
(Gastonia, NC)
Junior, Information Systems
Cox, Jennifer D.
(Charlotte, NC)
Senior, Communication,
Electronic Media/Bcst,
Sociology
Gamma Beta Phi, Equestrian
Club
Cox, Jesse Freeman
(Asheville, NC)
Graduate, Public History
Cox, Jessica L
(High Point, NC)
Freshman, Elementary
Education
Cox, Jessie Dyan
(Graham, NC)
Sophomore, Social Work
Cox, Kevin Daniel
(Pilot Mountain, NC)
Senior, Music Education
Teaching Fellow Scholarship
Cox, Kipp Gregory
(Columbus, NC)
Junior, Industrial Technology,
Construction
Cox, Liam W
(Hillsborough, NC)
Senior, Economics, Finance
And Banking
Beta Gamma Sigma
Cox, Marcus Kendall
(Sanford, NC)
Sophomore, No Major Ug
level
Intercollegiate Wrestling
Cox, Susan Renee
(Camden, SC)
Graduate, Music Education
Coxe, Nancy Ashton
(Suffolk, VA)
Freshman, Elementary
Education
Coyle, Joshua Adam
(Charlotte, NC)
Freshman, Industrial
Technology, Construction
Crabtree, Ashley Gwyn
(Boone, NC)
Graduate, Appalachian Studies
Crabtree, Benjamin Jordan
(Mooresville, NC)
Junior, Information Systems
Crabtree, Kristen Nichole
(Burlington, NC)
Junior, Communication,
Public Relations

Crabtree, Timothy Alan
(Franklin, NC)
Freshman, Marketing
Craddock, Callie Brooke
(Indian Trail, NC)
Junior, English
Craft, Christopher S.
(Cherryville, NC)
Sophomore, Criminal Justice
Gamma Beta Phi
Craft, Jeremy John
(Millers Creek, NC)
Senior, Biology/Ecology &
Environ Biology
Craft, Rebecca Anne
Robbins
(Hickory, NC)
Graduate, Library Science,
General
Crafton, Ellen Rebecca
(Winston-Salem, NC)
Senior, Social Work
Crafton, Sara Elizabeth
(Winston-Salem, NC)
Sophomore, Psychology
Cragle, Vanessa Morrow
(Charlotte, NC)
Senior, Anthropology
Crago, Laura Helen
(Lexington, NC)
Sophomore, Music Education,
Sacred Music
MENC, University Singers,
Treble Choir
Craig, Andrea Lynne
(Durham, NC)
Junior, Elementary Education
Gamma Beta Phi, College
Republicans
Craig, Anna Elizabeth
(Gastonia, NC)
Sophomore, Communication
Disorders
Craig, Ashley B.
(Apex, NC)
Senior, Psychology
Gamma Beta Phi
Craig, Bradley T.
(Huntersville, NC)
Sophomore, Psychology
Craig, James Daniel
(Gastonia, NC)
Senior, Political Science,
Business
College Republicans
Congratulations on this mile-
stone we are very proud. Love,
Mom and Dad
Craig, James Taylor
(Marietta, GA)
Senior, Finance and Banking
Intercollegiate Mens Baseball
Craig, John T.
(Durham, NC)
Freshman, Business Education
Craig, Matthew James
(Lenoir, NC)
Senior, Computer Science,
Mathematics
Basketball, Band
You make us so PROUD! Love
Mom & Dad
Craig, Michael Philip
(Taylorsville, NC)
Senior, Information Systems
Campus Christian
Craig, Michael S.
(Huntersville, NC)
Sophomore, No Major Ug
level
Gamma Beta Phi
Craig, Sarah Marie
(Wake Forest, NC)
Senior, History

Craig, Shawn Thomas
(Manassas, VA)
Senior, Biology, Secondary
Education, Psychology
Dean's List, Chancellor's List,
Lacrosse Club, Rock Climbing
& Snowboarding, Student
Teacher For Biology,
Secondary Education
Craig, Teresa Marie
(Rutherfordton, NC)
Freshman, Elementary
Education
Craig, Tyler Weston
(Lenoir, NC)
Junior, Communication,
Public Relations
Crain, Gayland Ellery
(Elizabeth City, NC)
Senior, Information Systems
Crainer, Amanda Lee
(Monroe, NC)
Freshman, Elementary
Education, Special Education
Yosef Club
Cramer, Jennifer Elizabeth
(Gastonia, NC)
Junior, Communication,
Advertising
Gamma Beta Phi
Cramer, William Clair, III
(Boone, NC)
Junior, Communication,
Electronic Media/Bcst
Crane, Jody Brandon
(Glen Alpine, NC)
Junior, Middle Grades
Education
Crane, Luke Harrison
(Asheboro, NC)
Freshman, Recreation
Management
Cranford, Gregory Nathan
(Harrisburg, NC)
Junior, Management
Intercollegiate Mens
Basketball
Cranford, Joshua
(High Point, NC)
Junior, History, Secondary
Education
Cranston, Peter George
(Dunwoody, GA)
Freshman, Management
Cranswick, Brooke
Hollomon
(Hilton Head, SC)
Graduate, Applied Physics
Alpha Chi
Craven, Ashley Megan
Hutcheson
(Lenoir, NC)
Junior, English, Secondary
Education
Craven, Brian David
(Jamestown, NC)
Senior, Marketing,
Manufacturing Technology
Craven, Cassandra Rae
(Pinebluff, NC)
Junior, Music Therapy
Gamma Beta Phi
Craven, Jana L
(Winston-Salem, NC)
Graduate, Reading Education,
General
Craven, John Edward, III
(Greensboro, NC)
Junior, Exercise Science BS,
Psychology, Biology
Young Life Leader
Craven, Lindsay Michelle
(Ararat, NC)
Freshman, Communication,
Journalism
Craven, Suzanne N. Adams
(Ashboro, NC)
Graduate, Clinical Psychology
Crawford, Andrea
(Huntersville, NC)
Freshman, Biology

Crawford, Benjamin Paul
(Conover, NC)
Freshman, Athletic Training
Crawford, Cary Elizabeth
(Greensboro, NC)
Sophomore, Psychology,
Statistics
Crawford, Cullen Michael
(Fuquay-Varina, NC)
Sophomore, English,
Philosophy
Lacrosse, APPS
Crawford, Elizabeth Erica
(Greensboro, NC)
Freshman, Communication,
Journalism
Crawford, Jonathan Andrew
(Jamestown, NC)
Senior, Management
Crawford, Matthew Tadlock
(Rocky Mount, NC)
Senior, Graphic Arts and
Imaging Technology, Business
Skiing, Woodworking,
Traveling
Crawford, Merritt Caitlin
(Greenville, SC)
Senior, Marketing, Sociology
Alpha Delta Pi, Gamma Beta
Phi, Phi Eta Sigma, Adopt-A-
Grandparent, Intramural
Volleyball
Crawford, Michael Tarasi
(Stanfield, NC)
Senior, Psychology
Crawford-Suhs, Bonita
Jeanne
(Black Mountain, NC)
Freshman, No Major Ug level
Crayton, Anna Lee
(Gastonia, NC)
Senior, Psychology, Criminal
Justice
Pi Gamma Mu
Creamer, Montgomery
Major
(Raleigh, NC)
Freshman, Advertising BS
Campus Crusade For Christ,
Apps Student Gov. Concert
Committee
Creaseman, Celeste
Hutchinson
(Granite Falls, NC)
Senior, Elementary Education,
Psychology
Mother & Grandmother,
Student And Works Full Time
Creech, Brandi Lauren
(Fuquay-Varina, NC)
Freshman, Social Work
Creech, Jenna Leigh
(Raleigh, NC)
Graduate, Reading Education,
General
Creech, John A.
(Burlington, NC)
Sophomore, No Major Ug
level
Creech, Manuel Alexander
(Hendersonville, NC)
Senior, Communication,
Electronic Media/Bcst
Creed, Amanda Dawn
(Siloam, NC)
Sophomore, Psychology BS,
Health Services
Cregan, Audrey Shier
Senior, Art
Cregger, Melanie Marie
(Troutville, VA)
Junior, English
Gamma Beta Phi

Creighton, Mary
(Chevy Chase, MD)
Freshman, English
Cremisio, Justin Michael
(Watertown, NY)
Junior, Information Systems
Crenshaw, Sarah Elizabeth
(Decatur, GA)
Senior, French, Interior Design
Habitat For Humanity, French Club
Cress, Kathleen Mae
(Charlotte, NC)
Freshman, Biology
Cress, Ryan Edward
(Statesville, NC)
Senior, Industrial Technology, Construction
Cressaty, Patrick Gary
(Atlanta, GA)
Freshman, Business Education
Crews, Bethany Dianna
(Union Grove, NC)
Sophomore, International Business
Athletics, Softball, Community Activities, Volunteerism
Crews, Catherine Reilly
(Mount Airy, NC)
Senior, Elementary Education
Crews, Danielle Charlotte
(Greensboro, NC)
Senior, Criminal Justice
Crews, Robert Eric
(Blowing Rock, NC)
Senior, English
Crews, Travis G.
(Chapel Hill, NC)
Sophomore, Physics
Cribbs, Neil James
(Boone, NC)
Graduate, English
Crider, Grant Snowden
(Bryson City, NC)
Sophomore, Biology/Ecology & Environ Biology
Crider, Joe Scott
(Springboro, OH)
Freshman, Industrial Technology, Construction
Crider, Rebecca Deanne
(Asheboro, NC)
Senior, Accounting
Beta Alpha Psi, Phi Beta Lambda, Gamma Beta Phi, Phi Eta Sigma, Campus Crusade For Christ, Womens's Leadership Conference
Crigler, Joshua D.
(Belews Creek, NC)
Junior, Management
Delta Chi
Criminger, Kimberly Ann
(Blowing Rock, NC)
Sophomore, Elementary Education
Crinkley, Matthew Bruce
(Newland, NC)
Senior, Art
Art, Sports, Music
Cripps, Susan Katherine
(High Point, NC)
Senior, Communication, Journalism
Crisco, Jeffrey Steven
(New London, NC)
Senior, Industrial Technology, Construction, Business
Crisco, Jonathon L
(Advance, NC)
Freshman, Management
Intramural Sports
Crissman, Benjamin Michael
(Greensboro, NC)
Sophomore, Political Science

Crissman, Susan Elaine
(Burlington, NC)
Senior, Hospitality & Tourism Management, Business Management
ASU Ski Team, Intramural Soccer Team
Critcher, Allison M. Dillard
(Boone, NC)
Junior, Social Sciences, Education
Teaching Fellow Scholarship
Critzer, Rachel Jean
(North Wilkesboro, NC)
Freshman, No Major Ug level
Tennis, Appalachian Leadership Forum
Don't let monsters in your village.
Crocker, Jeremy Ray
(Vilas, NC)
Senior, Graphic Arts and Imaging Technology
Crocker, Joseph M
(Raleigh, NC)
Freshman, No Major Ug level
Crocker, Michelle Diane
(Weaverville, NC)
Sophomore, Recreation Management
Black and Gold Elite Dancers
Cromwell, Bailey Ferrell
(Virginia Beach, VA)
Freshman, Graphic Design
Intercollegiate Womens Volleyball
Cronan, Elizabeth Ann
(Taylorsville, NC)
Graduate, School Administration
Cronheim, Matthew Hartt
(Cary, NC)
Freshman, Economics
Cronin, Lauren Elizabeth
(Winston-Salem, NC)
Senior, Interior Design, Business
Alpha Kappa Alpha, A.S.I.D.S.
Crook, Randi Nichole
(Charlotte, NC)
Junior, Music Performance
Music, Musical Theatre, Art And Dance
Croom, Jessica Walker
(Asheboro, NC)
Sophomore, Interior Design
Crosby, Ami Michelle
(Shelby, NC)
Senior, History, Secondary Education
Crosby, William B
(Crescent Springs, KY)
Freshman, Marketing
Crosier, Erika Joann
(Boone, NC)
Senior, Art Education (K-12)
National Art Education Association
Cross, Christopher A.
(Matthews, NC)
Sophomore, Mathematics
Cross, India Alexia
(Shelby, NC)
Sophomore, Child Development
Gospel Choir And Peer Mentor
Crosson, Whitney Katherine
(Waxhaw, NC)
Sophomore, Chemistry
Kappa Delta, Gamma Beta Phi
Crotts, Brandy Nichole
(Morganton, NC)
Graduate, Marriage & Family Therapy
Crotts, Melissa Annette
(Shelby, NC)
Senior, Elementary Education
Alpha Chi

Crouch, Andrew K.
(Savannah, GA)
Freshman, Engineering
Crouch, Pauline Gervais
(Chapel Hill-Carrboro, NC)
Junior, English, French
Sigma Alpha Omega
Crouch, Steven John
(Richmond, VA)
Senior, Geology
Crouse, Brandi Lynn
(Marion, NC)
Junior, Biology, Secondary Education
Crouse, Christy Dawn Woods
(Granite Falls, NC)
Graduate, Reading Education, General
Crouse, Jonathan David
(Hudson, NC)
Sophomore, Accounting
Crouse, Robert Paul
(Sparta, NC)
Graduate, School Administration
Crouse, Susan Jane Goins
(Lincolnton, NC)
Graduate, Library Science, General
Crow, Kelli Michelle
(Raleigh, NC)
Junior, Accounting
Crowder, Echo Natasha
(Bakersville, NC)
Freshman, No Major Ug level
Crowder, William M
(Marietta, GA)
Freshman, No Major Ug level
Crowe, Lindsey Marie
(Rutherfordton, NC)
Senior, Biology, Pre-Professional
Alpha Chi, Health Professions Club
Crowe, Wesley Evan
(Lenoir, NC)
Senior, Criminal Justice, Psychology
Intramural Sports, Weightlifting, Fishing
Crowe, William Paul
(Forest City, NC)
Senior, Information Systems
Crowell, Caleb Joseph
(Boone, NC)
Freshman, Biology/Ecology & Environ Biology
Crowell, Erika Joy
(Cary, NC)
Freshman, Chemistry
Crowell, Travis Tucker
(Boone, NC)
Junior, Criminal Justice
Crowley, Thomas Edward IV
(Charlotte, NC)
Junior, Recreation Management
Cruise, Sarah Katherine
(Sugar Land, TX)
Freshman, No Major Ug level
Crump, Christopher John
(Davidson, NC)
Freshman, No Major Ug level
Skiing, Off-Roading, Ski Team
Crump, Katie Elizabeth
(Hickory, NC)
Sophomore, Biology, Pre-Professional
Gamma Beta Phi, Health Professions Club
Crump, Sara Ashley
(Catawba County, NC)
Freshman, Elementary Education, Mathematics
Treble Choir
Crumpler, Cheryl Tegan
(Durham, NC)
Freshman, Anthropology

Crumpton, Jason Brian
(Orangeburg, SC)
Senior, Chemistry
Alpha Chi, Appalachian Chemical Society
Crunkleton, Christopher
(Denver, NC)
Senior, Social Sciences, Education
Cruse, Amber Leigh
(Pinehurst, NC)
Senior, Elementary Education
Gamma Beta Phi
Cruse, Elizabeth Anne
(Gastonia, NC)
Senior, Elementary Education
Alpha Chi, North Carolina Association Of Educators
Cruver, Anthony Delvon
(Riverdale, GA)
Freshman, Information Systems
Intercollegiate Football
Cruz, Caroline Ann
(Salisbury, NC)
Freshman
Dean's List
Csehill, Gregory George
(Charlotte, NC)
Junior, Marketing
Lacrosse
Cull, Jennifer Stacie
(Boone, NC)
Junior, Interdisciplinary Studies
Culler, Christopher Lee
(Apex, NC)
Junior, Industrial Technology, Construction
Culler, Laura Langdon
(Winston-Salem, NC)
Junior, Theatre Arts
Culley, Claiborne Hart
(Boone, NC)
Senior, Physics, Mathematics
Cullison, Kevin Lee
(Boone, NC)
Senior, Industrial Tech, Ind Draft & Design
Cullon, Ann Marie
(Lake Wylie, SC)
Freshman, Exercise Science
Culp, Benjamin D.
(Asheville, NC)
Junior, Business Education
Culp, Dylan J
(High Point, NC)
Freshman, No Major Ug level
Baseball, Snow Boarding
Culp, Elliott Joseph
(Charlotte, NC)
Sophomore, Psychology
Culver, Teresa Dawn
(Wilkesboro, NC)
Senior, Social Work
Cummens, Allie L
(Cary, NC)
Freshman, Law
ACRP Group
Cummings, Caroline Elizabeth
(Black Mountain, NC)
Junior, Elementary Education
Gamma Beta Phi
Cummings, David Graeme
(Hickory, NC)
Junior, Marketing
Cummings, Elizabeth Anne
(Greenville, NC)
Freshman, Industrial Technology
Cunningham, Caroline Elizabeth
(Lincolnton, NC)
Sophomore, Elementary Education
Cunningham, Charles Edward, III
(Hickory, NC)
Graduate, Industrial Technology

Cunningham, Mary Catherine
(Salisbury, NC)
Junior, Elementary Education
Cunningham, Sarah Marie
(Tampa, FL)
Freshman, Elementary Education, Spanish
Cuomo, Crystal
(Newton, NC)
Sophomore, Child Develop: Birth-Kindergarten
Curcio, Ashley L.
(Chapel Hill, NC)
Sophomore, Communication, Advertising
Cureton, Torrey Maurice
(Gastonia, NC)
Senior, Graphic Arts and Imaging Technology
Curfman, Kristen Nicole
(Gastonia, NC)
Senior, Foods and Nutrition
Club Swimming
Curley, Timothy Owen
(Greensboro, NC)
Freshman, Criminal Justice
Curran, Ryan Paul
(Wilmington, NC)
Sophomore, Athletic Training
Curran, Thomas Vincent Patrick
(North Wilkesboro, NC)
Senior, English
Current, Megan Caraline
(Dobson, NC)
Senior, Risk and Insurance
Gamma Iota Sigma
Currie, Elizabeth Wilkes
(Pinehurst, NC)
Senior, Social Work
Currie, Lindsay Catherine
(Raleigh, NC)
Junior, Sociology, Criminal Justice
Gamma Beta Phi
Currier, Lauren Jamison
(Statesville, NC)
Junior, Elementary Education
Curry, Riley Keith
(Lexington, NC)
Senior, Sociology
Curtin, Harry S
(Alpharetta, GA)
Freshman, Management
Curtis, Christopher Charles
(Valdese, NC)
Senior, Health Education BS (K-12), Physical Education BS (K-12)
Softball, Golf, Coaching, Hed Club, ZAPEA (Appalachian Physical Education Academy)
Congratulations graduating class and thanks to our parents who supported us through these years.
Curtis, Elizabeth Ann
(Morganton, NC)
Freshman, English, Secondary Education
Teaching Fellow Scholarship
Curtis, Jackson Ross
(Greensboro, NC)
Freshman, History
Curtis, Jessica June
(Granite Falls, NC)
Sophomore, Biology, Pre-Professional
Gamma Beta Phi, Health Professions Club
Curtis, Lauryn Harker
(Shelby, NC)
Senior, Interdisciplinary Studies
Curtis, Matthew Blain
(Granite Falls, NC)
Sophomore, Physical Education, K-12
Intercollegiate Football

Curtis, Michael Henry
(Burlington, NC)
Sophomore, Recreation Management
Curtis, Nathan Michael
(Andrews, NC)
Sophomore, International Business
Curtis, Sarah Emily
(Boonville, NC)
Sophomore, Spanish, Education
Teaching Fellow Scholarship
Cushing, Anne Elizabeth
(Brentwood, TN)
Freshman, Biology/Ecology & Environ Biology
Gamma Beta Phi
Custer, Jennifer Eaton
(Mocksville, NC)
Graduate, School Administration
Cuthbertson, Clara Jeraldine
(Crossnore, NC)
Graduate, Library Science, General
Cuthbertson, Lindsay Kaye Brown
(Marion, NC)
Graduate, Reading Education, General
Cutler, Michael Christopher
(Haw River, NC)
Junior, Accounting
Gamma Beta Phi
Cutler, Nicholas Edmund
(Pittsboro, NC)
Sophomore, Industrial Tech, Ind Draft & Design
Cutler, William Chandler
(Davidson, NC)
Sophomore, History, Secondary Education
Teaching Fellow Scholarship
Cutrell, Terra Elizabeth
(High Point, NC)
Freshman, Criminal Justice
Cutter, Christopher Eugene
(Charlotte, NC)
Junior, Communication, Public Relations
Intercollegiate Mens Cross Country
Cuza, Joel A.
(Fayetteville, NC)
Freshman, Criminal Justice
ROTC
Cyr, Rachel L.
(Shelby, NC)
Sophomore, Elementary Education, Psychology
PTMA
Czarnecki, James Henry
(Edgewater, MD)
Junior, Biology/Ecology & Environ Biology
Dahabnah, Alia Muna
(Hickory, NC)
Graduate, Community Counseling, Addictions Counseling
Alpha Chi
Dagenhardt, Emily Nicole
(Maiden, NC)
Junior, Elementary Education
Dagenhart, Monica LaSha
(Hiddenite, NC)
Graduate, Social Science, Education
Pi Gamma Mu
Dagenhart, William Christopher
(Lincolnton, NC)
Freshman, Biology/Ecology & Environ Biology
Daigle, Jason Edward
(Mebane, NC)
Sophomore, Psychology

Daily, Joseph
Cornelius, NC)
reshman, Computer Science
Daily, Kevin B.
Charlotte, NC)
unior, Music Industry Studies
Daily, Evan J.
Hickory, NC)
ophomore, Management
Dakon, Jacob M.
Boone, NC)
raduate, Performance
Dale, Emily Caroline
Hudson, NC)
ophomore, Elementary
ducation
Dale, Jamie Lynn
Morganton, NC)
enior, Elementary Education,
nglish Education, Physology
lpha Phi
Dale, Rama Dean
Glen Alpine, NC)
enior, Psychology
Dale, Teresa Carswell
Morganton, NC)
raduate, Educational Media
D'alessandris, Kelly Lynn
Alpharetta, GA)
ophomore, Management
elta Zeta
Daley, Sean Leonard
Clemmons, NC)
reshman, No Major Ug level
Dallas, Jesse
New Bern, NC)
unior, Geography
Dallas, Kimberly Brooke
Winston-Salem, NC)
enior, Communication,
lectronic Media/Bcst
Dalporto-McDowell, Chelsea
Hamlin, WV)
ophomore, Psychology
Dalrymple, Jason
Knightdale, NC)
ophomore, Economics BSBA
ntercollegiate Mens Cross
ountry
Dalton, Lauren Nicole
Harrisburg, NC)
reshman, Elementary
ducation
ppalachian Leadership
orum
Dalton, Tikara Lonnitrea
Harmony, NC)
enior, Elementary Education
lpha Kappa Alpha, Gamma
eta Phi
Dalton, Trevor Charles
Franklin, NC)
reshman, Computer Science
Dalton-Giles, Martha
Rural Hall, NC)
raduate, School
dministration
Daly, Jessica Elaine
Greensboro, NC)
unior, Criminal Justice
Daly, Patrick Garriot
Huntersville, NC)
ophomore, Music Industry
udies
Damstetter, Gary Alan
Franklin, NC)
reshman, Communication,
ournalism
Dancy, Benjamin Seth
Huntersville, NC)
unior, Marketing
Daniel, Brentley Boyd
Raleigh, NC)
ophomore, No Major Ug
vel
Daniel, Gena Bennett
Milledgeville, GA)
reshman, Communication,
lectronic Media/Bcst

Daniel, Nakeidra Chashaun
(Conover, NC)
Sophomore, Music Education
Daniels, Ashley Niquetta
(Leland, NC)
Freshman, Communication,
Journalism
Daniels, Corey D.
(Washington, NC)
Sophomore, Engineering
Daniels, Jonathan Ashley
(Stallings, NC)
Senior, Political Science,
History
Pi Gamma Mu, International
Relations Association
Daniels, Kristen Leigh
(Dunn, NC)
Junior, Recreation
Management
Daniels, Lindsey Marie
(New Bern, NC)
Freshman, Music Industry
Studies
Daniels, Marshall Thomas
(High Point, NC)
Freshman, No Major Ug level
Daniels, Reuben William
(Ridgeville, SC)
Senior, Habilitative Science,
Psychology
Collegiate Wrestling
Danielson, Jeremy Ryne
(Hendersonville, NC)
Freshman, English
Danley, Elizabeth E.
(Browns Summit, NC)
Sophomore, Psychology
Dannals, Joshua Clark
(Waynesville, NC)
Sophomore, Accounting
Danner, Jubal Christian
(Boone, NC)
Senior, Sociology
Danner, Kathleen Elizabeth
(Greensboro, NC)
Sophomore, Health Care
Management
Danner, Whitney Jean
(Huntersville, NC)
Senior, Anthropology, Art,
Psychology
Gamma Beta Phi
Danzy, Carla Yvette
(Winston-Salem, NC)
Graduate, Curriculum
Specialist
Daoust, Paul Joseph, Jr.
(Garner, NC)
Graduate, Community
Counseling
Darden, Kelly D.
(Conover, NC)
Sophomore, Clinical
Laboratory Sciences
Dardugno, Diana June
(St Charles, MO)
Junior, Chemistry, Criminal
Justice
Alliance College Connection,
Dance
Darling, Heather Marie
(High Point, NC)
Freshman, Middle Grades
Education
Darling, Michael Quinn, II
(Weaverville, NC)
Senior, Exercise Science
Darnofall, Kevin Mark
(Durham, NC)
Freshman, Marketing
D'ascoli, Joseph David
(Franklin, NC)
Freshman, Business Education
Resident Student Association
Gardner Hall
Dasen, Wesley Alan
(Southern Pine, NC)
Freshman, No Major Ug level

Dasher, John Parks
(Charlotte, NC)
Freshman, International
Business
Daughenbaugh, Sonja N.
(Mount Airy, NC)
Sophomore, Elementary
Education
Gamma Beta Phi
Daugherty, Matthew Clark
(Southern Pine, NC)
Sophomore, Industrial Tech,
Ind Draft & Design
**Daughtry, Sarahmarie
Cannon**
(Fayetteville, NC)
Senior, Communication
Disorders, Communication
Alpha Phi, President Of Alpha
Phi, Member Of Gamma Beta
Phi, Member Of N.S.S.L.H.A,
Peer Leader, Urec Lifeguard
Davalos, Danielle Renee
(Fayetteville, NC)
Senior, Biology, Pre-
Professional, Chemistry
Gamma Beta Phi
Dave, Christine Sita Benny
(Boone, NC)
Graduate, Community
Counseling
Alpha Chi
Daveluy, Meredith Louise
(Arden, NC)
Sophomore, Music Therapy
Davenport, Daniel Keith
(Greensboro, NC)
Senior, Communication,
Organizational/Public
Davenport, Jessica Meghan
(Pensacola, FL)
Freshman, Political Science
**Daves, Tiffany Nicole
Wheeling**
(Marion, NC)
Senior, Accounting
David, Caitlin E.
(Raleigh, NC)
Freshman, Elementary
Education
David, Frank Bethea, V
(Greenville, NC)
Freshman, Management
David, Nancy L
(Boone, NC)
Graduate, Family and
Consumer Sciences
Davidson, Amanda Leigh
(Granite Falls, NC)
Junior, Elementary Education
Davidson, Kevin R.
(Matthews, NC)
Junior, Dentistry
Davidson, Sarah Rebecca
(Bahama, NC)
Junior, Accounting
Alpha Chi
**Davidson, Stephanie
Sharrone**
(Clemmons, NC)
Senior, Criminal Justice
Davies, Catherine Ann
(Sylva, NC)
Sophomore, No Major Ug
level
Davin, Tim
(Juneau, AK)
Freshman, Social Sciences,
Education
Davis, Alexandria Tai
(Swannanoa, NC)
Senior, Sociology
Davis, Alice Lauren
(Graham, NC)
Senior, Sociology
Pi Gamma Mu
Davis, Allison Claire
(New Bern, NC)
Freshman, French, Education

Davis, Allison Kinsley
(Boone, NC)
Junior, Marketing
Davis, Amanda Brooke
(Lawndale, NC)
Sophomore, Sociology
Gamma Beta Phi
*We are very proud of you!
Love Mom & Joel*
Davis, Amanda Hope
(East Bend, NC)
Junior, Health Promotion
Health Professions Club
Davis, Amanda Leigh
(Old Fort, NC)
Sophomore, Elementary
Education
Davis, Amber Dawn
(Elk Park, NC)
Sophomore, Special Ed:
Learning Disabilities
Davis, Amy Elizabeth
(Concord, NC)
Sophomore, Elementary
Education
Sigma Kappa, Prospective
Teachers Of Mathematics
Davis, Amy L
(Weber City, VA)
Graduate, Community
Counseling
Davis, Andrew Michael
(Raleigh, NC)
Freshman, Elementary
Education
Davis, Andrew Paul
(Winston-Salem, NC)
Senior, Recreation
Management
Davis, Anna Elizabeth
(Gastonia, NC)
Sophomore, Music
Performance
Davis, Ashley E
(Morehead City, NC)
Graduate, School Counseling
Davis, Ashley Kathryn
(Matthews, NC)
Junior, English
Gamma Beta Phi, Appalachian
Newspaper
Davis, Ashley Lauren
(Hope Mills, NC)
Junior, Music Education
Percussion Ensemble
Davis, Ashley Rayne
(Lake Worth, FL)
Freshman, Communication
Disorders
Alpha Delta Pi
Davis, Becky Sweezy
(Kings Mountain, NC)
Sophomore, Child Develop:
Birth-Kindergarten
Davis, Bradley Allen
(Dobson, NC)
Junior, Accounting
Davis, Brian Andrew
(Winston-Salem, NC)
Senior, Psychology BA,
English
Delta Chi, Club Swimming
Davis, Brian C.
(Monroe, NC)
Freshman, Athletic Training
Intercollegiate Football
Davis, Brian P.
(Kannapolis, NC)
Freshman, No Major Ug level
Davis, Chad Alan
(Lexington, NC)
Freshman, Industrial Tech, Ind
Draft & Design
Davis, Chandra Lynn Webb
(East Bend, NC)
Graduate, Reading Education,
General
Kappa Delta Pi, Teaching
Fellow Scholarship

Davis, Charles Andrew
(Asheville, NC)
Junior, Information Systems
Intercollegiate Mens Golf
Davis, Chelsea Diane
(Greenville, NC)
Freshman, Spanish, Education,
Sociology
**Davis, Christinia Gale
Coffey**
(Lenoir, NC)
Graduate, Library Science,
General
Davis, Christopher R.
(Harrison, TN)
Sophomore, Political Science
Davis, Christopher Ryan
(Raleigh, NC)
Sophomore, Accounting
Davis, Clinton G.
(Peachland, NC)
Sophomore, History,
Secondary Education
Davis, Corwin Allen
(Selma, NC)
Junior, Communication,
Advertising
Intercollegiate Mens
Basketball
Davis, Courtney Paige
(Lewisville, NC)
Senior, Finance & Banking,
Risk And Insurance
Gamma Beta Phi
Davis, Daniel Scott
(Dallas, NC)
Junior, Sociology
Davis, Danny Markel
(Charlotte, NC)
Freshman, Management
Davis, Daphne Campbell
(Morganton, NC)
Junior, Elementary Education
Davis, David Alan
(Rocky Mount, NC)
Freshman, Chemistry
Davis, Dean Jerome, Jr.
(Davidson, NC)
Senior, Psychology
Davis, Elizabeth Newell
(Lexington, NC)
Graduate, Community
Counseling
Davis, Eric Lee
(Clarksburg, WV)
Graduate, Educational Media
Davis, Erin Lee
(Shelby, NC)
Sophomore, Health Care
Management
Davis, Garrett Lee
(Gastonia, NC)
Senior, Community &
Regional Planning, Geography
Reminiscing, Guitar,
Recreational Driving, ASU
Track And Field 2002-2004,
Geography Club, Vice-
President Of SPA
Davis, Garrison Alan
(Taylorsville, NC)
Graduate, Finance and
Banking, Risk And Insurance
IM Basketball, Softball, &
Football, Gamma Iota Sigma
Davis, Heather Faye
(Gastonia, NC)
Senior, Management
Davis, Hillary Lane
(Chapel Hill, NC)
Junior, English
Davis, James Christopher
(Purley, NC)
Junior, Health Promotion,
General Business
Weightlifting
Davis, James Joseph
(Boone, NC)
Freshman, No Major Ug level

Davis, James Nicholas
(Weaverville, NC)
Freshman, Computer Science
Davis, Jamie Renee
(Greensboro, NC)
Junior, Psychology
Gamma Beta Phi
Davis, Janet Elaine
(Jackson Springs, NC)
Senior, Information Systems
**Davis, Jennifer Brooke
Roebuck**
(Connelly Springs, NC)
Graduate, Elementary
Education
Davis, Jennifer Leigh
(Raleigh, NC)
Sophomore, Anthropology
Davis, Jesse Luke
(Boone, NC)
Sophomore, Management
Davis, Jessica
(Iron Station, NC)
Junior, Communication
Disorders
Gamma Beta Phi
Davis, Johnathan Travis
(Laurel Hill, NC)
Freshman, Management
Davis, Jonathan Anthony
(Boone, NC)
Senior, Elementary Education
Davis, Joshua Demetrius
(Gastonia, NC)
Freshman, Industrial Tech, Ind
Draft & Design
Intercollegiate Football
Davis, Joshua Stefan
(Raleigh, NC)
Sophomore, Criminal Justice
Davis, Joshua Vick
(Raleigh, NC)
Senior, Finance and Banking
Davis, Josiah Abran
(Boone, NC)
Junior, History
Davis, Kandace Renee
(Winston-Salem, NC)
Freshman, Marketing
W H Plemmons Leader
Fellow
Davis, Kari Rebecca
(Cornelius, NC)
Freshman, Exercise Science
Womens Softball
**Davis, Kimberly Ann
Strickland**
(Shelby, NC)
Graduate, Public
Administration
Davis, Kimberly Dawn
(Hope Mills, NC)
Freshman, Chemistry
Davis, Kristy Angel
(Crumpler, NC)
Senior, Child Develop: Birth-
Kindergarten
Davis, Lauren Blair
(Durham, NC)
Sophomore, Interior Design
Gamma Beta Phi
Davis, Lauren E
(Raleigh, NC)
Freshman, Hospitality &
Tourism Management
Davis, Lauren Elizabeth
(Blowing Rock, NC)
Freshman, No Major Ug level
Davis, Lisa Michelle
(Raleigh, NC)
Junior, Industrial Technology

Davis, Lydia Nicole
(Roxboro, NC)
Sophomore, Communication, Advertising, Interior Design
Gamma Beta Phi
Davis, Mack Roy, II
(Boomer, NC)
Sophomore, Middle Grades Education
Davis, Malisa Bernice
(Salisbury, NC)
Freshman, Exercise Science
Davis, Matthew Carl
(Charlotte, NC)
Senior, International Business
Gamma Beta Phi, F C A
Davis, Matthew Ryan
(Sylva, NC)
Sophomore, Communication, Journalism
Davis, Megan Elizabeth
(Winston-Salem, NC)
Senior, Health Promotion, Foods & Nutrition
Chancellor's List, Dean's List, Christian Fellowship, Phi Eta Sigma
Davis, Melanie Jo
(Burnsville, NC)
Senior, Elementary Education
Davis, Michael Bradley
(Lincolnton, NC)
Freshman, Management
Davis, Patrick A
(Charlotte, NC)
Freshman, Social Sciences, Education
Davis, Paulette McMahan Smith
(Bakersville, NC)
Graduate, Library Science, General
Davis, Richard Elliot, Jr.
(Catawba, NC)
Sophomore, No Major Ug level
Davis, Robert Matthew
(Greensboro, NC)
Senior, Psychology
Davis, Robin Buchanan
(Connelly Springs, NC)
Graduate, Elementary Education
Davis, Sarah E.
(Boone, NC)
Junior, Hospitality & Tourism Management
Davis, Sarah Elizabeth
(Hudson, NC)
Junior, Elementary Education
Davis, Shalita Maydie
(Charlotte, NC)
Sophomore, Accounting
Davis, Shelley Marie
(Dallas, NC)
Freshman, Hospitality & Tourism Management
Sigma Alpha Iota, Music, Gospel Choir, Appalachian Chorale,
Davis, Skylar Martin
(Newport, NC)
Junior, Industrial Technology
Davis, Sophia Claudette
(Charlotte, NC)
Junior, Social Work
Davis, Stacey Michelle
(Boone, NC)
Graduate, College Student Development
Davis, Stephanie Nicole
(Asheville, NC)
Senior, Interdisciplinary Studies
Davis, Stephen Aaron
(Jonesville, VA)
Graduate, Appalachian Studies
Davis, Susan Joyce
(Hickory, NC)
Senior, Marketing
Sigma Kappa

Davis, Tara B
(Hickory, NC)
Graduate, Elementary Education
Davis, Witt Michael
(Burlington, NC)
Junior, Communication, Organizational/Public
Dawkins, Andria C.
(Lexington, NC)
Junior, Finance and Banking
Dawson, Allen Neal
(Hudson, NC)
Senior, Industrial Technology, Construction
Dawson, Amanda Susan
(Parkton, NC)
Senior, Psychology
Dawson, Andrew Kennedy
(Greensboro, NC)
Freshman, Marketing
Dean's List
Dawson, Ashley Elese
(Kernersville, NC)
Junior, Marketing, International Business
Dawson, Ashley Gayle
(Pikeville, NC)
Freshman, Elementary Education
Dawson, Elizabeth Mcphail
(Kernersville, NC)
Freshman, Elementary Education
Dawson, Kathleen M
(Raleigh, NC)
Freshman, Biology/Ecology & Environ Biology
Dawson, Megan Danielle
(Fayetteville, NC)
Junior, Communication, Electronic Media/Best
Day, Dennis Ray, II
(Galax, VA)
Junior, Social Sciences, Education
Day, Emily Marie
(East Bend, NC)
Sophomore, Special Education
Day, Garry Hartley
(Clemmons, NC)
Graduate, Industrial Technology
Day, Mary Genia
(Henderson, NC)
Junior, Exercise Science
Day, Nicholaas Robert
(Lexington, VA)
Senior, Management
Lacrosse
Dayalani, Nicky
(Sparta, NC)
Senior, Information Systems, Finance And Banking
Finance Student Association, Basketball
Dayton, Danielle Deanne
(Spruce Pine, NC)
Sophomore, Management
BSBA
de Paoli, Lesley Paige
(Cary, NC)
Freshman, Child Develop: Birth-Kindergarten
Deal, Abby
(Cherryville, NC)
Senior, Marketing
Deal, Brian Robert
(Alpharetta, GA)
Freshman, Business Education
Intercollegiate Mens Cross Country
Deal, Christopher Ryan
(China Grove, NC)
Junior, Recreation Management
Deal, Drew Jacob
(Concord, NC)
Junior, Finance and Banking

Deal, Joshua David
(Drexel, NC)
Junior, History, Secondary Education
Lutheran Students of Appalachian
Deal, Rebecca Marie
(Franklin, NC)
Sophomore, Interior Design
Deal, Sarah An
(Winston-Salem, NC)
Junior, Elementary Education
Deal, William Brooks
(Archdale, NC)
Junior, Marketing
Dean, Allison Meredith
(Waxhaw, NC)
Sophomore, Biology/Ecology & Environ Biology, English
Plays Drums, Music
Dean, Jennifer Leigh
(Pink Hill, NC)
Junior, Child Develop: Birth-Kindergarten
Dean, Katherine Elizabeth
(Clemson, SC)
Senior, Physical Education, K-12
Sports, Being Active, Womens Volleyball - 4 Years
Dean, Lauren Michelle Ridge
(Greensboro, NC)
Senior, English, Secondary Education
North Carolina Association Of Educators
Deane, Russell Steven
(Naples, FL)
Graduate, Exercise Science
Deans, Carole Margaret
(Charlotte, NC)
Senior, Music Therapy
Alpha Chi
Deans, Ruth Saunders
(Charlotte, NC)
Sophomore, Communication, Public Relations
Alpha Delta Pi
Dearmas, Daniel A.
(Charlotte, NC)
Junior, English, Secondary Education
Dearmin, Homer Thomas
(Pinnacle, NC)
Graduate, Public Administration
Pi Gamma Mu
Deas, Clinton Jason
(Garner, NC)
Junior, Communication, Organizational/Public
Intercollegiate Mens Basketball
Dease, Zachary C
(Winston-Salem, NC)
Freshman, Recreation Management
Deaton, J. Tyler
(Kings Mountain, NC)
Freshman, Secondary Eduction BS, Psychology
Intramural Soccer, Basketball, Campus Crusade For Christ, SGA Senate
Deblieux, Van Aiken
(Boone, NC)
Senior, Psychology
DeBonzo, Christopher S.
(Raleigh, NC)
Sophomore, Communication, Advertising
DeBonzo, Jeffrey David
(Raleigh, NC)
Senior, Management
Decamara, Matthew G.
(Boone, NC)
Sophomore, Computer Science

Decamara, Page Lindsey
(Boone, NC)
Senior, Music Performance
Decker, Heidi Lynn
(Sugar Grove, NC)
Senior, Child Development
Decocco, Christopher Michael
(Chapel Hill, NC)
Senior, Music Industry Studies
Dedaj, Alinna
(Belmont, NC)
Freshman, No Major Ug level
Dedge, Thomas A.
(Fayetteville, NC)
Junior, Graphic Arts and Imaging Technology, Business
Dedmon, Myra Elizabeth
(Shelby, NC)
Sophomore, Child Develop: Birth-Kindergarten
Dedmon, William Carlson
(Shelby, NC)
Senior, Marketing
DeDoming, Amber Rose
(Salisbury, NC)
Sophomore, Athletic Training
Deese, Aaron David
(Monroe, NC)
Senior, Psychology, Biology
Gamma Beta Phi
Deese, Kristen Renee
(Concord, NC)
Sophomore, Psychology BA
Degaetano, Joseph Frank
(Sterling, VA)
Senior, History, Secondary Education, Environmental Studies
Triathlon Team, Rock Climber
Degorter, Yvonne Nicole
(Charlotte, NC)
Senior, Music Therapy
Degree, Orenthial James
(Shelby, NC)
Junior, Physical Education, K-12
ZAPEA (Appalachian Physical Education Academy)
Degroot, Nicolette Diane
(Morehead City, NC)
Senior, Graphics Arts and Imaging Technology BS, Sociology, Art
Art, Psychology, Music, Painting Drawing, Craft, Gamma Epsilon Tau, Enjoy Cooking, Enjoy Hiking, Jogging
DeJuneas, Christopher William
(Raleigh, NC)
Sophomore, Communication, Journalism
deKeyzer, Christopher Scott
(Wilson, NC)
Junior, Communication, Advertising
Dekle, Brian Andrew
(Ochlocknee, GA)
Freshman, Communication, Journalism
Appalachian Newspaper
Deknya, Krasimira Dancheva
(Boone, NC)
Senior, International Business, French
Beta Gamma Sigma
Del Rio, Benjamin Antonio
(Banner Elk, NC)
Freshman, No Major Ug level
Delahunt, Courtney Paige
(Alpharetta, GA)
Sophomore, History, Secondary Education
Delaney, John P
(Greensboro, NC)
Freshman, Marketing

Delaney, Matt D
(Raleigh, NC)
Freshman, Communication, Electronic Media/Best
Delaricheliere, Aimee M
(Boone, NC)
Graduate, English
Delay, Brian Lynn
(Boone, NC)
Senior, Psychology concentration BS, Business
Martial Arts: Boxing & Brazilian Jiu-Jutsu
This is dedicated to my son Tyler. Daddy did this for you. I love you very much. You motivated me.
Deleon, Loren K
(Pinehurst, NC)
Freshman, No Major Ug level
DeLeon, Miquela Lokelani
(Pinehurst, NC)
Sophomore, Anthropology
Dellinger, Britney LeAnn
(Banner Elk, NC)
Freshman, Social Work
Dellinger, Casey Lynn
(Belwood, NC)
Sophomore, Clothing and Textiles BS, Marketing
Design And Art
Dellinger, Chad Jacob
(Spruce Pine, NC)
Senior, Mathematics, Secondary Education
Dellinger, Christopher Lee
(Gastonia, NC)
Junior, Communication, Electronic Media/Best
Dellinger, George Clark
(Iron Station, NC)
Graduate, School Administration
Dellinger, Katy Nicole
(Maiden, NC)
Freshman, Communication, Advertising
Dellinger, Kyle Steven
(Gastonia, NC)
Freshman, Management
Dellinger, Stephanie Jay Moss
(Iron Station, NC)
Graduate, School Administration
Dellinger, Vanessa Kay
(Cherryville, NC)
Sophomore, Interior Design
Deloach, Susanne Nicole
(Atlanta, GA)
Senior, Graphic Design
Delury, Kevin John
(Advance, NC)
Senior, Communication, Journalism, Public Relations, English
The 828 Crew.
Demarest, Ryan Patrick
(Monroe, NC)
Freshman, Graphic Design
DeMatteis, Lisa Marie
(Raleigh, NC)
Sophomore, Communication, Advertising
Demera, Stephen J
(Charlotte, NC)
Freshman, No Major Ug level
Demetry, Kara Diane
(Boone, NC)
Senior, Philosophy and Religion
Deming, Benjamin Lee
(Charlotte, NC)
Sophomore, Medicine
Health Professions Club
Demita, Kristen Elizabeth
(Roswell, GA)
Freshman, Communication, Advertising

Demoret, Michael Foster
(Boone, NC)
Junior, Finance and Banking
Dempsey, Bethanye Dawn
(Clemmons, NC)
Senior, Interior Design, Art
Gamma Beta Phi, ASIDS
Dempsey, Mark Austin
(Roswell, GA)
Sophomore, Physics
Dempsey, William Edward, II
(Hickory, NC)
Junior, Marketing
Denham, Sander Olivia
(Candler, NC)
Freshman, Exercise Science
Denham, Shannon D
(Deep Gap, NC)
Graduate, Marriage & Family Therapy
Denkler, Sara Johanna
(Shelby, NC)
Sophomore, Child Develop: Birth-Kindergarten
Dennett, Nancy Allison Rogull
(Boone, NC)
Graduate, Gerontology
Denney, Cassandra Leigh
(Ellenboro, NC)
Junior, Spanish, Psychology
The Art Of Joke-Telling, Dancing, Spanish Club
Dennis, Alex Ray
(Ayden, NC)
Sophomore, Social Sciences, Education
Teaching Fellow Scholarship
Dennis, Allison Lee
(Durham, NC)
Junior, Psychology
Dennis, Christina Elaine
(Raleigh, NC)
Junior, Elementary Education
Dennis, Julie Elizabeth
(Raleigh, NC)
Freshman, Elementary Education
Dennis, Nicole Renee
(Clayton, NC)
Junior, Health Promotions BS
Recreation Management
Recreation Management Association
Dennis, Rachel Elizabeth
(Kinston, NC)
Freshman, Music Performance
Dennis, Williette Tynquelle
(Durham, NC)
Freshman, No Major Ug level
Denny, Amanda Paige
(Greenville, NC)
Graduate, Higher Education, Administration
Denny, Derek Keith
(N. Wilkesboro, NC)
Senior, History, Business
Denny, Kory Snow
(Hillsborough, NC)
Freshman, No Major Ug level
Denny, Nikkole M
(Winston-Salem, NC)
Freshman, Psychology
Denny, Richard K.
(Creston, NC)
Freshman, Physical Education K-12
Denny, Summer Leigh
(Pilot Mountain, NC)
Junior, Elementary Education
CCF, Corec Soccer, Volleyball, Basketball, International Friends Association
Denny, Tonya Caudill
(Creston, NC)
Junior, Elementary Education

eno, Ryan Joseph
(High Point, NC)
enior, Graphic Arts and
naging Technology, Business
asketball, Football
enobel, Jason Christopher
(Raleigh, NC)
enior, Sociology BA
ath Education
enton, Lauren Burns
(Morganton, NC)
raduate, School
dministration
enton, Lee D.
(Winston-Salem, NC)
nior, Finance & Banking
acrosse Club
enton, Natalie N.
(Morganton, NC)
nior, Industrial Technology
amma Beta Phi, Appalachian
adership Forum
epew, Sasha E
(Raleigh, NC)
eshman, Mathematics,
econdary Education
eppas, Erica
(Monroe, NC)
eshman, History, Secondary
ducation
eriso, Anthony, III
(Ohemia, NY)
phomore, Psychology
u Kappa Epsilon
ermody, Robby
(Carrboro, NC)
nior, Computer Science,
ychology
erosa, Douglas Mark
(Maggie Valley, NC)
nior, Geography
err, Brandon David
(Boone, NC)
nior, Information Systems
err, Franklin Norris
(Roanoke Rapid, NC)
phomore, Criminal Justice
err, Marilyn
(Boone, NC)
aduate, Community
unseling
rreberry, Randy David,

aldese, NC)
phomore, Graphic Design
rreberry, Shannon Elaine
enoir, NC)
nior, Marketing
mma Beta Phi
rrick, Kristina Elise
rden, NC)
phomore, Sociology
rrick, William Adam, III
(Boone, NC)
aduate, School
ministration
sarno, Stacy Ann
(Matthews, NC)
shman, Elementary
ucation
sjardins, Tricia Ann
(Huachuca, AZ)
nior, Communication,
vertising
sorbo, Chelsea Leigh
(Salisbury, NC)
shman, Foods and
trition
sourdy, David Bernard
(Charlotte, NC)
nior, Management
sta, Asmeron W
(Fort, NC)
shman, No Major Ug level
ercollegiate Mens Cross
untry
Stafeno, Laura Danielle
(Bear Spring, MD)
phomore, Foods and
trition

Destajo, Elizabeth Grace
(Cherryville, NC)
Freshman, Pharmacy
Destefano, Christina Mary
(Lumberton, TX)
Freshman, No Major Ug level
Delta Zeta, Gamma Beta Phi
Detsch, Christopher Scott
(Concord, NC)
Freshman, Chemistry
Detschel, Marissa Jean
(Boone, NC)
Senior, Physics
Devane, Andrew W.
(Weaverville, NC)
Sophomore, Marketing
Devere, Eric J.
(Charlotte, NC)
Sophomore, Anthropology,
Psychology
Deville, Emily Terese
(Harrisburg, NC)
Freshman, Communication,
Journalism
Devine, Aleshia Lynne
(Iron Station, NC)
Graduate, Elementary
Education
Devine, Andrew Jason
(Belmont, NC)
Senior, Marketing
Intercollegiate Football
Devine, Lauren Elizabeth
(Belmont, NC)
Freshman, No Major Ug level
Deviney, David Edward
(Dudley Shoals, NC)
Senior, Biology/Ecology &
Environ Biology
Genetics, Evolutionary
Biology
Devito, Chelsea Jean
(Wilmington, NC)
Sophomore, Int. Studies-
Modern Europe BA,
Recreation Managment
Phi Mu, Philosophos, Watauga
College
Devito, Justin Andrew
(Alpharetta, GA)
Senior, History, Secondary
Education
Devivo, Michael
(Oxford, NC)
Freshman, Exercise Science
Devlin, Brett Allen
(Claremont, NC)
Sophomore, Physical
Education, K-12
Devlin, Thomas Hazlehurst
(Chapel Hill, NC)
Senior, Psychology
DeVries, Joel Martin
(Charlotte, NC)
Junior, Information Systems
Dewar, Douglas Stanley
(Banner Elk, NC)
Graduate, College Student
Development
Dewitt, Krista E
(Wilmington, NC)
Sophomore, Graphic Design
Dewitt, Laura L.
(Johnson City, TN)
Sophomore, No Major Ug
level
Deyton, Darren Kyle
(Nebo, NC)
Junior, Elementary Education
Dezan, Nichole Catherine
(Herndon, VA)
Senior, Elementary Education
Hiking, Camping, Mountain
Biking, Student Teacher In
Guadalajara, Mexico, Habitat
For Humanity
Dezern, Karin Melissa
(Hamptonville, NC)
Senior, Health Promotion

D'Haem, Sarah
(Suffolk, VA)
Freshman, No Major Ug level
Dhande, Brandon V.
(Charlotte, NC)
Senior, Political Science
Honor Society, Chancellor's
List
Dial, Alisa L
(Pembroke, NC)
Graduate, Communication
Disorders
NSSHLA
Dial, Amanda Lynae
Freshman, Theatre Arts
Diamond, Erin Laura
(Greenville, NC)
Freshman, No Major Ug level
Health Professions Club
Diantete, Patrick Diamfimpa
(Charlotte, NC)
Junior, Communication,
Advertising
Diaz, Benjamin
(Wallace, NC)
Sophomore, Hospitality &
Tourism Management
Diaz, Juan Carlos
(Asheboro, NC)
Freshman, Political Science,
Military Science
ROTC
DiBernardi, Adrianna Nicole
(Hudson, NC)
Junior, Psychology
Alpha Chi, Intercollegiate
Womens Cross Country, W H
Plemmons Leader Fellow
DiBernardi, Berardino, III
(Hudson, NC)
Junior, Health Promotion,
Psychology
Watauga County Rescue
Squad Emt-B, W.H.
Plemmons Fellow, Freshman
Orientation Counselors Phase
II
Diblasio, Kathryn Grant
(Winston-Salem, NC)
Senior, Communication,
Advertising, Sociology
Dicarlo, Richard John
(Jacksonville, NC)
Senior, Economics
Marine Corps, President,
Semper Fidelis Society
DiCicco, Guido
(Huntingdon, PA)
Junior, Accounting
Intercollegiate Mens Golf,
Student Athlete Advisory
Board
Dick, Carolyn Kampmann
(Nashville, TN)
Junior, Hospitality & Tourism
Management
Gamma Beta Phi
Dickens, Burke Hamilton
(Fuquay-Varina, NC)
Junior, Exercise Science
Percussion Ensemble
Dickens, Marvin David
(Greenville, NC)
Sophomore, Psychology
Dickenson, Brandi Leah
(Piney Flats, TN)
Sophomore, Interdisciplinary
Studies
**Dickerson, Benjamin
Michael**
(Oxford, NC)
Graduate, Business
Administration
Dickerson, Brian Scott
(Summerfield, NC)
Freshman, Computer Science
Dickerson, Jonathan Grady
(Lewisville, NC)
Freshman, Geology

Dickerson, Kathryn Hunt
(Raleigh, NC)
Junior, Interior Design
Dickey, Daniel Pittman
(Fayetteville, NC)
Junior, English
Dickey, Riley R
(Tampa, FL)
Freshman, Political Science
Photography, Watauga
Dickey, Ryan Burch
(Black Mountain, NC)
Sophomore, Political Science
Dickinson, Kathryn
(Charlotte, NC)
Freshman, Sociology
Dickinson, Tamara Genette
(Lenoir, NC)
Senior, Elementary Education,
Psychology
Dickson, Adam Kenneth
(Raleigh, NC)
Freshman, Political Science
W H Plemmons Leader
Fellow
Dickson, Kristin Lynn
(Lewisville, NC)
Senior, Exercise Science
Health Professions Club
Didio, Kelli Ann
(Cary, NC)
Sophomore, Psychology
Gamma Beta Phi
Dietrich, Daniel R.
(Fayetteville, NC)
Graduate, Biology
Diggs, Kristen Michelle
(Broadway, NC)
Freshman, Elementary
Education
Digiacomo, Laura Nicole
(Brentwood, TN)
Senior, Elementary Education
Phi Mu
**Digiantommaso, Steven
Joseph**
(Winston-Salem, NC)
Junior, Criminal Justice,
Political Science
Gamma Beta Phi, Pi Gamma
Mu
Dillard, Jaclyn
(Denver, NC)
Freshman, Biology
Dillard, Lori Marie
(Laurel Springs, NC)
Junior, Elementary Education
Dillard, Raymond Patrick
(Atlanta, GA)
Sophomore, Marketing
Dillenbeck, Craig Russell
(Boone, NC)
Senior, Industrial Technology
Dillenbeck, Mark Walker
(Boone, NC)
Sophomore, Engineering
Dillenbeck, Sean Thomas
(Charlotte, NC)
Senior, Psychology, Biology
Gamma Beta Phi, Sports
Dilling, Brandon Thomas
(Lenoir, NC)
Sophomore, Physical
Education, K-12
ZAPEA (Appalachian
Physical Education Academy)
Dilling, Richard Tyler
(Lenoir, NC)
Sophomore, No Major Ug
level
ZAPEA (Appalachian
Physical Education Academy)
Dillon, Joshua Edward
(Salisbury, NC)
Senior, Management
Dillon, Keith Douglas
(Blowing Rock, NC)
Sophomore, Economics
Dillon, Sharon Denea
(Kernersville, NC)
Junior, Accounting

Dills, Scott
(Huntersville, NC)
Junior, Physics
DiLorenzo, Frank C
(Matthews, NC)
Freshman, Computer Science
DiLuzio, Derek
(Guilford, CT)
Junior, Recreation
Management
**Dimaggio, Jeannine
Lorraine**
(Charlotte, NC)
Senior, Communication,
Public Relations, French
Appalachian Dance Ensemble
2002-2005
Dimaio, Scott N
(Carthage, NC)
Freshman, Criminal Justice
Dimeski, Branko Kire
(Prilep)
Graduate, Public
Administration
Dimitrov, Dimitar Pentchev
(Bulgaria)
Freshman, Communication,
Electronic Media/Best
Intercollegiate Mens Tennis
Dimsdale, Carolina
(Durham, NC)
Freshman, Exercise Science,
Psychology
Triathlon
Dineen, Michael-Jon Patrick
(Asheville, NC)
Senior, Marketing
Dingle, Dominick Demetrius
(Leavenworth, KS)
Junior, Communication,
Organizational/Public
Intercollegiate Football
Dinkins, Matthew Robert
(Yadkinville, NC)
Sophomore, Accounting
Dinkins, William Zachary
(Yadkinville, NC)
Freshman, Computer Science
Dinola, Anthony Michael
(Chapel Hill, NC)
Junior, Accounting
Dinorscia, David Anthony
(Indian Trail, NC)
Sophomore, Management
Delta Chi
Dinwiddie, Eric James
(Joplin, MO)
Freshman, Finance and
Banking
Discala, William M
(Holly Springs, NC)
Freshman, No Major Ug level
Disher, Joshua Stephen
(Newton, NC)
Senior, Sociology
Yosef Club
Dishman, Jennifer Nicole
(Jefferson, NC)
Senior, Child Develop: Birth-
Kindergarten
Dishman, Kasi Lana
(Sugar Grove, NC)
Senior, Physics, Secondary
Education
Disney, Mark C.
(Oak Ridge, NC)
Sophomore, Management
Diverniero, David J.
(Hendersonville, NC)
Sophomore, Communication,
Electronic Media/Best
Dixon, Abigail Olivia
(Greenville, NC)
Senior, Communication,
Journalism, English
Alpha Phi, Traveling
Dixon, Ashley Aonyea
(Charlotte, NC)
Freshman, Journalism BS,
English
Singing, Peer Mentor, SSS

Dixon, Chris
(High Point, NC)
Freshman, Computer Science
Dixon, Craig Holland
(Charlotte, NC)
Freshman, Broadcast
Journalism/ Electronic Media
BS
Skiing
Dixon, Emily Frances
(Winterville, NC)
Sophomore, Art Education (K-
12)
Dixon, Joshua D.
(Mebane, NC)
Sophomore, Management
Dixon, Juliet I.
(Boone, NC)
Senior, Marketing
ASU Dance Team
Dixon, Matthew Dail
(Jarvisburg, NC)
Junior, Physical Education, K-
12
ZAPEA (Appalachian
Physical Education Academy)
Dixon, Merritt Woodhull, V
(Savannah, GA)
Sophomore, Hospitality &
Tourism Management
Kappa Alpha Order, Soccer,
Snowboarding
*Best wishes where ever your
path may lead you! Love,
Mom & Dad*
Dixon, Rachael Diane
(Lousburg, NC)
Junior, Foods and Nutrition
Gamma Beta Phi
Dixon, Shannon Miranda
(Jefferson, NC)
Freshman, Criminal Justice
BS, Social Work
Dixon, William
(Boone, NC)
Graduate, History
Dlugos, Margaret A
(Charlotte, NC)
Freshman, Communication,
Electronic Media/Best
Intercollegiate Womens Tennis
Doak, Jason Douglas
(Charlotte, NC)
Sophomore, Finance and
Banking
Doan, Hang Thi
(Charlotte, NC)
Junior, Middle Grades
Education
Dobard, Jenne' Bernadette
(Concord, NC)
Sophomore, Finance and
Banking
Dobbins, Ashley Marie
(Mt. Holly, NC)
Senior, Elementary Education
Dobbins, Daniel McLean
(Raleigh, NC)
Sophomore, No Major Ug
level
Dobbins, Holly Elizabeth
(Hickory, NC)
Junior, Social Work
Dobbins, Jessica Pender
(Raleigh, NC)
Junior, Music Education
Dobbins, Jordan Alexander
(High Point, NC)
Junior, Communication,
Electronic Media/Best
Music

Dobbins, Savannah Leigh
(Greensboro, NC)
Sophomore, Elementary Education
Alpha Delta Pi, Gamma Beta Phi
Doble, James Jonathan
(Cary, NC)
Sophomore, Accounting
Doble, Lauren Ashley
(Banner Elk, NC)
Senior, Psychology, Sociology
Pi Gamma Mu, Psi Chi, Pi Gamma Mu
Dobusy, Jacklyn G.
(Winston-Salem, NC)
Junior, Elementary Education
Teaching Fellow Scholarship
Dobson, Elizabeth Rachael
(Statesville, NC)
Graduate, Elementary Education
Alpha Chi, Teaching Fellow Scholarship
Dobson, James G
(Johnson City, TN)
Graduate, Geography
Dochow, Sarah Frances
(Fayetteville, NC)
Junior, Management
Dockery, Jessica Leigh
(Hickory, NC)
Senior, Interior Design
Snow Skiing, Boating
Dodd, Carol Ann Cudlipp
(Lenoir, NC)
Senior, Elementary Education
Dodd, David
(Roseland, VA)
Sophomore, Communication, Electronic Media/Bcst
Dodge, Elizabeth Louise
(Randleman, NC)
Junior, Communication, Public Relations
Gamma Beta Phi
Dodson, Gena Marie
(Kinston, NC)
Senior, Psychology
Dodson, John Martin
(Haw River, NC)
Freshman, Art Education (K-12)
Dodson, Justin Ethan
(Boone, NC)
Junior, Communication, Public Relations
Intercollegiate Mens Cross Country, Student Athlete Advisory Board
Doe, Hope Marilyn
(Kinston, NC)
Sophomore, Studio Art
Doerflinger, Elizabeth Robinson
(Purlear, NC)
Senior, Graphic Design
Doggett, Amy Brantley
(Forest City, NC)
Senior, Child Develop: Birth-Kindergarten
Doig, John Edwin, III
(Clayton, NC)
Freshman, No Major Ug level
Dolan, Chrisha Lynn
(Fayetteville, NC)
Graduate, Biology
Dolbier, Candace L
(Boone, NC)
Freshman, Elementary Education
Doll, Jessica Linda
(Black Mountain, NC)
Graduate, Psychology, General Experimental
Graduate Student Association
Dolloff, Kayla Marie
(Charleston, SC)
Freshman, Art Management BS
Art, Sleep

Dollyhite, Ronald Athel
(Catawba, NC)
Graduate, Higher Education, Adult Education
Donat, Rana
(Hickory, NC)
Graduate, Romance Languages, French (Teaching)
Dombroski, Lisa Marie
(Cary, NC)
Senior, Recreation Management
Donadio, Brian Paul
(Clemmons, NC)
Junior, Information Systems
Club Soccer
Donahue, Brett Kelley
(Cleveland, TN)
Sophomore, Graphic Arts and Imaging Technology
Donaldson, Bryan Colby
(Fayetteville, NC)
Junior, Graphic Arts and Imaging Technology
Donaldson, Bryan Colin
(Wilmington, NC)
Sophomore, Anthropology
Donaldson, John Edward
(Charlotte, NC)
Senior, Accounting
Donellan, William John
(Raleigh, NC)
Freshman, No Major Ug level
Donlan, Anna Catherine
(Atlanta, GA)
Freshman, Industrial Technology
Watauga Assembly
Donohue, Francis Alan
(Greensboro, NC)
Junior, Marketing
Donovan, Katherine Hester
(Boone, NC)
Senior, Applied Communication
Doolittle, Jason Bradley
(Roanoke, VA)
Sophomore, Industrial Technology, Construction
Dooraghi, Michael R.
(Boone, NC)
Graduate, Industrial Technology
Doran, Ashley Brooke
(Marietta, GA)
Senior, Marketing
Gamma Beta Phi
Doran, Brian
(Charlotte, NC)
Freshman, Finance and Banking
Doran, Jamison Colleen
(Morganton, NC)
Freshman, Elementary Education
Dorrier, Reese Dickson
(Sherrills Ford, NC)
Graduate, Accounting
Dorsey, Andrew Stanley
(Union Mills, NC)
Senior, History
Dortch, Uriah Logan
(Monroe, NC)
Freshman, Engineering
Doss, Brandon Chase
(Charlotte, NC)
Freshman, International Business
Doss, Justin Dewey
(Boone, NC)
Sophomore, Biology BA
Doster, Joshua Andrew
(Marietta, GA)
Senior, Management
Dotson, Angela Christine
(Boone, NC)
Junior, Criminal Justice
Dotson, Kimberly Anna
(Gastonia, NC)
Senior, Economics
Alpha Chi

Doty, Amy Lynne
(Boone, NC)
Senior, Marketing
Doty, Angela Marie
(Chapel Hill, NC)
Senior, Elementary Education
North Carolina Association Of Educators
Doty, Jared Matthew
(Greensboro, NC)
Freshman, Economics
Duty, Traci Elizabeth
(Chapel Hill, NC)
Sophomore, Criminal Justice
Douangmalalay, Phennipha
(Charlotte, NC)
Freshman, Criminal Justice BS
Doub, Andrew Brian
(Winston-Salem, NC)
Freshman, Chemistry
Music Performance: Marching Band, Choir, Cross Country, Track, Men's Glee Club
Doub, Kelli M.
(Clemmons, NC)
Freshman, No Major Ug level
Dougherty, Adam Cross
(Greensboro, NC)
Freshman, Marketing
Dougherty, Mark Richard
(Boiling Springs, NC)
Graduate, Higher Education, Adult Education
Douglas, Ashleigh Amanda
(Wilkesboro, NC)
Freshman, Medicine
Douglas, Erica Lynn
(Fuquay-Varina, NC)
Junior, Interior Design, General Business
Women's Center
Douglas, Jarred Ross
(Huntersville, NC)
Freshman, Mathematics
Douglas, Raymond Eugene
(Boone, NC)
Sophomore, Recreation Management
Douglass, Bradley Evan
(Blowing Rock, NC)
Junior, Physics
Doup, Tate Michael
(Boone, NC)
Junior, Computer Science
Dovenbarger, Katherine Elizabeth
(Hillsborough, NC)
Freshman, No Major Ug level
Dovenbarger, Matthew Scott
(Hillsborough, NC)
Senior, Industrial Technology
Dover, Haley Nicole
(Shelby, NC)
Senior, Spanish, Education, Tesl
Swing Club
Dover, Jessica L
(Spruce Pine, NC)
Junior, Elementary Education, Spanish
Gamma Beta Phi, Spanish Club, TTMA, Campus Crusade, Campus, Christian Fellowship
Your hard work is paying off. Just one more year to go. We love you, Mom, Dad, & Olivia.
Dowd, Keith William
(Mount Gilead, NC)
Sophomore, Psychology
Dowd, Parker Griffith
(Charlotte, NC)
Junior, Finance and Banking
Gamma Beta Phi
Dowdee, Shawn Michael
(High Point, NC)
Sophomore, Management

Dowdle, Amy Wilson
(Marion, NC)
Graduate, School Administration
Dowdy, Michael Clay
(High Point, NC)
Freshman, Construction Tech BS, Spanish
Team: Irish Mafia, Flag-Football A-Division Champ, Appalachian State Climbers Coalition, Intramural Sports
Dowdy, Starr
(Charlotte, NC)
Senior, Finance and Banking
Alpha Delta Pi
Dowell, Shasta Kayne
(Mount Airy, NC)
Sophomore, Psychology BS
Sigma Kappa
Downing, Jeremy Allen
(Coral Springs, FL)
Senior, Music Industry Studies, Business
ASU Symphony Orchestra, ASU Wind Ensemble, ASU, Jazz Ensemble I, Jazz Combo, Audio Engin. Soc.-, Founding, Music Entertainment Indus. Stud. Assoc.
Continue to enjoy your journey. We are proud of you! Love Mom, Dad and Jennifer
Downing, Jonathan
(Fayetteville, NC)
Freshman, English
Downing, Joseph Zachry
(Fort Defiance, AZ)
Sophomore, English
Downing, Lindsay Beth
(Wake Forest, NC)
Freshman, Chemistry
Downs, Jennifer
(Hickory, NC)
Graduate, School Administration
Downs, John Rollin
(Marietta, GA)
Junior, Management
Downs, Lila Elizabeth
(Concord, NC)
Sophomore, Music Education
Downs, Margaret Folsom
(Boone, NC)
Graduate, Exercise Science
Downs, Matthew Ryan
(Havelock, NC)
Sophomore, Computer Science
Doyle, Joseph William
(Cary, NC)
Freshman, No Major Ug level
Lacrosse Team
Doyle, Mary Lynn
(Durham, NC)
Senior, Music Education
Gamma Beta Phi, University Singers, Chamber Singers, Phi Kappa Phi, Phi Kappa Lambda, Dean's List For 4 Year
Doyle, Michael James
(Cary, NC)
Freshman, No Major Ug level
Doyne, Justin Michael
(Gastonia, NC)
Senior, Industrial Technology, Construction
Drake, Aaron Christopher
(Winston-Salem, NC)
Freshman, Biology/Ecology & Environ Biology
Drake, Aleita
(Hampstead, NC)
Sophomore, English
Drake, Bryant Cedric
(Wagram, NC)
Junior, Finance and Banking

Drake, Meagan Kathleen
(Salisbury, NC)
Freshman, Elementary Education
Alpha Phi, Resident Student Association Gardner Hall
Draper, George W., IV
(Martinsville, VA)
Graduate, Geography
Draper, Ingibjorg
(Charlotte, NC)
Senior, Theatre Arts, Psychology
Theatre
Draper, James Franklin, Jr.
(Raleigh, NC)
Junior, Political Science, History
Draper, Kevin Christopher Joseph
(Durham, NC)
Senior, History
Dravland, Daniel Jonas
(Lenoir, NC)
Sophomore, Chemistry
Dravland, Mary Patricia
(Lenoir, NC)
Senior, Psychology
Gamma Beta Phi
Dreibelbis, Kevin M
(Boone, NC)
Freshman, Business Education
Dreibelbis, Nicole Marie
(Olin, NC)
Senior, Political Science
Drennan, Leslye Anne
(Little Switze, NC)
Senior, Elementary Education
Dreshack, Aaron David
(Candler, NC)
Junior, Industrial Technology, Construction
Dresden, Kirk Joseph, Jr.
(Charlotte, NC)
Freshman, English, Secondary Education
Drewelow, Tia Mary Louise
(Garner, NC)
Junior, Psychology
Driggers, Alexa Rhae
(Charlotte, NC)
Freshman, Elementary Education
Driver, Madison K
(Raleigh, NC)
Freshman, Business Education
Drum, Amy Lauren
(Jonesville, NC)
Senior, Family & Consumer Sciences, Sec Educ
Drum, Jennifer Denise
(Claremont, NC)
Senior, Elementary Education
Alpha Chi, Teaching Fellow Scholarship
Drum, Lora Ellen Barefoot
(Maiden, NC)
Graduate, Curriculum Specialist
Dry, Amie Marie
(Locust, NC)
Freshman, Interior Design
Duane, Amber Victoria
(Bethlehem, NC)
Freshman, English, Secondary Ed. BS, Spanish
Watauga Animal Guardian Society (WAGS), Help End Marijuana Prohibition (HEMP) Club
Dubois, Brian Matthew
(Matthews, NC)
Senior, Music Education
Duchesneau, Tyler Richard
(Uncasville, CT)
Sophomore, Criminal Justice
duCille, Oliver Orlando
(Boone, NC)
Junior, Information Systems

Duclos, Alysia Patricia
(Durham, NC)
Sophomore, Anthropology
Dudash, Michael W.
(Raleigh, NC)
Sophomore, Information Systems BSBA, Music
A.P.P.S. Special Events, Gui Ensemble
Dudding, Michael Patrick
(Ruckersville, VA)
Junior, Political Science
Dudleck, Christopher L.
(Holly Springs, NC)
Sophomore, No Major Ug level
Dudley, Lauren Brianne
(Thurmond, NC)
Junior, Marketing
Dudley, Olivia Nicole
(Lincolnton, NC)
Sophomore, Child Development
Baptist Student Union
Dudley, Susan
(Granite Falls, NC)
Graduate, Library Science, General
Duffus, John David
(West Jefferson, NC)
Sophomore, Spanish
Duffy, Leslie Erin
(Hendersonville, TN)
Junior, Political Science
Duffy, Michal Joanna
(Spruce Pine, NC)
Freshman, Spanish BA, Philosophy
BGLAAD, Hemp Club
Duggan, Jaime DuPree
(Surfside, SC)
Junior, Interdisciplinary Studies
Dugger, Matthew Lynn
(Hudson, NC)
Freshman, Computer Scienc
Duke, Julie Ann
(Raleigh, NC)
Sophomore, Medicine
Duke, Robert Lawrence
(Raleigh, NC)
Freshman, No Major Ug leve
Dukes, Anna Kristina
(Statesville, NC)
Sophomore, Sociology
Dukes, Crystal Susanne
(Roxboro, NC)
Freshman, Law
Dukes, Jenny Lee
(Jamestown, NC)
Graduate, English, Secondar Education
Dukes, Ryan Stewart
(Jamestown, NC)
Senior, Health Care Management, Business Administration
Dula, Adrienne Michelle
(Elon, NC)
Graduate, Public Administration
Dula, Ladawnna Tillet
(Lenoir, NC)
Senior, Elementary Educatio
Dula, Lindsay Alicia
(Lenoir, NC)
Sophomore, Industrial Technology
Dulaney, Ryan Hagen
(Boone, NC)
Senior, Interdisciplinary Studies
Duley, Shannon Leigh
(Alpharetta, GA)
Senior, Communication, Journalism, English
Society Of Professional Journalists
Dulin, William Edward
(Charlotte, NC)
Freshman, No Major Ug lev

ilken, Benjamin Willcox
harlotte, NC)
nior, Communication,
lvertising
ill, Matthew Charles
oone, NC)
nior, Management
micron Delta Kappa,
eshman Orientation
ounselors Phase II
amich, Ashley Anne
oone, NC)
eshman, History, Secondary
ucation
nagan, William Barry
ainesville, GA)
phomore, Marketing
naway, Sean Michael
ilmington, NC)
nior, Communication,
ectronic Media/Bcst,
litical Science
ercollegiate Football,
mma Beta Phi Honor
ciety
nbar, Bruce Calvin
aleigh, NC)
nior, Computer Science
nbar, David Scott
faxhaw, NC)
nior, Management
nbar, Jonathan N
afftown, NC)
phomore, Management
nbar, Leslie Michelle
afftown, NC)
aduate, Middle Grades
ucation
nbar, Michael Todd
ount Airy, NC)
phomore, History,
condary Education
ncan, Allison Jean
thens, GA)
eshman, No Major Ug level
ncan, Amanda Lee
amlet, NC)
eshman, Social Sciences,
ucation
aching Fellow Scholarship
ncan, Bradley Ross
ilkeboro, NC)
phomore, Psychology
ncan, Chad Thomas
atesville, NC)
nior, Finance and Banking
shing you a successful
reer and a life full of love
d peace. Love You Forever,
om & Dad
ncan, Danielle Leigh
udson, NC)
nior, Elementary Education
pha Chi, Appalachian
adership Forum
ncan, Deidre Gaye
oone, NC)
nior, Interior Design
ncan, Kathryn Kinlaw
ary, NC)
nior, Accounting
ta Alpha Psi
ncan, Kellen Rae
ilkesboro, NC)
nior, Elementary Education
ncan, Lauren Elaine
andleman, NC)
phomore, No Major Ug
el
ncan, Matthew Hardie
hiteville, NC)
nior, Social Work
nford, Rodney Grant
afftown, NC)
nior, Biology, Pre-
ofessional
onham, Meaghan Michele
pex, NC)
eshman, Music Therapy BM
RSA

Dunlap, Caroline M.
(Hartsville, SC)
Freshman, Art BA
Dunlap, Kelly Lisa
(Seagrove, NC)
Freshman, Communication,
Electronic Media/Bcst
Dunlap, Pamela Elizabeth
(Kennesaw, GA)
Sophomore, Art Education (K-12)
Dunlap, Sarah A.
(Walnut Cove, NC)
Freshman, Music Education
Teaching Fellow Scholarship
Dunlevy, Jennifer R.
(Statesville, NC)
Sophomore, English
Kappa Delta, Gamma Beta Phi, Phi Eta Sigma, Appalachian Honors Association
Dunn, Bertrum Thaen
(Boone, NC)
Senior, Music Industry Studies
Dunn, Deanna Yvette
(Winston-Salem, NC)
Graduate, Reading Education, General
Dunn, Jonathan Christopher
(Charlotte, NC)
Senior, Communication, Organizational/Public
Music
Dunn, Katy Maureen
(Apex, NC)
Freshman, No Major Ug level
Dunn, Megan Elizabeth
(Charlotte, NC)
Junior, Apparel and Textiles
Gamma Beta Phi
Dunn, Rebekah Ann
(Auburn, ME)
Junior, Biology, Pre-Professional, Chemistry
Dunnagan, Hannah Catheryn
(Raleigh, NC)
Freshman, Industrial Technology
Dunnavant, Emily Abigail
(Greensboro, NC)
Sophomore, Health Promotion
Intercollegiate Womens Cross Country
Dunnavant, Joren Walter
(Greensboro, NC)
Senior, Geography, City Planning
Dunning, Adam E.
(Greensboro, NC)
Sophomore, Athletic Training
Dunning, April Dawn
(Princeton, NC)
Senior, Elementary Education
Dunning, Rebecca Grace
(Charlotte, NC)
Junior, Political Science
Dunning, Stacey Jordan
(Banner Elk, NC)
Junior, Recreation Management
Dunst, Catherine C.
(Greensboro, NC)
Sophomore, No Major Ug level
Intercollegiate Womens Soccer
Dupont, Alexandra
(Charlottesville, VA)
Freshman, Biology
Dupont, Brian James
(Charlotte, NC)
Freshman, Business
Rugby
Dupree, Casey G.
(Raleigh, NC)
Junior, Art Education (K-12)
Duquette, Sarah Lynn
(Hickory, NC)
Sophomore, Studio Art

Durban, Rachel Caitlin
(Charlotte, NC)
Freshman, Nursing
Alpha Delta Pi
Durbin, Brian James
(Taylorsville, NC)
Junior, Geography
Durham, Brian Dominic
(Advance, NC)
Sophomore, No Major Ug level
Durham, Jade A.
(Garner, NC)
Sophomore, Biology
Club Soccer, Intramural Soccer, ASU Gospel Choir
Durham, Jamie Leigh
(Tryon, NC)
Freshman, Graphic Arts and Imaging Technology
Durham, Latoya C.
(Rock Hill, SC)
Sophomore, History
Durham, Sarah Elizabeth
(Boone, NC)
Junior, International Business
Durham, Stacy Leigh
(Lexington, NC)
Junior, Elementary Education
BS, Teaching, Behavioral Studies
Durham, Stephen Paul
(Marion, NC)
Junior, No Major Ug level
Durkee, Ashley Ophelia
(Tampa, FL)
Senior, Psychology
Alpha Chi
Durkee, Ryan Nicholas
(Clearwater, FL)
Junior, Criminal Justice
Delta Chi
Durmire, Brent Allen
(Hiddenite, NC)
Sophomore, History, Secondary Education
Dusharm, Michael Jason
(Mooresville, NC)
Senior, Marketing
Duus, Michael R
(Monroeville, NJ)
Graduate, Biology
Dycus, Keith Frazier
(Mooresville, NC)
Senior, Geography
Geography Club
Dyer, Charles Wesley, IV
(Charlotte, NC)
Senior, Management, International Business
Spanish, Traveling Abroad, Sports
Dyer, David Samuel
(Wilkesboro, NC)
Junior, No Major Ug level
Dyer, Logan Gina
(Boone, NC)
Sophomore, Anthropology
Dykes, Shaine Ray
(Whispering Pines, NC)
Freshman, No Major Ug level
Dyson, Cheryl Nicole
(Statesville, NC)
Senior, Family & Consumer Sciences, Sec Educ
Animals
Dyson, Clark William
(Raleigh, NC)
Freshman, Computer Science
Dziewulski, Robert
(Blowing Rock, NC)
Graduate, Public Administration
Eades, Amy Smith
(Newton, NC)
Sophomore, Elementary Education
Eadie, Jonathan Brown
(Mount Airy, NC)
Junior, Information Systems

Eagle, Brant Thomas
(Lincolnton, NC)
Freshman, Business Education
Eagle, Matthew Benjamin
(Lincolnton, NC)
Sophomore, Finance and Banking
Eaker, Amber Jacqueline
(Gastonia, NC)
Sophomore, Health Promotion
Gamma Beta Phi
Eaker, Andy Jonathan
(Cherryville, NC)
Sophomore, Social Sciences, Education
SGA
Eaker, Matthew Justin
(Charlotte, NC)
Senior, Industrial Technology
Eaker, Sarah Marie
(Charlotte, NC)
Junior, International Business, Spanish
Sigma Kappa, Gamma Beta Phi
Eanes, Joshua David
(Eden, NC)
Sophomore, Special Education
Teaching Fellow Scholarship
Eargle, John Olin, Jr.
(Shelby, NC)
Senior, Communication, Advertising, Theatre
Appalachian Swingers, Club Volleyball, Playcrafters, Performance Theatre, Gospel Choir
Earl, Andrea Denise
(Burlington, NC)
Junior, Communication, Public Relations
Earl, Dennis Wesley
(Valdese, NC)
Graduate, Curriculum Specialist
Earles, Carrie Lenore
(Boone, NC)
Senior, Athletic Training
Earles, Jeff B.
(Waxhaw, NC)
Sophomore, Finance and Banking
Earls, Trenton Daniel
(Kings Mountain, NC)
Sophomore, Health Care Management
Early, Jeremy Linton
(Charlotte, NC)
Senior, Recreation Management, Business
I live for the nights I won't remember, with the people I'll never forget.
Early, Nathaniel Moore
(Charlotte, NC)
Senior, Physics
Early, William Lee
(Woodstock, GA)
Junior, History, Secondary Education
Earnhardt, Kathryn Holly
(Chapel Hill, NC)
Senior, Political Science
Earwood, Kasey Lynn
(Shelby, NC)
Freshman, Athletic Training
Easley, James Samuel
(Greensboro, NC)
Sophomore, Biology, Pre-Professional
Gamma Beta Phi
Easley, Timothy
(Greensboro, NC)
Freshman, Hospitality & Tourism Management
Eason, Cynthia Ellen
(Indian Trail, NC)
Senior, Social Sciences, Education

Eason, Virginia Leigh
(Charlotte, NC)
Senior, Communication, Organizational/Public
East, Autumn Nichole
(Aydlett, NC)
Sophomore, Music Education (K-12) BM, Psychology
East, Joshua Lee
(Lowgap, NC)
Senior, Physical Education, K-12
East, Mary Caroline
(Winston-Salem, NC)
Senior, Psychology
Volunteer For Human Society
East, Molly Elizabeth
(Greensboro, NC)
Sophomore, No Major Ug level
East, Nicholas Koch
(Albemarle, NC)
Freshman, Accounting
East, Rebekah Lynne
(Lowgap, NC)
Sophomore, Social Work
Easter, Zachary M
(Clemmons, NC)
Freshman, No Major Ug level
Easterling, Holly Ann
(Blacksburg, VA)
Graduate, College Student Development
Eaton, Alexandra Brooks
(Cornelius, NC)
Freshman, Business Education
Eaton, Jessica Gray
(Raleigh, NC)
Senior, Biology, Pre-Professional
Gamma Beta Phi
Eaves, Sheryl M
(Mayodan, NC)
Graduate, School Administration
Ebel, Kimberly Louise
(Vale, NC)
Junior, Music Performance
Eberhart, Holly Jeanne
(Raleigh, NC)
Junior, Communication, Electronic Media/Bcst, Recreation Managament
Colorguard Captain, Intramural Sports, Skiing
Eberle, Kevin Donald
(Havelock, NC)
Junior, Health Care Management
Ebert, Lacey Kathryn
(Pocahontas, VA)
Junior, Biology, Pre-Professional
Echerd, Alisha Dawn
(Taylorsville, NC)
Junior, Interior Design, Marketing
Gamma Beta Phi
Eckard, Brady Richard
(Conover, NC)
Junior, Management
Intercollegiate Mens Golf
Eckard, Brooke Suzanne
(Wilkesboro, NC)
Senior, Elementary Education
Gamma Beta Phi
Eckel, Corey David
(Sanford, NC)
Senior, Information Systems, Business
Disc Golf, Golf, Snowboarding, Online Gaming
Eckert, David Wayne
(Lexington, NC)
Sophomore, Mathematics, Secondary Education
Economy, Michael
(Raleigh, NC)
Senior, Computer Science

Ector, Robert Brandon
(Burlington, NC)
Freshman, History
CRSA Rep, Scapino Play, Native American Council, Theater & Drama, Dean's List, Intramural Sport
Eddinger, Amanda Brooke
(Thomasville, NC)
Freshman, Chemistry, Secondary Education
Edel, Elizabeth Emma
(Gastonia, NC)
Senior, Elementary Education
Edelman, Jeffrey Scott
(Greensboro, NC)
Sophomore, Computer Science
Edelman, Thomas Kevin
(Greensboro, NC)
Junior, Geography
Backpacking And Working On Cars
Edens, Charles Gregory Jr.
(Burlington, NC)
Junior, Anthropology
Edge, John Michael
(Laurinburg, NC)
Junior, Studio Art
Edge, Jon Edward
(Morganton, NC)
Graduate, Middle Grades Education
Edge, Michael Joseph
(Charlotte, NC)
Freshman, No Major Ug level
Plays Guitar, Music
Edgell, Amanda Brooke
(Roxboro, NC)
Freshman, English BA
Intramural Soccer, International Relations Association, APPS Films
Edgerton, Shannon Leigh
(Highpoint, NC)
Junior, Graphic Design
Alpha Delta Pi
Edgington, Sarah Elizabeth
(Chapel Hill, NC)
Junior, Psychology
Edine, Allison Elizabeth
(Wake Forest, NC)
Senior, Teaching Theatre Arts, K-12
Theater Groups/Performances
Edmisten, Ashlin Mechelle
(Lenoir, NC)
Junior, History
Edmonds, Brian M
(Winston-Salem, NC)
Freshman, Management
Edmonds, Joseph Craig
(Barnardsville, NC)
Junior, Accounting
Edmonds, Kimberly Dawn
(Mount Airy, NC)
Sophomore, Health Ed., Secondary Ed
Edmonds, Mary Ann
(Piqua, OH)
Senior, Exercise Science
Gamma Beta Phi
Edmondson, Lisa Dawn Sturgill
(Jefferson, NC)
Junior, Special Education
Edmonson, Brandon Kyle
(Concord, NC)
Junior, Industrial Technology, Construction
Gamma Beta Phi
Edmonson, Chad R.
(Concord, NC)
Freshman, Art

Edwards, Adrian Leigh
(Greensboro, NC)
Senior, Marketing
Society For Human Resource Management
Edwards, Allison B.
(Oak Ridge, NC)
Junior, Communication, Organizational/Public
Edwards, Amanda Dawn
(Morganton, NC)
Senior, Accounting, Economics
Beta Gamma Sigma, Omicron Delta Epsilon, Phi Eta Sigma, Gamma Beta Phi
Edwards, Amanda Kathryn
(Wilkesboro, NC)
Junior, Interior Design
Edwards, Amy Caroline
(Elk Park, NC)
Graduate, Child Dev: Birth-Kindergarten
Edwards, Amy Clarissa
(Vilas, NC)
Junior, Communication, Organizational/Public, Psychology
Edwards, Andrew Lloyd
(Manteo, NC)
Junior, History
Edwards, Ashley Nichole
(Kernersville, NC)
Freshman, Political Science
AHO Women's Rugby, Dean's List
Edwards, Charles Jason
(Canton, NC)
Junior, Medicine
Edwards, Charles Robert
(Williamsburg, VA)
Senior, Marketing
Edwards, Chris A.
(Charlotte, NC)
Sophomore, No Major Ug level
Lambda Chi Alpha
Edwards, Claire Elizabeth
(Greensboro, NC)
Sophomore, Chemistry
Edwards, Danielle Evette
(Winston-Salem, NC)
Sophomore, Communication, Electronic Media/Best
Intercollegiate Womens Basketball
Edwards, Elizabeth Nicole
(Marshville, NC)
Senior, English, Communications
Sigma Kappa
Edwards, Ellen Grey
(Manteo, NC)
Freshman, Accounting, German
Phi Beta Lambda, ASU Math Club, ASU Cloggers, Emerging Leaders, ASU Swingers, Appalachian Honors Association
Edwards, Erin Rene Burke
(Lexington, NC)
Graduate, Reading Education, General
Edwards, Hannah Nicole
(Sherrills Ford, NC)
Sophomore, Psychology
Edwards, Hilary Elizabeth
(Raleigh, NC)
Sophomore, English
Edwards, Joel David
(Boone, NC)
Senior, Information Systems, Marketing
Magic, Appalachian Ambassadors; Alliance College, Swimming
Edwards, John Douglas
(Tulsa, OK)
Freshman, Marketing
Intercollegiate Mens Soccer

Edwards, John Mark
(Rutherfordton, NC)
Junior, Marketing
Edwards, Joseph Lee
(Mount Airy, NC)
Senior, Mathematics, Secondary Education, Education
Edwards, Joshua Matthew
(Huntersville, NC)
Senior, English
Reformed University Fellowship
Edwards, Kathryn Marie
(Hendersonville, NC)
Junior, Health Care Management
Gamma Beta Phi
Edwards, Kevin James
(Raleigh, NC)
Senior, Computer Science, Mathematics
Edwards, Leah Rose
(Henderson, NC)
Sophomore, Exercise Science
Aho Womens Rugby
Edwards, Leigh Lane
(Matthews, NC)
Sophomore, Communication, Public Relations
impACT Team
Edwards, Lora Leigh
(Winterville, NC)
Senior, Health Ed., Secondary Ed
Edwards, Malindi M
(Hickory, NC)
Graduate, Romance Languages, French
Edwards, Matthew Eugene
(King, NC)
Senior, Economics
Delta Chi
Edwards, Megan J
Freshman, No Major Ug level
Edwards, Meghan Konopka
(Wesley Chapel, NC)
Freshman, Marketing
Marketing, Softball, Tennis, Ama Club, Ad Club
Edwards, Patrick Stephen
(Ocean Isle Beach, NC)
Senior, Management
Edwards, Richard Lucas
(Marion, NC)
Junior, Information Systems
Edwards, Robin A.
(Shelby, NC)
Graduate, Curriculum Specialist
Edwards, Sabrina Denise
(Mooresboro, NC)
Junior, Communication, Electronic Media/Best
Edwards, Stacy R
(Sanford, NC)
Graduate, College Student Development
Edwards, Tanner R.
(Greensboro, NC)
Freshman, Medical Tech
Edwards, Tate Austen
(Raleigh, NC)
Senior, Hospitality & Tourism Management
HTMSA Club, Dean's List, Grandfather Scholar
Edwards, Thomas
(Waxhaw, NC)
Freshman, International Business
Edwards, Tiffany I.
(Burnsville, NC)
Senior, Communication, Journalism
Edwards, Timothy Lee
(Laurel Spring, NC)
Graduate, Industrial Technology

Edwards, William C.
(Wake Forest, NC)
Freshman, Political Science
Edwards, William Pierrepont
(Abbeville, LA)
Senior, Geography
Egan, Cate Anne
(Peachtree City, GA)
Senior, Recreation Management, Sociology
Gamma Beta Phi, Outdoors, Recreation Management Association, Soccer Intramurals
Eggers, Amanda Anne
(Fletcher, NC)
Junior, Communication, Electronic Media/Best, German, Spanish
Nat'l Broadcasting, Tutors German, Soccer, Intramural Sports, German Club, International Friendship Association
Eggers, Andrew Paul
(Fletcher, NC)
Senior, Recreation Management, Military Science
Gamma Beta Phi, RA, Finalist Homecoming King, Eagle Scout, Outdoorsman
Eggers, Daniel Joseph
(Charlotte, NC)
Sophomore, Finance and Banking
Intercollegiate Mens Cross Country
Eggers, Luther Blaine
(Boone, NC)
Junior, Industrial Technology, Construction
Eggers, Matthew Delaney
(Apex, NC)
Junior, History, Secondary Education
Eggleston, Charles Daniel
(Roanoke, VA)
Junior, Music Industry Studies
Egiziano, Ryan A.
(Charlotte, NC)
Sophomore, Business Education
Ehret, Jeremy Paul
(Statesville, NC)
Graduate, Applied Physics
Eibner, Drew Daniel
(Cary, NC)
Freshman, No Major Ug level
Intercollegiate Mens Golf
Eichler, Mary Grace
(Charlotte, NC)
Freshman, Art Education (K-12)
Eichorn, Allison Marie
(Charlotte, NC)
Junior, Communication, Public Relations
Chi Omega
Eiden, Lauren O'shea
(Wenonah, NJ)
Senior, Marketing
Sigma Kappa, Intercollegiate Womens Soccer, Basketball, Soccer
Eidson, David England
(Kernersville, NC)
Senior, Industrial Tech, Ind Draft & Design
Eisenstein, Benjamin Long
(Wilmington, NC)
Junior, Biology/Ecology & Environ Biology
Gamma Beta Phi
Eklund, Christopher R.
(Clemmons, NC)
Sophomore, English
Elaasar, Mohamed I.
(Winston-Salem, NC)
Freshman, Athletic Training

Elam, Alan Wingate, Jr.
(Charlotte, NC)
Junior, Management
Elam, Michelle Renee
(Charlotte, NC)
Junior, Communication Disorders
Elam, Robert Marion
(Columbia, SC)
Senior, Management, International Management
Snowboarding, Hiking, Camping, Tennis, Big Snow, Fan, Travel.
Elcan, Adam Seth
(Lynchburg, VA)
Sophomore, Communication, Journalism
Elder, Victor Trey
(Woodruff, SC)
Freshman, Mathematics, Secondary Education
Intercollegiate Football
Elder, William Thomas
(Blowing Rock, NC)
Junior, Psychology
Eldreth, Alicia Michele
(Jefferson, NC)
Junior, Interior Design
Eldreth, Michelle Renee
(West Jefferson, NC)
Sophomore, Psychology
Eldreth, Rebecca Lauren
(West Jefferson, NC)
Senior, Finance and Banking
Eldridge, Erin Ashley
(Greensboro, NC)
Senior, Elementary Education, Visual Arts
Chancellor's List, Dean's List
Eldridge, Susan
(Cary, NC)
Sophomore, Biology, Pre-Professional
Elgowainy, Mona Ahmed
(Gastonia, NC)
Sophomore, Medicine
Gamma Beta Phi, Appalachian Leadership Forum
Elkin, Adam Christopher
(Gastonia, NC)
Junior, Communication, Electronic Media/Best
Elkins, Nick Scott
(Raleigh, NC)
Freshman, No Major Ug level
Elkins, Thomas Joseph
(Charlotte, NC)
Freshman, International Business
Elkins, Travis Lee
(Morganton, NC)
Junior, Accounting
Elkon, Jessica Burn
(Atlanta, GA)
Sophomore, Physical Education, K-12
Gamma Beta Phi, Intercollegiate Womens Cross Country, ZAPEA (Appalachian Physical Education Academy)
Eller, Anthony Shane
(Wilkesboro, NC)
Senior, History
Governmental Services
Eller, Carrie Michelle
(Newland, NC)
Junior, Psychology
Alpha Delta Pi
Eller, Christopher Kevin
(Deep Gap, NC)
Senior, Accounting
Alpha Chi, Fly Fishing, Golf, Hunting, Basketball, Music Teacher / Private Lessons (Banjo & Guitar), Church Activities

Eller, Daniel Lucas
(Boone, NC)
Senior, Finance and Banking
Bowden Investment Group, Finance Student Association, Small Business Owner - E And E Lawn Services
Eller, Erika Dene
(Newland, NC)
Sophomore, Elementary Education
Eller, Heather Lee
(Wilkesboro, NC)
Senior, Psychology, English
Gamma Beta Phi
Eller, James Winfield
(Swannanoa, NC)
Senior, Political Science
Eller, Jennifer Marie
(Charlotte, NC)
Junior, Nursing
Eller, Jill Nicole
(Millers Creek, NC)
Sophomore, Sociology
Eller, Kendall Daneil
(Purlear, NC)
Sophomore, Physical Education, K-12
ZAPEA (Appalachian Physical Education Academy)
Eller, Michael Bruce
(Boone, NC)
Freshman, Management
Eller, Terry Nicholas
(Robbinsville, NC)
Junior, History, Secondary Education
Ellerbe, Robert Hames
(Boone, NC)
Junior, Industrial Tech, Ind Draft & Design
Elles, Sondra Marie
(Apex, NC)
Senior, Marketing, Phsychology
Phi Sigma Epsilon
Ellestad, Elizabeth Grace
(Chapel Hill, NC)
Senior, Graphic Design
Ellintt, Alexandria Estella
(Kannapolis, NC)
Senior, English
Elliott, Allison Carolina
(Boone, NC)
Junior, Social Work
Elliott, Cara Dawn Brooks
(Fleetwood, NC)
Junior, Elementary Education
Elliott, Deborah Lee
(Hickory, NC)
Sophomore, Elementary Education
Elliott, Erin K
(Stoakesdale, NC)
Graduate, Indus-Organiza Psy & Human Res Mgmt
Elliott, Harold Carlton, III
(Fuquay-Varina, NC)
Senior, Industrial Technology, Construction
Intercollegiate Wrestling
Elliott, Keri Ranae
(Hiddenite, NC)
Sophomore, Athletic Training
Elliott, Lachelle
(Taylorsville, NC)
Freshman, No Major Ug level
Club Blaze
Elliott, Larry Dean
(Drexel, NC)
Junior, Elementary Education
Elliott, Patrick Thomas
(Fletcher, NC)
Graduate, Political Science
Elliott, Paul Michael
(Ormond Beach, FL)
Freshman, History, Secondary Education
Elliott, Seth Reeves
(East Bend, NC)
Junior, Marketing

Ellis, Aaron Scott
(Mount Airy, NC)
Graduate, Educational Media
Ellis, Alisha Ann Edwards
(Statesville, NC)
Graduate, Library Science, General
Ellis, Andrew Stephen
(Waynesville, NC)
Freshman, History
Ellis, Ashley Brooke
(Troutman, NC)
Senior, Mathematics, Secondary Education
Teaching Fellow Scholarship
Ellis, Graham Monteith
(Henderson, NC)
Sophomore, Medicine
Ellis, Haley A.
(Stanley, NC)
Junior, Management
Gamma Beta Phi, Sigma Iota Epsilon
Ellis, Jada Nicolle
(Bakersville, NC)
Freshman, Spanish, Educatio
Ellis, John Parker
(Charlotte, NC)
Sophomore, Psychology
Ellis, Kathryn Miranda
(Sarasota, FL)
Senior, Communication, Electronic Media/Best, General Business
National Broadcasting Societ
Marching Band
Ellis, Kelly Ann
(Monroe, NC)
Junior, Mathematics, Secondary Education
Ellis, Mark C
(Marion, NC)
Graduate, Higher Education, Teaching
Ellis, Molly Chapman
(Asheville, NC)
Senior, Graphic Arts and Imaging Technology
Art, Restaurant Management
Reading, Music, Travel
Ellis, Stacy Eugene
(Morganton, NC)
Sophomore, Biology
Ellise, Matthew Warren
(Matthews, NC)
Freshman, No Major Ug lev
Ellison, Stephen Ross, Jr.
(Apex, NC)
Sophomore, Computer Science
Gamma Beta Phi
Elliston, Brian David
(Zirconia, NC)
Senior, Geology, Secondary Education
Ellsworth, Christopher Chess
(Boone, NC)
Graduate, Computer Science
Ellsworth, Gary Squire
(Denver, NC)
Senior, Biology, Pre-Professional
Elmore, Brandi Nicole
(North Wilkesboro, NC)
Senior, Social Work
Reading
Elmore, Joshua Michael
(Wilkesboro, NC)
Senior, Management, International Business
Basketball, Tennis, Table Tennis, Phi Beta Lambda, Hiking, Listening To Music, Hanging Out
Elsener, Eric Paul
(Oklahoma City, OK)
Junior, Accounting
Intercollegiate Football

wood, Maranda Ashley
tatesville, NC)
nior, Art Management
nanuel, Matthew Nicholas
untersville, NC)
nior, Computer Science
nbry, Alexander Baker
onnelly Springs, NC)
aduate, Middle Grades
ucation
nbry, Christopher Mark
igh Point, NC)
eshman, No Major Ug level
nbry, Gina Marie
onnelly Springs, NC)
aduate, Middle Grades
ucation
nerick, Chad Thomas, Jr.
aleigh, NC)
eshman, Management
sketball, Racquetball,
ting, Dean's List
nerson, Whitney James
ltamonte Springs, FL)
phomore, Theatre Arts
kido Club
nlund, Margaret (maggie)
ances
Cajon, CA)
nior, Elementary Education
nmert, Lauren Rachelle
igh Point, NC)
nior, Communication,
vertising
mons, Jeffrey Scott
nesville, NC)
nior, Industrial Technology,
nstruction
mons, Patrick Ryan
orrisville, NC)
nior, Industrial Technology
nory, Mandy Leigh
rover, NC)
nior, Child Develop: Birth-
ndergarten
ciso, Catalina
atesville, NC)
phomore, Political Science
dyke, Tyler Joseph
erry, NH)
eshman, No Major Ug level
gels, Adrienne
ickory, NC)
eshman, Communication,
blic Relations
gland, Tara Lea
organton, NC)
nior, Psychology
gle, Jake C.
nerryville, NC)
eshman, Computer Science
gleman, David Neal
arietta, GA)
eshman, Communication,
ectronic Media/Best
gler, Christopher James
on Station, NC)
nior, Graphic Design
glish, Ashley Louise
arion, NC)
nior, Mathematics,
condary Education
aching Fellow Scholarship
glish, Jessica M.
ars Hill, NC)
phomore, Chemistry
glish, Robert Colin
akersville, NC)
nior, Philosophy and
ligion
glish, Toni Elisha
enoir, NC)
phomore, Elementary
ucation
glish, Tyler Gerald
ocky Mount, NC)
eshman, Social Sciences,
ucation
ramural Softball

Enloe, Kristen Ashley
(Shelby, NC)
Sophomore, Hospitality & Tourism Management
Ennis, Mildred Huffman
(Hickory, NC)
Graduate, Educational Media
Ensley, Kevin Michael
(Arden, NC)
Senior, Health Promotion
Epley, Jessica Christy
(Morganton, NC)
Sophomore, Middle Grades Education
Epperson, Leah Nicolle
(Charlotte, NC)
Freshman, French BA, Spanish And German
Emerging Leaders, International Relations Association
Epps, Jessica Kim
(Matthews, NC)
Sophomore, Music Performance
Ercolani, Kevin James
(Brevard, NC)
Senior, Information Systems
Gamma Beta Phi, Reformed University Fellowship
Ericksen, Bronson Geary
(Boone, NC)
Sophomore, No Major Ug level
Erickson, Andrew Theodor
(Gastonia, NC)
Sophomore, No Major Ug level
Erickson, Christopher Daniel
(Graham, NC)
Junior, Business Education
Erickson, Lauren Elizabeth
(Marietta, GA)
Sophomore, Biology, Spanish
Gamma Beta Phi, ASU Equestrian Hunter Team, ASU Equestrian Dressage Team
Erickson, William Read
(Charlotte, NC)
Freshman, No Major Ug level
Erkert, Alexis Ann
(Waxhaw, NC)
Sophomore, Interdisciplinary Studies
Ermann, Jamie Amanda
(Charlotte, NC)
Junior, Management
Chi Omega
Ernest, Miranda Dawn
(Morganton, NC)
Freshman, Management
Ernst, Christopher D.
(Marietta, GA)
Graduate, Geography
Ernst, Jessi Lynn
(Franklinville, NC)
Senior, Physical Education, K-12, Human Studies
Intramural Volleyball
Ertter, Christa Noelle
(Boone, NC)
Sophomore, Spanish BA, Tesl, Applied Linguistics
Ervin, April Diane
(Advance, NC)
Sophomore, Elementary Education
Ervin, Christopher Scott
(Weatherford, OK)
Freshman, Business Education
Intercollegiate Wrestling
Ervin, Ivey Quinton
(Newton, NC)
Senior, Finance and Banking
Ervin, Tara Michelle
(Morganton, NC)
Junior, Family & Consumer Sciences, Sec Educ
Men's Service Club

Erwin, Quiana Nicole
(Charlotte, NC)
Freshman, Chemistry
Eschbach, Anna Elizabeth
(Winter Park, FL)
Freshman, Music Performance
Escobedo, Yesenia
(Los Angeles, CA)
Freshman, Spanish, Education
Hispanic Student Association
Escue, Adrienne Gaye
(Charlotte, NC)
Sophomore, No Major Ug level
Eskridge, Charles Ross
(Charlotte, NC)
Sophomore, Computer Science
Espy, Matthew R
(Cary, NC)
Freshman, Business Education
Esquivel, Jorge L
(Boone, NC)
Graduate, Biology
Esse, Ben John
(Boone, NC)
Junior, Accounting
Estep, Jonathan R.
(Bloomington, IL)
Junior, Geography
Estes, Christopher Carroll, II
(Pfafftown, NC)
Graduate, Applied Physics
Estes, Joshua Mack
(Franklin, NC)
Junior, Accounting
Eubanks, Bryson N
(Lebanon, TN)
Graduate, Gerontology
Eudy, Brandon
(Sherrills Ford, NC)
Junior, Economics
Gamma Beta Phi, Appalachian Newspaper
Euliss, Amy Catherine
(Boone, NC)
Graduate, Biology
Evanger, Alexander Carl
(Brevard, NC)
Freshman, Industrial Tech, Ind Draft & Design
Evans, Amber Michelle
(Greensboro, NC)
Senior, Marketing
Dean's List, Hangin' Out With Friends, Travel, Swimming
Evans, Bambie Jane Barker
(Reidsville, NC)
Graduate, School Administration
Evans, Brooke Erin
(Belews Creek, NC)
Senior, Communication, Advertising, Art
Teaching Fellow Scholarship, Intramurals, Drawing, Camp Friendship, Working With Children, Sunday School - 4-Year-Old Class Teacher
Evans, Charles Burkhart
(Canton, NC)
Senior, Music Education
Gamma Beta Phi, Music Educator's National Conference, Phi Mu Alpha Sinfonia
Evans, Charles Kramer
(Nags Head, NC)
Senior, Certified Chemist
Concentration BS
Evans, Hannah Rose
(Chapel Hill, NC)
Junior, Art
Evans, Helen Clare
(Weaverville, NC)
Sophomore, Studio Art
Evans, James Edward
(Greensboro, NC)
Sophomore, Biology/Ecology & Environ Biology

Evans, Jamison R
(Johnson City, TN)
Freshman, Biology, Pre-Professional
Evans, Jessica Renee
(Waynesville, NC)
Senior, Accounting
Gamma Beta Phi
Evans, Kisha Renee Willis
(Stoneville, NC)
Graduate, School Administration
Evans, Lana Christine
(Raleigh, NC)
Freshman, Communication, Advertising
Evans, Lindsey Rae
(Clemmons, NC)
Junior, Elementary Education
Gamma Beta Phi, Kappa Delta Pi
Evans, Magdalena Marie
(Boomer, NC)
Freshman, Teaching Theatre Arts, K-12
Evans, Robert Charles
(Sugar Grove, NC)
Freshman, No Major Ug level
Evans, Vanita Faye
(Kings Mountain, NC)
Graduate, Educational Media Education, Counseling
Evans, Virginia A
(Lilburn, GA)
Freshman, Communication, Organizational/Public
Eveker, Melanie Renee
(Decatur, IL)
Senior, Accounting
Everett, Alice Cheatham
(Boone, NC)
Senior, Communication, Organizational/Public
Everett, Chelsea Renae
(Indian Trail, NC)
Sophomore, Elementary Education
Teaching Fellow Scholarship
Everett, Matthew Daniel
(Yanceyville, NC)
Sophomore, Criminal Justice
Everett, Seth Bryant
(Bath, NC)
Senior, Computer Science
Gamma Beta Phi, Racquetball, Hiking, Camping, Just Having Fun
Everhart, Allison Blair
(Lexington, NC)
Sophomore, History, Secondary Education
Everhart, Amy Jalola
(Blowing Rock, NC)
Junior, English, Secondary Education
Everhart, Jared B.
(Lexington, NC)
Freshman, Marketing
Everhart, Kayla Ann
(Lexington, NC)
Junior, Psychology
Everhart, Lindsey M.
(West Jefferson, NC)
Sophomore, Mathematics, Secondary Education
Teaching Fellow Scholarship
Everidge, Angela Brooke
(Statesville, NC)
Sophomore, Accounting
Everly, Travis Ashley
(Durham, NC)
Senior, Criminal Justice
Ewendt, Josef Maksymilian
(Mooresville, NC)
Junior, Communication, Journalism, English
Exline, Jana Fowler
(Rural Hall, NC)
Graduate, Special Education:Cross Categorical

Ezell, Elizabeth J
(Morganton, NC)
Graduate, Library Science, General
Ezzell, Megan Elizabeth
(Troy, NC)
Freshman, Elementary Education
Faehl, Lauren R.
(Nashville, TN)
Junior, Biology, Pre-Professional
Fagg, James Thomas, III
(Walnut Cove, NC)
Sophomore, Management
Fagg, Jonathan Marshell
(Shelby, NC)
Sophomore, History
Faggart, Bradley C
(China Grove, NC)
Sophomore, Music Industry Studies
Faggart, Justin M
(Salisbury, NC)
Freshman, Computer Science
Faggart, Shawnshuray Marie
(Statesville, NC)
Sophomore, Elementary Education
Teaching Fellow Scholarship
Fails, Ashley Yvette
(Charlotte, NC)
Senior, English
Fairbrother, Kelly D.
(Apex, NC)
Sophomore, Elementary Education
Fairchild, Cameron Paige Absher
(Deep Gap, NC)
Graduate, Educational Media
Fairchild, Christopher Cleveland
(Greensboro, NC)
Sophomore, Criminal Justice
Fairchild, Holland Marie
(Cary, NC)
Senior, Elementary Education
Faircloth, Chelsea Michelle
(Wake Forest, NC)
Freshman, Communication, Journalism
Dance, Music, Communication, Black And Gold Elite Dancers
Fairweather, Jennifer Elizabeth
(Boone, NC)
Graduate, Accounting
Faison, Charles Lenwood, II
(Carrboro, NC)
Sophomore, Interior Design
Faison, Jessica Leah
(Raleigh, NC)
Senior, Graphic Arts and Imaging Technology
Fake, Ian McCabe
(Charlotte, NC)
Freshman, Marketing
Falceto, Nicole Elizabeth
(Charlotte, NC)
Junior, Communication, Electronic Media/Best
Falchi, Nicole A
(Holly Springs, NC)
Freshman, Marketing, Apparel/Textiles
Club Volleyball, Bowie Rsa Publicist
Fales, Troy Allen
(Asheboro, NC)
Senior, Management, Computer Science
Falkner, Stefanie Joan
(Boone, NC)
Senior, Foods and Nutrition
Fallon, Katia
(Charlottesville, VA)
Freshman, French, Education

Falls, Daniel Wayne
(Gastonia, NC)
Freshman, No Major Ug level
Falls, Lorenz Yassa
(Lagrange, NC)
Freshman, No Major Ug level
Falls, Scott Aaron
(Mcleansville, NC)
Senior, Management, Marketing
Falls, William B.
(Gastonia, NC)
Sophomore, No Major Ug level
Fancher, Keith Novelist
(Boone, NC)
Junior, Computer Science, Mathematics
Fannin, Sherah Jo
(Gastonia, NC)
Sophomore, Political Science
Sga Senator, Public Relations Officer For Aha
Fannon, Brian
(Boone, NC)
Graduate, Geography
Farish, Benjamin Edwin
(Rocky Mount, NC)
Sophomore, Economics, International Business
Theta Chi, NCWTA
Farkas, Scott Matthew
(Hillsborough, NC)
Freshman, Law
Farley, Ashlea Marie
(Lincolnton, NC)
Sophomore, Elementary Education
Farley, Matthew Frederick
(Sanford, NC)
Sophomore, Hospitality & Tourism Management
Farlow, Hannah Gayle
(Sophia, NC)
Freshman, Communication, Public Relations
Farmer, Caroline Moore
(Conover, NC)
Graduate, Library Science, General
Farmer, Erika Nicole
(Roxboro, NC)
Junior, Theatre Arts
Farmer, Jeffrey Alan
(Matthews, NC)
Freshman, Music Industry Studies BS, Communications
Men's Club Lacrosse, Marching Band, Pep Band, DJ On WASU Rocks, Mens Choir
We are very proud of you and happy that your first year has been a success!! Love Mom and Dad
Farmer, Kathryn Nelson
(Charlotte, NC)
Senior, Marketing
Gamma Beta Phi, ASU Dance Team
Farmer, Kenneth Wayne, II
(Boone, NC)
Junior, Physical Education, K-12
ZAPEA (Appalachian Physical Education Academy)
Farmer, Kristin Leigh
(Candler, NC)
Senior, Finance and Banking
Gamma Beta Phi
Farmer, Leah Maxine Denise
(Wilson, NC)
Sophomore, Criminal Justice

Farmer, Myla Rash
(West Jefferson, NC)
Freshman, Communication, Advertising
Farmer, Ryan L.
(Reidsville, NC)
Sophomore, Psychology
Farmer, Tiffany Blair
(Cramerton, NC)
Senior, Marketing
Farrell, Andrew R
(Naperville, IL)
Senior, History, Geography
Dean's List
Farrell, Christopher David
(Boone, NC)
Senior, Communication, Public Relations
Farrell, Meagan Tara
(Ft. Myers Beach, FL)
Junior, Psychology, Science
Intercollegiate Womens Soccer
Farrell, Robert Colman
(Greensboro, NC)
Sophomore, Graphic Arts and Imaging Technology
Farrington, Ashley Amber
(Jefferson, NC)
Junior, Business. See specific majors:
Farrington, Lauren Marie
(Colfax, NC)
Junior, Interior Design
Farrington, Lory Anna
(Purlear, NC)
Freshman, No Major Ug level
Intramural Volleyball, Phi Eta Sigma
Farshing, Stephen Chauncey
(High Point, NC)
Freshman, Music Industry Studies
Farthing, Caroline Johnson
(Cary, NC)
Freshman, Exercise Science
Rugby Team.
Farthing, Ginny Gail
(Boone, NC)
Junior, Communication, Public Relations
Farthing, Lisa Michelle
(Wilkesboro, NC)
Junior, Psychology
Fast, Monty Lawrence
(Albemarle, NC)
Senior, Finance and Banking
Fastovets, Mykyta Serguei
(Chapel Hill, NC)
Junior, Computer Science
Fatti, Nicola
(Charlotte, NC)
Freshman, Marketing
Faucette, Michael Brian
(Boone, NC)
Graduate, English
Graduate Student Association
Faught, Jason Stewart
(Weaverville, NC)
Junior, Industrial Technology, Construction
Faulkner, Adam Clifford
(Libertyville, IL)
Junior, History, Secondary Education
APPS, Appolcorps, Intramural Sports
Faulkner, Deanna Morgan
(Jonesville, NC)
Sophomore, Physical Education, K-12
ZAPEA (Appalachian Physical Education Academy)
Faulkner, Katherine Leigh
(Cary, NC)
Junior, Music Education
Teaching Fellow Scholarship
Faulkner, Natalie Renee
(Youngsville, NC)
Senior, Social Work
Pi Gamma Mu

Fauser, Eva E
(Raleigh, NC)
Freshman, Elementary Education
Faust, Eric Hadley
(Raleigh, NC)
Junior, Marketing
Faw, Michael B
(Matthews, NC)
Junior, Marketing
Faw, Tracee Mae
(Hays, NC)
Graduate, Special Education:Cross Categorical
Fawcett, John Winslow
(Raleigh, NC)
Freshman, Medicine
Fay, Stephanie Joan
(Raleigh, NC)
Freshman, No Major Ug level
Feather, Paul Ian
(Asheville, NC)
Junior, Industrial Technology
Federici, Jesse Francis
(Marion, NC)
Senior, Chemistry
Sports, Computers, Reading
Fedukovich, Deanna Nichole
(Charlotte, NC)
Junior, Anthropology
Feher, Braley Ann
(Granite Falls, NC)
Graduate, Middle Grades Education
Fehl, Dylan
(Beech Mtn., NC)
Sophomore, Biology, Pre-Professional
Gamma Beta Phi
Fehr, Jared Andrew
(Wilmington, NC)
Junior, History, IDES
Feigenbaum, Kim Ann
(Boone, NC)
Senior, Studio Art
Dean's List, Chancellor's List, Magna Cum Laude
Feimster, Ashley Clayton
(Connelly Springs, NC)
Senior, Social Work
Campus Crusade, Commando, SASW
Fein, Margot Kate
(Greensboro, NC)
Sophomore, Elementary Education
Feldman, Jacquelyn Leigh
(Sickleville, NJ)
Senior, Mathematics, Secondary Education
Feldmann, Scott Thomas
(Apex, NC)
Freshman, Music Education
Feller, Marc Jason
(Greensboro, NC)
Senior, Communication, Electronic Media/Best, Marketing
Volley Ball 2001- 2003
Fellingham, Sarah Lynn Mills
(Mount Airy, NC)
Junior, Interior Design, Family And Consumer Sciences
Felmet, Claude Colin
(Raleigh, NC)
Freshman, No Major Ug level
Felton, Amanda Lynn
(Raleigh, NC)
Sophomore, International Business
Gamma Beta Phi
Felts, Jason Brad
(Mount Airy, NC)
Junior, Industrial Technology, Electronics

Felts, Kristen Roth
(Greenville, NC)
Junior, Elementary Education, English
Intercollegiate Womens Cross Country, Fellowship Of Christian Athletes
Felts, Kristin Lynne
(Greensboro, NC)
Graduate, Community Counseling
Fendley, Matthew Keith
(Spartanburg, SC)
Sophomore, Communication, Journalism
Delta Chi
Fenlong, Amber Taneli
(Waxhaw, NC)
Junior, Physics
Fennell, John Hugh Jr.
(Boone, NC)
Senior, Communication, Electronic Media/Best
Gamma Beta Phi
Fenner, Mallory Kathleen
(Greensboro, NC)
Junior, History
Ference, Shannan Nicole
(Wake Forest, NC)
Freshman, Law
Ferguson, Darris Allen
(Lenoir, NC)
Graduate, Clinical Psychology
Ferguson, John David, Jr.
(Raleigh, NC)
Senior, Mathematics, Physics
Ferguson, Joy Danielle
(Charlotte, NC)
Freshman, Graphic Design
Ferguson, Katherine Ann
(Millers Creek, NC)
Junior, Communication, Journalism, Political Science
Ferguson, Raymond Dale
(Dallas, NC)
Senior, Management
Society for Human Resource Management
Ferguson, Rebecca Kathleen
(Johnson City, TN)
Freshman, Art
Ferguson, Wesley A.
(Charlotte, NC)
Sophomore, Communication, Journalism
Ferguson, Zachary Lee
(Gastonia, NC)
Sophomore, Industrial Technology, Construction
Ferrara, Megan M.
(Cary, NC)
Sophomore, Communication, Advertising
Health Professions Club
Ferrari, Elijah Cole
(Southern Pine, NC)
Senior, Community & Regional Planning, History
Ferrell, Emily Marie
(Winston-Salem, NC)
Junior, Sociology
Ferrell, Jennifer L.
(Clemmons, NC)
Sophomore, Mathematics
Ferrell, Mary Elizabeth
(Charlotte, NC)
Junior, Information Systems
Ferrell, Patrick Jennings
(Greensboro, NC)
Sophomore, Music Performance
Ferrell, Stacy Jean
(Carthage, NC)
Junior, Spanish, Education
Ferrell, Stuart Gordon
(Greensboro, NC)
Junior, Psychology
Ferrell, William Chad
(Durham, NC)
Sophomore, Communication, Public Relations

Ferris, Amanda Leigh
(Kernersville, NC)
Freshman, English, Secondary Education
Teaching Fellow Scholarship
Ferris, Megan M. Berry
(Vero Beach, FL)
Graduate, Communication Disorders
Ferriss, Jeffrey Douglas
(Banner Elk, NC)
Sophomore, Interdisciplinary Studies
Ferriss, Victoria Fiama
(Banner Elk, NC)
Junior, Biology/Ecology & Environ Biology
Fesperman, Sabrina Lynn
(Charlotte, NC)
Senior, Elementary Education
Fetty, Evan James
(Raleigh, NC)
Freshman, Graphic Arts and Imaging Technology
Fiedor, Brandon
(Holly Springs, NC)
Freshman, History, Secondary Education
Teaching Fellow Scholarship
Fields, Ashly Ann
(Newland, NC)
Freshman, No Major Ug level
Fields, Daniel Len
(Minneapolis, NC)
Junior, Computer Science
Fields, Lawson Andrew
(Linville, NC)
Sophomore, Management
Ski Team
Fields, Stephanie Elizabeth
(Boone, NC)
Senior, Music Industry Studies
Fields, Tiffany Diane
(Hillsborough, NC)
Senior, Spanish, Education
Gamma Beta Phi
Fife, Amanda Kaye
(Elizabethtown, NC)
Junior, Hospitality & Tourism Management
Figueroa, Tyler Michael
(Charlotte, NC)
Junior, Information Systems
Filbeck, Gisel
(Hickory, NC)
Senior, Sociology
Pi Gamma Mu
File, Adam Clifford
(Morganton, NC)
Sophomore, Industrial Technology, Electronics
Filimon, Iana
(Concord, NC)
Sophomore, Social Work
Filiss, Jemima Frances
(Marshall, NC)
Senior, Interdisciplinary Studies
Fillman, Adam William
(Alpharetta, GA)
Junior, Engineering
Fincannon, Ashley M
(Concord, NC)
Senior, Management
Alpha Delta Pi, Beta Gamma Sigma, Plemmons Student Union Supervisor, Prestigious Scholarship Program
Finch, Amy Elizabeth
(Chesterfield, SC)
Senior, Sociology, Criminal Justice, Psychology
Criminal Justice Club
Finch, Christine Ann
(Lake Zurich, IL)
Junior, Graphic Arts and Imaging Technology
Intercollegiate Womens Volleyball

Fincher, Emily Rhyne
(Charlotte, NC)
Senior, History, Secondary Education
Teaching Fellow Scholarship
Fincher, Justin Andrew
(Bristol, TN)
Graduate, Computer Science
Fincher, Mark Wesley
(Raleigh, NC)
Junior, Industrial Technology, Construction
Fine, James Troy
(Denton, NC)
Senior, Management
R.C.C., Commando Club, Intramural Basketball
Fine, Jason Numa
(Denton, NC)
Senior, Graphic Arts and Imaging Technology, Business
Finegan, Stephanie Ann
(Chapel Hill, NC)
Freshman, Interior Design
Fingado, Blaine Keith
(Mooresville, NC)
Graduate, School Administration
Finger, Bryan Tyler
(Maiden, NC)
Junior, Political Science
Finger, Julie Michelle
(Todd, NC)
Junior, Anthropology
Finger, Paul Harrison
(Garner, NC)
Senior, Graphic Arts and Imaging Technology
Fink, Jessica L
(Kannapolis, NC)
Freshman, Elementary Education
Shopping, Music, Amusement Parks, Teaching, Children, Campus Christian Fellowship
Fink, Laura Marie
(Siloam, NC)
Junior, English, Secondary Education
Fink, Patricia Ann
(Albemarle, NC)
Senior, Health Promotion
Fink, Walter Bryan
(Concord, NC)
Freshman, Management
Finkelstein, Julia Rose
(Snellville, GA)
Junior, Interdisciplinary Studies, Spanish
NOW, NARAL
Finley, Kate Elizabeth
(New Bern, NC)
Sophomore, English
Gamma Beta Phi
Finn, Michelle
(Chelsea, AL)
Sophomore, Psychology
Finn, Ryan Michael
(Charlotte, NC)
Senior, History, English
Film, Photography, Art, Appalachian Newspaper
Finneyfrock, Alyssa Nicole
(Newtown, PA)
Sophomore, Athletic Training
Intercollegiate Womens Soccer
Finnin, Janie B
(Wilmington, NC)
Senior, Sociology
Fioramonti, Daniel E
(Boone, NC)
Freshman, Statistics
Intercollegiate Mens Cross Country
Fiorello, Jeffrey Brian
(Niceville, FL)
Senior, Communication, Electronic Media/Best
Intercollegiate Mens Cross Country

Fiori, David L.
(Lewisville, NC)
Freshman, Communication, Electronic Media/Best
Sports, Baseball, Radio, Broadcasting
We are so proud of you and wish you the very best of all life has to offer. Love, Mom & Dad
Fischer, Andy John
(Lewisville, NC)
Junior, Recreation Management
Fischer, Debra Ann
(Chapel Hill, NC)
Junior, Chemistry
Fischer, Theodore Richard
(Charlotte, NC)
Freshman, Marketing
Fiscus, Bailey G.
(Annandale, VA)
Sophomore, Studio Art
Fish, Brian Joshua
(Bostic, NC)
Junior, Chemistry
Intercollegiate Mens Baseball
Fishel, Anna Louise
(Pfafftown, NC)
Senior, English, Secondary Education
Gamma Beta Phi, APP Fund Student Caller, English Honors Society
Jeremiah 29:11
Fisher, Allison Leigh
(Wilmington, NC)
Senior, Communication, Advertising
Fisher, Anna Rebecca
(Asheboro, NC)
Junior, Recreation Management
Fisher, Aubree Jayne
(Statesville, NC)
Sophomore, Health Care Management
Fisher, Brandi Christine
(Morganton, NC)
Senior, History, Secondary Education
Fisher, Brenna Jo
(Winston-Salem, NC)
Senior, Philosophy and Religion BA
Fisher, Christina Marie
(Raleigh, NC)
Senior, Interior Design, Art
Pi Gamma Mu, AF
Fisher, Douglas Lawrence
(Charlotte, NC)
Junior, Biology, Pre-Professional
Fisher, Jodi Etchison
(Morganton, NC)
Graduate, Middle Grades Education
Fisher, Katherine Ann
(Belmont, NC)
Senior, Sociology
Fisher, Sherrie Good
(Hickory, NC)
Sophomore, Special Educati
Fisler, Briana Lee
(Cary, NC)
Freshman, English, Seconda Education
Fissel, Jeffrey Robert
(Huntersville, NC)
Junior, Marketing
Fitch, Amanda Kathleen
(Clarksville, TN)
Freshman, Biology
Circle K, Campus Crusade F Christ
Fitch, Brian Edward
(Raleigh, NC)
Freshman, Business Educati
Intercollegiate Mens Golf

itch, Jessica Anne
Clarksville, TN)
reshman, Art, International
tudies
Campus Crusade For Christ
itschen, Andrea J.
Chesapeake, VA)
ophomore, History
itts, Christopher Jason
Clayton, NC)
reshman, Communication,
lectronic Media/Bcst
Dean's List
itts, Timothy Alan
Clayton, NC)
ophomore, Exercise Science
Gamma Beta Phi
itzgerald, John Patrick
Wake Forest, NC)
reshman, Broadcast
roduction/ Electronic Media
S
adio
itzgerald, Melissa Diane
High Point, NC)
ophomore, Marketing
itzgerald, Rebecca Lea
Boone, NC)
raduate, Business
dministration
itzgibbons, Erin Meagan
Jacksonville, NC)
unior, Elementary Education
itzpatrick, James R.
Rock Hill, SC)
raduate, Political Science
i Gamma Mu
itzpatrick, Shannon Rae
Palmyra, PA)
ophomore, Apparel and
extiles
ntercollegiate Womens Field
lockey
itzpatrick, Timothy J.
Fayetteville, NC)
unior, International Business
itzwater, Jeromy Michael
Winston-Salem, NC)
enior, Recreation
Management
iumara, Celeste T
Sugar Grove, NC)
raduate, Biology
laherty, Jennifer J.
Raleigh, NC)
reshman, English
ntercollegiate Womens Cross
Country
laherty, Shawn M.
Huntersville, NC)
ophomore, Music Education
lamming Heimermann,
nna Rebecc
Boone, NC)
ophomore, Biology/Ecology
Environ Biology
lanagan, Charles M., III
Banner Elk, NC)
reshman, Computer Science
lanagan, Kevin Francis
Havelock, NC)
reshman, Graphic Design
lanagan, Vickie Richardson
Lansing, NC)
enior, Elementary Education
landers, David Paul
Greensboro, NC)
ophomore, Industrial
echnology, Construction
lanegan, Ian W.
Huntersville, NC)
ophomore, Political Science
Ianigan, Christopher
Michael
Boone, NC)
unior, Computer Science
leischer, Caroline Ruth
Winston-Salem, NC)
raduate, Family & Consumer
ciences, Educ
Kappa Delta Pi

Fleishman, Nathan Robert
(Eden, NC)
Junior, Marketing
Fleming, Aaron L.
(China Grove, NC)
Graduate, School
Administration
Fleming, Matthew Douglas
(Greensboro, NC)
Senior, Management
Snowboarding, Rock
Climbing-Outdoor Activities,
Fly Fishing
Fleming, Robert Howard, II
(Raleigh, NC)
Sophomore, Accounting
Fleming, Thomas Harvey
(Marion, NC)
Senior, History, Political
Science
Fletcher, Andrew Jamison
(Winston-Salem, NC)
Freshman, No Major Ug level
Fletcher, Kathryn Mercer
(Charlotte, NC)
Sophomore, No Major Ug
level
Fletcher, Kimberly Dawn
Junior, Middle Grades
Education
Fletcher, Tonya Marie
(Matthews, NC)
Senior, Communication,
Electronic Media/Bcst
Fletcher, Yvonne P.
(Valdese, NC)
Graduate, Reading Education,
General
Flexer, Claire Elizabeth
(St. Simons Island, GA)
Freshman, Marketing
Alpha Delta Pi, Intercollegiate
Womens Golf
Flieg, Amy Kathleen
(Charlotte, NC)
Senior, Recreation
Management, History
Magna Cum Laude, Past
President Westminster
Canterbury Fellowship
Flinchum, Elizabeth
Antoinette
(Dobson, NC)
Sophomore, Special Education
Flinchum, Kenneth L.
(Mount Airy, NC)
Junior, Political Science
Flinchum, Natalie Christina
(Summerfield, NC)
Freshman, Interior Design
Swimming, Tennis, Art,
Running
Flippen, Amber O'Neal
(Mount Airy, NC)
Graduate, Special
Education:Cross Categorical
Flippin, Sherrie Amber
(Mount Airy, NC)
Junior, Elementary Education
Flora, Alexandra Wynn
(Fayetteville, NC)
Sophomore, Biology/Ecology
& Environ Biology
Florez, David Manuel
(Laurel, MD)
Senior, Psychology
Florio, Kristen M.
(Raleigh, NC)
Sophomore, Marketing
Gamma Beta Phi
Flovin, Derek D.
(Weaverville, NC)
Freshman, No Major Ug level
Flowers, Andrew James
(Charlotte, NC)
Senior, Information Systems

Flowers, Dwight Ian
(Raleigh, NC)
Senior, Industrial Technology,
Electronics, General Business
Computers, Movies, Heavy
Metal Music, Hanging, Out
With Friends, Watching &
Playing Sports
Flowers, Matthew Ryan
(Lexington, NC)
Sophomore, Marketing
Rugby
Flowers, Wesley Carson
(Charlotte, NC)
Freshman, Athletic Training
Floyd, Adrienne Eva
(Fairview, NC)
Junior, Anthropology
Floyd, Caroline Mary
(Charlotte, NC)
Senior, English, Secondary
Education
Floyd, Christina Wingfield
(Raleigh, NC)
Senior, History
Pi Gamma Mu
Floyd, Darrian Alphonsus
(Greensboro, NC)
Senior, Information Systems
Floyd, Joshua Lee
(Fuquay-Varina, NC)
Freshman, Communication,
Electronic Media/Bcst,
Business
Floyd, Mary Catherine
(Garner, NC)
Senior, Studio Art
Alpha Chi
Floyd, Matthew Charles
(Valdese, NC)
Freshman, Public Relations
BS, Business
Hondas
Floyd, Michael Anthony Jr.
(Taylorsville, NC)
Sophomore, Special Ed:
Learning Disabilities
Floyd, Rebecca Marie
(Hudson, NC)
Junior, Interdisciplinary
Studies
Floyd, Thomas Mark
(Lawndale, NC)
Junior, Criminal Justice
Floyd, Vickie Denise
Fernander
(Taylorsville, NC)
Senior, Special Ed: Learning
Disabilities
Flynn, Erin Leigh
(Concord, NC)
Senior, Interior Design,
Graphic Design
Alpha Phi, ANSGA, Active In
Political Process, Lutheran
Students At ASU, Summer
Counselor At Lutherridge,
Volunteerism
Flynn, Gregory J.
(Raleigh, NC)
Sophomore, Biology, Pre-
Professional
Flynn, Kristina Catherine
(Roswell, GA)
Senior, Communication,
Electronic Media/Bcst
Flynn, Lewis Baldwin, IV
(Wilmington, NC)
Freshman, Liberal Studies-
Classical Period BA
Music, Guitarist,
Flynn, Ryan Christopher
(Raleigh, NC)
Senior, Management
Gamma Beta Phi
Flynn, Sean M.
(Concord, NC)
Sophomore, Criminal Justice
Delta Chi

Flynn, Steven
(Winston-Salem, NC)
Sophomore, Chemistry
Gamma Beta Phi
Flynt, Melinda Carol
Pearson
(Hickory, NC)
Junior, Elementary Education
Flythe, Mary K.
(High Point, NC)
Graduate, Gerontology
Fobare, Melissa
(Mooresville, NC)
Sophomore, Psychology
Fogarty, Nicholas Ryan
(Raleigh, NC)
Freshman, Graphic Design
BFA
Fogarty, Shawn Thomas
(Raleigh, NC)
Senior, Political Science
Fogleman, Kathryn Hearne
(Burlington, NC)
Graduate, School Counseling
Fogleman, Ryon Taylor
(Sparta, NC)
Junior, Information Systems
Fogleman, Stephen Douglas
(Pisgah Forest, NC)
Freshman, English, Secondary
Education
Teaching Fellow Scholarship
Foley, Erin Lynn
(Jacksonville, NC)
Sophomore, Apparel and
Textiles
Foley, Kristin Marissa
(Boone, NC)
Junior, Studio Art
Foley, Mary Amanda
(Todd, NC)
Senior, English
Foley, Mary Kathleen
(Winston-Salem, NC)
Sophomore, Political Science
Foley, Tyler Wesley
(Boone, NC)
Senior, Management
Cult Following-Taking Over
The World Individually
Folger, Carly Suex
(Boone, NC)
Graduate, Communication
Disorders
Foltz, Hardin
(Winston-Salem, NC)
Sophomore, Psychology
Fondren, Julia Claire
(Wilmington, NC)
Freshman, Psychology
Fonke, Joseph Bernard
(High Point, NC)
Freshman, Mathematics,
Secondary Education
Resident Student Association
Gardner Hall
Fonville, Sarah Whitney
(Durham, NC)
Junior, Psychology
Forbes, Charles Steven
(Graham, NC)
Junior, Accounting
Forbes, David Montelle
(South Mills, NC)
Senior, Communication,
Journalism, Political Science
Defensing Team, Appalachian
Newspaper-Editor
Forbus, Alycia Spring
(Boone, NC)
Senior, Physics, Mathematics
Ford, Elizabeth Dare
(Hendersonville, NC)
Graduate, Political Science
Pi Gamma Mu
Ford, Emily Brooke
(Raleigh, NC)
Senior, Foods and Nutrition,
IDS-Sustainable Development
Dean's List, Inter-Varsity

Ford, Katherine W.
(Richmond, VA)
Sophomore, Industrial
Technology, Journalism,
Women Studies
Photography, Music
Ford, Leila May
(Asheville, NC)
Senior, Applied
Communication, Sociology
Sigma Kappa, Gamma Beta
Phi, Pi Gamma Mu, Alpha Chi
Ford, Mark Daniel
(Clemmons, NC)
Freshman, No Major Ug level
Ford, Mark Timothy
(Hiddenite, NC)
Sophomore, Elementary
Education
Ford, Mary Katherine
(Snellville, GA)
Senior, Marketing
Ford, Matthew Clay
(Ronda, NC)
Junior, History, Secondary
Education
Ford, Paul Vincent
(Charlotte, NC)
Sophomore, Criminal Justice
Gamma Beta Phi
Ford, Rebecca Elizabeth
(Harrisburg, NC)
Freshman, Middle Grades
Education BS
ASU Forensic Science Club
Ford, Robbie David
(Valdese, NC)
Graduate, School
Administration
Ford, Tony
(Bonne, NC)
Sophomore, Engineering
Foreman, Charles Anthony
(Chesapeake, VA)
Freshman, No Major Ug level
Intercollegiate Wrestling
Foreman, Elizabeth Denise
(Sanford, NC)
Freshman, Psychology
Foreman, Gerald Jerome
(Charlotte, NC)
Senior, Applied
Communication, Computer
Information Systems, Music
Industry
Music(Trumpet, Singing,
Piano) And All Sports, Men's
Track And Field Team, ASU
Jazz Ensemble I, Men's
Service Club, ASU Gospel
Choir
Proud bro - Mike,Tonya,
Mikie, Joel & Gloria Davis.
Daddy McCollough Said it-
Grandma Lib-Smiling
Foreman, Heather Elizabeth
(Winston-Salem, NC)
Senior, Health Ed., Secondary
Ed
Gamma Beta Phi
Foreman, William Shea
(Kitty Hawk, NC)
Freshman, No Major Ug level
Music, Literature
Forester, Andrew I.
(N. Wilkesboro, NC)
Sophomore, History
Forkner, David L.
(Franklin, NC)
Freshman, Marketing
Forman, Amanda
(Weston, FL)
Sophomore, Biology/Ecology
& Environ Biology
Forman, David Ryan
(Raleigh, NC)
Freshman, Music Industry
Studies
Fornadley, Elisabeth Marie
(Kill Devil Hills, NC)
Junior, Foods and Nutrition

Forney, Jammal Steven
(Union Mill, NC)
Freshman, Computer Science
Forney, Kelly Michelle
(Charlotte, NC)
Graduate, Higher Education,
Administration
Forrest, Amy Marie
(Wellington, FL)
Sophomore, Exercise Science
Forrest, David
(East Flat Rock, NC)
Junior, Exercise Science
Forrest, Farrah Danielle
(Boone, NC)
Graduate, Higher Education,
Adult Education
Forrester, Alan Thomas
(Boone, NC)
Graduate, History
Forrester, David Carl
(Cornelius, NC)
Senior, Political Science,
Business
Theta Chi
Forrester, John Ruston
(Charleston, SC)
Sophomore, No Major Ug
level
Forrester, Matthew Wayne
(Boone, NC)
Junior, Communication,
Organizational/Public
Forrisi, Nicole
(Siler City, NC)
Sophomore, Psychology
Forsell, Erik George
(Columbia, SC)
Freshman, Political Science
Forsyth, Bradley James
(Raleigh, NC)
Freshman, No Major Ug level
Fortner, Joseph Edward
(Waynesville, NC)
Senior, Communication,
Electronic Media/Bcst
Tau Kappa Epsilon, Sports
Network
Fortner, Justin Cody
(Taylorsville, NC)
Senior, Industrial Technology
Fortner, Kristen Leigh
(Taylorsville, NC)
Senior, Physical Education, K-
12, Psychology
Aerobics Instructor, Physical
Education Club President
Fortney, Robert Joseph, Jr.
(Oakboro, NC)
Freshman, Business
Education, Computers
Honor Society, Teaching
Fellow Scholarship
Fortson, Kenneth James, Jr.
(Denton, NC)
Senior, Criminal Justice
Fortune, Ashley Renee
(Old Fort, NC)
Junior, Elementary Education
Singer, Artist, Writer, Animals
And Cars!
Fortune, Brian Thomas
(Brevard, NC)
Senior, Health Promotion
Fortune, Christina Nicole
(Durham, NC)
Freshman, Elementary
Education BS, Teaching
Aerobics, Exercise
Fortune, Deanna Lynn
(Marion, NC)
Sophomore, Health Ed.,
Secondary Ed

Fosbenner, Alison Mary
(Mooresville, NC)
Junior, Communication, Journalism
Gamma Beta Phi, Appalachian Newspaper
Foss, Jonathan Russell Fiore
(Hickory, NC)
Freshman, Management
Fossum, Suzanne Emily
(Bainbridge Island, WA)
Sophomore, Psychology
Intercollegiate Womens Soccer
Foster, Blaire Ashley
(Raleigh, NC)
Freshman, Art
Foster, Brittney Michelle
(Jamestown, NC)
Junior, Habilitative Science
Alpha Delta Pi
Foster, Christopher Michael
(Matthews, NC)
Freshman, Business Education
Foster, Emily Alexandra
(Winston-Salem, NC)
Sophomore, No Major Ug level
Gamma Beta Phi
Foster, Emily Brooke
(Greensboro, NC)
Junior, Elementary Education
Foster, Jonathan Theodore
(Alpharetta, GA)
Senior, Accounting
Beta Alpha Psi, Rockclimbing, Flyfishing, Backpacking
Foster, Kara Vanessa
(Cary, NC)
Junior, Communication, Public Relations, Psychology
Alpha Delta Pi
Foster, Kristin Elizabeth
(Raleigh, NC)
Senior, Graphic Arts and Imaging Technology, Communication, Advertising, Dance
Sigma Kappa, Graphic Arts Student Association, Dance Ensemble, Gamma Beta Phi, Yearbook
Foster, Leah Eden
(Tryon, NC)
Freshman, Elementary Education
Foster, Matthew Noah
(Greensboro, NC)
Senior, Industrial Technology, Construction
Foster, Matthew Reagan
(Hendersonville, NC)
Sophomore, Physics
Foster, Robert Edward
(Lynchburg, VA)
Senior, Industrial Technology
Foster, Stephanie Nicole
(Hickory, NC)
Graduate, Community Counseling
Foster, Tyler D.
(Monroe, NC)
Freshman, Computer Science
Foster, William Wade, Jr.
(Raleigh, NC)
Senior, English
Foster-Wells, Joan Barbara
(Lenoir, NC)
Junior, Special Education
Fotiadis, Jennifer
(Mooresville, NC)
Junior, Graphic Arts and Imaging Technology
Fotopoulos, Bobby Hristos
(Franklin, NC)
Freshman, Mathematics, Secondary Education
Foulk, Daniel Patrick
(Penland, NC)
Sophomore, Computer Science

Fowler, Alexander C.
(Morganton, NC)
Sophomore, Information Systems
Fowler, Amanda Garrett
(Lincolnton, NC)
Junior, Social Work
Fowler, Amanda Jane
(Walnut Cove, NC)
Sophomore, No Major Ug level
Fowler, Cynthia E.
(Millers Creek, NC)
Graduate, Elementary Education
Fowler, Harold Duke, III
(Winston-Salem, NC)
Graduate, Educational Media
Fowler, Janet Elaine
(King, NC)
Graduate, Reading Education, General
Fowler, Jessica Jean
(Hendersonville, NC)
Sophomore, History
Intercollegiate Womens Cross Country
Fowler, Kristen Nicole
(Canton, NC)
Senior, Physical Education, K-12
ZAPEA (Appalachian Physical Education Academy)
Congratulation, from Mom, Dad, and Geoff
Fowler, Lavonda Carol
Senior, Criminal Justice, Sociology, Psychology
Fowler, Lisa Ann
(Boone, NC)
Junior, Elementary Education
Gamma Beta Phi
Fowler, Melissa D.
(Knightdale, NC)
Junior, Communication, Advertising
Fowler, Stephen John
(Lenoir, NC)
Junior, Communication, Advertising
Fowler, William Curtis, III
(Durham, NC)
Senior, Studio Art BFA
Fowlkes, Davon Lamar
(Pineville, NC)
Senior, Information Systems
Intercollegiate Football
Fowlkes, Kevin Grant
(Pilot Mountain, NC)
Junior, Psychology
Fox, Brooke Ashlee
(Brookville, IN)
Junior, Marketing
Gamma Beta Phi
Fox, Bruce Alan
(Gastonia, NC)
Junior, Music Education
Music, Sports, Reading
Fox, Casey Rebecca
(Statesville, NC)
Junior, Communication Disorders, Psychology
Gamma Beta Phi, Horseback Riding
Fox, Charles Andrew
(Taylorsville, NC)
Sophomore, History, Secondary Education
Fox, Charles William, Jr.
(Vilas, NC)
Sophomore, No Major Ug level
Fox, Derek Reid
(Mooresboro, NC)
Freshman, Marketing
Fox, De'trice Josel
(Charlotte, NC)
Senior, Communication, Advertising, Marketing
Men's Service Club

Fox, Emily Suzanne
(Statesville, NC)
Senior, Elementary Education
Fox, Grant Harrison
(Charlotte, NC)
Freshman, Physical Education, K-12
Fox, Heather Nicole
(Taylorsville, NC)
Junior, Health Care Management
Gamma Beta Phi, Sigma Iota Epsilon
Fox, James Carroll, III
(Wilmington, NC)
Sophomore, No Major Ug level
Fox, James Cody
(Burnsville, NC)
Junior, Criminal Justice
Fox, Jared Alan
(Apex, NC)
Junior, Information Systems
Fox, Jason Andrew
(Boone, NC)
Senior, Geography
Fox, Jayme Brooke
(Burnsville, NC)
Freshman, Elementary Education BS, Teaching
Alpha Delta Pi, ASU Equestrian Team
Fox, Jeffrey Thomas
(Concorde, NC)
Senior, Finance and Banking, Economics
Music
Fox, Lindsey Marie
(Matthews, NC)
Senior, Communication, Public Relations
Alpha Delta Pi, Gamma Beta Phi, Urec, PHC- Rho Gamma Recruitment Guide
Fox, Lori
(Raleigh, NC)
Sophomore, Anthropology
Gamma Beta Phi
Fox, Savannah Lynne
(Shelby, NC)
Sophomore, Art Education (K-12)
Teaching Fellow Scholarship
Fox, Shaun D.
(Stony Point, NC)
Junior, Elementary Education
Fox, Stephanie Lynne
(Hickory, NC)
Senior, Management
Fox, Theresa Schwind
(Morganton, NC)
Sophomore, Elementary Education
Fox, Wintralene Angelette
(Newland, NC)
Senior, Psychology
Foy, Jeffrey Thomas
(Deer River, NY)
Sophomore, Risk and Insurance
Foy, Kevin Ashley
(Asheville, NC)
Junior, Industrial Technology
Francies, Jonathan Michael
(Greensboro, NC)
Freshman, No Major Ug level
Francis, Alex Christopher
(Lewisville, NC)
Freshman, Computer Science
Francis, Arthur Standish
(Charlotte, NC)
Senior, Information Systems
Francis, Ashley C.
(Boone, NC)
Junior, Psychology
Franckewitz, Erin Michele
(Charlotte, NC)
Senior, Marketing
Frank, Phillip Martin
(Lexington, NC)
Junior, Accounting

Franke, Jaela Elizabeth
(Lewisville, NC)
Sophomore, English, Secondary Education
Franke, Nathan Douglas
(Roxboro, NC)
Junior, Industrial Technology
Frankel, Dana Pearl
(Asheville, NC)
Junior, Community & Regional Planning
Franklin, Adam Benjamin
(Swannanoa, NC)
Junior, Music Industry Studies
Franklin, Amanda Lorraine
(Boone, NC)
Junior, Psychology
Franklin, Brandi Loren
(Charlotte, NC)
Junior, Elementary Education
Franklin, Christopher Ross
(Bahama, NC)
Freshman, Information Systems
Franklin, Cory Alan
(Hudson, NC)
Sophomore, Industrial Technology
Franklin, Heather Michelle
(Newland, NC)
Senior, Special Ed: Learning Disabilities, Psychology
Franklin, Jennifer Elizabeth
(Linville, NC)
Junior, Biology, Pre-Professional
Franklin, Jessica Ellen
(Boone, NC)
Sophomore, Elementary Education
Franklin, Joshua Voight
(Statesville, NC)
Senior, Health Promotion, Business
Campus Crusade For Christ, Volleyball, Referee
Franklin, Lani Jeanette
(Rutherford College, NC)
Junior, Elementary Education
Franklin, Laura Grace
(Weaverville, NC)
Junior, International Business
Franklin, Lyndsey Leigh
(Boone, NC)
Sophomore, Management
Franklin, Neil Wayne
(Winston-Salem, NC)
Sophomore, Art Management
Franklin, Rebecca McAnn
(Signal Mountain, TN)
Sophomore, No Major Ug level
Franks, Jamie Marie
(Rocky Mount, NC)
Senior, Sociology
Franks, Kevin Michael
(Asheville, NC)
Freshman, Accounting
Dean's List, Phi Eta Sigma
Franks, Sarah Elizabeth
(Apex, NC)
Senior, Graphic Arts and Imaging Technology, Art
Gamma Beta Phi, Snowboarding, Music
Franzen, Allison Harriet Safley
(Lenoir, NC)
Senior, Elementary Education
Frazer, Brooke Elizabeth
(Boone, NC)
Graduate, Industrial Technology
Frazer, Sarah Louise
(Cary, NC)
Junior, Biology, Pre-Professional
Frazier, Brandon Michael
(Mount Airy, NC)
Senior, History, Secondary Education

Frazier, Janette Pridgeon
(Kernersville, NC)
Graduate, School Adminstration
Frazier, Laura Anne
(Charlotte, NC)
Senior, Child Develop: Birth-Kindergarten
Frazier, Princess Jhetara
(Sumter, SC)
Freshman, Chemistry, Dance
Marching Band, Hanging Out W/ Others And Having Movie Nights
Frederick, Brittany Renee
(Salisbury, NC)
Sophomore, Elementary Education, Social Behaviors
Frederick, Wayne Naeem
(Trinidad West)
Sophomore, Management
Intercollegiate Mens Soccer
Fredette, Joshua Paul
(Lexington, NC)
Freshman, Graphic Design
Free, Lyndsey Renee
(Marietta, GA)
Junior, Communication, Public Relations
Intercollegiate Womens Tennis
Freed, Mark C
(Boone, NC)
Graduate, Appalachian Studies
Freeman, Andrew Coyt
(Hickory, NC)
Sophomore, No Major Ug level
Freeman, Anita Renee
(Graham, NC)
Senior, Psychology, English
Health Psychology Research Assistant, Lyric, Gamma Beta Phi, Phi Eta Sigma, Appalachian, Chorale, Watauga Youth Network Volunteer
Freeman, Ashley Danielle
(Wilmington, NC)
Sophomore, Communication Disorders
Freeman, Christy Leigh
(King, NC)
Senior, Accounting
Beta Alpha Psi
Freeman, Clay W
(Belmont, NC)
Freshman, English
Freeman, Gregory Daniel
(Fayetteville, NC)
Sophomore, Music Education
Freeman, Heather M
(Moravian Fall, NC)
Graduate, Mathematics, Education
Freeman, Jason Dean
(Greensboro, NC)
Senior, Information Systems, Music
Freeman, Jonathan Edward
(Greensboro, NC)
Junior, Communication, Electronic Media/Best
Freeman, Kathryn Anne
(Denver, NC)
Freshman, Elementary Education
Freeman, Kimberly Jean
(Boone, NC)
Senior, Accounting
Freeman, Lee Ann
(Newland, NC)
Sophomore, Elementary Education
Freeman, Lora B.
(Concord, NC)
Junior, Mathematics, Secondary Education
Freeman, Melissa Renee
(Hickory, NC)
Junior, History, Secondary Education

Freeman, Natalie Colette
(Asheville, NC)
Freshman, Criminal Justice, Political Science
RSA, Mountaineer Maniacs
Freeman, Sarah L.
(Boone, NC)
Sophomore, English, Secondary Education
Freeman, Tasha Michelle Payne
(Yadkinville, NC)
Senior, Elementary Education
Freeman, Taylor Leigh
(Kansas City, MO)
Senior, Elementary Education
Social Studies
Cheerleading, Skiing, Bicycling, Swimming,Cooking, Chancellor's List, Kappa Delt Pi Honor Society, Dorm President, Varsity Soccer Team-Mid Fielder
We are so very proud of you, Pooh. Lots of Love, Mom and Dad
Freeman, William Robert
(Spruce Pine, NC)
Junior, Elementary Education
Freihage, Aaron Thomas
(Fayetteville, NC)
Junior, No Major Ug level
French, Amy E.
(Virginia Beach, VA)
Graduate, Library Science, General
French, James Lee, IV
(Lumberton, NC)
Graduate, School Counseling
French, Jason Wright
(Charlotte, NC)
Junior, Psychology
French, Sarah Austin
(Wilmington, NC)
Freshman, No Major Ug level
Freuler, Ashley N
(Roanoke Rapid, NC)
Freshman, Social Work
Frey, Jonathan David
(Wilson, NC)
Senior, Management
Frick, Lindsey Rae
(Albemarle, NC)
Senior, Management
Gamma Beta Phi
Frick, Marybeth Margaret
(Charlotte, NC)
Senior, Exercise Science
Alpha Chi
Frid, Crystal Lynne
(Winston-Salem, NC)
Freshman, Theatre Arts
Frid, Joshua Samuel Fritz
(Winston-Salem, NC)
Freshman, Psychology
Fridy, Meredith Lynn
(Waxhaw, NC)
Junior, Elementary Education
Gamma Beta Phi
Fried, Jason Robert
(Greensboro, NC)
Senior, Communication, Advertising
Fried, Robin Heather
(Gainesville, GA)
Sophomore, Medicine
Friedman, Shaylor Deljan
(Kernersville, NC)
Junior, Accounting
Friel, Nicole Marie
(Charlotte, NC)
Freshman, Management
Frierson, India Louise
(Marietta, GA)
Senior, Management
Friesland, Melissa Dee
(Wilmington, NC)
Junior, Mathematics

Fritch, Christine Cavell
(Matthews, NC)
Senior, Marketing
Gamma Beta Phi
Fritts, Jessica Ann
(Atlanta, GA)
Freshman, Psychology BA
Fritz, Brian Allen
(Raleigh, NC)
Senior, Economics
Lambda Chi Alpha
Froldi, Tatiana
(Chapel Hill, NC)
Senior, Criminal Justice
Concent. BS
Kappa Delta, Gamma Beta
Phi, Appalachian Student
Ambassadors, Omicron Delta
Kappa, Resident Assistant,
Kappa Delta Sorority
Fromen, Jamie B.
(Boone, NC)
Graduate, Higher Education,
Administration
Froneberger, Danyale
(Winston-Salem, NC)
Freshman, Business Education
Froneberger, Ricky Francis
(Winston-Salem, NC)
Senior, English, Computer
Information Systems
Web Developer
Frost, Sarah K.
(Asheville, NC)
Sophomore, English BA,
Journalism
Fryar, Josh W
(Wilmington, NC)
Freshman, Physics
Frye, Joy Elizabeth
(Belmont, NC)
Graduate, Business
Administration
Frye, Kelly Nicole
(Drexel, NC)
Senior, Elementary Education,
Special Studies
Campus Crusades For Christ
Frye, Vess D
(Fallston, NC)
Freshman, Art
Fryer, Anthony Lee
(Virginia Beach, VA)
Freshman, No Major Ug level
Intercollegiate Football
Fu, Kevin K.
(Lenoir, NC)
Freshman, International
Business
Fu, Ning
(Banner Elk, NC)
Senior, Accounting
Fuentes, Jessie Ondina
(Hickory, NC)
Junior, Biology, Pre-
Professional
Fugee, Eric Troy
(Pfafftown, NC)
Sophomore, Computer
Science
Fulbright, Kristi Michelle
(Maiden, NC)
Junior, Child Develop: Birth-
Kindergarten
Fulcomer, Dena Loren
(Arden, NC)
Sophomore, Exercise Science
Health Professions Club
Fuleihan, Brian Keith
(Boone, NC)
Senior, Social Work
Fulk, Joseph Andrew
(Ararat, NC)
Sophomore, Marketing
Fuller, Amy Michelle
(Asheville, NC)
Senior, Clothing and Textiles
Fuller, Branden K.
(Candler, NC)
Junior, Management

Fuller, Brandi Dale
(Cherryville, NC)
Junior, Interior Design,
General Business
ASIDS
Fuller, Jennifer Elizabeth
(Asheville, NC)
Senior, Anthropology
Fuller, John David
(Chapel Hill, NC)
Sophomore, Psychology
Fuller, Kendall Leigh
(Gilbert, SC)
Freshman, Criminal Justice
Fuller, Stephanie Miles
(Banner Elk, NC)
Junior, English
Fuller, Walter B
(New Bern, NC)
Freshman, No Major Ug level
Fulmer, Jennifer Marie
(Winston-Salem, NC)
Graduate, Educational Media
Fulp, Leslie Ann
(Hickory, NC)
Senior, Sociology
Fulton, Andrew Patterson
(Louisville, KY)
Sophomore, Interdisciplinary
Studies
Rock Climbing
Fulton, David Wolcott
(Lousville, KY)
Sophomore, Computer
Science
Fulton, Elizabeth Ann
(Hendersonville, NC)
Senior, Finance and Banking
Fulton, Laura Elizabeth
(Raleigh, NC)
Junior, Elementary Education
Sigma Kappa, Westminster
Canterbury Fellowship,
Gamma Beta Phi, Teaching
Fellow Scholarship
Fulton, Richard Edward
(Raleigh, NC)
Graduate, College Student
Development
Funderburk, Paul Anthony
(Greensboro, NC)
Graduate, Political Science
Gamma Beta Phi
Funk, Christian Wadsworth
(Chapel Hill, NC)
Senior, Industrial Tech, Ind
Draft & Design
Toli
Funk, Jason Kevin
(Denver, NC)
Sophomore, Health Care
Management
Funk, Robert James
(Hendersonville, NC)
Freshman, Business. See specific majors:
Fuqua, Joshua Lea
(Mebane, NC)
Freshman, Biology, Secondary
Education
Teaching Fellow Scholarship
Furini, Renee Margaret
(Cary, NC)
Senior, Marketing
Furman, Nicole/ Jacqueline N.
(Asheville, NC)
Sophomore, Computer
Science
LSA
Furr, Anne Bradley
(Gastonia, NC)
Senior, Interdisciplinary
Studies, French, Biology
Gamma Beta Phi
Furr, Autumn Russell
(Kannapolis, NC)
Junior, English

Furr, David Stewart
(Wilmington, NC)
Freshman, Biology/Ecology &
Environ Biology
Furr, Kathleen Ann McMullen
(Winston-Salem, NC)
Graduate, Educational Media
Furstenberg, Ryan Anthony
(Ayden, NC)
Sophomore, English
Furtick, Melanie Brooke
(Belmont, NC)
Junior, Management,
Marketing
Member Of American
Marketing Association
Fussell, Brooke Elizabeth
(Clemmons, NC)
Senior, Graphic Design
Gamma Beta Phi
Fussell, Kristopher Drew
(Mount Airy, NC)
Freshman, Dentistry
Fussell, Melissa Ann Grooms
(Hickory, NC)
Senior, Elementary Education
Fussell, Stephen Ward Jr.
(Mount Airy, NC)
Junior, Marketing
Fyock, Theodore Charles, Jr.
(Winston-Salem, NC)
Freshman, Business Education
College Republicans
Gabler, William Robert
(Fletcher, NC)
Freshman, Accounting
Gabriel, Charles Bradford
(Statesville, NC)
Senior, Finance and Banking
Gabriel, James Brian
(Statesville, NC)
Sophomore, Biology/Ecology
& Environ Biology
Gabrielli, Joseph Louis
(Indian Trail, NC)
Sophomore, Marketing
Gaddy, Brandon Christopher
(Nebo, NC)
Junior, Elementary Education
Gaddy, Joel M.
(Charlotte, NC)
Freshman, Criminal Justice
Intercollegiate Mens Cross
Country
Gaddy, Patrick Braden
(Kannapolis, NC)
Junior, Communication,
Public Relations
Gaffney, Meghan Elizabeth
(Pompton Lakes, NJ)
Freshman, Elementary
Education
Intercollegiate Womens Cross
Country
Gaffney, Ryan William
(Cary, NC)
Senior, Communication,
Advertising
Dean's List, Traveling, Art
Gage, Jennifer Lynn
(Cary, NC)
Freshman, Elementary
Education
Gagin, Michael Patrick
(East Bend, NC)
Freshman, No Major Ug level
Gaglia, Lori Ann
(Newton, NC)
Graduate, Reading Education,
General
Gagliano, Christopher Michael
(Raleigh, NC)
Freshman, Dentistry
Gaillard, Richard Kirk
(Chapel Hill, NC)
Junior, Recreation
Management

Gainer, Jason Robert
(Salisbury, NC)
Junior, Management
Gainer, Joshua Elliott
(Salisbury, NC)
Sophomore, Communication,
Electronic Media/Best
Gaines, Cheryl Lindsey
(Greensboro, NC)
Graduate, Reading Education,
General
Gaines, Natalie Ann
(Greensboro, NC)
Graduate, Political Science,
Geography
Phi Mu
Gaines, Nathan Curtis
(Lenoir, NC)
Senior, Information Systems
Gaines, Steven Mitchell
(Goldston, NC)
Junior, Marketing
Gainey, Amber Danielle
(Boone, NC)
Junior, Criminal Justice
Gainsford, Juanita
(Clemmons, NC)
Senior, English, Dance
Alpha Chi
Gainsford, Marie-Louise
(Lewisville)
Sophomore, Music Therapy
AMTSA
Gaither, Shelia Sloan
(Hamptonville, NC)
Junior, Elementary Education
Galati, Paul Andrew
(Raleigh, NC)
Freshman, Criminal Justice
Gale, Derek Arthur
(Wilton, CT)
Junior, Communication,
Advertising, Marketing
Kappa Sigma
Gale, Russell F., Jr.
(Franklin, NC)
Sophomore, Interdisciplinary
Studies
Gales, Thomas Wilson
(Lawndale, NC)
Junior, History, Secondary
Education
Gallagher, Lynx Kyle
(Vilas, NC)
Senior, English
Gallo, Peter William
(Raleigh, NC)
Freshman, Psychology
Galloway, Crystal Promise
(Brevard, NC)
Sophomore, Exercise Science
Galloway, Eric Moore
(Conover, NC)
Junior, No Major Ug level
Galloway, Erika Elaine
(Statesville, NC)
Senior, Community &
Regional Planning
Galloway, Heidi Michelle
(Brevard, NC)
Graduate, Educational Media
Galunas, Ryan J
(Durham, NC)
Junior, Biology/Ecology &
Environ Biology
Galunas, Sean M.
(Durham, NC)
Freshman, Business Education
Galvan, Tania
(Bronx, NY)
Senior, Communication,
Advertising, Marketing
Hispanic Student Association,
President
Galvin, Lindsay Nora
(Greensboro, NC)
Senior, Communication,
Public Relations, Sociology
Skiing, Swimming, Writing

Gambill, Chadwick Lee
(N Wilkesboro, NC)
Graduate, Educational Media
Alpha Chi
Gambill, Jill Elizabeth
(Jefferson, NC)
Graduate, Educational Media
Gamble, Kevin James
(Chapel Hill, NC)
Freshman, History
Gambrell, Chad Nelson
(Burlington, NC)
Junior, Accounting
Gandy, Harry James, Jr.
(Boone, NC)
Junior, Geography
Gandy, Williams Coker
(Boone, NC)
Junior, Geography
Ganfield, Ryan Westman
(Raleigh, NC)
Freshman, Accounting,
Management
Gangi, Rebecca Michele
(Fuquay-Varina, NC)
Sophomore, Communication,
Advertising
Gamma Beta Phi
Gannaway, Callie Christopher
(Collierville, TN)
Senior, Theatre Arts
Ganshert, John David
(Boone, NC)
Senior, English, Secondary
Education
Ganssle, Heather Louise
(Maitland, FL)
Senior, Elementary Education,
English
Gant, Christopher Michael
(Charlotte, NC)
Sophomore, Economics,
Marketing
Theta Chi
Gant, Laura Kay
(North Wilkesboro, NC)
Junior, Psychology
Gantsoudes, Lillian L.
(Atlanta, GA)
Sophomore, Interior Design
Gantt, Emily Elizabeth
(Asheboro, NC)
Senior, Communication,
Advertising
Garber, Matthew I.
(Boone, NC)
Sophomore, Chemistry
Garbutt, Carter G.
(Pittsboro, NC)
Sophomore, Business
Education
Garcia, Amanda Kathryn
(Lenoir, NC)
Junior, Business Education
Garcia, Erin Christine
(Lenoir, NC)
Sophomore, Business
Education
Gardin, Vernon Lysanders, Jr.
(Brevard, NC)
Freshman, Athletic Training
Intercollegiate Mens Cross
Country
Gardin-Sharpe, Sarah Virginia
(Statesville, NC)
Graduate, Middle Grades
Education
Gardner, Billie Gentry
(W Jefferson, NC)
Graduate, Educational Media
Gardner, Jason Cline
(Burnsville, NC)
Senior, Political Science,
Business
Delta Chi

Gardner, Joseph Rhea, III
(Boone, NC)
Graduate, Marriage & Family
Therapy
Gardner, Kathryn Lynn
(Boone, NC)
Freshman, No Major Ug level
Gardner, Kristen Nicole
(Fallston, NC)
Freshman, Elementary
Education
Gardner, Sara Elizabeth
(Nebo, NC)
Junior, Psychology
Gardner, Shane Lee
(Nebo, NC)
Graduate, Social Science,
Education
Gardner, Susannah Austin
(Canton, NC)
Junior, Psychology
Gardner, William Travis
(Canton, NC)
Senior, Industrial Technology,
Construction
Garifo, Jennifer Marie
(Lexington, NC)
Senior, Communication,
Public Relations
Garkalns, Jamie Lynn
(Asheboro, NC)
Graduate, Community
Counseling
Garland, Garet M.
(Zionville, NC)
Sophomore, Music Industry
Studies
Garlock, Christie Michelle
(Boone, NC)
Junior, Information Systems
Garlock, Michael Scott
(Boone, NC)
Freshman, No Major Ug level
Appalachian Off-Road, Four-
Wheeling
Garman, Amanda Lane
(Summerfield, NC)
Freshman, No Major Ug level
Garman, Derek P.
(Charlotte, NC)
Sophomore, English,
Secondary Education
Garner, Andrea Marie
(Sanford, NC)
Freshman, Communication,
Journalism
Garner, April Marie
(Sanford, NC)
Junior, Biology/Ecology &
Environ Biology, Mathematics
Math Club, La Tertulia
Garner, Ashley Marie
(Gibsonville, NC)
Junior, Psychology
Garner, Brendon Charles
(Winston-Salem, NC)
Freshman, No Major Ug level
Intercollegiate Mens Soccer
Garner, Kyle R.
(Huntersville, NC)
Freshman, Marketing
Garner, Meredith Elaine
(Gibsonville, NC)
Senior, Sociology, Psychology
Sociology Club,
www.partyapp.com
Garner, Morgan
(Asheville, NC)
Junior, Criminal Justice
Gamma Beta Phi, Appalachian
Student Chapter American
Correctional

Garnes, Jeffrey Dean
(Raeford, NC)
Junior, Music Education
Garnett, Amber Marissa
(Lincoln, NE)
Senior, Social Work
Garnett, Bishop Daly
(Banner Elk, NC)
Senior, Communication, Public Relations
Garren, Jonas Kelly
(Apex, NC)
Sophomore, No Major Ug level
Garrett, Brent Dallas
(Rougemont, NC)
Senior, Recreation Management
Garrett, Raina Brella
(Boone, NC)
Graduate, English
Garris, Donell Gordon, III
(Lagrange, NC)
Senior, Physical Education, K-12
Garrish, Ashley Caroline
(Ocracoke, NC)
Junior, Chemistry
Garrison, Emily Adair Leonard
(Morganton, NC)
Graduate, School Administration
Garrison, Jeffrey Adam
(Aberdeen, NC)
Junior, English
Garrison, Katherine Lois
(Charlotte, NC)
Junior, Communication, Public Relations
Garrison, Kevin Taylor
(Clemmons, NC)
Junior, Accounting
Garrison, Shannon Elizabeth
(Denver, NC)
Senior, Elementary Education
Intramural Sports, Shopping
Garron, Christina Todd
(Valdese, NC)
Junior, Elementary Education
Gartman, Brandy Nicole
(West End, NC)
Junior, Chemistry
Gartman, Candace D
(Wake Forest, NC)
Freshman, Accounting
Rodeos And 4-Wheelin', Treasurer For Belk RSA, Mountaineer Maniac, Member Of College Of Republicans
Gartner, Gregory Charles, II
(Asheboro, NC)
Junior, Biology/Ecology & Environ Biology
WASU
Gartrell, Rachel Eliot
(Powder Spring, GA)
Sophomore, Communication, Advertising
Garvey, Nicholas Oland
(Chapel Hill, NC)
Junior, Criminal Justice
Garvin, Megan Elizabeth
(Charlotte, NC)
Sophomore, No Major Ug level
Garwig, Gwendolyn Gail
(Pasadena, TX)
Senior, Communication, Electronic Media/Best
Garwood, Joshua
(Salisbury, NC)
Junior, Computer Science
Gaskin, Kymberly Randi
(New York, NY)
Freshman, No Major Ug level
CCA, BSA, Basketball, Track, Football, Gospel Choir

Gaskins, Sandra Lynn
(Lenoir, NC)
Senior, Computer Science, Applied Mathematics
Gasperson, Rebecca Leah
(Candler, NC)
Junior, Biology, Pre-Professional
Gaspi, Nicole R.
(Boone, NC)
Graduate, Communication Disorders
Gass, Catherine Margaret
(Monroe, NC)
Junior, Marketing
Gaston, Haynes P.
(Asheville, NC)
Freshman, Business Education
Gates, Bradley Neal
(Lincolnton, NC)
Senior, History, Secondary Education
Gates, Brandon Jay
(Hendersonville, NC)
Senior, Criminal Justice
R.O.T.C., Baseball
Gates, Brent Matthew
(Lincolnton, NC)
Freshman, Physical Education, K-12
Teaching Fellow Scholarship
Gates, Keith A
(Cedarville, NJ)
Graduate, Computer Science
Gates, Mckenzie Jean
(Wilmington, NC)
Freshman, Interior Design
Art, Swimming, Skiing, Hockey, Figure Skating
Gates, Rachel Lee
(Hanover, PA)
Sophomore, Economics
Intercollegiate Womens Volleyball
Gates, Randie Nichole Blevins
(Boone, NC)
Junior, Industrial Tech, Ind Draft & Design
Gates, Rebecca Maria
(Concord, NC)
Senior, Marketing
Gamma Beta Phi
Gates, Sarrina M.
(Harrisburg, NC)
Sophomore, Elementary Education
Gattas, Camille Marie
(Boone, NC)
Junior, Geography
Gatti, Josephine Rose
(Whispering Pines, NC)
Junior, Communication, Public Relations
Gatto, Matthew John
(Winston-Salem, NC)
Senior, Communication, Electronic Media/Best
Gaugert, Elise H.
(Raleigh, NC)
Junior, Music Education
Gaul, Allison Walker
(Raleigh, NC)
Junior, Physics
Gay, Kendrick Deon
(Farmville, NC)
Senior, Computer Science
Gay, Melissa Erin
(Kernersville, NC)
Junior, Criminal Justice
Gaylor, Chad L
(Troutman, NC)
Freshman, Medicine
Gaylord, Matthew King
(Cartersville, GA)
Junior, Biology/Ecology & Environ Biology
Gearing, Meghan Teresa
(Brevard, NC)
Sophomore, Foods and Nutrition

Geary, James Leo
(Boone, NC)
Junior, Graphic Arts and Imaging Technology
Geck, Margaret Ann
(Boone, NC)
Sophomore, Communication, Electronic Media/Best
Gee, Azure Elaine
(Boone, NC)
Senior, Communication, Journalism
Gee, Cary Owen
(Blowing Rock, NC)
Junior, Mathematics
Geftos, Kyle Andrew
(Louisville, KY)
Freshman, Management
Intercollegiate Football
Gehrig, Jonathan Charles, II
(Boone, NC)
Freshman, Political Science
Gehrig, Kenneth Ryan
(Boone, NC)
Freshman, No Major Ug level
Geile, Robert Tilton
(Cary, NC)
Sophomore, No Major Ug level
Geis, Jonathan Farrell
(Boone, NC)
Freshman, Accounting
Dean's List, Mountaineer Maniacs, Phi Iota Sigma Honors, Intramural Football, Student Leadership
Geis, Matthew Anthony
(Weddings, NC)
Senior, History
Pi Gamma Mu, Judo
Geisler, Emilie Catherine
(Metz, France)
Freshman, Music Education
Geisler, Simon Siegfried
(Columbus, NC)
Freshman, Management
BSBA, CIS
Geitner, Jacob Eric
(Hickory, NC)
Freshman, Business Education
Genaway, Heather M
(Hickory, NC)
Freshman, Elementary Education
Gendreau, Whitney Lee
(Wilmington, NC)
Freshman, Social Sciences, Education
Genes, Crystal Lynn
(Burgaw, NC)
Senior, Communication, Journalism
Appalachian Newspaper
Genetelli, Jonathan Blair
(Alpharetta, GA)
Senior, Risk and Insurance
Genther, Victoria Lynn
(Wilmington, NC)
Junior, Chemistry
Alpha Chi
Gentile, Antionette
(Statesville, NC)
Masters, Elementary Education
Gentry, Andrew Austin
(Raleigh, NC)
Senior, Biology/Ecology & Environ Biology, German, Geography
Gentry, Ashley Dawn
(Spruce Pine, NC)
Sophomore, Elementary Education
Gentry, Cathleen Barler Voncanon
(West Jefferson, NC)
Graduate, Educational Media
Gentry, David J.
(Millers Creek, NC)
Sophomore, Geography

Gentry, David Wayne
(Raleigh, NC)
Junior, Anthropology
Gentry, Deborah Huffstetler
(Banner Elk, NC)
Sophomore, Elementary Education
Gentry, Gretchen Dawn
(Vilas, NC)
Senior, Elementary Education
Gentry, Kimberly Renee
(Boone, NC)
Junior, Interdisciplinary Studies
Gentry, Sarah Lynn
(Hot Springs, NC)
Senior, History, Secondary Education
Gentry, William Benjamen
(Jonesville, NC)
Junior, English, Secondary Education
George, Debbie Susan Bolin
(Kings Mountain, NC)
Senior, Child Develop: Birth-Kindergarten
George, Jessica Marie
(Collinstown, NC)
Junior, Psychology, English
Georger, Michael Joseph
(Charlotte, NC)
Junior, Political Science
Georges, Pete Everett
(Greensboro, NC)
Freshman, Business Education
Geouge, Kate Mae
(Lenoir, NC)
Sophomore, Music Therapy
ASU Gospel Choir, ASU Wind Ensemble, Blazing, Bassoons, AMTSA
Gephart, Jesse Robert
(Fuquay-Varina, NC)
Senior, Theatre Arts, Dance
Phi Beta Sigma, Alpha Psi Omega
Gerald, Adam Cole
(Christiansburg, VA)
Freshman, Business Education
Intercollegiate Mens Golf
Gerard, Claudia
(Boone, NC)
Graduate, Clinical Psychology
Gerard, Teri Lynn
(Forest City, NC)
Freshman, Geology
Gerber, Jake
(Duluth, GA)
Freshman, History
Gerdts, Amanda Erin
(Bolling AFB, DC)
Sophomore, Chemistry
Health Professions Club
Gerhart, Adrienne Marie
(Denver, PA)
Senior, Health Promotion, Nutrition
Gamma Beta Phi, Intercollegiate Womens Field Hockey
Gerlaugh, Katherine Custis
(Boone, NC)
Graduate, Social Science, Education
German, Daniel James
(Rocky Mount, NC)
Junior, Industrial Tech, Ind Draft & Design
Gerow, Ashlee N
(Cary, NC)
Freshman, Communication, Advertising
Gerrard, Leslie Louise
(Mooresville, NC)
Graduate, Psychology, General Experimental
Alpha Chi
Gerrmann, Stacy Suzanna
(Morganton, NC)
Junior, Psychology

Gershowitz, Jennifer Lynn
(Matthews, NC)
Senior, Special Ed: Learning Disabilities
Gerst, Jonathan Daniel
(Greenville, SC)
Senior, Geology, Psychology
Dean's List, Gamma Beta Phi, Community Guide For Watauga College, Outdoor Living Learning Center
Jonathan we are so proud of you as always, Good Luck as your future unfolds! Love Momma and Dad
Gesing, Michael Edward
(Asheville, NC)
Graduate, Educational Media
Gest, Gillian Gifford
(Charlotte, NC)
Senior, Criminal Justice
Gamma Beta Phi
Getek, Jessica Michelle
(Boone, NC)
Senior, Psychology
Getsinger, Debra Anne
(Shelby, NC)
Senior, Child Develop: Birth-Kindergarten
Computers, Family, Travel, Nat'l Association For Education Of Young Children
Gettles, Anna Christine
(Cary, NC)
Freshman, Theatre Arts
Theater Groups/performances
Geurts, Tieneke Chelsea
(Pinebluff, NC)
Junior, Accounting
Ghannad, Leila H.
(Raleigh, NC)
Junior, Political Science
Gheen, Sharon Griffin
(Clemmons, NC)
Graduate, Special Education-Cross Categorical
Gibbons, Jennifer Lowell
(Raleigh, NC)
Freshman, No Major Ug level
Gibbons, Leigh Angeline
(Cary, NC)
Sophomore, Physics
Gibbons, Thomas Patrick
(Cary, NC)
Senior, Chemistry
Bike Riding, Music
Gibbs, Anna A'dele
(Durham, NC)
Junior, Accounting
Gibbs, Carrie Ann
(Micaville, NC)
Senior, Exercise Science
Gibbs, Jacob Bradley
(Durham, NC)
Sophomore, Political Science
Gibbs, Lindsey Leann
(Hendersonville, NC)
Senior, Management, Management, Marketing
Dean's List
Gibbs, Rebecca Lynn
(Clemmons, NC)
Senior, Hospitality & Tourism Management
Gamma Beta Phi
Gibbs, Twyanna Sherri
(Durham, NC)
Senior, Management
Alpha Kappa Alpha, Music, Sports, Men's Service Club
Gibby, Charles Brandon
(Marion, NC)
Freshman, Business Education
Gibson, Alan Jacob
(Kings Mountain, NC)
Senior, Health Promotion
Gamma Beta Phi
Gibson, Guy Vincent
(Miami, FL)
Freshman, No Major Ug level
Intercollegiate Wrestling

Gibson, Jason Lee
(Eden, NC)
Junior, Criminal Justice
Gibson, Jessica Deanne
(Eden, NC)
Senior, Communication, Advertising
Gibson, Joshua Patrick
(Ararat, NC)
Senior, Information Systems
Gibson, Kate E.
(Asheville, NC)
Freshman, No Major Ug leve
Gibson, Nathan Wade
(Matthews, NC)
Freshman, Computer Science
Gibson, Rebecca
(Huntersville, NC)
Freshman, Spanish, Educatio
Gibson, Samantha Lynn
(Mooresville, NC)
Junior, Elementary Education
Gibson, Sharon Elaine
(Statesville, NC)
Graduate, Library Science, General
Gibson, Todd Douglas
(Charlotte, NC)
Senior, Management
Sigma Phi Epsilon
Giddeons, Karen Marie
(Willard, NC)
Senior, Habilitative Science, Psychology
Gamma Beta Phi, Student Council For Exceptional Children
Giebner, Zachary Anderson
(San Diego, CA)
Senior, Management
Giemza, Raymond Andrew
(Raleigh, NC)
Senior, Graphic Arts and Imaging Technology
Giese, Aaron James
(Weaverville, NC)
Junior, Chemistry
Gamma Beta Phi, Health Professions Club
Gieseking, Rose Ann Bishop
(Cherryville, NC)
Senior, Child Develop: Birth-Kindergarten
Dean's List
Gignac, John D
(Kernersville, NC)
Freshman, Business Educatio
Gilbert, Douglas Charles
(Clemmons, NC)
Freshman, Information Systems
Gilbert, Karen Marie
(Lawndale, NC)
Graduate, Educational Media
Gilbert, Matthew Charles
(Monroe, NC)
Junior, Biology/Ecology & Environ Biology
Gilbert, Matthew Philip
(Garner, NC)
Graduate, Accounting, International Business
Giles, Jennifer Lura
(Winston-Salem, NC)
Sophomore, Elementary Education, Early Childhood Development
Intramural Volleyball, Basketball, Soccer, WAGS, Club Swimming, RSA-Newland Hall, College Republicans
Gilewski, Thomas Michael
(Charlotte, NC)
Freshman, No Major Ug level
Gilfillan, Dennis Andrew
(Conover, NC)
Freshman, Physics, Secondary Ed BS, Mathematics
Teaching Fellow Scholarship

Gilkey, Andrea Renee
(Boone, NC)
Senior, Management

Gilkey, Justin Michael
(Louisville, KY)
Senior, Psychology, Statistics, Computer Science
Alpha Chi

Gilkeyson, Sarah Colleen
(Swannanoa, NC)
Junior, Political Science

Gill, Geoffrey
(Winston-Salem, NC)
Sophomore, Political Science

Gill, Kristi Leigh
(Arden, NC)
Sophomore, Elementary Education

Gill, Morgan Lindsey
(Matthews, NC)
Junior, Elementary Education
Alpha Chi, Teaching Fellow Scholarship

Gill, Quentin
(Hardwick, MA)
Sophomore, Physics
Intercollegiate Mens Golf

Gillespie, Lisa Marie
(Brevard, NC)
Graduate, Educational Media
Kappa Delta Pi

Gillespie, Matthew Lee
(Gastonia, NC)
Junior, Management

Gillespie, Richard Thomas, V
(Decatur, GA)
Senior, Athletic Training

Gillespie, Travis Gray
(Mount Airy, NC)
Sophomore, Middle Grades Education

Gillespie, William Blake
(Gastonia, NC)
Freshman, Business Education

Gillespie, William Mendenhall
(Mebane, NC)
Senior, Communication, Public Relations, Economics
Intercollegiate Mens Cross Country, Track & Field, Student Athlete Advisory Board

Gillespie, Zachary Blake
(Cary, NC)
Freshman, Biology, Pre-Professional

Gillett, Ashley Morgan
(Charlotte, NC)
Junior, Biology/Ecology & Environ Biology

Gillette, Cleland Carl
(Boone, NC)
Senior, Hospitality & Tourism Management

Gilley, Blake William
(Charlotte, NC)
Junior, Industrial Tech, Ind Draft & Design

Gilliam, Amos Walter
(Boone, NC)
Senior, Community & Regional Planning

Gilliam, Danielle Elizabeth
(Monroe, NC)
Junior, Psychology, English

Gilliam, Forrest Sawyer
(Marshall, NC)
Freshman, Political Science

Gilliam, Kathleen E
(Cary, NC)
Freshman, Spanish, Education

Gilliam, Phillip Brock
(Kernersville, NC)
Junior, English, History
Gamma Beta Phi

Gilliam, Preston Dean
(Kernersville, NC)
Freshman, Anthropology

Gillikin, Joshua Leolden
(Beaufort, NC)
Junior, Psychology

Gilliland, Sandra Y. Stilwell
(Hildebran, NC)
Graduate, Elementary Education

Gillis, Darin Thomas
(Charlotte, NC)
Sophomore, Athletic Training

Gilman, Craig Phillip
(Fleetwood, NC)
Graduate, School Counseling

Gilmore, Catherine L.
(Randleman, NC)
Sophomore, Communication, Advertising

Gilmore, Mary Evelyn
(Julian, NC)
Freshman, Technical Photography BS, Business

Gilmore, Natalie Marie
(Hillsborough, NC)
Junior, Elementary Education

Gilmore, Ryan Hunter
(Burlington, NC)
Junior, Chemistry
Gamma Beta Phi, Wesley Foundation, Marching Band, Appalachian Chemical Society

Gilmore, Zachary Erwin
(Waynesville, NC)
Senior, Political Science

Gilreath, Jeremy Wayne
(Mount Airy, NC)
Freshman, International Business

Gilreath, Joshua Bradley
(Taylorsville, NC)
Senior, Accounting
Traveling

Gimbert, Peyton Taylor
(Clemmons, NC)
Graduate, Accounting

Gingerich, Elizabeth Ann
(Southern Pine, NC)
Junior, Elementary Education

Gingles, Ladricus Debarge
(Kings Mt., NC)
Junior, Communication, Electronic Media/Bcst

Ginn, Tracey Leanah
(Boone, NC)
Junior, Health Promotion, Business

Ginnerty, Michael D
(Staresville, NC)
Graduate, History, Education

Gintoli, Jennie Kipp
(Wilmington, NC)
Freshman, Music Education

Gioeli, Marc Andrew
(Clemmons, NC)
Junior, Hospitality & Tourism Management

Gioeli, Matthew Edward
(Clemmons, NC)
Sophomore, Management

Giordano, Marissa Leigh
(Wake Forest, NC)
Sophomore, Marketing

Giorgio, Shawn P
(Greenville, NC)
Freshman, Business Education

Gipe, Christopher David
(Charlotte, NC)
Senior, Political Science

Gipson, Ferren Mariah
(Huntersville, NC)
Freshman, International Business

Giudici, Samantha Elisabeth
(Elkin, NC)
Senior, Political Science
Alpha Chi, Intercollegiate Womens Volleyball

Givens, Charles Edward
(Raleigh, NC)
Freshman, Theatre Arts
Theatre, Sports, Playcrafters

Givens, Lucas Alonzo
(Charlotte, NC)
Junior, Sociology, Psychology
Omega Psi Phi Fraternity, Inc., The Black Student Association, The Order Of Black & Gold

Givens, Morgan Dionne
(Charlotte, NC)
Freshman, English, Secondary Education
B-GLAAD

Givens, Whitney Dawn
(Mooresville, NC)
Freshman, Psychology

Glace, Laura E
(Summerville, SC)
Freshman, Construction Tech BS, Business
Women's Club Volleyball, CCF, CRU, Habitat For Humanity, CRSA, Emerging Leaders, First Ascent, Photography

Glad, Brenda Gail
(Taylorsville, NC)
Senior, Elementary Education

Gladden, Erica Lynn
(Marion, NC)
Freshman, Math, Secondary Ed BS

Gladden, Julia Noel
(Statesville, NC)
Freshman, Studio Art
Aikido Club

Gladden, Robert Matthew
(Locust, NC)
Junior, Management

Glanzman, Kimberly Alison
(Charlotte, NC)
Senior, English, Anthropology, Archeology, French
President Of Archeology Society
Congratulations, We're so proud of you! Love Mom and Dad!

Glaser, David Aaron
(Springfield, VA)
Senior, Recreation Management

Glasgow, Kevin McKay
(Jamestown, NC)
Sophomore, International Business

Glasgow, Mary-Jane
(Salisbury, NC)
Sophomore, Interior Design
Young Life

Glasgow, Mitchell T
(Clemmons, NC)
Freshman, Industrial Technology, Construction

Glass, Lisa Elizabeth
(Fuquay-Varina, NC)
Senior, Finance and Banking

Glass, Nikia Simone
(Tarboro, NC)
Sophomore, English, Secondary Education
Teaching Fellow Scholarship

Glass, Samantha Jo
(Fayetteville, NC)
Freshman, Elementary Education

Glassberg, Jonathan Harris
(Boone, NC)
Sophomore, Middle Grades Education

Glassock, Deborah Lynn
(Durham, NC)
Freshman, Social Work BSW
Sigma Kappa, Dean's List, Apple Core, Phi Eta Sigma, Watauga College

Glazier, Elizabeth Joy
(Rocky Point, NC)
Sophomore, Elementary Education

Gleeson, James C
(Charlotte, NC)
Graduate, Applied Physics
Graduate Student Association

Glenn, Andrew Ryan
(Advance, NC)
Freshman, Marketing

Glenn, Ashley Marie
(Indiannapolis, IN)
Freshman, Biology, Pre-Professional

Glenn, Elizabeth Anderson
(Spartanburg, SC)
Freshman, Psychology

Glenn, Jason L.
(Charlotte, NC)
Junior, No Major Ug level

Glenn, Joshua Thomas
(Cramerton, NC)
Senior, Marketing

Glenn, Mary Brooks
(Gastonia, NC)
Junior, English

Glenn, Melinda Jo
(Stony Point, NC)
Graduate, Elementary Education

Glenn, Robert C.
(Rutherford College, NC)
Sophomore, English

Glesener, Stefani Young
(Hendersonville, NC)
Senior, Exercise Science, Psychology
Baptist Student Union

Glodowski, Katie Q
(Charlotte, NC)
Freshman, International Business

Gloeckler, Anne Sophie
(Morganton, NC)
Senior, Social Work

Glover, Daniel Christopher
(Lewisville, NC)
Senior, Computer Science

Glover, Lindsay L.
(Greensboro, NC)
Sophomore, Exercise Science
Womens Softball

Glover, Mary Elizabeth
(Seaboard, NC)
Junior, Marketing, Furniture Studies
Gamma Beta Phi

Glover, Molly Whiting
(Boone, NC)
Junior, Elementary Education

Glover, Rickey Gray
(Belmont, NC)
Senior, Theatre Arts
Theater Groups/Performances

Glynn, Meegan Rose
(Pineville, NC)
Sophomore, History, Secondary Education
Teaching Fellow Scholarship

Gnagy, Justin David
(Raleigh, NC)
Senior, Computer Science

Gnisci, Andrea Josephine
(Cary, NC)
Sophomore, Elementary Education
Black And Gold Elite Dancers

Goad, Kreg Steven
(Valdese, NC)
Graduate, Political Science

Goad, Kristin
(Shelby, NC)
Sophomore, Elementary Education
Teaching Fellow Scholarship

Godbee, April Carol
(Summerfield, NC)
Junior, English
Gamma Beta Phi

Gnddard, Whitney Danielle Byrd
(Hays, NC)
Senior, Communication Disorders, Sociology
Member Of Alpha Chi

Godfrey, Kathryn Sanders
(Kitty Hawk, NC)
Senior, Technical Photography BS, Media Studies
Photography, Swimming, Hiking

Godfrey, Marcus Allen
(Rutherfordton, NC)
Freshman, Biology/Ecology & Environ Biology

Godwin, Alicia N.
(Lumberton, NC)
Freshman, Elementary Education

Goebel, Courtney Renee
(Matthews, NC)
Senior, Elementary Education

Goerke, Lisa Michelle
(Snow Camp, NC)
Junior, Accounting

Goff, Christopher M.
(Huntersville, NC)
Freshman, Finance and Banking

Goff, Justin
(Harrisburg, NC)
Sophomore, Management

Goff, Kathryn Lucille
(Boone, NC)
Junior, Communication, Organizational/Public

Goff, Meredith A
(Raleigh, NC)
Freshman, Art Education (K-12)

Goforth, John Bradley
(Kings Mountain, NC)
Junior, Athletic Training

Goines, Jessie Madgeleen Anthony
(Morganton, NC)
Senior, Elementary Education

Goings, Brian Burnett
(Greenville, NC)
Sophomore, Theatre Arts, Performance concentration BA
The Order Of Black And Gold, Gospel Choir

Gojanovich, Gregory S
(Boone, NC)
Graduate, Biology

Golabek, Emma Fern
(Bakersville, NC)
Freshman, No Major Ug level

Gold, Jennifer L
(Shelby, NC)
Sophomore, History, Secondary Education

Gold, Kiley Joann
(Shelby, NC)
Senior, Graphic Arts and Imaging Technology
Marching Band

Goldbeck, Kieran Joseph
(Winston-Salem, NC)
Junior, Marketing

Golden, Greg J
(Wake Forest, NC)
Graduate, Applied Physics
Graduate Student Association

Golder, Kristin Michelle
(Charlotte, NC)
Sophomore, Psychology

Golder, Thomas Joseph, III
(Charlotte, NC)
Freshman, No Major Ug level

Goldin, Dan Ioav
(Chapel Hill, NC)
Freshman, Computer Science

Golding, Alissa Joy
(Waxhaw, NC)
Junior, Elementary Education

Goldman, Dacia Jordan
(Fredricksburg, VA)
Graduate, Communication Disorders

Goldmark, Meghan Cary
(Charlotte, NC)
Freshman, Elementary Education

Goldsmith, Susanne Marie
(Old Fort, NC)
Senior, Accounting

Goliwas, Benjamin F
(Boone, NC)
Graduate, Educational Media

Gomez, Marugilma Joselina
(Raleigh, NC)
Sophomore, Hospitality & Tourism Management

Gonder, Theresa Louise
(McKenna, WA)
Junior, History

Gonwa, Lorna Emily
(Kernersville, NC)
Sophomore, Communication, Advertising

Gonzales, Vance Andrew
(Weddington, NC)
Sophomore, History
Intercollegiate Football

Gonzalez, Alejandro Cruz
(Robbins, NC)
Freshman, International Business

Gonzalez, Katelin C.
(Charlotte, NC)
Freshman, Business Education, Teaching BS
Teaching Fellow Scholarship

Gonzalez, Marianella
(Statesville, NC)
Freshman, No Major Ug level

Gonzalez, Osvaldo (ozzie) Eugenio
(Durham, NC)
Senior, Music Education

Good, Leah Michelle
(Charlotte, NC)
Graduate, Elementary Education, Social Studies
Gamma Beta Phi

Good, Michael
(Winston-Salem, NC)
Freshman, Music Industry Studies

Good, Steven Robert
(Boone, NC)
Junior, Marketing

Goodale, Kristi Leigh
(China Grove, NC)
Senior, Elementary Education

Goode, Jon Michael
(Advance, NC)
Freshman, Business Education

Goodhue, Rici Nicole
(Lincolnton, NC)
Sophomore, Psychology

Goodin, Carrie Elizabeth
(Statesville, NC)
Senior, Elementary Education

Gooding, Bradley A
(Matthews, NC)
Freshman, Computer Science

Gooding, Philip Charles
(Vilas, NC)
Graduate, Accounting

Goodman, Adam Michael
(Wilmington, NC)
Sophomore, Psychology

Goodman, Erin Elizabeth
(Greensboro, NC)
Freshman, No Major Ug level

Goodman, Jessica Colleen
(Hendersonville, NC)
Sophomore, Enghsh

Goodman, Katherine (Katie) Anne
(Cornelius, NC)
Sophomore, Public Communication
Goodman, Teresa Lynn Burchett
(West Jefferson, NC)
Graduate, Elementary Education
Alpha Chi
Goodnight, Carrie Elizabeth
(Salisbury, NC)
Senior, Middle Grades Education, Language Arts, Social Studies
Collegiate Middle Level Association, North Carolina Association Of Educators
Goodnight, Neal Wilson
(Denver, NC)
Graduate, Marketing, Business
Goodpasture, Ben
(Buchanon, VA)
Junior, Industrial Technology, Construction
Goodrum, Adam Elliot
(Fayetteville, NC)
Sophomore, Recreation Management
Goodson, Amy Beth
(Morganton, NC)
Graduate, Middle Grades Education
Goodson, Brandon Kent
(Maiden, NC)
Junior, Graphic Design
Goodwin, Barrett Albright
(Banner Elk, NC)
Senior, Geography
Goodwin, Kyle William
(Greensboro, NC)
Freshman, No Major Ug level
Goodwin, Mark Russell
(Mineral Springs, NC)
Freshman, Criminal Justice
Goodwin, Rachael Blair
(Hickory, NC)
Sophomore, Marketing
Goodwin, Shalonda Jenise
(Orangeburg, SC)
Senior, Computer Science
BSA, Appalachian Ambassadors, ASU Sweethearts
Goodwin, Timothy Quinton
(Columbia, SC)
Junior, Health Promotion, Business
Intercollegiate Wrestling
Gora, David William
(Boone, NC)
Sophomore, Accounting
Intercollegiate Mens Tennis
Gordon, Anna Lynda
(Hendersonville, NC)
Junior, Chemistry
Gordon, Ashley Danielle
(Shelby, NC)
Senior, Child Develop: Birth-Kindergarten
Gordon, Charles Herbert Iii
(Charlotte, NC)
Senior, Graphic Design, Computer Science
Dean's List
Gordon, Jonathan L.
(High Point, NC)
Freshman, No Major Ug level
Gordon, Keisha Michelle
(Mount Airy, NC)
Sophomore, English, Secondary Education
Gamma Beta Phi
Gordon, Mary Catherine Shepherd
(Lansing, NC)
Junior, Management

Gordon, Matthew Michael
(King, NC)
Senior, Criminal Justice
Delta Chi
Gordon, Miles Roland
(Greensboro, NC)
Freshman, Criminal Justice
Delta Chi
Gordon, Noah Oliver
(Boone, NC)
Senior, Industrial Technology, Communication
Skiing And Skydiving, Founder Of Appalachian Skydiving Club
Gordon, Reed Sidney
(Greensboro, NC)
Junior, Hospitality & Tourism Management
Gordon, Sara Tiffany
(Huntersville, NC)
Sophomore, Art
Gordon, Travis Reece
(Greensboro, NC)
Junior, Music Industry Studies
Gordy, Mitchell Thomas
(Greensboro, NC)
Junior, Criminal Justice
Gore, Bertram Williamson, IV
(Vilas, NC)
Senior, Management
Baseball
Gorlewski, Jennifer Ann
(Boone, NC)
Junior, Elementary Education
Gormley, Jon-david Richard
(Raleigh, NC)
Freshman, Accounting
Gornto, Raymond Matthew
(Durham, NC)
Freshman, No Major Ug level
Gorowski, Lauren
(Stanley, NC)
Freshman, Business. See specific majors:
Gorski, Adam James
(Franklin, NC)
Sophomore, Social Work
Gorsuch, Allison Brooke
(Apex, NC)
Sophomore, Elementary Education
Teaching Fellow Scholarship
Gosai, Gayatri Gunvantpuri
(Vilas, NC)
Senior, Information Systems
Gusnell, Jennifer Leigh, Ms.
(Etowah, NC)
Sophomore, Graphic Design
Gossin, Daniel Michael
(Morrisville, NC)
Sophomore, Marketing
Lambda Chi Alpha, Intercollegiate Mens Golf, College Republicans Club
Goswick, Jason Robert
(Louisburg, NC)
Freshman, Business Education
Gotchy, Scott Michael
(Hickory, NC)
Sophomore, Communication, Public Relations
Gutherman, Charles Alexander
(Charlotte, NC)
Freshman, Marketing
Gott, Whitney Florence
(Lookout Mount, GA)
Freshman, Communication, Advertising
Goudey, Arthur William, III
(Raleigh, NC)
Freshman, Political Science
Gouge, Alicia Gayle
(Boone, NC)
Senior, Interior Design
Gouge, Megan
(Spruce Pine, NC)
Freshman, Elementary Education

Gouge, Michelle Diane
(York, PA)
Sophomore, Art Education (K-12)
Swing Club, Intramural Volleyball, Intramural Softball
Gouge, Ronnie Andrew
(Burnsville, NC)
Graduate, Computer Science
Gough, Sarah Elizabeth
(Yadkinville, NC)
Senior, Health Promotion, Psychology
Women's Softball
Goughnour, Nicholas Edward
(Mocksville, NC)
Graduate, Graphic Arts and Imaging Technology, Science
Gould, Matt
(Hatboro, PA)
Freshman, Elementary Education
Intercollegiate Mens Cross Country
Gouyd, Gregg Matthews, II
(Charlotte, NC)
Sophomore, History
Gover, Franklin D., III.
(Cleveland, NC)
Freshman, International Business
Gowan, Amberle Elizabeth
(Charlotte, NC)
Junior, Criminal Justice
Gowin, William Dean
(Nevada, MO)
Graduate, Exercise Science
Goyarts, Peter Nicholas
(Boone, NC)
Senior, Information Systems
Grabe, Christina L
(Boone, NC)
Junior, Psychology
ASU Forensic Science Club
Gradischer, Alison
(Canton, CT)
Freshman, Interior Design
Intercollegiate Womens Field Hockey
Grady, Jennifer Kathleen
(Oak Ridge, TN)
Freshman, No Major Ug level
Grady, Ryan Vinson
(Boone, NC)
Senior, Psychology
Grady, Sarah Elizabeth
(Oak Ridge, TN)
Freshman, No Major Ug level
Appalachian Leadership Forum
Grady, Summer Nicole
(Rutherford College, NC)
Freshman, Art
Graeme, Katelynn Schultz
(Candler, NC)
Freshman, No Major Ug level
Health Professions Club
Graf, Kelsey E
(Boone, NC)
Senior, Political Science, Criminal Justice
Sigma Kappa
Graff-Krenn, Corinne
(Boone, NC)
Graduate, Romance Languages, French
Gragg, Lyndsay Jenai
(Nebo, NC)
Senior, Finance and Banking
Gragg, Roger Neal
(Newland, NC)
Senior, Finance and Banking
Gragg, Tara Elisha
(Granite Falls, NC)
Graduate, Middle Grades Education

Graham, Alan Brian
(Salisbury, NC)
Senior, Communication, Public Relations, Business
French Club, Economics Club, Public Relations Officer
Graham, Alicia Kay
(Sherrills Ford, NC)
Senior, Elementary Education
Graham, Allen Kenneth
(Liberty, NC)
Graduate, Industrial Technology
Graham, Amanda Charlene
(Sanford, NC)
Junior, Psychology
Graham, Ashley Nicole
(Charlotte, NC)
Junior, Art Education (K-12)
Women's Rugby, National Art Education Association
Graham, Ashley Renee
(Asheville, NC)
Sophomore, Music Industry Studies
Gamma Beta Phi
Graham, Conner Scott
(Little Switze, NC)
Sophomore, No Major Ug level
Graham, David Adam
(Salisbury, NC)
Senior, Information Systems
Graham, James Radford
(Banner Elk, NC)
Graduate, Biology
Graham, Jasmine Jovanda
(Castle Hayne, NC)
Graduate, Marriage & Family Therapy
Graham, Kathleen Questell
(Boone, NC)
Graduate, Higher Education, Administration
Graham, Michael Gary
(Lexington, NC)
Sophomore, No Major Ug level
Graham, Natalie Nicole
(Bladenboro, NC)
Senior, Political Science
Graham, Sara Elizabeth
(Charlotte, NC)
Freshman, Journalism BS, Public Communication
Drama
Graham, Stephanie L.
(Salisbury, NC)
Freshman, Elementary Education
Graham, Whitney Paige
(Matthews, NC)
Senior, Accounting
Grahl, Kelly Delores
(Charlotte, NC)
Senior, Health Ed., Secondary Ed
Grainger, Matthew Kenton
(Fletcher, NC)
Freshman, Business Education
Grall, John-Benjamin Ross
(Cordele, GA)
Junior, Special Ed: Learning Disabilities
Intercollegiate Football
Granger, Bayly Amelia
(Charlotte, NC)
Freshman, Medicine
Intercollegiate Womens Cross Country, Pi Sigma Epsilon
Granieri, Melissa Antoinett
(Fletcher, NC)
Freshman, Clinical Laboratory Sciences
Grant, Cherie Terrell
(Charlotte, NC)
Freshman, Chemistry
Grant, Jeremiah G.
(Gastonia, NC)
Sophomore, Industrial Technology, Electronics

Grant, John Wesley
(Forest City, NC)
Senior, Anthropology
Grant, Lauren Aileen
Senior, Apparel and Textiles, Marketing, Spanish
Grant, Suzanne
(High Point, NC)
Sophomore, Communication, Advertising
Granucci, Ian Phillip
(Roanoke, VA)
Senior, Political Science
Granville, Nicolette Eva
(Raleigh, NC)
Sophomore, Psychology
Grater, Sarah K.
(Athens, TN)
Freshman, Athletic Training
Gratta, Katherine L
(Pittsboro, NC)
Senior, Marketing, Management
Graven, Garrett Francis
(High Point, NC)
Freshman, Business Education
Graven, Joseph Andrew
(High Point, NC)
Sophomore, Engineering
Graves, Christopher H.
(Raleigh, NC)
Freshman, Political Science
Graves, Melvin Jake
(Greensboro, NC)
Graduate, School Administration
Graves, Sandra Glockner
(Shelby, NC)
Junior, Child Develop: Birth-Kindergarten
Gravinese, Kyle Robert
(Raleigh, NC)
Senior, Psychology
Gamma Beta Phi
Gray, Alicia Ann
(Fayetteville, NC)
Sophomore, Special Education
Gray, Anna Rebecca
(Lenoir, NC)
Junior, Middle Grades Education
Gray, April Renee
(Asheboro, NC)
Senior, Spanish, Education, Anthropology
Sigma Delta Pi
Gray, Benjamin Joseph
(Black Mtn., NC)
Freshman, Pharmacy
Gray, Bridget Ann
(Rocky Point, NC)
Senior, Health Promotion
Gray, Chelsey Theresa
(Gatlinburg, TN)
Sophomore, English, Secondary Education
Gray, Christopher Malcolm
(Raleigh, NC)
Sophomore, No Major Ug level
Gray, Clarice Chinyere
(Charlotte, NC)
Sophomore, Child Development
Gray, David Lee
(Boone, NC)
Junior, Marketing
Flirting, Sports, Snowboarding,Soccer, Aikido Club
Gray, Diana
(Canton, NC)
Graduate, Library Science, General
Gray, Josh A.
(Charlotte, NC)
Junior, Communication, Advertising, Broadcasting
Aikido Club

Gray, Katie Sue
(Copper Hill, VA)
Graduate, Appalachian Studies
Gray, Melissa Anne
(Kings Mountain, NC)
Sophomore, Psychology
Gray, Meredith Rebecca
(Asheville, NC)
Senior, Economics
Gamma Beta Phi
Gray, Miranda Dawn
(Jefferson, NC)
Freshman, Elementary Education
Gray, Natalie
(Hudson, NC)
Graduate, History
Pi Gamma Mu
Gray, Robert Andrew
(Andrews, NC)
Junior, Recreation Management
Grayheal, Deborah Anne
(Lansing, NC)
Graduate, Elementary Education
Graybill, Lacey Marie
(Chester, SC)
Sophomore, Biology, Pre-Professional
Gamma Beta Phi
Grayson, Meghan Aimee
(Burlington, NC)
Senior, Psychology, Statistics
Grayum, Gina-Marie Victoria
(North Wilkesboro, NC)
Senior, English
Greany, Maureen
(Meadowview, VA)
Freshman, Management
Greaser, Aaron C.
(Newton, NC)
Graduate, Library Science, General
Greaser, Kimberly Erica
(Newton, NC)
Senior, Management
Greco, Tony Samuel
(Acworth, GA)
Graduate, Biology
Green, Airlie None
(Atlanta, GA)
Graduate, Reading Education, General
Green, Anita Lynette
(Pittsboro, NC)
Graduate, Higher Education, Adult Education
Green, Christopher Cline
(Charlottesville, VA)
Sophomore, Industrial Technology
Green, Christopher Dee
(Lexington, NC)
Senior, Information Systems
Green, Debbie Denise
(Boone, NC)
Senior, Criminal Justice
Green, Esther Ruby
(Hudson, NC)
Junior, Social Work
Green, Gracie Phillips
(Hickory, NC)
Graduate, Library Science, General
Green, Joshua Andrew
(Apex, NC)
Sophomore, Communication, Journalism
Green, Joshua Lee
(Calabash, NC)
Sophomore, No Major Ug level
Journalism
Green, Matthew Francis
(Greensboro, NC)
Junior, Middle Grades Education
Teaching Fellow Scholarship

Green, Morgan Blair
(Fayetteville, NC)
Junior, Communication, Advertising

Green, Robert Allen, Jr.
(Lincolnton, NC)
Sophomore, Criminal Justice

Green, Ryan Clifton
(Robbins, NC)
Senior, Finance and Banking, Sociology
Golf, Basketball

Green, William Jacob
(Kernersville, NC)
Junior, Criminal Justice, Political Science, Sociology

Green, Zachary Nathaniel
(Raleigh, NC)
Junior, Political Science

Greenblatt, Jenny Marie
(Exeter, PA)
Senior, Special Ed: Learning Disabilities, Psychology
CEC

Greene, Amanda Tramaine
(Gibsonville, NC)
Sophomore, Broadcast Production/ Electronic Media
BS, Internet Studies
ASU Dance Team

Greene, Autumn Moon
(Deep Gap, NC)
Freshman, Elementary Education, Spanish

Greene, Bradley Paul
(Sautee, GA)
Senior, Biology/Ecology & Environ Biology

Greene, Brandon Michael
(Hickory, NC)
Senior, Information Systems

Greene, Christina Leigh
(Vale, NC)
Senior, Biology/Ecology & Environ Biology

Greene, Darren Wayne
(Lenoir, NC)
Masters, Computer Science, Business
Alpha Chi

Greene, Emily Caroline
(Lenoir, NC)
Sophomore, No Major Ug level

Greene, Georgia McLaurin
(Raleigh, NC)
Freshman, No Major Ug level

Greene, Jama A.
(Deep Gap, NC)
Freshman, Biology, Secondary Education

Greene, Jennifer Michelle
(Casar, NC)
Freshman, Communication Disorders

Greene, Jonathan Alexander
(Charlotte, NC)
Graduate, Hospitality & Tourism Management

Greene, Jonathan Brian
(Lenoir, NC)
Senior, Hospitality & Tourism Management

Greene, Jonathan Davis
(Statesville, NC)
Senior, Interdisciplinary Studies

Greene, Jonathan Wellons
(Elkin, NC)
Sophomore, Management
Theta Chi

Greene, Katie Amanda
(Boone, NC)
Senior, English

Greene, Kevin Wayne
(Banner Elk, NC)
Graduate, Romance Languages, Spanish(Teaching)

Greene, Kimberly Renee
(Boone, NC)
Senior, Child Development

Greene, Laura Michelle
(Cary, NC)
Sophomore, Elementary Education
Teaching Fellow Scholarship

Greene, Mallory Keller
(Marietta, GA)
Freshman, No Major Ug level

Greene, Margaret Collis
(Burnsville, NC)
Graduate, Reading Education, General

Greene, Melody Nicole
(Cerro Gordo, NC)
Senior, Psychology, Sociology

Greene, Mitzi Marie
(Banner Elk, NC)
Graduate, Accounting

Greene, Morgann Caroline
(Boone, NC)
Senior, Marketing, International Business
Appalachian Student Ambassadors

Greene, Patrick Olshy
(Shelby, NC)
Sophomore, No Major Ug level

Greene, Randy Thomas
(Deep Gap, NC)
Junior, Criminal Justice

Greene, Ricky James, II
(Liberty, NC)
Sophomore, Criminal Justice

Greene, Ricky Michael, Jr.
(Rutherfordton, NC)
Graduate, School Administration

Greene, Robin Lynn Strickland
(Boone, NC)
Graduate, Higher Education, Administration

Greene, Ruth Katherine
(Lenoir, NC)
Sophomore, Social Work

Greene, Shane Kenneth
(Boone, NC)
Junior, History, Secondary Education

Greene, Stephanie Timar
(Highlands, NC)
Junior, International Business

Greene, Thomas Issac
(Granite Falls, NC)
Sophomore, Business Education
Teaching Fellow Scholarship

Greene, Timothy Michael
(Lenoir, NC)
Senior, History

Greene, Wendy Edney
(Morganton, NC)
Senior, Elementary Education, Social Studies

Greene, William Zachary
(Marietta, GA)
Freshman, Industrial Tech, Ind Draft & Design
Cycling Club

Greenlee, Erica Monique
(Fayetteville, NC)
Senior, Communication, Electronic Media/Bcst

Greenlee, Jason Robert Lee
(Elkin, NC)
Junior, Health Ed., Secondary Ed

Greenlees, Andrew James
(Matthews, NC)
Sophomore, Criminal Justice

Greenway, Sarah Ellen
(Raleigh, NC)
Junior, Communication Disorders
Alpha Delta Pi, Gamma Beta Phi

Greer, Amanda Dawn
(Vilas, NC)
Graduate, School Counseling

Greer, Amy Elizabeth
(Taylorsville, NC)
Senior, Social Sciences, Education

Greer, Anthony Paul
(Leland, NC)
Sophomore, Management
Intercollegiate Mens Cross Country

Greer, Miles Lindsey
(Boone, NC)
Freshman, Marketing

Greer, Reid Kenji
(Lexington, NC)
Sophomore, Criminal Justice

Greer, Shelia Kay
(Boone, NC)
Senior, Sociology
Pi Gamma Mu

Greeson, Andrew E
(Hermitage, TN)
Graduate, Gerontology

Greeson, Nicholas Paul
(Fort Payne, AL)
Senior, Finance and Banking, Music
Gamma Beta Phi, World Trade Association

Gregg, Ashley Evlyn
(Greenville, SC)
Junior, Elementary Education

Gregg, Stephanie Marie
(Blowing Rock, NC)
Junior, Psychology, Statistics, Psychology
RSA

Gregory, Caroline Elizabeth
(Matthews, NC)
Junior, History, Secondary Education
Gamma Beta Phi

Gregory, David Lee
(Boone, NC)
Senior, Special Ed: Learning Disabilities

Gregory, Denise Nicole
(Charlotte, NC)
Junior, English

Gregory, Jason Eric
(Boone, NC)
Senior, Music Therapy

Gregory, Jeffrey M
(Bakersville, NC)
Freshman, Geology

Gregory, Jennifer Brooke
(Elkin, NC)
Graduate, Community Counseling

Gregory, Madge Dyer
(Deep Gap, NC)
Graduate, Elementary Education

Gregory, Michael Lloyd
(Radford, VA)
Sophomore, Music Industry Studies
Gamma Beta Phi

Gregory, Michelle Lee Pummell
(Morganton, NC)
Graduate, Middle Grades Education

Gregory, Robert Howard, II
(Morganton, NC)
Graduate, Middle Grades Education

Greif, Alexandra Lynn
(Chapel Hill, NC)
Junior, Interdisciplinary Studies

Greiner Savage, Nancy Ruth
(Hickory, NC)
Graduate, Romance Languages, French (Teaching)
History, Cercle Francais, A Table, Entre Amis

Grendler, Jean K.
(Boone, NC)
Senior, English

Gresh, Lauren Michelle
(Flat Rock, NC)
Junior, Sociology
Vice President Of Save

Gresh, Lindsay Suzanne
(Flat Rock, NC)
Junior, Biology, Spanish
Gamma Beta Phi, Spanish Club, Highland Club

Gresham, Jerrick Christopher
(Charlotte, NC)
Freshman, Information Systems

Greuling, Brian Thomas
(Matthews, NC)
Sophomore, Information Systems

Grice, Jason Paul
(Boone, NC)
Graduate, Political Science

Grice, Jessica Houston
(Boone, NC)
Graduate, Biology

Grice, Nicole Louise
(Charlotte, NC)
Junior, Chemistry

Grider, Elecia M.
(Apex, NC)
Sophomore, Elementary Education

Grieco, Anthony J.
(Greensboro, NC)
Freshman, Psychology

Grier, Rashard Amin
(Burlington, NC)
Junior, Health Promotion
Delta Chi

Griffee, Daniel Malachai
(Granite Falls, NC)
Senior, Physical Education, K-12
Intramural Sports, Fishing, Hunting

Griffin, Ashley Elizabeth
(Kings Mountain, NC)
Freshman, English, Secondary Ed. BS
Sigma Kappa, Photography,
Congratulations! Love Mom and Trey

Griffin, Charles Alan
(Hickory, NC)
Junior, Accounting

Griffin, Chase Mcdowell
(Halifax, VA)
Senior, Communication, Public Relations, Marketing

Griffin, Deborah Elizabeth
(Wilson, NC)
Senior, Psychology
Swimming, Art

Griffin, Elizabeth Byerly
(Henderson, NC)
Freshman, No Major Ug level

Griffin, James Robert
(Hickory, NC)
Freshman, Information Systems

Griffin, Kelly Suzanne
(Matthews, NC)
Freshman, No Major Ug level
Playcrafters

Griffin, Rebecca L.
(Davidson, NC)
Sophomore, Accounting
Gamma Beta Phi

Griffin, Sabrina Devea
(Winston-Salem, NC)
Junior, Exercise Science
Gamma Beta Phi

Griffin, Seth Mckinley
(Newton, NC)
Graduate, Higher Education, Administration
Pi Gamma Mu

Griffin, Stephen Bennett
(Newton, NC)
Freshman, No Major Ug level

Griffith, Allison Paige
(Asheville, NC)
Junior, Family & Consumer Sciences, Sec Educ

Griffith, Daniel Austin
(Dogtown, NC)
Graduate, Business Administration
Jesus Christ Is All You Need.

Griffith, David Hutchinson
(Monroe, NC)
Senior, Industrial Technology, Electronics, Physics
Computer Technology, Mountain Biking, Hiking

Griffith, David
(Greensboro, NC)
Senior, Philosophy and Religion
Gamma Beta Phi

Griffith, Hollie M
(Charlotte, NC)
Graduate, Communication Disorders

Griffith, James Nathan
(Gastonia, NC)
Senior, Chemistry, Criminal Justice
Gamma Beta Phi, Campus Crusade, Frinsic
James we are very proud of all your hard work and we love you very much. Love Always, Mom & Dad

Grigg, Brett Warren
(Morganton, NC)
Junior, Communication, Organizational/Public

Grills, Bennett Hamilton
(Greensboro, NC)
Junior, History

Grimsley, Brian David
(Carthage, NC)
Senior, Sociology, Military Science
Pi Gamma Mu, Hiking, Rock Climbing, White Water Kayaking

Grimsley, Joshua Christopher
(Carthage, NC)
Freshman, Communication, Organizational/Public

Grimsrud, Kari Anne
(Apex, NC)
Freshman, No Major Ug level

Grimstead, Dana Lauren
(Fuquay-Varina, NC)
Freshman, Graphic Design

Grindstaff, Benjamin Wayne
(Green Mountain, NC)
Junior, Criminal Justice

Grindstaff, Constance Althea
(Old Fort, NC)
Sophomore, Elementary Education

Grindstaff, Daniel Mark
(Old Fort, NC)
Junior, Biology, Pre-Professional

Grindstaff, Lee Mason
(Greensboro, NC)
Freshman, Communication, Advertising

Grobert, Devin Michael
(Chatham, NJ)
Junior, English

Groce, Amy Dunette
(Hamptonville, NC)
Senior, Risk and Insurance
Gamma Beta Phi

Groce, Andrea Lauren
(Jonesville, NC)
Senior, Interior Design
Alpha Chi

Groce, Christa Lynn
(Hamptonville, NC)
Sophomore, Elementary Education
Gamma Beta Phi

Groce, Erin Michelle
(Hamptonville, NC)
Junior, Elementary Education, Psychology, Anthropology
Snowboarding, Being With Family, Hanging With The, Girls, Playing Volleyball, Working Out

Groce, Jay Michael
(Jonesville, NC)
Graduate, Middle Grades Education

Gruff, Johnny Allen
(Greensboro, NC)
Junior, Accounting
Gamma Beta Phi

Grogan, Darrin Matthew
(Pilot Mountain, NC)
Senior, Physical Education, K-12
ZAPEA (Appalachian Physical Education Academy)

Grogan, Emily Lynn
(Fleetwood, NC)
Senior, Child Develop: Birth-Kindergarten

Grogan, James Adam
(Greensboro, NC)
Freshman, No Major Ug level

Grogan, Lacey Noel
(Leicester, NC)
Senior, Family & Consumer Sciences, Sec Educ

Grogan, Linda Kay
(Thomasville, NC)
Graduate, Reading Education, General

Gronning, William Jens
(Denver, NC)
Junior, Political Science

Grooms, Adam Lee
(Waynesville, NC)
Senior, History

Grooms, Andrew Reid
(Lincolnton, NC)
Sophomore, Exercise Science

Groover, Kristin Lee
(Greensboro, NC)
Junior, Elementary Education

Gross, Eric
(Sherrills Ford, NC)
Freshman, No Major Ug level

Gross, Sarah J
(Boone, NC)
Graduate, Exercise Science

Grossman, Brian Daniel
(Leesburg, VA)
Junior, Music Performance, Music Industry
Music, Steely Pan Steel Band, Percussion Ensemble, Tabla Ensemble, Composers Ensemble, Wind Ensemble

Grossman, Rachel Elizabeth
(Concord, NC)
Graduate, Social Science, Education

Grove, David Scott
(Marietta, GA)
Freshman, Athletic Training
Mens Club Volleyball

Grove, Richard Kyle
(Boone, NC)
Sophomore, Industrial Tech, Ind Draft & Design

Groves, Andrea Allison
(Charlotte, NC)
Junior, Psychology

Grubb, Alison
(Chapel Hill, NC)
Sophomore, English, Secondary Education

Grubb, Christopher Lee
(Lexington, NC)
Senior, Industrial Technology, Construction, Planning
Grubb, Heather LeAnne
(Linwood, NC)
Sophomore, Elementary Education
Grubb, Jason Todd
(Todd, NC)
Graduate, Computer Science, Physics
Grubb, Melissa Amber
(Todd, NC)
Sophomore, Accounting
Gruszecka, Kamila Joanna
(New York, NY)
Sophomore, Communication, Advertising
Gryder, Erin Marie
(Mooresville, NC)
Senior, English, Secondary Education
Guarino, Kristin Lee
(Lewisville, NC)
Senior, Communication, Public Relations
Gamma Beta Phi
Guarino, Robert Austin
(Canton, GA)
Freshman, No Major Ug level
Intercollegiate Football
Gubbins, Michael S.
(Knoxville, TN)
Sophomore, Business Education
Gude, Chloe G.
(Burlington, NC)
Sophomore, Music Education
Gudridge, Jennifer Kristen
(Mooresville, NC)
Junior, Elementary Education
Gamma Beta Phi
Guelzow, Jessica Lyn
(Hickory, NC)
Sophomore, Child Development
Guenther, Kyle C
(Apex, NC)
Senior, Marketing, International Business, German
Club Ice Hockey, Snowboarding
Guenther, Matthew Keith
(Wilkesboro, NC)
Junior, Industrial Tech, Ind Draft & Design
Guerke, Kira Lyn
(Cornelius, NC)
Sophomore, Elementary Education
Guest, Brent Ryan
(Charlotte, NC)
Senior, Graphic Arts and Imaging Technology
Guffey, Amber Leigh
(Forest City, NC)
Senior, Elementary Education
Guffey, Kimberly Lee
(Waynesville, NC)
Graduate, Library Science, General
Guffey, Robert Patrick
(Efland, NC)
Sophomore, Marketing
Guffey, Ruthe Elizabeth
(Marion, NC)
Sophomore, Elementary Education
Gugger, Anja Melanie
(Cary, NC)
Sophomore, No Major Ug level
Alpha Delta Pi, Intercollegiate Womens Tennis, Gamma Beta Phi

Guida, Chelsea Eleanor
(Moore, SC)
Sophomore, Interior Design BS, Marketing
Cheerleader
Guillen, Jose Francisco
(Statesville, NC)
Sophomore, International Business, Hospitality Managment & Tourism
Snowboarding, Bowling, Tourism Club
Guilliams, Pamela Diane
(Milan, MI)
Sophomore, Special Education
Guinn, Tina Marie
(Crossnore, NC)
Freshman, No Major Ug level
Gulick, Margaret Ann
(Raleigh, NC)
Senior, Psychology
Gulledge, Christina M
(China Grove, NC)
Junior, Accounting
Gulley, Jennifer Joye Hudspeth
(Forest City, NC)
Graduate, Library Science, General
Gum, Wade Elliott
(Kernersville, NC)
Sophomore, Communication, Journalism
Gummerson, Geoffrey Hunter
(Charlotte, NC)
Sophomore, Business. See specific majors:. Management
Gunderman, Mikhial Vincent
(Greensboro, NC)
Sophomore, Criminal Justice
Gundersen, Susan Elizabeth
(Manteo, NC)
Junior, History, Secondary Education
Gunkle, David Christopher
(Apex, NC)
Freshman, Geology
Gunter, Mary Elizabeth
(Lincolnton, NC)
Sophomore, Health Care Management
Gunter, Ronnie Lee, Jr.
(Boone, NC)
Senior, Finance and Banking
Gunter, Sarah Marie
(Sophia, NC)
Junior, Elementary Education
Gupton, Anne Kolby
(Banner Elk, NC)
Senior, Social Work
Gupton, Russell Marcus
(Boone, NC)
Senior, English
Gurley, Timothy Zebulon
(Kannapolis, NC)
Freshman, No Major Ug level
Gurvis, Jessica
(Greensboro, NC)
Senior, Psychology, Sociology
Gamma Beta Phi, Psi Chi
Gurvis, Zachary David
(Greensboro, NC)
Freshman, Political Science
Outdoors, Photography, Scuba Diver, Racquetball
Gust, Nick Paul
(Lenoir, NC)
Senior, Art Education (K-12)
Gamma Beta Phi
Guthrie, Emilie Albritton
(Clemmons, NC)
Junior, Communication, Advertising
Guthrie, Stephanie Diane
(Moirehead City, NC)
Senior, English
Gutierrez, Mallory Ryan
(Charlotte, NC)
Freshman, Medicine

Guy, James Benjamin
(Asheboro, NC)
Senior, Music Education
Western Tiedmont Symphonic Orchestra, Member Of The Marching Band, Orchestra
Guy, Kimberly Dawn
(Boone, NC)
Graduate, English
Guy, Richard Thomas
(Hendersonville, NC)
Sophomore, Computer Science, Philosophy, Religion
Guy, Veronica Lorraine
(Greensboro, NC)
Freshman, Chemistry
Guynn, Jessie Leigh
(Oak Island, NC)
Sophomore, Art Education (K-12)
Guzman, Alberto
(Charlotte, NC)
Sophomore, Information Systems
Guzman, Brandon Dee
(Boone, NC)
Senior, Accounting
Beta Alpha Psi
Gwin, Sara Ellen
(Winston-Salem, NC)
Senior, Industrial Technology, Journalism
Gamma Beta Phi, President Of Stop Society To Organize Photographers, OP Wales Expedition, SPJ Member, Dean's List
Gwinn, Emma
(Columbia, SC)
Freshman, Elementary Education
Gwyn, James Levi
(Banner Elk, NC)
Sophomore, Management
Alpha Sigma Phi, Technology, Music Composition And Outdoor Sports, Mens Club Volleyball
Gyamfi, Kwabena Boampong
(Raleigh, NC)
Senior, Criminal Justice
Gyori, Sarah Elizabeth
(Raleigh, NC)
Freshman, Elementary Education
Haas, Kelli Elaine
(Charlotte, NC)
Junior, Psychology
Haas, Shelly Marie
(Huntersville, NC)
Freshman, Marketing
Haase, Michael R.
(Raleigh, NC)
Freshman, Business Education, Teaching BS
Hacker, Brett Eric
(Stanley, NC)
Freshman, Marketing
Hackett, Justin M.
(Durham, NC)
Sophomore, Music Industry Studies
Hackett, Kyle W.
(Greensboro, NC)
Freshman, No Major Ug level
Hackett, Shekita Danielle
(Burlington, NC)
Junior, Elementary Education
Hackler, Judith
(Durham, NC)
Junior, Marketing, International Business, German
Shrm, German Club
Hackney, Andrew M.
(Lexington, NC)
Freshman, Biology

Haddad, William H.
(Duram, NC)
Senior, Industrial Technology, Business
Dean's List, Photography
Haddon, Daniel Kenneth
(Raleigh, NC)
Sophomore, Business Education
Haden, Charles Harold, IV
(Charleston, WV)
Freshman, No Major Ug level
Hagaman, Brad Hill
(Boone, NC)
Senior, Hospitality & Tourism Management
Hagaman, Daniel Christopher
(Boone, NC)
Freshman, No Major Ug level
Hagaman, George Preston
(Lenoir, NC)
Graduate, Community Counseling
Pi Gamma Mu
Hagaman, Len Doughton, III
(Boone, NC)
Junior, Criminal Justice
Hagaman, Margaret Ann
(Boone, NC)
Sophomore, Communication, Public Relations
Hagaman, Mark Cecil
(Zionville, NC)
Graduate, School Administration
Hagan, Crystal
(Boone, NC)
Junior, Chemistry
Hagel, Laura Elizabeth
(West Jefferson, NC)
Graduate, Accounting
Hageman, Emma Louise
(Davidson, NC)
Senior, Communication, Advertising
Hagen, John Andrew
(Advance, NC)
Senior, Management
Gamma Beta Phi
Hager, Patrick Thomas
(Alexis, NC)
Senior, Information Systems, Economics
Hagerman, Danielle Kristin
(Burnsville, NC)
Junior, Chemistry
Hagevik, Cheryl Anne
(Wendell, NC)
Senior, Industrial Technology
Haggerty, Megan Beth
(Newton, NJ)
Sophomore, Elementary Education
Hagood, Morgan Lee
(Eden, NC)
Senior, Elementary Education
Hagood, Zachary Ethan
(Burlington, NC)
Junior, Industrial Tech, Ind Draft & Design
Architecture, Technical Drafting And Design, EPT, ASA, Teaching, Music, Electronics, Martial Arts (Tae-Kwon-Doe)
Hahn, Chelsea Nichole
(Hickory, NC)
Senior, Elementary Education
Hahn, Lindsay Cherise
(Hickory, NC)
Sophomore, Political Science
Gamma Beta Phi, Appalachian Student Chapter American Correctional
Haigler, Byron Adam
(Wingate, NC)
Freshman

Haigler, Joshua James
(Matthews, NC)
Senior, International Business
Gamma Beta Phi
Hailey, Edward Carl
(Chapel Hill, NC)
Graduate, Higher Education, Teaching
Haire, James William
(Winston-Salem, NC)
Junior, Communication, Public Relations
Gamma Beta Phi
Hairfield, John Gaston
(Sugar Grove, NC)
Junior, Industrial Technology
Hairston, Brandon Lemar
(Cascade, VA)
Junior, Communication, Advertising
Hairston, Ciji Takyia
(Winston-Salem, NC)
Junior, Communication, Electronic Media/Best
Hairston, Travis Orlando
(Winston-Salem, NC)
Graduate, Special Education:Cross Categorical
Haislip, Thomas Brooks
(Sanford, NC)
Senior, Management
Intercollegiate Mens Baseball
Haladay, Alyssa Nicole
(Lexington, SC)
Senior, Marketing
Kappa Delta, Gamma Beta Phi, Phi Eta Sigma, Rho Gamma, Pi Sigma Epsilon
Hale, Alan Christopher
(Raleigh, NC)
Senior, International Business, Economics
Phi Sigma Epsilon, World Trade Association And Eco. Club
Hale, Brittney Lynne
(Weddington, NC)
Freshman, Elementary Education
Hale, Jonathan David
(Eden, NC)
Senior, Social Work, Sociology
Pi Gamma Mu, Baptist Student Union, Phi Eta Sigma, Photography
Congratulations we're so proud of your accomplishments & pray for your future success & happiness.
Haley, Brad Scott
(Boone, NC)
Junior, English
Haley, Drew C.
(Raleigh, NC)
Freshman, No Major Ug level
Intramural Basketball
Haley, John H., III
(Raleigh, NC)
Sophomore, Anthropology
Manager Of Basketball Team, Intramural Basketball
Halford, Kelsey Conner
(Charlotte, NC)
Sophomore, Communication, Public Relations
Gamma Beta Phi
Halin, Joseph J
(Marlton, NJ)
Senior, Health Promotion, Business
Intercollegiate Mens Cross Country, Wellness Peer Educator
Hall, Adam Craig
(Black Mountain, NC)
Sophomore, Exercise Science
Hall, Alexander J.
(Boone, NC)
Sophomore, Mathematics

Hall, Alexandra Louise
(Charlotte, NC)
Freshman, No Major Ug level
Hall, Brent Hartsel
(Cary, NC)
Senior, Music Industry Studies
Hall, Charles Daniel
(Cullowhee, NC)
Senior, Criminal Justice
Hall, Daniel Patrick
(Winston-Salem, NC)
Sophomore, No Major Ug level
Hall, Eric Richard
(Brookeville, MD)
Freshman, Recreation Management
Hall, George Lawrence
(Asheville, NC)
Junior, Industrial Technology, Construction
Hall, Holly Estelle
(Boone, NC)
Senior, Interior Design
Hall, James L.
(Milwaukee, WI)
Senior, Communication, Electronic Media/Best
Hall, Jennifer Lynn
(Concord, NC)
Sophomore, Social Work
Hall, Jonathan Brock
(Lenoir, NC)
Graduate, Public Administration
Hall, Jonathan Daniel
(Raleigh, NC)
Junior, Physical Education, K-12
Hall, Jonathan James
(Lexington, NC)
Freshman, No Major Ug level
Snowboarding Club, Appalachian Leadership Forum
Hall, Justin Scott
(Greensboro, NC)
Senior, Physical Education, K-12
Hall, Kelly Erin
(Greensboro, NC)
Junior, Exercise Science
Gamma Beta Phi, Appalachian Leadership Forum
Hall, Kelly Sue
(Lenoir, NC)
Sophomore, Elementary Education BS, Teaching
Hall, Krista Murlene
(Statesville, NC)
Graduate, Educational Media
Hall, Kristen Katherine
(Salisbury, NC)
Senior, Elementary Education
Hall, Lauren Elise
(Charlotte, NC)
Freshman, Psychology BA, Spanish
Science & The Arts, Horse Back Riding, Traveling, Women's Lacrosse, Bilingual
Hall, Lauren Mae
(Winston-Salem, NC)
Sophomore, No Major Ug level
Hall, Leslie Kendall
(Charlotte, NC)
Junior, Psychology
Hall, Matrice Andre
(Eden, NC)
Graduate, Child Dev: Birth-Kindergarten
Hall, Nathan Wilson
(Gastonia, NC)
Freshman, Medicine
Hall, Nicholas D.
(Boone, NC)
Sophomore, History

all, Rachel Jeanne
Chapel Hill, NC)
ophomore, Music Education
utheran Students of
ppalachian
all, Robert Buckner III
Mocksville, NC)
unior, History, Secondary
ducation
all, Seth Alan
Morganton, NC)
reshman, No Major Ug level
CF, Campus Crusade,
tramural Soccer, Basketball
all, Stephanie Ann
King, NC)
enior, Elementary Education
eaching Fellow Scholarship
all, Stephanie Patrice
Charlotte, NC)
unior, Anthropology
all, Steven Blaine
Mt. Airy, NC)
enior, Elementary Education
all, Steven James
Conover, NC)
raduate, Elementary
ducation
all, Susan Hope
Boone, NC)
enior, Finance and Banking
all, Tiffany Lenee
Marion, NC)
unior, Communication
isorders
amma Beta Phi
all, Tyler Mathias
Taylorsville, NC)
reshman, Medicine
all, William Michael
Morganton, NC)
unior, Communication,
dvertising
olf, Tennis, Basketball,
rumming, Music
allett, Sarah James
Richmond, VA)
enior, Communication,
lectronic Media/Bcst
amma Beta Phi
allman, Christopher Scott
Belmont, NC)
ophomore, Physical
ducation, K-12
allmark, Nathaniel
Banner Elk, NC)
ophomore, No Major Ug
vel
allstrom, Daniel Gustav
Chapel Hill, NC)
ophomore, Mathematics
allstrom, Jeremiah Frank
Boone, NC)
raduate, Mathematics
alprin, Jessica Marie
Concord, NC)
enior, Marketing,
anagement
alstead, Debra
Rutherfordton, NC)
raduate, School
dministration
alubka, Christopher Isaac
Lincolnton, NC)
ophomore, Psychology
am, Chad Emory
Harrisburg, NC)
reshman, Computer Science
am, Julie Ann
Purlear, NC)
unior, Health Promotion
aman, Sarah Lillian
ailer City, NC)
reshman, No Major Ug level
ambacher, Marlena Marie
Charlotte, NC)
reshman, No Major Ug level
ambley, Jillian Katherine
Fairview, NC)
enior, Health Promotion

Hamby, Bradley Steven
(Boone, NC)
Senior, Accounting
Hamby, Shannon Wiglesworth
(Millers Creek, NC)
Senior, Elementary Education
Hamby, Sonya Lynn
(Boone, NC)
Senior, Social Work
Hamer, Elizabeth McRae
(Fairview, NC)
Graduate, Health Psychology
Hamer, Rebecca Dearborn
(Charlotte, NC)
Junior, Psychology, Sociology
Badminton, Pool, Psychology, Hillel
Hamilton, Carrie Anne-Marie
(Winston-Salem, NC)
Sophomore, English
Hamilton, David Mark
(Charlotte, NC)
Sophomore, No Major Ug level
Hamilton, David Matthew
(Boone, NC)
Senior, Graphic Arts and Imaging Technology
Hamilton, David W.
(Mooresville, NC)
Sophomore, Economics
Hamilton, Gordon O'neal
(Columbia, SC)
Senior, Communication, Public Relations
Hamilton, Grant Marshall
(Kernersville, NC)
Junior, Marketing
Hamilton, Laura Lynn
(Vale, NC)
Freshman, Pharmacy
Hamilton, Sophia Griffin
(Spindale, NC)
Junior, Elementary Education
Hamilton, William Bryan
(Beaufort, NC)
Senior, Information Systems
Hamlett, Ashley Brook
(Hurdle Mills, NC)
Freshman, Elementary Education, Elementary Mathematics
Works In A Daycare, Shopping, Internship With Walt Disney World
Hamlett, Brett Thomas
(Vinton, VA)
Sophomore, Marketing
Hamm, Kati Elizabeth
(Boone, NC)
Sophomore, Social Work
Hamm, Laura Mae
(Raleigh, NC)
Junior, Chemistry
Appalachian Chemical Society
Hamm, Melissa Dawn
(Winston-Salem, NC)
Senior, Elementary Education
Hammaker, Joshua Douglas
(Rural Hall, NC)
Junior, Finance and Banking
Hammaker, Luke E.
(Rural Hall, NC)
Freshman, No Major Ug level
Hammel, Kellie E
(Rocky Mount, NC)
Graduate, Family and Consumer Sciences
Hammer, Harold Dean, Jr.
(Bethlehem, NC)
Freshman, Biology, Pre-Professional
Hammer, Whitney Nicole
(Mooresville, NC)
Senior, Biology, Pre-Professional
Dean's List, Health Professions Club, Adopt A Grandparent Club

Hammersen, Lauren Alexandra
(Albemarle, NC)
Senior, Archeology BA, European History
Alpha Chi, Geology Club
Hammersley, Paul R.
(Raleigh, NC)
Freshman, Psychology, History
Guitar, Ultimate Frisbee
Hammett, Stacy Allison
(Raleigh, NC)
Sophomore, Finance and Banking
Hammitt, Heather Lynnette
(Denver, NC)
Senior, Elementary Education, Social Studies
Appalachian Cloggers
Hammond, Christin Donyel
(Pleasant Garden, NC)
Senior, Child Development, Food & Nutrition
Ladies Elite, B.S.A.
Hammond, Eric Allen
(Burlington, NC)
Freshman, No Major Ug level
Hammonds, Justin R.
(Thomasville, NC)
Junior, Music Education
Gamma Beta Phi, Teaching Fellow Scholarship
Hammonds, Peace Elizabeth
(Claremont, NC)
Freshman, Interior Design
Hampton, Robert Webster
(Winston-Salem, NC)
Sophomore, Industrial Tech, Ind Draft & Design
Hampton, Tommy Jue, Jr.
(West Jefferson, NC)
Junior, Information Systems
Hampton, Zacharias Steven
(Taylorsville, NC)
Senior, Industrial Tech, Ind Draft & Design
Furniture Mfg. Of America Scholarship, NC Const. &, Estimators Assoc. Scholarship, Espie Watts Little, Fndn Scholarship, Dean's List, Auto Restoration
Hamrick, Adrian Leigh
(Shelby, NC)
Senior, Communication, Advertising
College Republicans
Hamrick, Casey S.
(Charlotte, NC)
Sophomore, Health Care Management BSBA
Hamrick, Nathan Tyler
(Shelby, NC)
Junior, No Major Ug level
Hamstead, Byron A.
(Raleigh, NC)
Freshman, Biology/Ecology & Environ Biology
Han, Nayoung
(Sanford, NC)
Freshman, Music Therapy
Hancock, Abby Jean
(Elkin, NC)
Junior, Middle Grades Education
Gamma Beta Phi
Hancock, Justin James
(Oxford, NC)
Senior, Information Systems, Computer Science
Hancock, Kyle Edward
(Wake Forest, NC)
Sophomore, Industrial Technology, Construction
Hancock, Samuel Frank
(Boone, NC)
Freshman, Criminal Justice
Hand, Dustin Taylor
(Taylorsville, NC)
Freshman, Athletic Training

Handsel, Angela Faye
(Stanley, NC)
Senior, Exercise Science, Psychology, Health Promotions, Biology
Circle K
Handsfield, Erin Emily
(Morehead City, NC)
Sophomore, Management
Handy, Amber Lee
(Huntersville, NC)
Senior, History, Secondary Education
Appalachian State University Softball Team
Handy, Melissa Dawn
(Hickory, NC)
Senior, Information Systems
Handy, Summer Nichole
(Taylorsville, NC)
Sophomore, Political Science
Handy, Tyler Matthew
(Denver, NC)
Sophomore, History, Secondary Education
Hane, Amanda Sue
(Trinity, NC)
Senior, Elementary Education
Haneline, Douglas Allen, II
(Troutman, NC)
Sophomore, Business Education
Haneline, Erin Lynn
(Winston-Salem, NC)
Senior, Recreation Management, Communications
Work For University Recreation, Pres. - Urec Coun., Pres - Appalachian Intramural Rec. Sports Assoc>
Hanes, Nancy Tomlinson
(Lewisville, NC)
Freshman, No Major Ug level
Hanes, Tina Edwards
(Madison, NC)
Graduate, Reading Education, General
Haney, Jonathan Michael
(Asheville, NC)
Senior, Industrial Technology, Construction, General Business
Horseback Riding, Fishing, Skiing
Haney, Matthew Whitney
(Durham, NC)
Freshman, No Major Ug level
Haney, Meredith L.
(Charlotte, NC)
Freshman, English, Art History
Hang, Patricia Dawn
(Morganton, NC)
Junior, Social Work
Hanisch, Lindsey Noelle
(Mebane, NC)
Senior, Communication Disorders
Gamma Beta Phi
Hankins, Bradley Reid
(Salsibury, NC)
Senior, Psychology, Business
Frisbee, Golf
Hankins, Erin Nicole
(Rocky Face, GA)
Freshman, Special Ed: Learning Disabilities
Hanley, Jessica Rose
(Matthews, NC)
Senior, Teaching Theatre Arts, K-12
Theatre Arts, Alpha Psi Omega, Kappa Delta Pi, Playcrafters
Hanlon, Jenna Leigh
(Charlotte, NC)
Junior, Communication Disorders

Hanna, Carmen Lynn
(Monroe, NC)
Senior, Sociology, Psychology
Hanna, Margaret
(Dallas, TX)
Freshman, English
Hanna, Torrey Pemberton
(Wilmington, NC)
Freshman, Elementary Education
Teaching Fellow Scholarship
Hannah, Lewis A.
(Apex, NC)
Freshman, Journalism BS
Watauga Assembly
Hannah, Willard Thomas
(Gastonia, NC)
Senior, Marketing
Hannan, Erin Ashley
(Indian Trail, NC)
Freshman, Chemistry
ASU Dance Team
Hannen, Alta Gayle
(Brevard, NC)
Junior, Middle Grades Education
Phi Mu Sorority, Teaching Fellow Scholarship
Hanner, Samantha Jeanelle
(Pittsboro, NC)
Freshman, No Major Ug level
Hannon, Patrick T., Jr.
(High Point, NC)
Junior, Graphic Arts and Imaging Technology
Hannon, Reuben Michael
(Charlotte, NC)
Freshman, Business Education
Hannula, Brooke Rose
(Beaufort, NC)
Freshman, Physical Education, K-12
Hanrahan, Michelle L
(Hickory, NC)
Graduate, School Counseling
Hansen, Emily Ross
(Weaverville, NC)
Sophomore, Social Work
Art
Hanson, Avery Elizabeth
(Charleston, SC)
Junior, Elementary Education
Hanson, Benjamin Stark
(Wilmington, NC)
Freshman, Individually Designed Concentration BS, Theoretical Mathematics, Theoretical Cs, Theoretical Physics, Psych
Hanson, Gregory Curtis
(Winston-Salem, NC)
Senior, Graphic Arts and Imaging Technology, Biology
Hanson, Jeremiah Thomas
(Waxhaw, NC)
Sophomore, Business. See specific majors:, Computer
Hanson, Julia
Junior, Political Science
Hanson, Kenneth Bradley
(Clemmons, NC)
Junior, Recreation Management
Hanson, Lisa Kristen
(Charlotte, NC)
Senior, Health Care Management
Chi Omega
Haracherev, Rouslan Jeliazkov
(Sofia Bulgari)
Sophomore, International Business
Lambda Chi Alpha
Harazim, Meredith Lynn
(Midland, NC)
Freshman, No Major Ug level
Harbinson, Ashley Caroline
(Boone, NC)
Senior, Accounting
Beta Alpha Psi

Harbinson, Brandon Cole
(Maiden, NC)
Junior, Health Ed., Secondary Ed, Psychology
Intramural Sports
Harcz, Rand Thomas
(Holly Springs, NC)
Sophomore, Law
Hardee, Amanda Ellen
(Raleigh, NC)
Senior, Psychology, Recreation Managment
Hardee, Harrison Kenneth
(Hickory, NC)
Sophomore, Accounting
Harden, Paul Burton, III
(Raleigh, NC)
Sophomore, No Major Ug level
Hardesty, Shawn Noble, Jr
(High Point, NC)
Freshman, Pharmacy
Intercollegiate Mens Golf
Hardin, Brent Kenneth
(Forest City, NC)
Senior, Industrial Technology
Hardin, Elizabeth Kerrick
(Rock Hill, SC)
Senior, Interior Design, Marketing
Alpha Delta Pi, Gamma Beta Phi
Hardin, Jonathan Mathias
(Leland, NC)
Senior, Information Systems, Accounting
Theta Chi, Golf, Hiking, Music, Cars
Hardin, Kimberly Ann
(Grover, NC)
Senior, Child Develop: Birth-Kindergarten
Hardin, Kyle Akiyoshi
(Apex, NC)
Freshman, No Major Ug level
Hardin, Matthew Wesley
(Kings Mtn, NC)
Junior, Criminal Justice
Hardin, Melissa Suzanne
(Harrisburg, NC)
Freshman, Psychology
Harding, Elizabeth
(Banner Elk, NC)
Graduate, Community Counseling
Harding, Mark Gibb
(Vilas, NC)
Senior, Industrial Technology
Harding, Nicholas D.
(Lackawanna, NY)
Freshman, Communication, Journalism
Intercollegiate Football
Harding, Wanda Riddle
(Burnsville, NC)
Graduate, Elementary Education
Hardison, Patrick Michael
(Holly Springs, NC)
Freshman, No Major Ug level
Hardison, Victoria Leigh
(Arapahoe, NC)
Sophomore, Hospitality & Tourism Management
Hardister, Matthew C.
(Denton, NC)
Freshman, Accounting
Hardwick, Carl Euell
(Eden, NC)
Senior, Criminal Justice
Hardwick, Philip J.
(Eden, NC)
Junior, Criminal Justice

Hardy, Amber Nicole
(Boone, NC)
Junior, Elementary Education
Gamma Beta Phi
Hardy, Erin Michelle
(Mount Airy, NC)
Senior, Communication, Organizational/Public, Business
Gamma Beta Phi
Hardy, Lauren Marie
(Morganton, NC)
Junior, Elementary Education
Hardy, Sara
(Sugar Grove, NC)
Graduate, Marriage & Family Therapy
Hardy, William
(Greensboro, NC)
Freshman, Biology/Ecology & Environ Biology
Hare, Allison Correll
(Durham, NC)
Senior, Criminal Justice, Psychology
Gamma Beta Phi, Photography
Hare, Eliza Charlotte
(Durham, NC)
Freshman, No Major Ug level
Hare, Janelle M.
(Mooresville, NC)
Sophomore, Health Promotion
Hargett, Callie Joy
(Warne, NC)
Junior, Communication, Public Relations
Hargett, Cory Fox
(Warne, NC)
Freshman, Communication, Public Relations
Hargett, Erin Marie
(Monroe, NC)
Sophomore, No Major Ug level
Hargett, Victoria E.
(Monroe, NC)
Junior, Elementary Education
Black and Gold Elite Dancers
Hargis, Andrea Lynne
(Marion, NC)
Junior, Management
Hargrave, Michael Carr
(Wake Forest, NC)
Senior, Criminal Justice
Hargrave, Ricky Dean, Jr.
(Lexington, NC)
Junior, Political Science
Hargrove, Paul Bryant
(Lincolnton, NC)
Junior, History
Hargrove, Taylor Hunt
(Raleigh, NC)
Freshman, No Major Ug level
Harkey, Benjamin Graham
(Gastonia, NC)
Junior, Communication, Electronic Media/Best
Harkey, Chandler
(Albemarle, NC)
Junior, Communication, Electronic Media/Best, Spanish
Harkey, Garrett Benjamin
(Concord, NC)
Sophomore, Marketing
Appalachian Leadership Forum
Harkey, Jason Coit
(Iron Station, NC)
Freshman, Biology
Deer Hunting, Fishing, Camping
We still love you
Harkins, Catharine Meade
(Boone, NC)
Senior, Communication Disorders
Harkins, Donna Suzanne
(Weaverville, NC)
Senior, Elementary Education

Harkness, David Travis
(Southern Pines, NC)
Senior, Graphic Design
Lambda Chi Alpha, AIGA
Harless, Gordon Garrett
(Gastonia, NC)
Junior, Psychology, Sociology
Harless, William B.
(North Wilkesboro, NC)
Freshman, Chemistry
Bass Player In 'The Sweet Trade',
www.sweettraderock.com
Harlin, Lucy Rae
(New Tripoli, PA)
Sophomore, Communication, Electronic Media/Best
Harlow, Samantha Josephine
(Goldsboro, NC)
Sophomore, History, Secondary Education
Teaching Fellow Scholarship
Harmon, Amy Nicole
(Greensboro, NC)
Senior, Psychology, Business
Alpha Delta Pi, Student Orientation Leader, Selected For App State Rep For Who's Who In American Colleges
Harmon, Brandy Kay
(Boone, NC)
Freshman, Sociology BA
Harmon, Charles G.
(Bessemer City, NC)
Freshman, No Major Ug level
Harmon, Deborah Joann Brown
(Mountain City, TN)
Senior, Accounting
Charlie Spear Scholarship Recipient
Harmon, James Kalips
(Greensboro, NC)
Junior, Accounting
Beta Gamma Sigma
Harmon, Jason Wayne
(Boone, NC)
Senior, Political Science
Gamma Beta Phi
Harmon, Michael McClure
(Etowah, NC)
Junior, Criminal Justice
Harmon, Michele Leigh
(Lenoir, NC)
Junior, Mathematics, Secondary Education
CCF Leadership Team
Harmon, Taylor Elizabeth
(Mocksville, NC)
Sophomore, Apparel and Textiles
Harmon, Trent Merritt
(Winston-Salem, NC)
Sophomore, History
Harold, Jennifer Diane
(Mt. Airy, NC)
Senior, Accounting
Harpe, Brandon Derek
(Advance, NC)
Sophomore, Finance and Banking
Harper, Amanda Leigh
(Boone, NC)
Freshman, Communication, Electronic Media/Best
Harper, April Christina Hunt
(East Bend, NC)
Graduate, Reading Education, General
Harper, Candice Brandine
(Linville, NC)
Graduate, Reading Education, General
Harper, David Allen
(Asheville, NC)
Graduate, Educational Media
Harper, Devan Jermaine
(Pineville, NC)
Sophomore, Foods and Nutrition

Harper, Jennifer Rae
(Gastonia, NC)
Junior, Interior Design
Gamma Beta Phi
Harper, Kimberly Darlene Sparks
(Burnsville, NC)
Senior, Elementary Education
Harper, Sonya Lynne
(Hudson, NC)
Graduate, Public Administration
Harper, Stacey Elizabeth
(Arden, NC)
Sophomore, Psychology
Harpold, Keeli Susanne
Freshman, Applied Communication, BS
Harrell, Alexis Kathleen
(Burlington, NC)
Senior, Elementary Education
Harrell, Heather L.
(Jonesville, NC)
Freshman, Elementary Education
Dean's List
We are so proud you! Love Mom & Kayla
Harrell, Katherine Doughton
(State Road, NC)
Freshman, No Major Ug level
Harrell, Phillip Andrew
(Wake Forest, NC)
Senior, Information Systems
Harrill, Brittany Leigh
(Rutherfordton, NC)
Senior, Accounting
Beta Alpha Psi, Dean's List
Harrill, Jordan C.
(Hickory, NC)
Freshman, Communication, Advertising
Harrill, Tyler N.
(Mooresboro, NC)
Freshman, Business Education
Harrill, Zachary James
(Charlotte, NC)
Freshman, Criminal Justice
Harrington, Andrew Mason
(Clemmons, NC)
Junior, Elementary Education
Harrington, Bryan J.
(Granite Falls, NC)
Sophomore, Management
Harrington, Gabriel Dean
(Boone, NC)
Junior, Marketing
Harrington, Marc Dominic
(Newland, NC)
Graduate, Community Counseling
Harrington, Rachel Anne
(Charlotte, NC)
Freshman, Psychology
Harrington, Stacia Darlene
(Greensboro, NC)
Freshman, Communication, Advertising
Harrington, Stephen W.
(Raleigh, NC)
Freshman, No Major Ug level
Hiking, Skiing
Harris, Aaron Payne
(Cary, NC)
Sophomore, No Major Ug level
Harris, Brent Lee
(Charlotte, NC)
Senior, Music Education
Harris, Bryan Lee
(Newton, NC)
Senior, Communication, Advertising, General Business
Marketing Club, Communication Enterprise, Golf
Harris, Cara Noel
(Fletcher, NC)
Senior, Marketing

Harris, Christopher John
(Boone, NC)
Junior, Accounting
Harris, Elizabeth Allison
(Johnson City, TN)
Senior, Recreation Management, English
Pi Gamma Mu, Frisbee Team, Soccer
Harris, Emily Benedict
(Boone, NC)
Sophomore, Studio Art
Harris, Gina Marie
(Roanoke Rapids, NC)
Senior, Psychology BS
Children With Special Needs/At Risk Youth
Harris, Jennifer Leigh
(Denton, NC)
Freshman, Elementary Education
Harris, Jessica Anne
(Elkton, MD)
Freshman, Biology, Pre-Professional
Intercollegiate Womens Field Hockey, Dean's List
Harris, Jonathan Glenn
(Union Grove, NC)
Junior, Chemistry
ASU Forensic Science Club
Harris, Jordan David
(Thomasville, NC)
Senior, Mathematics, Secondary Education
Intramural Sports, Revolutionary War Reenactment
Harris, Joseph P.
(Clemmons, NC)
Sophomore, Biology, Pre-Professional
Health Professions Club
Harris, Joshua Wayne
(Elk Park, NC)
Junior, Psychology
Harris, Lori A.
(Bostic, NC)
Graduate, Middle Grades Education
Harris, Lori Ann
(Oxford, NC)
Senior, Elementary Education
Pi Gamma Mu
Harris, Lukeus Michael
(Candler, NC)
Junior, Exercise Science
Harris, Marissa Lizette
(Green Mountain, NC)
Senior, Exercise Science
Harris, Matthew P.
(Thomasville, NC)
Freshman, Management
Harris, Matthew William
(Charlotte, NC)
Sophomore, Communication, Electronic Media/Best
Delta Chi
Harris, Melissa Jeanette
(Raleigh, NC)
Freshman, No Major Ug level
Alpha Delta Pi
Harris, Michelle Lynn
(Maiden, NC)
Graduate, Reading Education, General
Harris, Sarah Lindsay
(Greensboro, NC)
Sophomore, Psychology
Harris, Stacie Dawn
(Whitsett, NC)
Junior, Communication Disorders
Harris, Thomas Everett
(Mebane, NC)
Senior, Computer Science
ALUG
Harris, Valerie Nicole
(Millers Creek, NC)
Senior, Psychology, General

Harris, Zachary Peyton
(Winston-Salem, NC)
Sophomore, Political Science
Delta Chi
Harrison, David Taylor
(Salisbury, NC)
Sophomore, Criminal Justice
Harrison, George Spencer
(Fayetteville, NC)
Sophomore, Interpersonal Organizational Communication, Political Science
Student Ambassadors
Were so proud of you! Love ya, Mom and Dad
Harrison, Holly
(Charlotte, NC)
Junior, Finance and Banking
Gamma Beta Phi
Harrison, Laura Elizabeth
(Lagrange, NC)
Sophomore, Psychology
Harrison, Mary Elizabeth
(Newland, NC)
Freshman, Elementary Education BS, Teaching, Child Development
Harrison, Michael Lee
(Rocky Mount, NC)
Sophomore, Biology/Ecology & Environ Biology
Harrison, Patsy Leigh
(Yadkinville, NC)
Junior, Social Work
Harrison, William Skyler
(Salisbury, NC)
Freshman, Finance and Banking
Hart, Andrew Marc
(Cedar Point, NC)
Sophomore, Biology, Pre-Professional
Resident Student Association
Hart, Chaz
(Goodview, VA)
Junior, Management
Hart, David William
(Charlotte, NC)
Junior, Geography
Hart, Rachel Marie
(Raleigh, NC)
Senior, Management, Marketing
Gamma Beta Phi
Hart, Riggan Matthews
(Suffolk, VA)
Junior, Communication, Advertising
Hart, Thomas McLean
(Chapel Hill, NC)
Sophomore, Biology/Ecology & Environ Biology
Hartfelder, Molly M
(Hickory, NC)
Freshman, Elementary Education
College Republicans
Harting, Jason Daniel
(Vilas, NC)
Senior, Accounting
Hartis, Kelley Michelle
(Matthews, NC)
Junior, Elementary Education
Gamma Beta Phi, North Carolina Association of Educators
Hartley, Ashley Nicole
(Lenoir, NC)
Sophomore, Spanish, Education
Hartley, Elizabeth Anne
(Cary, NC)
Sophomore, Interior Design, General Business
Hartley, Kristopher David
(Lenoir, NC)
Freshman, No Major Ug level

Hartley, Leta Kincaid
(Lenoir, NC)
Graduate, Middle Grades Education
Hartley, Nathan Daniel
(Charlotte, NC)
Sophomore, Communication, Advertising
Gamma Beta Phi, Appalachia Leadership Forum
Hartley, Nicholas Adam
(Goldsboro, NC)
Sophomore, History, Secondary Education
Hartley, Patricia Call
(Lenoir, NC)
Junior, Middle Grades Education
Hartman, Alison Jo
(Billings, MT)
Senior, Political Science
Gamma Beta Phi
Hartman, John Michael
(Richmond, VA)
Junior, Marketing
Hartman, Kyle Evan
(Lenoir, NC)
Freshman, No Major Ug leve
Hartman, Zachary Scott
(Clemmons, NC)
Sophomore, Management
Hartmann, Lisa Celestine
(Ivanhoe, NC)
Freshman, English
Hartness, Kristin Price
(Reidsville, NC)
Freshman, Elementary Education
Hartnett, Emily Beth
(Apex, NC)
Freshman, Middle Grades Education
Hartrum, Dustin Cooper
(Shelby, NC)
Sophomore, Music Industry Studies
Hartrum, Kristopher Gordon
(Shelby, NC)
Junior, English
Hartsell, Daniel
(Albemarle, NC)
Freshman, Physics
Intercollegiate Football
Hartsell, Ellis Cecil
(Salisbury, NC)
Junior, Political Science
Hartwell, John Michael
(Raleigh, NC)
Junior, Economics
Hartwick, Andrea J.
(Mooresville, NC)
Sophomore, Biology
Gamma Beta Phi, Emerging Leader Coordinator, Knitting Club, Club Council Secretary, Recognition Committee, Appalachian Leadership Forum
Harvell, Robert Linda, Jr.
(Laurinburg, NC)
Junior, Communication, Electronic Media/Best
Harvey, Alicia Emily
(Lincolnton, NC)
Junior, Athletic Training
Harvey, Laurence Alan
(Morrisville, NC)
Sophomore, Music Education
Harvin, Jamie Lynn
(Mt Olive, NC)
Junior, Psychology
Harward, Kevin James
(Marietta, GA)
Freshman, No Major Ug level
Marching Band, Pep Band

arwell, Lauren Myers
(Charlotte, NC)
nior, Elementary Education
amma Beta Phi, North
arolina Association of
ducators
arwood, Jesse Adam
(China Grove, NC)
phomore, History,
econdary Education
ean's List, Running,
eaching Fellows Scholarship
(Keep It Clean)
asapis, Kostas James
(Fayetteville, NC)
nior, Finance and Banking
asouna, Amanda Goins
(Claudville, VA)
nior, Spanish, French
panish Club, Student
overnment Association
assell, Tonya Lee
(Valhalla, SC)
raduate, English
assler, Kyle W
(Boone, NC)
nior, Sociology
astings, James Kevin
(Cherryville, NC)
nior, Communication,
dvertising
astings, Lindsay M.
(Greensboro, NC)
eshman, History BA,
hilosphy, Political Science
astings, Rosemary D.
(Hickory, NC)
phomore, Management
asty, Courtney Danielle
(Still Spring, TN)
nior, Interdisciplinary
udies
asty, Hayley Sheryl
(Waxhaw, NC)
nior, Health Promotion
atcher, Bryan N.
(Greensboro, NC)
eshman, No Major Ug level
atcher, Heidi L.
(Dobson, NC)
phomore, No Major Ug
vel
atcher, Kathleen Francisco
(Norfolk, VA)
phomore, Music Industry
udies
atfield, Emma Elizabeth
(Lenoir, NC)
eshman, Special Ed:
earning Disabilities
eaching Fellow Scholarship
atfield, Grace Ann
(Greensboro, NC)
nior, Interior Design
ain Glass, Pottery,
orseback Riding
athaway, Robert Michael
(Cary, NC)
nior, Management,
arketing
amma Beta Phi, Appalachian
udent Entrepreneurs (ASE),
lub Ice Hockey (President,
aptain), Sigma Iota Epsilon
athaway, Scott Michael
(Greensboro, NC)
eshman, Communication,
ectronic Media/Bcst
athor, Eva Elaine
(Boone, NC)
raduate, Community
ounseling
atley, Crystal Lynn
(Matthews, NC)
nior, Psychology
atton, Adam Jeffery
(Lenoir, NC)
nior, Communication,
blic Relations

Hauber, Noah Konrad
(Tampa, FL)
Junior, Information Systems
Haulk, Lauren Ashley
(Bostic, NC)
Graduate, Reading Education, General
Haun, Grant Michael
(Charlotte, NC)
Freshman, Anthropology
Intercollegiate Mens Cross Country
Haupt, Andrew Edward von
(Winston-Salem, NC)
Sophomore, Chemistry
Haupt, Kyle James
(Boone, NC)
Sophomore, Biology/Ecology & Environ Biology
Haupt, Whitney Katherine
(Matthews, NC)
Freshman, Interior Design BS, Marketing
College Republicans, Student Yosef Club
Hauser, Carrie Ann
(Pinnacle, NC)
Graduate, Educational Media
Hauser, Christopher Martin
(Advance, NC)
Sophomore, Construction Tech BS
Weightlifting, Jogging, Deer & Dove Hunting, Shooting, Trout Fishing
Hauser, Jason L.
(Birmingham, AL)
Freshman, Theatre Arts
Hauser, John Thomas
(Cary, NC)
Freshman, Biology, Pre-Professional
Hauser, Matthew Christopher
(Advance, NC)
Senior, Information Systems
Sigma Nu, Rock Climbing, Deer & Dove Hunting, Shooting, Trout Fishing, Treasurer - Sigma Nu
Best Wishes, Love, Mom and Dad
Hauser, Musette L.
(Conover, NC)
Graduate, Educational Media
Hawhee, Nancy A.
(Hickory, NC)
Freshman, Teaching Theatre Arts, K-12
Hawk, Jesse William
(Kill Devil Hills, NC)
Sophomore, Graphic Design
Hawkes, Collin Townsend
(Charlotte, NC)
Freshman, Psychology, Spanish
Lacrosse, Intramural Soccer
Hawkes, John Devonshire
(Ponte Vedra, FL)
Freshman, Business. See specific majors:
Intellectual Women, And Business Psychology, snowboarding, Airsoft, Paintball, Climbing
Hawkins, Alex M.
(Weddington, NC)
Senior, Marketing
Hawkins, Alisha Nicole
(Hickory, NC)
Freshman, Communication, Journalism
Hawkins, Brandall Renard
(Ormond Beach, FL)
Freshman, Communication, Electronic Media/Bcst
Intercollegiate Football
Hawkins, Brandon Greggory
(Asheville, NC)
Sophomore, Management

Hawkins, Jeaneen Davis
(Morganton, NC)
Graduate, Reading Education, General
Hawkins, Jennifer Katherine
(Bristol, TN)
Freshman, No Major Ug level
Marching Band, Drumline
Hawkins, Kimberly Michelle
(Lenoir, NC)
Junior, Social Work
Hawkins, Nicole Lee
(Hixson, TN)
Junior, Political Science
Gamma Beta Phi
Hawkins, Rachael Marie
(Charlotte, NC)
Sophomore, Apparel and Textiles
Hawkins, Rachel Leanna
(Wilkesboro, NC)
Sophomore, Social Work, Dance
Phi Mu
Hawkins, Shannon Ashley
(Reidsville, NC)
Junior, Philosophy and Religion
Hawks, Krista
(Cedar Grove, NC)
Freshman, Special Education
Hawley, Natalie Blake
(Lincolnton, NC)
Senior, History, Secondary Education
Alpha Chi
Hawley, Phillip Hunter
(Blowing Rock, NC)
Junior, Health Care Management
Hawthorne, Kevin Casey
(Aberdeen, NC)
Senior, Management
Hay, Paul Douglass
(Harrisonburg, VA)
Freshman, Philosophy and Religion
Hayden, Corinna A.
(Concord, NC)
Senior, Communication, Public Relations, Psychology
Hayden, Juanita Annette
(Morganton, NC)
Sophomore, Management
Hayes, Bryan Joseph
(Mount Airy, NC)
Junior, Mathematics, Secondary Education
Teaching Fellow Scholarship
Hayes, Dustin K.
(East Bend, NC)
Sophomore, Risk and Insurance
Hayes, Jarrett Lee
(Raleigh, NC)
Sophomore, No Major Ug level
Hayes, Jeffery Carson
(Fayetteville, NC)
Freshman, International Business
Hayes, Jimmy Jason
(Wilkesboro, NC)
Senior, Marketing
Intramural Basketball
Hayes, Johnny Fletcher, Jr.
(Elk Park, NC)
Freshman, No Major Ug level
Hayes, Joshua Anthony
(Boone, NC)
Senior, Anthropology, Appalachian Studies
Appalachian Music Council
Hayes, Joshua Lee
(Durham, NC)
Junior, Applied Communication
Hayes, Julia R.
(Sanford, NC)
Freshman, Graphic Design

Hayes, Krystyn Amanda
(Greensboro, NC)
Sophomore, Psychology
Hayes, Lynda Christine
(Durham, NC)
Freshman, Elementary Education
Hayes, Michael David
(Shelby, NC)
Sophomore, Child Develop: Birth-Kindergarten
Hayes, Tasha Nichole
(Winston-Salem, NC)
Graduate, Special Education:Cross Categorical
Haymore, Dacia Genise
(Elkin, NC)
Sophomore, Exercise Science BS, Psychology, Biology
APPS Special Events And Tennis
Haymore, Daniel W.
(Mount Airy, NC)
Sophomore, Finance and Banking
Haymore, James Jarrod
(Mount Airy, NC)
Senior, Physical Education, K-12
ZAPEA (Appalachian Physical Education Academy)
Haynes, Bryce Clinton
(Clemmons, NC)
Sophomore, Business Education
Haynes, Heather Leigh
(Nebo, NC)
Senior, Elementary Education
Haynes, John Robert
(Roaring Gap, NC)
Freshman, Music Education
Haynes, Michael
(Winston-Salem, NC)
Junior, Music Industry Studies
Haynes, Rehekah Drey
(Concord, NC)
Freshman, Interdisciplinary Studies
College Republicans
Haynes, Robert Anderson
(Tryon, NC)
Senior, Anthropology
Haynes, Sarah Ashley
(Statesville, NC)
Sophomore, Communication, Journalism
Gamma Beta Phi
Haynes, Steven Esley Howard
(Asheville, NC)
Senior, Community & Regional Planning
Haynie, Jessica Jayne
(Blowing Rock, NC)
Senior, Sociology
Hayslett, Bonnie Marie
(Matthews, NC)
Senior, Biology, Pre-Professional, Chemistry
Gamma Beta Phi, Health Professions Club
Hayslett, Jessica Lauren
(Atlanta, GA)
Senior, Theatre Arts
Hayslip, McGregor W.
(Carrboro, NC)
Sophomore, Geography
Haywood, Ana Renee
(Troy, NC)
Freshman, Medicine
ASU Dance Team
Haywood, Elizabeth Lobdell
(Charlotte, NC)
Sophomore, Art
Haywood, Jessica I.
(Boone, NC)
Freshman, Graphic Design
Haywood, Michael Cale
(Eden, NC)
Sophomore, Management, Communication

Hayworth, Blake
(High Point, NC)
Freshman, Athletic Training
Hazell, David John
(Torrance, CA)
Sophomore, Technology Education
Intercollegiate Wrestling
Hazelton, Anthony G
(Greenville, NC)
Graduate, Health Psychology
Hazzard, Trent Elliott
(High Point, NC)
Sophomore, Psychology
Gamma Beta Phi
Head, Kelsey Lynn
(Hogansville, GA)
Freshman, Communication, Journalism
Resident Student Association
Gardner Hall
Headrick, Stirman Russell
(Boone, NC)
Junior, Management
Heape, Rachel Ashley
(Leesville, SC)
Junior, Communication, Organizational/Public
Gamma Beta Phi
Hearing, Amanda Jane
(Siler City, NC)
Senior, Economics
Hearn, Katherine Elizabeth
(Centreville, MD)
Senior, Psychology
Heath, Brian Gregory
(Waynesville, NC)
Freshman, Engineering
Heath, Bryon Marquez
(Atlanta, GA)
Freshman, Finance and Banking
Intercollegiate Football
Heath, Michael Rayvon
(Pine Hall, NC)
Sophomore, Accounting
Heathcote, David Thompson
(Raleigh, NC)
Senior, Recreation Management
Gamma Beta Phi
Good luck on your new adventure. Love Mom
Heavner, Carroll Gene, Jr.
(Boone, NC)
Graduate, Music Education
Heavner, Holly Elizabeth
(Lenoir, NC)
Freshman, Elementary Education
Heavner, Michael Brandon
(Drexel, NC)
Sophomore, Accounting
Heavner, Patrick David
(Morganton, NC)
Freshman, No Major Ug level
Hebert, Katherine Ann
(Hickory, NC)
Senior, Interdisciplinary Studies, History, Business, Biology
Alpha Chi, Alpha Phi Omega, Gamma Beta Phi
Heckelsberg, Elizabeth Arlena
(Apex, NC)
Senior, Marketing
Heckman, Deborah Ann
(Hickory, NC)
Junior, Social Work
Hedrick, Andrew Taylor
(Raleigh, NC)
Junior, Graphic Arts and Imaging Technology
Hedrick, Eric Edward
(Charlotte, NC)
Junior, Industrial Technology
Hedrick, Erin Ashley
(Raleigh, NC)
Senior, Child Develop: Birth-Kindergarten, Psychology

Hedrick, Hillary Annette
(Claremont, NC)
Junior, Social Work
Gamma Beta Phi
Hedrick, Jamie Leigh
(Huntersville, NC)
Freshman, Elementary Education
Hedrick, Jodie Karen
(Burlington, NC)
Senior, English, Women's Studies
Swimming, Sweet Water Club
Hedrick, Joshua David
(Lexington, NC)
Senior, Finance and Banking, Spainsh
Spanish Club
Hedrick, Nadia Lynn
(Hudson, NC)
Graduate, Child Dev: Birth-Kindergarten
Heeke, Kaitlyn E.
(Hickory, NC)
Freshman, International Business
Intercollegiate Womens Cross Country
Heffner, Charles Frederick, IV
(Whispering Pines, NC)
Junior, Communication, Electronic Media/Bcst
Heffner, Christopher Lee
(Boone, NC)
Junior, Management
Heffner, Steven Miller
(Hickory, NC)
Senior, Computer Science, Mathematics
Alpha Chi, Association For Computing Machinery, Appalachian Honors Association, Health Professions Club
Heflin, Laura Faith
(Chapel Hill, NC)
Junior, Psychology
Hefner, Mark Aaron
(Hickory, NC)
Sophomore, Criminal Justice
Gamma Beta Phi
Hefner, Mary M. McDonald
(Hickory, NC)
Graduate, Educational Media
Hefner, Regina Coonse
(Granite Falls, NC)
Senior, Social Work
Hefner, Thomas Richard
(Winston-Salem, NC)
Junior, Mathematics
Hege, Matthew Neil
(Shelby, NC)
Junior, Information Systems
Hege, Sarah Elizabeth
(Boone, NC)
Freshman, Music Industry Studies
Heien, Randall David
(Connelly Springs, NC)
Sophomore, Management
Heim, Luke W.
(Boulder, CO)
Senior, Recreation Management, History, Geography
Heimbach, Jonathan Byram
(Wake Forest, NC)
Freshman, English
Heine, Katrine Tess
(Vancouver, WA)
Junior, French

Heinlein, Daniel Joseph
(Raleigh, NC)
Freshman, No Major Ug level
Lambda Chi Alpha
Heinrich, Justin E.
(Marion, IA)
Junior, Criminal Justice, Chemistry, Psychology
American Criminal Justice Association, Alpha Chi, National Honor Society, ASU Forensic Science Club, Intramural Sports
Heise, Martha Lauren
(Greensboro, NC)
Sophomore, English, Secondary Education
Leadership Team, Appalachian Leadership Forum
Heiser, Elisabeth Ann
(Concord, NC)
Junior, Biology, Pre-Professional, Chemistry
Gamma Beta Phi, Sigma Alpha Omega, Swimming, Health Professions Club
Helbert, Robert H.
(Fuquay-Varina, NC)
Junior, History, Secondary Education
Helderman, Kyle Michael
(Newton, NC)
Freshman, No Major Ug level
Heldt, Laura Jean
(Boone, NC)
Senior, Music Performance
Hellenbrand, Jack T.
(Boone, NC)
Graduate, Middle Grades Education
Heller, Jeffrey Charles
(Charlotte, NC)
Senior, Communication, Advertising
Hellyer, Lettie
(Roswell, GA)
Freshman, Elementary Education
Helms, Allison L.
(Raleigh, NC)
Freshman, Elementary Education
Helms, Anna C.
(Raleigh, NC)
Freshman, No Major Ug level
Helms, Anna Kristina
(Wilkesboro, NC)
Sophomore, Elementary Education
Helms, Barrett Andrew
(Charlotte, NC)
Senior, Communication, Advertising, English
Drummer Of Heavy Bread, Top Ranked Author, Hates Roommate
Helms, Bethany Joanna
(High Point, NC)
Junior, Management
Helms, Brandon Cameron
(Matthews, NC)
Junior, International Business
Helms, Brendon Keith
(Matthews, NC)
Sophomore, History, Secondary Education
Intercollegiate Mens Cross Country, Teaching Fellow Scholarship
Helms, Christina Marie
(Indian Trail, NC)
Senior, Mathematics, Secondary Education
Math Club, Prospective Teachers Of Math Association
We are so proud of you Christina, you are almost there. We Love You, Mom and Sis

Helms, George Kuppers
(Midland, NC)
Sophomore, Studio Art
Helms, Heather Dawn
(Hickory, NC)
Freshman, Chemistry
ASU Forensic Science Club
Helms, Heather Nicole
(Lincolnton, NC)
Sophomore, Elementary Education BS, Teaching
Helms, Jackie Marie
(Monroe, NC)
Freshman, Elementary Education
Helms, Jacub
(Spruce Pine, NC)
Freshman, Physical Education, K-12
Pi Kappa Alpha
Helms, Jodi Rae
(Monroe, NC)
Sophomore, Elementary Education
Helms, John
(Charlotte, NC)
Senior, Computer Science
Helms, Joshua Paul
(Belmont, NC)
Senior, Marketing
Helms, Joshua Paul
(Florence, SC)
Freshman, Music Industry Studies
Helms, Justin Henry
(Wilkesboro, NC)
Junior, Graphic Arts and Imaging Technology
Helscel, Kimberly Ann
(Columbus, OH)
Junior, Political Science
Pi Gamma Mu, Intercollegiate Womens Field Hockey
Helscher, Louis Summers
(Roanoke, VA)
Junior, Anthropology
Helsel, Brandon Wade
(Boone, NC)
Junior, Communication, Advertising
Helton, Brandon Michael
(Alexis, NC)
Senior, Communication, Public Relations
Helton, Brent Jared
(Hickory, NC)
Junior, Management
Helton, Ryan Adam
(Hickory, NC)
Senior, Finance and Banking
Hemphill, Doretha Caldwell
(Morganton, NC)
Sophomore, Management
Henderson, Alice Marie
(Cary, NC)
Senior, Elementary Education
Camp Crusade
Henderson, Amy Ruth
(Gibsonville, NC)
Senior, Communication, Public Relations
Henderson, Andrew Colburn
(Boone, NC)
Sophomore, Music Industry Studies
Henderson, Angela Elaine
(Franklin, NC)
Junior, Anthropology, History
Henderson, Bradley Alexander
(Boone, NC)
Senior, Physics
Henderson, Brandon Mikhael
(Asheville, NC)
Senior, Political Science
Henderson, Brian Delane
(Ronda, NC)
Sophomore, Middle Grades Education

Henderson, Brianne Susan
(Winston-Salem, NC)
Junior, Elementary Education
Henderson, Chad
(Chapel Hill, NC)
Junior, Exercise Science
Henderson, Davida Janelle
(Reidsville, NC)
Senior, Social Sciences, Education
Henderson, Erica Danielle
(Rutherfordton, NC)
Senior, History
Henderson, Haley Jean
(Mocksville, NC)
Junior, Communication, Public Relations
Henderson, Ian Matthew
(Hickory, NC)
Sophomore, Management
Henderson, Jessica Ruth
(New Brighton, MN)
Sophomore, Business Education
Henderson, Joseph Calvin
(Wilkesboro, NC)
Sophomore, Accounting
Delta Chi, College Republicans
Henderson, Joshua Glenn
(Lowell, NC)
Senior, Criminal Justice
Henderson, Katie Beth
(Cary, NC)
Freshman, No Major Ug level
Henderson, Lauren Elizabeth
(Rutherfordton, NC)
Freshman, Special Education
Henderson, Sarah Elizabeth
(Concord, NC)
Junior, Mathematics BS, Computer Science
Alpha Chi, Student Yosef Club, Resident Assistant, Appalachian Honors Association
Hendrick, Crystal Few
(Shelby, NC)
Senior, Elementary Education
Hendrick, Michael Andrew
(Roanoke, VA)
Sophomore, Interdisciplinary Studies, Business
ASU ANIME Club (President, Vice President), Appalachian Swingers
Hendricks, Colin Christian
(Creston, NC)
Sophomore, Computer Science
Hendricks, Erin Elizabeth
(High Point, NC)
Freshman, Criminal Justice
Hendricks, Heather Melissa
(Charlotte, NC)
Senior, Anthropology, Latin American Studies
Hendricks, Katelyn Marie
(Creston, NC)
Freshman, Biology/Ecology & Environ Biology
Hendricks, Vicki Duncan
(Shelby, NC)
Junior, Child Develop: Birth-Kindergarten
Hendrix, Elizabeth Arlee
(Blowing Rock, NC)
Junior, Communication, Public Relations
Gamma Beta Phi
Hendrix, Jordan Michael
(Lenoir, NC)
Senior, Marketing
Golf, Hunting, Fishing
Hendrix, Leven E.
(Lenoir, NC)
Sophomore, Communication Disorders

Hendrix, Lindsey Nichole
(Hickory, NC)
Junior, Applied Communication
Hendry, Sarah Elizabeth
(Oak Ridge, TN)
Senior, Psychology
Gamma Beta Phi
Henion, Leigh Ann
(Vilas, NC)
Graduate, Appalachian Studies
Henley, Laura Lynn
(Lookout Mount, TN)
Freshman, Studio Art
Community Service, Sponsored A Easter Egg Hunt
Henline, Stephanie Kathleen
(Hickory, NC)
Senior, Psychology
Hennehry, Daniel Michael
(Raleigh, NC)
Sophomore, Management
Hennessy, Ryan Thomas
(Charlotte, NC)
Freshman, Management
Intercollegiate Football
Hennings, Jennifer Ren?e
(East Bend, NC)
Sophomore, Elementary Education
Henries, Dale Garrett
(Boone, NC)
Sophomore, Criminal Justice
Henry, Andrew Blair
(Gastonia, NC)
Senior, Industrial Technology, Construction
Henry, Justin Allen
(Whispering Pines, NC)
Sophomore, Industrial Tech, Ind Draft & Design
Henry, Mary Rebekah
(Knightdale, NC)
Senior, Elementary Education, Music
Appalachian Chorale, Marching Band - Colorguard
Good Luck & Congratulations
Henry, Robert Fillmore, IV
(Sylva, NC)
Freshman, No Major Ug level
Hensley, Brandon Kyle
(Lincolnton, NC)
Senior, Management
Hensley, Candace Dawn
(Lincolnton, NC)
Senior, Elementary Education
Hensley, Dylan Edward
(Black Mountain, NC)
Freshman, Management, Computer Science
Hensley, Kimley Craig
(Elon College, NC)
Senior, Exercise Science
Alpha Chi
Hensley, Kristen
(Charlotte, NC)
Junior, Communication, Electronic Media/Best
Hensley, Lori Shalaine Goodman
(Todd, NC)
Graduate, Elementary Education
Hensley, Miranda Lynne
(Boone, NC)
Junior, Management
Phi Beta Lambda
Hensley, Tiffany Rose
(Rutherfordton, NC)
Freshman, Biology, Pre-Professional
Womens Softball
Henson, Amanda Nicole
(Murphy, NC)
Sophomore, Finance and Banking
Henson, Betty Hagaman
(Vilas, NC)
Senior, Clothing and Textiles

Henson, Emily Danielle
(Siler City, NC)
Senior, Hospitality & Tourism Management
Henson, Larry Eugene, II
(Newton, NC)
Junior, Management
Henson, Leiana
(Chapel Hill, NC)
Freshman, Communication, Advertising
Henson, Shannon Hennessee
(Bostic, NC)
Graduate, School Administration
Hepler, Mark Ellis
(Clemmons, NC)
Senior, Anthropology
Health Professions Club
Hepler, Stephanie
(Mocksville, NC)
Senior, Interior Design, Business
Sigma Kappa, ASIDS
Her, Janet
(Wellford, SC)
Junior, Communication, Advertising
Herbert, Kendra Mae
(Colorado Springs, CO)
Freshman, Art Education (K-12)
Intercollegiate Womens Soccer
Herbst, Daniel James
(Cary, NC)
Sophomore, Hospitality & Tourism Management
Herchenroder, Theresa Anna
(Raleigh, NC)
Senior, Elementary Education
Alpha Chi
Herion, Cassandra Marie
(Boone, NC)
Senior, Chemistry
Herlocker, John Wesley, III
(Albemarle, NC)
Senior, Physical Education K-12 BS, Psychology
Intercollegiate Football, Strength & Conditioning, US Association Of Powerlifting 2004 Champion, ZAPEA (Appalachian Physical Education Academy)
Herlong, Craig Rollins
(Lewisville, NC)
Senior, Psychology
Herman, Brittni
(Kernersville, NC)
Freshman, Accounting
Herman, Douglas Vernon
(Boone, NC)
Graduate, School Administration
Herman, Eric Wayne
(Conover, NC)
Sophomore, Information Systems
Herman, Kathryn Leigh
(Oak Park, IL)
Junior, Foods and Nutrition
Herman, Ryan Matthew
(Lincolnton, NC)
Senior, Communication, Journalism
Hernandez-Adams, Nathan Herb
(Boone, NC)
Sophomore, Physical Education, K-12
Intercollegiate Mens Cross Country
Herndon, Jara Christiana
(Pittsboro, NC)
Freshman, Medicine
Herndon, Sarah Blair
(Birmingham, AL)
Freshman, Biology/Ecology & Environ Biology

Herold, Kaitlyn Suzanne
(Cary, NC)
Junior, Communication, Electronic Media/Best
Heroy, Allison Lin
(South Bend, IN)
Sophomore, English, Crimina Justice
Herr, Matthew Patrick
(Chapel Hill, NC)
Sophomore, Psychology
Herre, Douglass Wood
(Belmont, NC)
Sophomore, Criminal Justice
Herrick, Margaret C.
(Marietta, GA)
Sophomore, Recreation Management
Herrick, Paul Andrew
(Marietta, GA)
Junior, Chemistry
Delta Chi
Herrin, Jacob Paul
(Rocky Mount, NC)
Freshman, Computer Science
Herring, Daniel A.
(Sanford, NC)
Sophomore, Special Educati Teaching Fellow Scholarship
Herring, Douglas Eugene
(Banner Elk, NC)
Senior, Management
Herring, James Arthur, Jr.
(Camden, SC)
Sophomore, Marketing
Herring, Jessica Monique
(Calabash, NC)
Senior, Communication, Organizational/Public, Phsychology
Treasurer Of Appalachian Communicators, Traveling, Dance, Public Speaking
Herring, Lindzy Dawn
(Greensboro, NC)
Sophomore, Medicine
Herrington, Joseph Kyle
(Charlotte, NC)
Junior, Exercise Science
Herrit, Kevin Lewis
(Cohutta, GA)
Senior, Community & Regional Planning, Geograph APA, Leader In Boy Scouts Of America
Herron, Alexandra Megan
(Burlington, NC)
Freshman, Health Ed., Secondary Ed
Herron, Rachel M.
(Concord, NC)
Sophomore, Mathematics, Secondary Education
Herron, Rebecca Lee
(Greensboro, NC)
Freshman, English, Secondar Education
Herron, Robert Lee, II
(Fletcher, NC)
Sophomore, Anthropology
Herron, Thomas Albert
(Morehead City, NC)
Senior, Communication, Electronic Media/Best
Hersey, Laura Moon
(Boone, NC)
Sophomore, Interior Design
Hertel, Michael Robert
(Denver, NC)
Freshman, No Major Ug leve
Hertlein, Jonathan Lewis
(Greensboro, NC)
Sophomore, No Major Ug level
Hertzler, Kimberly Ann
(Hickory, NC)
Junior, Elemeutary Education
Gamma Beta Phi

ertzler, Tonia Teague
Taylorsville, NC)
ophomore, Elementary
ducation
erzog, Jared Matthew
Slatington, PA)
nior, Health Promotion
erzog, Zachary D.
Salisbury, NC)
reshman, Communication,
lectronic Media/Bcst
ess, Steven Arthur
ndian Trail, NC)
reshman, Medicine
ess, Taylor Matthew
Matthews, NC)
enior, Marketing
essel, Jeremy Michael
Cary, NC)
reshman, Biology, Pre-
rofessional
ester, Jason Ryan
Burlington, NC)
enior, Psychology
amma Beta Phi
ester, Joshua Adam
Burlington, NC)
enior, History, Secondary
ducation
amma Beta Phi Honor
ociety, Phi Alpha Theta, Pi
amma Mu, Kappa Delta Pi
ester, Karen R. Cook
Stoneville, NC)
raduate, School
dministration
ester, Lacy Patrice
Statesville, NC)
nior, Middle Grades
ducation, Language Arts,
ocial Studies
enascent, BSU, Intramurals
ester, Margot Patricia
Coral Gables, FL)
enior, Foods and Nutrition
ester, Ryan Paul
Conover, NC)
ophomore, Psychology
ester, Wade Patrick
Weaverville, NC)
nior, Information Systems
ettinger, Daniel Jacob
Beckley, WV)
nior, Appropriate
echnology BS, Sociology
lacksmithing, Rock N Roll,
suses
ettinger, Dylan Joseph
Denver, CO)
enior, Geography, Geology
euermann, Erin Bree
Zebulon, NC)
enior, Industrial Technology,
panish
eufel, Barbara Jean
Jefferson, NC)
ophomore, Elementary
ducation
eurich, Luke O'Neil
Cary, NC)
ophomore, History,
econdary Education
eustess, Cameron Evans
Boone, NC)
enior, Communication,
dvertising
levener, Andrew Wallace
Spartanburg, SC)
enior, Industrial Technology
lewett, Angela Annette
Tabor City, NC)
enior, Art Education (K-12)
lpha Chi, NCAEA Student
hapter Vice-President,
eaching Fellows Executive
ouncil Co-Chair, Teaching
ellow Scholarship
ewett, David A.
Huntersville, NC)
reshman, No Major Ug level

Hewins, Leah Jessica
(Conover, NC)
Junior, Art Education (K-12)
Hewitt, Corey Alan
(Denver, NC)
Sophomore, Physics
Heyes, Christopher Lee
(Asheville, NC)
Freshman, Philosophy and
Religion
Hiatt, Amy Lynn McWhirter
(Boone, NC)
Graduate, Library Science,
General
Hiatt, Russel Earl
(Boone, NC)
Graduate, Middle Grades
Education
Hibbetts, Cory Neil
(Cape Hatteras Island, NC)
Senior, Information Systems
Campus Resident Student
Association, President,
National Residence Hall
Honorary
Hice, Megan Lee
(Hudson, NC)
Junior, Elementary Education
Hice, Ryan Coulter
(Charlotte, NC)
Junior, Recreation
Management
Hickey, Eric Scott
(Goldsboro, NC)
Sophomore, Finance and
Banking BSBA
Hickling, William Matthew
(Greensboro, NC)
Senior, Finance and Banking
Delta Chi
Hickman, Wyndy Kaye
(Boone, NC)
Freshman, No Major Ug level
Hickmon, Orlanda Jacques
(Winston-Salem, NC)
Freshman, Medicine
Hicks, Adam Michael
(Lenoir, NC)
Senior, Hospitality & Tourism
Management
Hicks, Allison Scott
(Lenoir, NC)
Junior, Psychology
Hicks, Andrew Mark
(Greensboro, NC)
Junior, Marketing
Hicks, Andrew Thompson
(Virginia Beach, VA)
Senior, Geography
Hicks, Christopher Adam
(Claremont, NC)
Freshman, No Major Ug level
Hicks, Deanna Sue
(Granite Falls, NC)
Graduate, Middle Grades
Education
Hicks, Dustin Edward
(New London, NC)
Freshman, Communication,
Journalism
Hicks, Gregory Ryan
(Virginia Beach, VA)
Freshman, Geography BS,
Exercise Science
Hicks, Ryan Elizabeth
(Kernersville, NC)
Junior, Elementary Education
Hicks, Sarah Louise
(Boone, NC)
Junior, Graphic Arts and
Imaging Technology
Hicks, Selena Diane
Nederhoff
(Vilas, NC)
Graduate, Elementary
Education
Hicks, Stephanie Ann
(Ramseur, NC)
Senior, Finance and Banking
Gamma Beta Phi

Hicks, Tracy Collette
(Sugar Grove, NC)
Senior, Management
Hicks, Zachary Alexander
(Raleigh, NC)
Sophomore, No Major Ug
level
Hiehert, Erik
(Marietta, GA)
Freshman, Psychology
Higginbotham, Seth Thomas
(Forest City, NC)
Senior, Industrial Technology,
Construction
Delta Chi, Snowboarding
Higgins, Blair Nichole
(Kernersville, NC)
Junior, Elementary Education
Gamma Beta Phi
Higgins, Chad Burgin
(Boone, NC)
Sophomore, Industrial
Technology, Construction
Higgins, Charity Lynn
(Burnsville, NC)
Senior, English, Secondary
Education
Art, Music, Reading,
Outdoors, Teaching Fellow
Scholarship
*Congratulations, We're so
proud of you! Love Mom, Dad,
and Tyler!*
Higgins, Cory Steven
(Sparta, NC)
Sophomore, Accounting
Higgins, Kathrine Leigh
(Boone, NC)
Junior, Anthropology
Higgins, Misty Amber
(Morganton, NC)
Graduate, Elementary
Education
Higgins, Nicole Christine
Hagner
(Boone, NC)
Senior, Psychology
Alpha Chi
Higgins, Reaksmey
(Cary, NC)
Freshman, Art
Higgins, Sarah A.
(Pisgah Forest, NC)
Sophomore, Art Education (K-
12)
Higgs, Joshua Patrick
(Elizabethtown, NC)
Sophomore, English
Gamma Beta Phi
High, Joshua Michael
(Charlotte, NC)
Sophomore, Graphic Design
Bodybuilding, 80's Synthpop,
Graphic Design For Yearbook,
Appalachian Newspaper
Highley, Erin Gorman
(Raleigh, NC)
Senior, Elementary Education
Highsmith, Emily Blythe
(Jonesville, NC)
Senior, Elementary Education
Hight, Henry Wesley, III
(Henderson, NC)
Sophomore, No Major Ug
level
Lambda Chi Alpha
Hightower, Travis Ravon
(Lenoir, NC)
Senior, Management
Hightower, William Kody
(Patterson, NC)
Freshman, Physical Education,
K-12
Intercollegiate Mens Baseball
Hike, Carrie L.
(Boone, NC)
Junior, Elementary Education

Hildebrandt, Joseph William
(Hillsborough, NC)
Senior, English
Gamma Beta Phi, Honors In
English, Teaching Snow
Boarding, Tutoring
Hildreth, Courtney
Elizabeth
(Albemarle, NC)
Senior, Economics, Finance
And Banking
Pi Gamma Mu
Hilfinger, Dalton Messias
(Columbia, SC)
Sophomore, Industrial
Technology
Hill, Amy Wacaster
(Morganton, NC)
Junior, Elementary Education
Hill, Andrew Cullen
(Woodstock, GA)
Senior, Recreation
Management, English
Lacrosse Team
Hill, Andrew Wilson
(Durham, NC)
Senior, English, Secondary
Education
Social Justice, Unity, Love,
Respect, Conservation,
International Relations
Association
Hill, Cameron Blake
(Charlotte, NC)
Senior, Psychology
Hill, Charles Raymond, III
(Greensboro, NC)
Freshman, Business. See spe-
cific majors:
Hill, Christine Marie
(Clarkville, MD)
Sophomore, Communication,
Electronic Media/Bcst
Hill, David Allan
(Zionville, NC)
Senior, Community &
Regional Planning, Geography
Computers, Writing, Movies,
Farming, Gamma Beta Phi
Hill, Elizabeth Kim
(Durham, NC)
Sophomore, Communication
Disorders
Hill, Erin Leighanne
(Boone, NC)
Graduate, Higher Education,
Administration
Hill, Erle Walker
(Apex, NC)
Senior, Information Systems
Hill, Evan Wesley
(Boone, NC)
Junior, Accounting
Hill, James Carroll
(Boone, NC)
Junior, Anthropology
Hill, Jimmy Matthew
(Rocky Mount, NC)
Junior, Political Science
Gamma Beta Phi
Hill, John William
(Deep Gap, NC)
Sophomore, Industrial
Technology
Hill, Joshua David
(Pisgah Forest, NC)
Senior, Recreation
Management
Hill, Karen Aretha
(Candler, NC)
Graduate, Sports Management
Hill, Laura Elizabeth
(Dobson, NC)
Senior, Spanish, Education
Hill, Louis Marc
(Forest City, NC)
Senior, Recreation
Management

Hill, Mary Frances
(Aberdeen, NC)
Graduate, Psychology, General
Experimental
Gamma Beta Phi
Hill, Meredith Lee
(Denver, NC)
Senior, Exercise Science
Hill, Miriam Mcneal
(Flat Rock, NC)
Freshman, Psychology BA
Hill, Nathan Tyler
(Boone, NC)
Freshman, No Major Ug level
Hill, Rachel Denise Toney
(Ellenboro, NC)
Graduate, Middle Grades
Education
Alpha Chi
Hill, Spencer
(Wake Forest, NC)
Sophomore, No Major Ug
level
Hiller, Ryan Matthew
(Chapel HIll, NC)
Sophomore, Computer
Science
Hilliard, Alexander B.
(Thomasville, NC)
Freshman, Business Education
Hilliard, Susan Ashley
(Summerfield, NC)
Senior, Accounting
Hillman, Madison Corey
(Jamestown, NC)
Freshman, Medicine
Hiltbruner, Dustin Tyler
(Knightdale, NC)
Freshman, Graphic Arts and
Imaging Technology, English
*Dustin, I'm very proud of you,
keep up the good work. Love,
Mom*
Hilton, Ashley Nichole
(Hillsborough, NC)
Sophomore, Industrial
Technology, Business
Furniture Making
Hilton, Justin Patrick
(Concord, NC)
Freshman, Communication,
Public Relations
Hilton, Kimberly Anne
(Lexington, NC)
Freshman, Music Education
Hilton, Kristina Nicole
(Hickory, NC)
Freshman, Dentistry
Hilton, Tina Jane
(Boone, NC)
Junior, Theatre Arts
Hiltz, Douglas Kenneth
(Southport, NC)
Senior, Chemistry
Appalachian Chemical Society
Hindle, Erin Tiffany
(Conover, NC)
Freshman, Law
Hindman, Keith Allen
(Granite Falls, NC)
Graduate, School
Administration
Hindsman, John Stephen, Jr.
(Hayesville, NC)
Senior, Political Science,
Military Science
Pi Gamma Mu
Hindsman, Margaret Jane
(Hayesville, NC)
Freshman, Marketing
Hines, Forrest Mccomb
(Milledgeville, GA)
Senior, Marketing, CIS
Hines, Heather Lynn
(Hays, NC)
Junior, Accounting
Hines, James Andrew
(Forest City, NC)
Senior, Communication,
Advertising

Hines, Jarrod C
(Maryville, TN)
Graduate, Psychology, General
Experimental
Hines, Jason Charles
(Granite Falls, NC)
Sophomore, Special Education
Hines, Jessica Diane
(Gibsonville, NC)
Graduate, Industrial
Technology
Freshman Seminar Graduate
Assistant, Web Master, The
Appalachian
Hines, Kyle Norman
(Wilmington, NC)
Senior, Criminal Justice
Hines, Meredith Paige
(Summerfield, NC)
Junior, Communication,
Journalism
Gamma Beta Phi
Hines, Virginia Gail
(Marion, NC)
Junior, Communication,
Electronic Media/Bcst
Hining, George Holley
(Hillsborough, NC)
Sophomore, Marketing
Hinkle, Amanda Darlene
(Lincolnton, NC)
Junior, Elementary Education
Hinkley, Krystal Cara
(Rutherfordton, NC)
Senior, Philosophy and
Religion
Hinman, Ryan Thomas
(Mars Hill, NC)
Sophomore, Psychology
Hinnant, Samuel Gregory
(High Point, NC)
Sophomore, History,
Secondary Education
Sigma Phi Epsilon
Hinshaw, Laura Allison
(Raleigh, NC)
Graduate, Public
Administration
Hinshaw, Sara Brianne
(Winston-Salem, NC)
Freshman, English, Secondary
Education
Hinshaw, Tyler Michael
(Winston-Salem, NC)
Freshman, Management
Intercollegiate Mens Golf
Hinshelwood, Deborah Ruth
(Greensboro, NC)
Sophomore, Elementary
Education, English
Hinson, Edith Clair
(Newton, NC)
Freshman, Communication,
Journalism
Hinson, Joan B.
(Jefferson, NC)
Graduate, Community
Counseling
Hinson, Kevin Richard
(Matthews, NC)
Junior, Psychology
Hinton, Charles Lewis
(Raleigh, NC)
Sophomore, No Major Ug
level
Lambda Chi Alpha
Hinton, Joe Henry
(Sanford, NC)
Freshman, Graphic Design
Hinton, Kim Maria Allen
(Lenoir, NC)
Graduate, Higher Education,
Adult Education

Hipp, Amanda Teskey
(Jefferson, NC)
Graduate, School Administration
Hipp, Jessica Ann
(Denver, NC)
Freshman, Communication, Advertising
Hipp, Jonathan Guy
(Winston-Salem, NC)
Sophomore, Economics
Hipp, Laura Kathryn
(Waxhaw, NC)
Sophomore, Accounting
Gamma Beta Phi
Hipp, Sylvia C.
(Lenoir, NC)
Graduate, Middle Grades Education
Hipps, Brad Alan
(Boone, NC)
Sophomore, Marketing
Hipps, Ronald Lee, Jr.
(Valdese, NC)
Senior, Management
Hirsh, Mary E.
(Durham, NC)
Freshman, Music Therapy
Hise, Allison Joava
(Spruce Pine, NC)
Junior, Elementary Education
Histed, Julia
(Elizabeth City, NC)
Freshman, Exercise Science
Hitchcock, Walter Michael
(Mooresville, NC)
Junior, History
Hite, Keely Mcatamney
(Winchester, VA)
Sophomore, Community & Regional Planning
Gamma Beta Phi, Fall 2004 Freshman Seminar Peer Leader
Hix, Anna Elisabeth
(Statesville, NC)
Sophomore, Special Education
Ho, Filipe Wai
(Franklin, NC)
Sophomore, Communication, Public Relations
Hobbie, Dennis Conley Jr.
(Hendersonville, NC)
Senior, English
Hobbs, Adam Brantley
(Asheville, NC)
Junior, Communication, Electronic Media/Best
Hobbs, Emily Brooks
(Lexington, SC)
Junior, Social Work
Hobbs, Mark Ashley
(Boone, NC)
Senior, Physical Education, K-12, Health Education, Human Studies
Wrestling, Health Education Majors, Zapea (Appalachian Physical Education Academy), Motor Cycling
Hobbs, Sarah Jean
(Garner, NC)
Sophomore, Political Science
Appalachian Leadership Forum
Hobbs, Stephen Kyle
(Garner, NC)
Senior, Criminal Justice, Sociology
Intramurals
Hobbs, Suzanne Marie
(Norcross, GA)
Sophomore, Studio Art
Gamma Beta Phi
Hobgood, Courtney Blair
(Apex, NC)
Freshman, No Major Ug level
Hoch, Lindsey Jayne
(Raleigh, NC)
Sophomore, No Major Ug level

Hoch, Rachael Ann
(Fuquay-Varina, NC)
Freshman, Psychology
Hochman, Brian D.
(Miami, FL)
Freshman, Industrial Technology
Hodge, Katherine Jo
(Lexington, NC)
Junior, Elementary Education
Gamma Beta Phi
Hodge, Miranda Rae
(Union Mills, NC)
Senior, Mathematics, Secondary Education
Hodges, Brian Glenn
(Roxboro, NC)
Senior, English, Secondary Education
Hodges, Daniel Maher
(Hildebran, NC)
Senior, Psychology, Computer Information Systems
Campus Christian Fellowship (Worship Leader)
Hodges, Jedadiah Daniel
(Glendale Spri, NC)
Freshman, Technology Education
Hodges, Jessie Delora
(Boone, NC)
Freshman, Management
Intramural Basketball, Outdoors.
Hodges, Jonathan Wade
(Raleigh, NC)
Freshman, Educational Certification concentration BS, Teaching
Sports Training, Coaching, Officiating, Phi Eta Sigma Honor Society
Hodges, Joshua Ira
(Hildebran, NC)
Freshman, Computer Science
Hodges, Julie Turner
(Mt. Airy, NC)
Graduate, Reading Education, General
Hodges, Michael Asher
(Cornelius, NC)
Senior, Graphic Design
Hodges, Staci Marie
(Boone, NC)
Junior, Interior Design
Alpha Chi
Hodges, Stephanie Nicole
(Boone, NC)
Senior, Social Work
Hodges, Stewart Lex
(Cary, NC)
Junior, Criminal Justice, Political Science
Alpha Tau Omega, College Republicans, Master Mason
Hodgin, Erin Leigh
(Greensboro, NC)
Graduate, Psychology, General Experimental
Hodgson, Ernest Victor Felix
(Raleigh, NC)
Senior, Appropriate Technology BS, Business
ASU Sustainable Energy Society President 2003-2004
Hodnette, Jonathan David
(Pensacola, FL)
Freshman, History BA
Member Of Ultimate Frisbee
Hoefling, Jennifer L.
(Dunn, NC)
Sophomore, Criminal Justice
Hoff, Ryan David
(Charlotte, NC)
Senior, Information Systems, Business Economics
Hoffman, Jaclyn Ann
(Boca Raton, FL)
Freshman, No Major Ug level
Intercollegiate Womens Soccer

Hoffman, Lisa Ann
(Banner Elk, NC)
Junior, Psychology
Hoffman, Paige King
(Beech Mountain, NC)
Graduate, Reading Education, General
Hoffman, William Edward, Jr
(Wilkesboro, NC)
Freshman, No Major Ug level
Hoffmann, Jonathan Mark
(Chapel Hill, NC)
Freshman, No Major Ug level
Hoffmann, Lindsey Marie
(Seven Lakes, NC)
Senior, Communication Disorders
Hofsheier, Kimberly Jo
(Raleigh, NC)
Freshman, No Major Ug level
Hogan, Alexander Jacob
(Elmvale, Ontario, CA)
Sophomore, History, Secondary Ed BS
Secretary Of The ASU Ice Hockey Team
Hogan, Britain Anne
(Boone, NC)
Junior, Finance and Banking
Gamma Beta Phi
Hogan, Kristen Elizabeth
(Jamestown, NC)
Freshman, Marketing
Hogan, Lillian Rachel
(Asheville, NC)
Sophomore, Communication, Journalism
Hogan, Lindsay Anne
(Reidsville, NC)
Freshman, Child Develop: Birth-Kindergarten
Soccer, Surfing, Snowboarding, Riding 4-Wheelers, Hanging Out With Destiny's Child, Drinking Hot, Chocolate, And Most Importantly Dancing
Hogewood, Robert Montgomery
(Greensboro, NC)
Freshman, Communication, Journalism
Intercollegiate Mens Tennis
Hogsed, Alicia Leigh
(Brevard, NC)
Senior, Management, Marketing
Alpha Chi, Sigma Iota Epsilon, Appalachian Popular Programming Society (APPS), Phi Eta Sigma
Hoke, Crystal Marie Bruce
(Taylorsville, NC)
Graduate, Special Education:Cross Categorical
Teaching Fellow Scholarship
Hoke, Justin
(High Point, NC)
Sophomore, Management
Hoke, Mary Jane
(Earl, NC)
Sophomore, Elementary Education
Holbert, Reather Elizabeth
(Long Beach, MS)
Freshman, Public Relations BS
Varsity Womens Softball
Holbert, Tasha Renee
(Edneyville, NC)
Junior, Communication, Electronic Media/Best
Holbrook, Karen Vanessa
(Yadkinville, NC)
Senior, Communication, Journalism
Holcomb, Paul Arthur
(Reidsville, NC)
Freshman, History, Secondary Ed BS, Business

Holcombe, Jennifer Aurelia
(Bryson City, NC)
Senior, Recreation Management
Holden, April Ann
(Hillsborough, NC)
Junior, Elementary Education
Holden, Teresa F.
(Newland, NC)
Junior, Art Education (K-12)
Holder, Derrick Anthony
(Wake Forest, NC)
Senior, Information Systems, Business Management
Holder, Patrick Scott
(Greensboro, NC)
Junior, Marketing
Holder, Paula J.
(Bakersville, NC)
Graduate, Elementary Education
Holderfield, Dewey Casey
(Pinehurst, NC)
Junior, Communication, Electronic Media/Best
Holladay, Ann Patricia
(Germantown, TN)
Junior, Finance and Banking, Economics
Chi Omega
Holladay, Cori Alice
(Central, SC)
Graduate, Biology
Holland, Amanda Kathleen
(Raleigh, NC)
Junior, Interior Design
Holland, Ashley Michelle
(Forest City, NC)
Freshman, Marketing, Management
Alpha Delta Pi, W H Plemmons Leader Fellow
Holland, Christy Lynn
(Pittsboro, NC)
Freshman, Music Therapy
AMTSA
Holland, Dustan T.
(King, NC)
Freshman, Computer Science
Holland, Gail Edwards
(Lenoir, NC)
Graduate, Reading Education, General
Holland, Hannah Ruth
(Clinton, NC)
Sophomore, Elementary Education
Teaching Fellow Scholarship.
Holland, Heather Melita
(Robbinsville, NC)
Sophomore, Music Therapy
Holland, Jennifer Lee
(West End, NC)
Sophomore, Elementary Education
Gamma Beta Phi
Holland, Kendall Myers
(West End, NC)
Junior, Elementary Education
Holland, Matthew Todd
(Charlotte, NC)
Freshman, Music Performance
Holland, Scott Alexander
(Lenoir, NC)
Graduate, Computer Science
Holland, William Shawn
(Castalia, NC)
Senior, Industrial Technology, Construction
Hollar, Ashley Nicole
(Hickory, NC)
Sophomore, Music Education
Hollar, Gwyn Alisha
(Statesville, NC)
Sophomore, History, Secondary Education
Hollar, Jason Alan
(Lenoir, NC)
Graduate, Social Science, Education

Hollar, Joshua Kevin
(Hickory, NC)
Sophomore, Industrial Tech, Ind Draft & Design
Hollar, Lindsey Fay
(Charlotte, NC)
Senior, Apparel and Textiles
Holle, Sharon Joanne
(Naperville, IL)
Junior, Elementary Education
Choir
Holleman, Jackie Thomas, III.
(Ronda, NC)
Sophomore, Criminal Justice
Intercollegiate Football
Holleman, Kim Jenkins
(Wilkesboro, NC)
Senior, Elementary Education, Social Studies
Sports, Soccer
Holleman, Lewin Worth
(Greeosboro, NC)
Freshman, Management
Holley, Amanda Gail
(Wake Forest, NC)
Senior, Middle Grades Education
Holley, Tywana De'angelo
(Dunn, NC)
Sophomore, Chemistry
Intercollegiate Wrestling
Holliday, Charles William
(Waxhaw, NC)
Senior, Psychology
Hollifield, Casey Dee
(Bakersville, NC)
Senior, English, Secondary Education, Spanish
Hollifield, Kathryn Ann Winfrey
(Little Switze, NC)
Graduate, Special Education:Cross Categorical
Hollifield, Rusty Lee, Jr.
(Morganton, NC)
Senior, Risk and Insurance
Holliman, Kelly Lindsey
(Burlington, NC)
Junior, Political Science
Hollinger, Joshua Reah
(York, PA)
Freshman, Interdisciplinary Studies
Hollingshead, Matthew A
(Jefferson, MA)
Graduate, College Student Development
Hollingsworth, Matthew T.
(Greensboro, NC)
Freshman, No Major Ug level
Hollis, Melanie Elizabeth Babb
(Apex, NC)
Graduate, School Counseling
Hollis, Rebecca Diane
(Iron Station, NC)
Junior, Foods and Nutrition
Gamma Beta Phi
Hollo, Robert Mark
(Taylorsville, NC)
Junior, Management
Hollo, Scott Matthew
(Taylorsville, NC)
Freshman, History, Secondary Education
College Republicans
Holloway, Amanda Marie
(Asheville, NC)
Junior, Interior Design
Gamma Beta Phi
Holloway, Keith D.
(Durham, NC)
Sophomore, No Major Ug level
Holloway, Michael Thomas
(Raleigh, NC)
Junior, Finance and Banking

Hollowell, William Randolph, Jr.
(Edenton, NC)
Freshman, Health Promotion BS
Intercollegiate Football
Hollyfield, Sarah Ashley
(Boonville, NC)
Sophomore, Criminal Justice
Holman, Jessica Leigh
(Todd, NC)
Senior, Elementary Educatio
Holmes, Brandon T.
(Matthews, NC)
Freshman, Social Sciences, Education
Holmes, Eric Franklin
(Greensboro, NC)
Junior, Marketing
Holmes, James Stephen, Ju
(Raleigh, NC)
Freshman, Marketing
Holmes, Mcgregor Wood
(Wilmington, NC)
Freshman, Business Educati
Holmes, Ryan Edwood
(Wilmington, NC)
Senior, Recreation Management
Holmes, Scott R
(Glenmont, NY)
Graduate, Family and Consumer Sciences
Holshouser, Margaret Ann
(Raleigh, NC)
Sophomore, Hospitality and Tourism Management BSBA
Gospel Choir
Holste, Ronald E.
(Harrisburg, NC)
Graduate, Social Science, Education
Holt, Alexis Nichole
(Charlotte, NC)
Junior, English
Holt, Ashley Elizabeth
(Burlington, NC)
Freshman, International Business, French
FCA, Campus Crusade, Campus Christian Fellowshi
Intervarsity, Intramural: Basketball, Softball, Footbal
And Soccer
Holt, Catherine Elizabeth
(Raleigh, NC)
Sophomore, Elementary Education
College Republicans
Holt, Charles Gavin
(Sanford, NC)
Sophomore, Recreation Management, Criminal Justi
Outdoor Activities, Baseball
Holt, Heather A.
(Elon, NC)
Sophomore, Psychology
Gamma Beta Phi
Holt, Heidi Deann
(Vilas, NC)
Senior, Political Science
Holt, John Nelson
(Leicester, NC)
Freshman, Physical Educati
K-12
Intercollegiate Football
Holt, John Timothy
(Silver Spring, MD)
Junior, Industrial Technolog
Holt, Joshua Darrell
(Mount Airy, NC)
Junior, Communication, Public Relations, Sociology
Holt, Kathryn Marie
(Hickory, NC)
Junior, Music Industry Stud
Holt, Kody Shayne
(Summerfield, NC)
Junior, Philosophy and Religion

Iolt, Mark Anthony
Iefferson, NC)
Sophomore, Commuoication, Electrooic Media/Bcst
Iolt, Mary Elizabeth
Goldston, NC)
unior, English
Iolt, Michael Wright, Jr.
Knoxville, TN)
Freshman, No Major Ug level
Iolt, Mindi L
Burlington, NC)
Graduate, Communication Disorders
Ioltdorf, Justen James
Raleigh, NC)
Senior, Criminal Justice
Iolton, Benjamin Green
Lexington, NC)
unior, Communication, Advertising
Iolton, Erica Leigh
Randleman, NC)
Senior, Child Development
Shopping, Babysitting, Hanging Out With Friends, Soccer, Alpha Phi Omega
Iolton, Lori Ann
Boone, NC)
Senior, Recreation Management, Technical Photography
Snow Skiing, Photography, Computers
Iolton, Mark Andrew
Cary, NC)
Senior, Management
Ioltsclaw, Alicia Dawn
Crossoore, NC)
Freshman, Computer Science
Ioma, Drew A
Asheville, NC)
Graduate, English, Education
Ionaker, Meagan Elise
Hope Mills, NC)
unior, History
Gamma Beta Phi
Ioney, Aaron Joseph
Oakboro, NC)
unior, Theatre Arts
Ioneycutt, Gregory Wilson
Charlotte, NC)
unior, Hospitality & Tourism Management
Ioneycutt, Joseph Michael
Sparta, NC)
unior, No Major Ug level
Ioneycutt, Joshua Dale
Boone, NC)
Senior, Management
Ioneycutt, Michael Brandon
Dallas, NC)
Freshman, Biology, Pre-Professional
Ioneycutt, Shannon Nichol
Roseboro, NC)
Senior, Elementary Education
Ionn, Michal Jensen
Boone, NC)
Senior, Accounting
Iood, Candace Nicole
Waxhaw, NC)
Freshman, Law
Iood, Daniel Timothy
Clemmons, NC)
Freshman, Marketing
Yearbook Staff
Iooker, Jonathan Cottrel
Durham, NC)
Sophomore, Graphic Design
Iooker, Nathan Lee
Rural Hall, NC)
Senior, Biology, Pre-Professional
Iooks, Thomas Aaron
Winston-Salem, NC)
Senior, History, Secondary Education
Iooper, Ann Elizabeth
Davidson, NC)
Freshman, Business Education

Hooper, John Patrick
(Greenville, SC)
Senior, Communication, Journalism
Hoots, Jared E.
(Yadkinville, NC)
Sophomore, Communication, Electronic Media/Bcst
Hoots, Lanette Somer
(Mount Airy, NC)
Senior, Biology/Ecology & Environ Biology
Hoots, Mary Beth
(Raleigh, NC)
Sophomore, No Major Ug level
Hoover, Angelica Leigh
(Mooresville, NC)
Senior, Elementary Education
Teaching Fellow Scholarship
Hoover, Laura Reid
(Statesville, NC)
Senior, Interior Design
Hoover, Phillip Laney
(Broadway, VA)
Freshman, Biology/Ecology & Environ Biology
Intercollegiate Mens Cross Country
Hoover, Sarah E.
(Troutman, NC)
Freshman, Elementary Education
Hoover, Xavier Alexis
(Statesville, NC)
Junior, Social Work
Intercollegiate Womens Cross Country
Hope, Allison Harris
(Winston-Salem, NC)
Graduate, Educational Media
Hope, Justin Zane
(Banner Elk, NC)
Sophomore, Interdisciplinary Studies
Hopkins, Beth Ann
(Greensboro, NC)
Freshman, Mathematics, Secondary Education
Hopkins, Jacqueliue Elizabeth
(Greensboro, NC)
Freshman, Elementary Education
Chi Omega
We love you! Mom and Dad
Hopkins, Lindsay D.
(Asheboro, NC)
Freshman, Graphic Design
Hopkins, Lisa
(Apex, NC)
Freshman, Middle Grades Education
Teaching Fellow Scholarship
Hopkins, Shane Matthew
(Davidson, NC)
Freshman, History, Secondary Education
Hopkins, Susan Lee
(West Jefferson, NC)
Senior, Exercise Science, Cardiac Rehab, Psych, Biology, Health Promot
Hoppe, James Allen
(Charlotte, NC)
Freshman, Criminal Justice
Hoppmann, Scott Joseph
(Cary, NC)
Junior, Theatre Arts
Hopps, Amy Renee Arrowood
(Ellenboro, NC)
Graduate, Middle Grades Education
Kappa Delta Pi
Horgan, Edmund Christopher, IV
(Asheville, NC)
Senior, Music Performance

Horn, Adam McCullough
(Forest City, NC)
Junior, Management
Horn, Andrew W.
(Forest City, NC)
Freshman, Business Education
Horn, Hillary Doyle
(Lewisville, NC)
Senior, Finance and Banking
Alpha Delta Pi
Horne, Courtney Hayes
(Hillsborough, NC)
Junior, Elementary Education
Horne, Jarrett R.
(Cary, NC)
Sophomore, Management
BSBA, Marketing
Horne, Kelli Nicole
(Deep Gap, NC)
Junior, Marketing
Horner, Jesse L.
(Deep Gap, NC)
Freshman, Business Education
Horner, Jonathan D.
(Raleigh, NC)
Junior, History, Secondary Education
Gamma Beta Phi
Horner, Madeline Suzanne
(Boone, NC)
Senior, Criminal Justice
Horomanski, Stephen Richard
(South Plainfield, NJ)
Junior, Anthropology
Horton, Ashley Elizabeth
(High Point, NC)
Junior, Communication, Public Relations, Business Photography, Skiing, Club Soccer, Intramural Sports, College Republicans, PRSSA
Horton, Daniel Ray
(China Grove, NC)
Freshman, Computer Science
Horton, Jason Blaine
(Mount Airy, NC)
Graduate, Public Administration
Horton, Joseph B.
(High Point, NC)
Freshman, No Major Ug level
Horton, Justin Russell
Freshman, Marketing
Horton, Mary Catherine
(Raleigh, NC)
Junior, Communication, Public Relations
Horton, Rocky Allen
(Mount Airy, NC)
Sophomore, Mathematics, Secondary Education
Horton, Tabitha Sue
(Morganton, NC)
Graduate, Middle Grades Education
Hoskins, Charles Taylor
(Kernersville, NC)
Junior, No Major Ug level
Hoskins, Rebecca Jann
(Charlotte, NC)
Junior, Child Development
Hosley, Brett Taylor
(Jamestown, NC)
Freshman, Art
Hosonuma, Katsuhiro
Senior, Health Promotion
Hoss, Brian Craig
(Kernersville, NC)
Sophomore, Management
BGLAAD
Houck, Andrew Colie
(Boone, NC)
Senior, Criminal Justice
Houck, Eric Mckinley
(West Jefferson, NC)
Senior, Recreation Management, Computer Information Systems

Houck, Richard Meguire
(Banner Elk, NC)
Senior, Geography
Houck, Schuylar Dylan
(Todd, NC)
Sophomore, History
Hough, Casey Robert
(Edeo, NC)
Senior, Marketing
Intramural Basketball
Houghton, Haley Alexis
(Charlotte, NC)
Junior, English
Gamma Beta Phi
Houghton, Jason Michael
(Raleigh, NC)
Freshman, No Major Ug level
Houghton, William B.
(Charlotte, NC)
Freshman, No Major Ug level
Iotercollegiate Wrestling
Housand, Courtney Marie
(Lenoir, NC)
Senior, Sociology
House, Caroline S.
(Chapel Hill, NC)
Freshman, No Major Ug level
House, Catherine Price
(Burlington, NC)
Sophomore, Interior Design
Gamma Beta Phi
House, Regan Alice
(Concord, NC)
Freshman, Elementary Education
Houser, Anthony VanNess
(Elkin, NC)
Sophomore, Social Work
Houser, Ashley Dyan
(Cooeelly Springs, NC)
Sophomore, Public Relations BS
Houser, Esther A
(Elkin, NC)
Senior, Studio Art
Houser, Jeanine L.
(Lincolnton, NC)
Graduate, Reading Education, General
Houser, Kathryn Michaele
(Newton, NC)
Senior, Elementary Education, Mathematics
Houser, Kimberly Dawn
(Lincolnton, NC)
Graduate, Educational Media
Houser, Kristin Nicole
(Sherrills Ford, NC)
Senior, Middle Grades Education
Houseworth, Jennifer Lynn
(Raleigh, NC)
Graduate, Indus-Organiza Psy & Human Res Mgmt
Appalachian Fund Program Assistant, Psi Chi Member, Aabt Member
Houska, Christopher Charles
(Clemmons, NC)
Junior, International Busioess
Houston, Devin S.
(Claremont, NC)
Freshman, No Major Ug level
Houston, Matthew Todd
(Sugar Grove, NC)
Senior, Anthropology, History
Houtz, Katie Renee`
(Charlotte, NC)
Seoior, Special Ed: Learning Disabilities, English
Gamma Beta Phi, Travel, Volleyball, Kappa Delta Pi (Educational Honors Society)
Hovater, Richard Allan
(Salisbury, NC)
Freshman, No Major Ug level
Hovatter, Tiffiny Marie
(North Wilkesboro, NC)
Senior, Middle Grades Education

Hovis, Courtney Sarah
(Iron Station, NC)
Senior, Special Ed: Learning Disabilities
Hovis, Daniel Wesley
(Iron Station, NC)
Junior, Industrial Technology, Electronics
Hovland, Katie Rose
(Hickory, NC)
Graduate, Reading Education, General
Pi Gamma Mu
Howard, Andrew Seth
(Hendersonville, NC)
Freshman, Political Science
Howard, Christopher Ryan
(Rocky Mount, NC)
Senior, Industrial Technology
Howard, Grady Keever, III
(Kings Mountain, NC)
Junior, Managemeot
Howard, James Blake
(Rocky Mount, NC)
Freshman, Industrial Technology, Construction
Howard, James Paul
(Mooresville, NC)
Sophomore, No Major Ug level
Howard, Matthew Allen
(Fleetwood, NC)
Sophomore, Marketing
Howard, Matthew Keith
(Kernersville, NC)
Senior, Finance and Banking
Howard, Matthew Scott
(Greenville, NC)
Senior, Managemeot
Howard, Melissa Anne
(Boone, NC)
Senior, Biology, Pre-Professional
Gamma Beta Phi, Health Professions Club
Howard, Philip William
(Newland, NC)
Freshman, Busioess Education
Howard, Stephen Ray
(Mt. Holly, NC)
Graduate, Higher Ed. Developmental Studies
Howard, Thomas Andrew, Jr.
(Concord, NC)
Junior, Music Education
Teaching Fellows Scholarship, Music Educators National Conference
Good luck in all your music endeavors!!! Love Mom, Dad, and Kathlen
Howard, Titus Everett
(Huger, SC)
Freshman, No Major Ug level
Intercollegiate Football
Howe, Addison Gage
(Southen Pines, NC)
Freshman, No Major Ug level
Howe, Ashleigh Lynn
(Richlands, NC)
Sophomore, Child Develop: Birth-Kindergarten, History BSU
Howe, Dennis Randall
(Taylorsville, NC)
Senior, Management
Gamma Beta Phi
Howe, Grace Anne Mansfield
(Richlands, NC)
Sophomore, Foods and Nutrition
Gamma Beta Phi
Howell, Andrew Jackson
(Burnsville, NC)
Junior, Psychology
Howell, Chrisa Lynn
(Cedar Bluff, VA)
Senior, Music Education

Howell, Crystal Marie
(Asheville, NC)
Junior, Biology, Pre-Professional
Health Professions Club
Howell, Darren Roderick
(Gastonia, NC)
Senior, Industrial Technology, Construction, Business
Skiing, Snowboarding
Howell, Erica Denise
(North Wilkesboro, NC)
Senior, Marketing
Howell, Evan Richard
(Fairview, NC)
Sophomore, Geology
Howell, Heather Michelle
(West Jeffersoo, NC)
Senior, Elementary Education
Pi Gamma Mu, Teaching Fellow Scholarship
Howell, Laura Lee
(Greensboro, NC)
Freshman, Communication, Advertising
Howell, Matthew Hyatt
(Asheville, NC)
Sophomore, Communication, Electronic Media/Bcst
Howell, Tamika Cherie
(Boomer, NC)
Senior, Sociology
Hower, Grant T.
(Waynesville, NC)
Freshman, No Major Ug level
Howington, Allison N.
(Jamestown, NC)
Freshman, Apparel and Textiles
Dance And Fashion Design
Howorth, Marion Beckett, IV
(Oxford, MS)
Freshman, English
Hoyle, Ballard Dixon
(Glendale Springs, NC)
Senior, Recreation Management, Business
Hoyle, Jamie Michelle
(Lenoir, NC)
Sophomore, Accounting
Hoyt, Emily Remshart
(Marietta, GA)
Freshman, Exercise Science
Intercollegiate Womens Cross Country And Track
Hsu, Tammy Aichi
(Waxhaw, NC)
Junior, Music Industry Studies
Hubbard, Brian Mccallister
(Boone, NC)
Senior, Psychology
Alpha Chi
Hubbard, Jessica Miller
(Raleigh, NC)
Junior, Apparel and Textiles
Hubbard, Jordan Carter
(Boone, NC)
Sophomore, No Major Ug level
Hubbard, Robert Zachary
(Boone, NC)
Senior, Political Scieoce
Hubbs, Phoebe J.
(Franklin, NC)
Sophomore, Music Performance
Huber, Kristen Marie
(Chesapeake, VA)
Freshman, No Major Ug level
Huber, Zachary C
(Elon, NC)
Freshman, Medicine

Huck, Jonathon A.
(Cary, NC)
Freshman, Psychology
Huckaby, William Fraser, III
(High Point, NC)
Junior, Recreation Management
Hudgens, Julianne Hart
(Denver, NC)
Graduate, Educational Media
Kappa Delta, Christianity, Praise Band
Hudgens, Lisa Racine
(Boone, NC)
Senior, Social Work, Political Science
Hudgens, Travis Lee
(Winston-Salem, NC)
Senior, Economics
Beta Alpha Psi
Hudson, Cheri Leatherman
(Newton, NC)
Graduate, Library Science, General
Hudson, Colette R
(Hildebran, NC)
Graduate, Reading Education, General
Hudson, Erika Leigh
(Brevard, NC)
Junior, Special Ed: Learning Disabilities
Hudson, Heather Marie
(Catawba, NC)
Sophomore, Business Education
Hudson, Jason Christopher
(Boone, NC)
Senior, Music Therapy
Hudson, Jennifer Susan
(Boone, NC)
Junior, Elementary Education
Hudson, Jesse C
(Belmont, NC)
Senior, Marketing
Gamma Beta Phi
Hudson, Jessica Nicole
(Bessemer City, NC)
Freshman, No Major Ug level
ASU Dance Team
Hudson, Kristin Renee
(Banner Elk, NC)
Senior, Elementary Education
Hudson, Kristopher Joseph
(High Point, NC)
Senior, Graphic Arts and Imaging Technology
Hudson, Meagan Diane
(Pilot Mtn, NC)
Sophomore, Elementary Education
Hudson, Melissa
(Tucker, GA)
Junior, Industrial Technology
Hudson, Merritt Bain
(Charlotte, NC)
Freshman, Elementary Education
Hudson, Sarah Elizabeth
(Pinehurst, NC)
Junior, Elementary Education
Hudson, Stephanie Lynne
(Shelby, NC)
Freshman, Accounting
Hudson, Taylor B.
(Tryon, NC)
Senior, English
Hudson, William Lucas
(Boone, NC)
Freshman, Physical Education, K-12
Huerta, Rachael Lynn
(Roswell, GA)
Freshman, No Major Ug level
Huey, Justin Brian
(Matthews, NC)
Sophomore, Music Industry Studies

Huff, Andrea L
(Vilas, NC)
Graduate, Communication Disorders
Huff, Hannah Jonvieve
(Chapel Hill, NC)
Freshman, Interdisciplinary Studies
Huff, Nathan Douglas
(Lexington, NC)
Junior, Graphic Arts and Imaging Technology
Huff, Sheila Marlaw
(Sparta, NC)
Senior, Middle Grades Education
Spanish, Cross-Stitching, Quilting, Crocheting, Reading
Huffin, Angel Kakela
(Magnolia, NC)
Junior, Psychology
Gamma Beta Phi
Huffman, Amanda Kishe Lowman
(Maiden, NC)
Senior, Middle Grades Education, Mathematics, Language Arts
Teaching Fellow Scholarship
Huffman, Bonnie Louise
(Connelly Springs, NC)
Sophomore, Elementary Education
Disney, Baseball
Huffman, Brandie Lynn
(Asheville, NC)
Junior, Recreation Management, Business Administration, Women's Studies
Huffman, Brandy Dawn Stephens
(Lenoir, NC)
Graduate, Library Science, General
Huffman, Carol Lee Grindstaff
(North Wilkesboro, NC)
Graduate, Music Education
Huffman, Christian Andrew
(Purlear, NC)
Freshman, No Major Ug level
Huffman, Eric Brandon
(Newton, NC)
Junior, Physics, Secondary Education
Huffman, Jeremy Michael
(Catawba, NC)
Senior, Marketing
Dirt Bike Racing
Huffman, Kourtney Dean
(Albemarle, NC)
Sophomore, Middle Grades Education BS
Huffman, Megan Leigh
(Newton, NC)
Junior, Elementary Education
Huffman, Misty Dawn
(Hickory, NC)
Senior, Accounting
Huffman, Natalie Lane
(Hickory, NC)
Graduate, Accounting
Beta Alpha Psi
Huffman, William Lee
(Charlotte, NC)
Freshman, No Major Ug level
Huffstickler, Michael Glenn
(Shelby, NC)
Sophomore, Business Education
Huggins, Abigail Myers
(North Wilkesboro, NC)
Sophomore, Elementary Education
Teaching Fellow Scholarship
Huggler, Pamela Jean
(Hickory, NC)
Graduate, Elementary Education

Hughes, Dacia Lynn
(Kernersville, NC)
Junior, Health Care Management
Hughes, David Bowen
(Boone, NC)
Senior, Industrial Technology, Construction
Hughes, Erin Catherine
(Yadkinville, NC)
Sophomore, English, Secondary Education
Hughes, Erin Christine
(Statesville, NC)
Freshman, Psychology
Hughes, Erin Marie
(Greenville, SC)
Junior, Music Industry Studies
Hughes, Gabriel Paul
(Newland, NC)
Junior, History, Secondary Education, Special Education
Hughes, James Richard, Jr.
(Boone, NC)
Senior, Biology, Pre-Professional
Hughes, Jason Van
(Hudson, NC)
Graduate, Special Ed/Teaching Parent Specialty
Hughes, Jennifer Suzanne
(Lenoir, NC)
Junior, Finance and Banking
Gamma Beta Phi, Teaching Fellow Scholarship
Hughes, Joseph P.
(Raleigh, NC)
Freshman, No Major Ug level
Hughes, Kevin Gallagher
(Rome, GA)
Freshman, Graphic Design
Hughes, Laura Katharine
(Lenoir, NC)
Senior, Accounting
Beta Alpha Psi
Hughes, Lauren Suzanne
(Henderson, NC)
Freshman, Communication Disorders
Hughes, Lindsey Erin
(Huntersville, NC)
Sophomore, Elementary Education
Gamma Beta Phi
Hughes, Megan Leigh
(Statesville, NC)
Freshman, Elementary Education
Lutheran Students Of Appalachian
Hughes, Nathan Lee
(Boone, NC)
Senior, Health Care Management
Huitt, Elizabeth Ann
(Nashville, TN)
Sophomore, Graphic Design BFA
Alpha Phi
Huitt, Kenneth Lee
(Morganton, NC)
Senior, Finance and Banking, Finance, Insurance & Banking
Insurance Honor Society
Huitt, Laura Elizabeth
(Charlotte, NC)
Senior, Communication Disorders
Gamma Beta Phi
Huitt, Richard David
(Lenoir, NC)
Junior, Communication, Public Relations
Hull, Dustin David
(Hildebran, NC)
Sophomore, Music Education

Hull, Jeffrey Cameron
(Chapel Hill, NC)
Junior, Information Systems
Intercollegiate Mens Soccer, Student Athlete Advisory Board
Hull, Kristen Renee
(Winston-Salem, NC)
Graduate, Educational Media
Hull, Kristin Lee
(Greenville, SC)
Junior, Biology, Pre-Professional
Hultkrantz, Robert Edmund
(Durham, NC)
Sophomore, Industrial Technology, Electronics
Humes, Charles Scotto
(Raleigh, NC)
Junior, Appropriate Technology BS, Sustainable Development
Running partyapp.com, Snowboarding, Solar Club
Hummel, Lisa Kay
(Vilas, NC)
Junior, Anthropology
Humpal, Melanie Sue
(Lenoir, NC)
Senior, Accounting
Humphrey, David Carleton
(Raleigh, NC)
Freshman, Business Education
College Republicans
Humphrey, Lindsay Anne
(Charlotte, NC)
Senior, Graphic Design
Humphries, Jonathan Forde
(Boiling Springs, NC)
Sophomore, Graphic Arts and Imaging Technology
Humphries, Kylie Amanda
(Lincolnton, NC)
Freshman, Elementary Education, Behavioral Studies
Dean's List
Humphries, Sarah Elizabeth
(Irmo, SC)
Senior, Marketing, Management
Sigma Kappa
Hunnicutt, Justin Scott
(Wilmington, NC)
Freshman, Pre-Engineering(transfer program), Physics
Track And Field - Pole Vault, Snowboarding, Weight Boarding
Hunnicutt, Travis Brown
(Wilmington, NC)
Junior, Industrial Technology, Construction
Intercollegiate Mens Baseball
Hunsucker, Zachary C.
(Wakeforest, NC)
Sophomore, Management
Intramural Soccer
Congratulations on another year. We're proud of you!
Love, Mom & Dad
Hunt, Albert F.
(Efland, NC)
Junior, Industrial Technology
Hunt, Anna Leigh
(Boone, NC)
Sophomore, Communication Disorders
Hunt, Charis Ann
(Lexington, NC)
Junior, English, Secondary Education
Teaching Fellow Scholarship
Hunt, Chelsea McKinne
(Hillsborough, NC)
Junior, Economics
Hunt, Ellissa Koivunen
(Huntersville, NC)
Freshman, International Business, Spanish
Soccer

Hunt, Eric Gilbert
(Bostic, NC)
Sophomore, No Major Ug level
Hunt, Erika Michelle
(N. Wilkesboro, NC)
Senior, Habilitative Science
Hunt, Jason Alan
(Greensboro, NC)
Junior, Industrial Technology, Construction, Business
Hunt, Seth Thomas
(Valdese, NC)
Junior, English, Secondary Education
Teaching Fellow Scholarship
Hunt, Thomas (martin)
(Travelers Rest, NC)
Senior, Marketing
Pi Kappa Phi, Dean's List, Intramural Basketball
Hunter, Allison Rebekah
(Asheville, NC)
Senior, Communication, Organizational/Public, General Business
Appalachian Communicators
Hunter, Benjamin Scott
(Warrenton, NC)
Junior, English, Secondary Education
Teaching Fellow Scholarship
Hunter, Caitlin N
(Marion, NC)
Freshman, Elementary Education
Teaching Fellow Scholarship
Hunter, Carolyn Worley
(Marion, NC)
Graduate, School Administration
Hunter, Edward Alton
(Rocky Mount, NC)
Sophomore, Chemistry
Gamma Beta Phi
Hunter, Elizabeth Kelly
(Chapel Hill, NC)
Junior, Psychology
Hunter, Evan
(Charlotte, NC)
Freshman, Business Education
Hunter, Gwyneth Irene
(Wilmington, NC)
Sophomore, Exercise Science
Gamma Beta Phi
Hunter, Jessie Ruth
(Denton, TX)
Junior, Interdisciplinary Studies
Hunter, Lauren Ashley
(Marietta, GA)
Junior, Biology/Ecology & Environ Biology
Hunter, Lou Anne Watson
(Pilot Mountain, NC)
Sophomore, Middle Grades Education
Hunter, Lynnea
(Johnson City, TN)
Junior, Recreation Management
Hunter, Rebecca Jeanette
(N Wilkesboro, NC)
Graduate, Educational Media
Hunter, Retta Lee
(Charlotte, NC)
Junior, Finance and Banking
Hunter, Richard Samford
(Raleigh, NC)
Sophomore, Marketing
Hunter, Sara Beth
(Old Hickory, TN)
Freshman, Studio Art
Hunter, Stephanie Michelle
(Pfafftown, NC)
Sophomore, Sociology
Hunter, Suzanne Turner
(Shelby, NC)
Graduate, Library Science, General

Huntley, Jeffrey Allen
(Matthews, NC)
Senior, Industrial Technolog
Huntsinger, Mary Jenning
(Cherryville, NC)
Junior, Middle Grades Education
Huntsman, Lori Rebecca
(Wilmington, NC)
Senior, Communication, Advertising, French
Huntzinger, Beth Jeanann
Senior, Industrial Technolog
S.A.V.E., ASU Solar Energy Society, Pal, Boone Yellow Bikes, Sustainable Transportation
Hurd, Brandon M.
(Lewisville, NC)
Sophomore, Marketing
Hurdle, Robert David
(Elon College, NC)
Senior, Management
Hurley, Christopher Lee
(Wilkesboro, NC)
Sophomore, Political Scienc
Hurley, Jennifer Michelle
(Asheboro, NC)
Senior, Exercise Science
Women's Softball
Hurley, Jessica Elise
(Boone, NC)
Junior, History
Hurley, John Robert
(Candler, NC)
Freshman, Psychology BS, Business
Hurley, Jordan Marie
(Kernersville, NC)
Sophomore, Psychology
Hurley, Joshua Randall
(Sanford, NC)
Sophomore, Information Systems
Hurley, Kendal Bost
(Kernersville, NC)
Junior, Management
Hurley-Holbrook, Jessica Lauren
(Rural Hall, NC)
Senior, Sociology
Hurlocker, Nathan Alan
(Banner Elk, NC)
Sophomore, Industrial Technology, Construction
Hurst, Denyse Gafford
(Blowing Rock, NC)
Graduate, Higher Education Teaching
Hurst, Kathryn Michelle
(Burlington, NC)
Sophomore, Political Scienc
Hurt, Kristyn Blaire
(Siler City, NC)
Sophomore, Pharmacy
Womens Softball
Hurt, Travis Ryan
(Charlottesville, VA)
Sophomore, Industrial Technology, Construction
Hurt, Zachary Jennings
(Yadkinville, NC)
Senior, Geography
Husack, Benjamin Michae
(Fayetteville, GA)
Sophomore, Marketing
Huskey, Eric A.
(Waynesville, NC)
Freshman, Biology
Huskins, Ashley Nicole
(Burnsville, NC)
Junior, Elementary Educatio
Teaching Fellow Scholarsh
Huskins, Koren Abhigail
(Penland, NC)
Senior, Communication, Public Relations, French
Huss, Cynthia Woodard
(Lincolnton, NC)
Junior, Social Work

Hussey, Lawrence Jason
(Marion, NC)
Senior, Accounting
Motorcycle Riding, Tennis
Hustead, Jay Eastman
(Charlotte, NC)
Senior, Finance and Banking, International Finance
Gamma Beta Phi
Huston, Jillian Beth
(Bahama, NC)
Sophomore, Sociology BA, Criminal Justice
Delta Zeta
LYMB!
Hutchens, Danielle Renee
(Winston-Salem, NC)
Freshman, Hospitality & Tourism Management
APPS Special Events, Circle K, RSA Lovill Hall, Emerging Leaders, Adopt-A-Grandparent, Mountaineer Maniacs
Hutchens, Jill
(Yadkinville, NC)
Freshman, Criminal Justice
Hutchens, Samuel Christopher
(Boone, NC)
Sophomore, Mathematics
Hutchins, Franya E.
(Todd, NC)
Senior, Music Performance
Hutchins, Jonathan R.
(Fayetteville, NC)
Senior, Accounting
Hutchins, Megan Vannoy
(Garner, NC)
Freshman, Political Science
Appalachian Honors Association, Baptist Student Union, Club Swimming
Hutchinson, Edward B.
(Brandon, FL)
Freshman, No Major Ug level
Intercollegiate Wrestling
Hutchinson, Tamara Truett
(Creston, NC)
Graduate, Educational Media
Hutchison, Alisa Ryan
(Apex, NC)
Junior, Psychology
Gamma Beta Phi
Hutchison, Gail Bishop
(Taylorsville, NC)
Graduate, Library Science, General
Hutchison, Patricia Cothren
(Traphill, NC)
Senior, Elementary Education
Hutelmyer, Liam J.
(Burlington, NC)
Freshman, English
Hutto, Rachel Suzanne
(Bamberg, SC)
Senior, Political Science
Gamma Beta Phi, Appalachian Leadership Forum
Hutton, Leander George
(Chapel Hill, NC)
Sophomore, No Major Ug level
Phi Mu Alpha Sinfonia
Huyler, Ann G.
(Asheville, NC)
Graduate, Biology
Huynh, Lisa Tran
(Charlotte, NC)
Sophomore, Management
Asian Student Association
Hyatt, Amy M
(Winston-Salem, NC)
Graduate, School Administration
Hyatt, Emily Ann
(Waynesville, NC)
Senior, Middle Grades Education

Hyatt, Francesca Vivian
(Boone, NC)
Sophomore, Interdisciplinary Studies
Hyatt, Kelsey Alexandra
(Dillsboro, NC)
Freshman, Elementary Education
Hyde, Richard Cary, III
(Morganton, NC)
Sophomore, No Major Ug level
Hyde, Sara Leann
(Hickory, NC)
Junior, Computer Science
The Rhododendron, Treble Choir
Hyder, Stephanie Lechea
(Hendersonville, NC)
Freshman, Middle Grades Education
Baptist Student Union, Camping, Reading
Hygon, Christopher R.
(Weaverville, NC)
Sophomore, Chemistry
Hyman, Alex Mckenzie
(Brevard, NC)
Freshman, No Major Ug level
Hyneck, Lindsay Walker
(Charlotte, NC)
Freshman, Interior Design, Marketing
Iagulli, Deanna Marie
(Clemmons, NC)
Freshman, Management
Iannacone, Michael Louis
(Weddington, NC)
Freshman, Engineering Track
Ianniello, Nick John
(Candler, NC)
Freshman, Communication, Journalism
Ibsen, Phillip Brent
(Staley, NC)
Junior, Finance and Banking
Snow Boarding, Golf
Icard, Matthew Benjamin
(Monroe, NC)
Senior, Recreation Management
Icard, Penny W
(Icard, NC)
Graduate, Reading Education, General
Icardi, Allison
(Cary, NC)
Freshman, Communication, Advertising
Icardi, Dario Aldo
(Cary, NC)
Senior, Marketing
Icenhour, Tia Lynn
(Taylorsville, NC)
Sophomore, Exercise Science
Ickes, Michael Anthony
(Wilmington, NC)
Junior, Political Science
Ide, Jennifer Lynn
(Florissant, MO)
Freshman, Chemistry
Ikall, Jessica Brooke
(Millers Creek, NC)
Senior, Biology, Pre-Professional
Ilderton, Patrick Adam
(Sullivans Island, SC)
Junior, Management
Lambda Chi Alpha
Ince, Erica Lisbeth
(Mount Holly, NC)
Junior, History, Secondary Education
Teaching Fellow Scholarship
Indermill, Chad Allen
(Boone, NC)
Senior, Industrial Technology
Ingle, Terri
(Old Fort, NC)
Graduate, School Counseling

Ingle, Trevor Stephen
(Hickory, NC)
Junior, Management
Ingold, James Lewis
(Troy, NC)
Freshman, Pharmacy
Ingold, William A.
(Greensboro, NC)
Freshman, No Major Ug level
B.S.U.
We are proud of you!!! Love Mom and Dad
Ingram, Katherine Camenisch
(Henry, VA)
Graduate, Applied Physics
Ingram, Rebecca E.
(Statesville, NC)
Freshman, Communication Disorders, Communications
CCF, Emerging Leaders
Ingram, Sherry Roselyn
(Pembroke, NC)
Graduate, College Student Development
Ingram, Suzanne Elizabeth
(Rochester, NY)
Senior, Middle Grades Education
Alpha Chi, Honors, Dean's List
We're very proud of you. Good Luck! Love ya, Mom & Dad
Inman, Margaret Lake
(Greenville, SC)
Sophomore, Music Therapy
Inman, Micheal Chad
(Marion, NC)
Senior, History, Secondary Education
Teaching Fellow Scholarship
Inman, Stephanie Nicole
(Greensboro, NC)
Junior, Interior Design BS, Business
Irby, Kyle Andrew
(Charlotte, NC)
Sophomore, Geography
Irek, Alana Jaclyn
(Wake Forest, NC)
Sophomore, Management
Irion, James Dwight
(Winston-Salem, NC)
Freshman, Biology/Ecology & Environ Biology
Irish, Matthew Donald
(Raleigh, NC)
Freshman, Anthropology
Irvin, Ehrin Morgan
(Morganton, NC)
Senior, Spanish
Alpha Chi, Intercollegiate Womens Cross Country
Irvin, Joseph Miller
(Morganton, NC)
Freshman, No Major Ug level
Intercollegiate Mens Cross Country
Irwin, Jacob Lee
(Sparta, NC)
Sophomore, Industrial Technology, Construction
Irwin, Jacqueline Megan
(Chattanooga, TN)
Freshman, Athletic Training
Intercollegiate Womens Cross Country
Irwin, Nicholas James
(Cary, NC)
Junior, Recreation Management
Irwin, Seth Monroe
(Sparta, NC)
Senior, Industrial Technology, Construction
Isaac, Wilson Matthews
(Mebane, NC)
Freshman, Accounting

Isaacs, Daniel Snyder
(Boone, NC)
Freshman, Health Ed., Secondary Ed
Isaacs, Landon
(Statesville, NC)
Freshman, No Major Ug level
Isaacs, Scott Keith
(Wendell, NC)
Sophomore, Communication, Advertising
Isaenko, Serge A.
(Boone, NC)
Junior, Graphic Design
Isenhour, Lauren R.
(Kernersville, NC)
Sophomore, Marketing
Isenhour, Matthew Blair
(Maiden, NC)
Sophomore, Business Education
Intercollegiate Football
Isom, Charlene Lovette
(Galax, VA)
Graduate, Educational Media
Isom, Johnathon Louis
(Hope Mills, NC)
Freshman, Chemistry
Intercollegiate Mens Track & Field, Flag Football, FCA
Isom, Wesley Eugene
(Taylorsville, NC)
Junior, Exercise Science
Israel, Andrew Joshua
(Fletcher, NC)
Freshman, No Major Ug level
Itterly, Caleb Gabriel
(Kernersville, NC)
Sophomore, No Major Ug level
Gamma Beta Phi, College Republicans
Ivester, Mandi Leigh
(Winston-Salem, NC)
Graduate, Communication Disorders
Alpha Chi
Ivester, Taylor Matthew
(Pfafftown, NC)
Senior, Exercise Science
Alpha Chi, Health Professions Club
Ivey, Emily Lauren
(Asheboro, NC)
Freshman, No Major Ug level
Ivey, Jordan Lee
(Shallotte, NC)
Freshman, No Major Ug level
Intercollegiate Mens Baseball
Ivey, Joshua Bryan
(Asheboro, NC)
Junior, Management, Spanish
Music, Sports, Pi Sigma Epsilon
Izard, Edward Drummond, Jr.
(Charleston, SC)
Junior, Recreation Management, Business
Izlar, Kelly Ann
(Bahama, NC)
Junior, Physics
Izlar, William Roy
(Bahama, NC)
Junior, Business Education
Jackolski, Christopher Luke
(Virginia Beach, VA)
Senior, Physics
Jackson, Abby Lauren
(Duluth, GA)
Junior, Sociology
Gamma Beta Phi
Jackson, Allison Suzanne
(Raleigh, NC)
Freshman, Interior Design
Jackson, Amanda Joy
(Sanford, NC)
Freshman, Music Therapy

Jackson, Amber Dawn
(Hertford, NC)
Sophomore, Elementary Education
Jackson, Andrew Craig
(Todd, NC)
Graduate, Public Administration
Jackson, Benjamin Lee
(Asheville, NC)
Sophomore, Industrial Technology
Jackson, Brandon Mead
(Pittsboro, NC)
Sophomore, Psychology
Jackson, Cara Raquel
(Greensboro, NC)
Sophomore, Graphic Design
Jackson, Daina L.
(Winston-Salem, NC)
Junior, Accounting
Economics, Shac
Jackson, Dennis Larry, Jr.
(Charlotte, NC)
Graduate, College Student Development
Jackson, Dexter Myles
(Decatur, GA)
Freshman, Criminal Justice
Intercollegiate Football
Jackson, Dustin Alan
(Lilesville, NC)
Freshman, Anthropology
Jackson, Emily Dale
(Shelby, NC)
Graduate, Communication Disorders
Gamma Beta Phi
Jackson, Jerrell Lamar
(Indian Trail, NC)
Freshman, No Major Ug level
Jackson, Johnna
(Boone, NC)
Sophomore, Spanish
Jackson, Jonathan Adam
(Watkinsville, GA)
Sophomore, English
Jackson, Justyn Marie
(Boone, NC)
Junior, Foods and Nutrition
Jackson, Kristyn Renee
(North Wilkesboro, NC)
Freshman, Chemistry
Jackson, Laura Lee
(Boone, NC)
Graduate, Technology Education
Jackson, Lindsay Elizabeth
(Advance, NC)
Freshman, Chemistry
Jackson, Margaret Lynn
(Cary, NC)
Sophomore, Elementary Education
Jackson, Mecca Jean
(Rockmart, GA)
Junior, Interdisciplinary Studies
Jackson, Melvin Jonathan
(Asheville, NC)
Freshman, Biology/Ecology & Environ Biology
Jackson, Rachel Catherine
(Lexington, NC)
Sophomore, Biology/Ecology & Environ Biology
Jackson, Rebecca Jo
(Zionsville, NC)
Graduate, Community Counseling
Jacob, Scott N.
(Richmond, VA)
Freshman, Business Education
Jacob, Sharon Diane
(Rutherfordton, NC)
Senior, Child Develop: Birth-Kindergarten

Jacober, Katryna Marie
(Kernersville, NC)
Graduate, Reading Education, General
Alpha Phi, Alpha Chi, Gamma Beta Phi
Jacobs, Adam Blake
(Raeford, NC)
Junior, Finance and Banking
Jacobs, Chelsea Tabor
(Louisville, TN)
Senior, History, Secondary Education
Gamma Beta Phi
Jacobs, Kaley Brooks
(Raleigh, NC)
Junior, Communication, Advertising
Jacobs, Melissa Lynn
(Raleigh, NC)
Junior, Athletic Training
Jacobs, Tamara Michelle
(Sanford, NC)
Sophomore, Medicine
Jacobs, Tammi Doaraine
(Hickory, NC)
Senior, Social Work
Pi Gamma Mu
Jacobson, Christopher William
(Fletcher, NC)
Sophomore, History, Secondary Education
Jacobson, Jeffrey Green
(Hendersonville, NC)
Freshman, Biology/Ecology & Environ Biology
Jacot, Bradley Ryan
(Greensboro, NC)
Junior, Communication, Organizational/Public
Jaffke, Jessica Lynn
(Myrtle Beach, SC)
Senior, Music Industry Studies
Jahn, Christopher Andrew
(Hickory, NC)
Senior, Computer Science
James, Alyssa Karen
(Lexington, NC)
Junior, Social Work
Gamma Beta Phi
James, Benjamin
(Winston-Salem, NC)
Sophomore, Biology, Chemistry
James, Derrick Paul
(Winston-Salem, NC)
Junior, Music Education
Black Student Association
Gospel Choir Officers Wo
James, Kurtis Dale
(Cherryville, NC)
Sophomore, Communication, Journalism
James, Lauren Alexandra
(Fort Bragg/ Fayetteville, NC)
Sophomore, Biology, Pre-Professional, Chemistry
James, Meghan Elaine
(Fayetteville, NC)
Junior, Child Development
James, Russell Alan
(Boone, NC)
Senior, Recreation Management
James, Timothy Derrick
(Sugar Grove, NC)
Senior, Management
Golfing, Church

James, Vincent LaFayette
(Matthews, NC)
Freshman, Finance and Banking
Intercollegiate Mens Basketball
Jameson, Callahan
(Greensboro, NC)
Senior, Finance and Banking, Management
Skiing, App. Ski Mtn. Ski Patrol
We know you will have a brilliant future. Love Mom, Dad, Matt and Maggie
Jamison, Caitlin Marie
(Lewisville, NC)
Freshman, Graphic Design
Jamison, Philip A.
(Asheville, NC)
Graduate, Appalachian Studies
Jank, Jessica Lynn
(Spartanburg, SC)
Senior, Special Ed: Learning Disabilities
Intercollegiate Womens Basketball
Janke, Andrew James
(Charlotte, NC)
Sophomore, Communication, Electronic Media/Bcst, Religion
Jannone, Chelsea Leigh
(Southern Pines, NC)
Senior, Communication, Advertising
Janouskovec, Nicholas William
(Greenville, SC)
Graduate, Public Administration
Janowiak, Ananda Rose
(Deep Gap, NC)
Senior, English, Anthropology
Dean's List, Honor Roll
Jareo, Mitchell James, IV
(Watertown, NY)
Junior, Computer Science, Mathmetical Sciences
Jarjour, Michael Salim
(Charlotte, NC)
Senior, Finance and Banking
Jarman, Christopher Wayne
(Wilmington, NC)
Junior, Chemistry
Intercollegiate Mens Golf
Jarmon, Twyla Marie
(Cleburne, TX)
Junior, Communication, Electronic Media/Bcst, Sociology
Ref. Doc Intramural Basketball
Jaroszewski, Jeffrey Alexander
(Zionville, NC)
Senior, Biology/Ecology & Environ Biology
Jarrell, Benjamin Armstrong
(Charlotte, NC)
Sophomore, Social Sciences, Education
Jarrell, Emily Kathryn
(Charlotte, NC)
Freshman, No Major Ug level
Jarrell, Sarah Elizabeth
(Charlotte, NC)
Senior, Health Promotion
Jarrett, Lynette Marie
(Conover, NC)
Graduate, Elementary Education
Gamma Beta Phi, Summa Cum Laude, Education Scholarships
Jarrett, Matthew Jordan
(Barnardsville, NC)
Freshman, Management

Jarrett, Reva Shane
(Hickory, NC)
Freshman, Criminal Justice BS, Business
Miss Black and Gold, Miss Congeniality
Jarrett, Shauna LeAnn
(Kannapolis, NC)
Junior, Elementary Education
Jarrett, Stephanie Louise
(Thomasville, NC)
Sophomore, Communication Disorders
Gamma Beta Phi
Jarrin, Elisa Lynn
(Hendersonville, NC)
Freshman, International Business
W H Plemmons Leader Fellow
Jarvis, Amy Louise
(Wilkesboro, NC)
Sophomore, No Major Ug level
Gamma Beta Phi
Jarvis, Lara Kathryn
(Wilkesboro, NC)
Senior, Biology, Pre-Professional
Jasion, Adam Stefan
(Boone, NC)
Sophomore, History, Secondary Education
Jasper, Bradley James
(Apex, NC)
Freshman, Computer Science
Javel, Colin Christopher
(Durham, NC)
Junior, Graphic Design
Javel, Lindsay Kathryn
(Durham, NC)
Sophomore, Criminal Justice, Psychology
Javens, Josephine Sylvian
(Waynesville, NC)
Junior, Psychology
Javor, Caitlin Brooke
(Raleigh, NC)
Freshman, Graphic Design
Jayanty, Phanindra
(Durham, NC)
Sophomore, Finance and Banking
Jaynes, Candice Nichole
(Nebo, NC)
Graduate, School Counseling
Alpha Chi
Jaynes, Jessica Renee
(Morganton, NC)
Junior, Marketing, Computer Information Systems
Beta Gamma Sigma National Honors Society, Dean's List
Jean, Rachelle
(Savannah, GA)
Junior, History
Gamma Beta Phi
Jeffcoat, Timothy Scott
(Raleigh, NC)
Sophomore, Philosophy and Religion BA, Pre-Law
Baptist Student Union, Campus Crusade For Christ
Jefferies, Crystal
(Andrews, NC)
Sophomore, Physical Education, K-12, Spanish
Gamma Beta Phi, ZAPEA (Appalachian Physical Education Academy)
Jeffers, Christa Desiree
(Boone, NC)
Senior, Physics, Astrophysics
Jeffries, Howard Lamberth, III
(Durham, NC)
Senior, Political Science, Economics
Intramural Sports, Golf

Jeffries, Josh Michael
(Rougemont, NC)
Senior, Applied Communication
Jenkin, Jeremy Richard
(Boone, NC)
Senior, Sociology
Jenkins, Amanda Jo Minor
(Granite Falls, NC)
Graduate, Reading Education, General
Jenkins, Andrew James
(Bessemer City, NC)
Junior, Management
Jenkins, Ashley Brooke
(Hickory, NC)
Senior, Health Care Management
Jenkins, Carroll Elizabeth
(Wake Forest, NC)
Freshman, English, Secondary Education
Jenkins, Kendra Michelle
(Candler, NC)
Junior, Child Development
Jenkins, Larry None, Jr.
(Greensboro, NC)
Senior, Information Systems
Jenkins, Margaret Louise
(Wake Forest, NC)
Junior, Health Care Management
Jenkins, Mason Hunter
(Shelby, NC)
Freshman, No Major Ug level
Jenkins, Matthew Bryant
(Shelby, NC)
Sophomore, Political Science
Jenkins, Nicholas Ryan
(Granite Falls, NC)
Sophomore, Computer Science
Jennings, April Michelle
(Clemmons, NC)
Junior, English, Secondary Education
Jennings, Erin Brianne
(Hertford, NC)
Sophomore, Communication Disorders
Jennings, Jaclyn Nicole
(Jacksonville, FL)
Senior, Exercise Science
Intercollegiate Womens Volleyball
Jennings, Justin Robert
(Charlotte, NC)
Junior, Business Education
Jenny, Frederick Benjamin
(Chapel Hill, NC)
Freshman, History
Jensen, Claire Louise P.
(Vilas, NC)
Graduate, Community Counseling
Jensen, Joe Mark
(Lenoir, NC)
Junior, Computer Science
Jensen, Rachel Storm
(Hillsborough, NC)
Junior, Sociology
Gamma Beta Phi, College Republicans
Jeon, Crystal Eunice
(Charlotte, NC)
Sophomore, Interior Design
Gamma Beta Phi
Jernigan, Micheal D.
(Chapel Hill, NC)
Sophomore, No Major Ug level
Jesseph, Bethany L.
(Blowing Rock, NC)
Freshman, Anthropology
Jesserer, Danielle
(Grand Rapids, MI)
Sophomore, Political Science, English, Creative Writing
College Democrats, High Country Student Publishing, Purpose

Jessup, Christopher Lee
(Lewisville, NC)
Sophomore, Psychology
Jessup, Emily Scott
(Sanford, NC)
Senior, Interior Design
Gamma Beta Phi
Jett, Caroline Elizabeth
(Granite Falls, NC)
Junior, Health Promotion
Intercollegiate Womens Cross Country
Jett Mcvea, Kathryn Lyn
(Boone, NC)
Senior, Child Development
Jetton, Jennifer Lauren
(Weddington, NC)
Junior, Marketing
Hiking, Shopping, Bible Studies
Jetton, Lauren Elizabeth
(Charlotte, NC)
Sophomore, Marketing
Alpha Delta Pi, Gamma Beta Phi
Jew, Rikki Lee
(Homewood, IL)
Senior, Graphic Design
American Institute Of Graphic Arts, Career Development Center
Jewell, Jane Elizabeth
(Kernersville, NC)
Junior, History, Secondary Education
Jimenez, Nicholas Edward
(Newland, NC)
Sophomore, Teaching Theatre Arts, K-12
Theater Groups/performances
Jimeson, Andrew Blake
(Boone, NC)
Sophomore, Music Education
Phi Mu Alpha Sinfonia
Jodice, Ralph Joseph, Jr.
(Shallotte, NC)
Graduate, Communication, Public Relations
Sigma Nu, ISC, SGA Senator, Freshmen Orientation Apple Core Leader
John, Stephanie Ophelia
(Raleigh, NC)
Junior, Health Promotion
Gamma Beta Phi
Johner, Andrew Charles
(Decatur, IL)
Sophomore, Anthropology
Johns, Alexander Nicholas
(Matthews, NC)
Freshman, Music Industry Studies
Johnson, Aaron Britt
(Jonesville, NC)
Freshman, Studio Art
Johnson, Aaron Micheal
(High Point, NC)
Sophomore, Music Industry Studies
Johnson, Adrienne Lee
(Dunn, NC)
Junior, Elementary Education
North Carolina Association Of Educators
Johnson, Allison Joanna
(Salisbury, NC)
Freshman, Graphic Design
Johnson, Amanda Allison
(Monroe, NC)
Junior, Elementary Education
Johnson, Amanda Dawn
(Hays, NC)
Senior, Health Ed., Secondary Ed
Johnson, Amanda J.
(Gibsonville, NC)
Graduate, Business Administration
Graduate Business Student Association, Graduate Student Association Senate

Johnson, Aneda
(Crossnore, NC)
Graduate, Reading Education, General
Johnson, Angela Denise
(Troutman, NC)
Sophomore, History, Secondary Education
Johnson, Benjamin Parker
(Asheville, NC)
Junior, Finance and Banking
Gamma Beta Phi
Johnson, Benjamin Tallon
(Boone, NC)
Sophomore, Management
Johnson, Bradley Martin
(Goldsboro, NC)
Senior, Finance and Banking
Johnson, Brandon Cole
(Hickory, NC)
Junior, Mathematics, Secondary Education
Johnson, Brenda Nicole
(Boone, NC)
Sophomore, Philosophy and Religion
Johnson, Brittany Leigh
(Matthews, NC)
Junior, Marketing
Alpha Delta Pi
Johnson, Brittany Michele
Freshman, Elementary Education
Johnson, Brooks A
(Asheville, NC)
Graduate, Communication Disorders
Johnson, Bryan Michael
(Boone, NC)
Junior, Information Systems
Johnson, Cameron Forrest
(Greensboro, NC)
Junior, Music Industry Studies
Johnson, Cameron Ray
(New Hill, NC)
Senior, Management
Johnson, Candice Michelle
(Winston-Salem, NC)
Graduate, School Administration
Johnson, Cara Lynn
(Raleigh, NC)
Junior, Accounting
Intercollegiate Womens Field Hockey, Student Athlete Advisory Board
Johnson, Carla Welch
(Boone, NC)
Senior, Child Develop: Birth-Kindergarten
Johnson, Catherine Susanne
(Boone, NC)
Freshman, Industrial Technology
Johnson, Chad Andrew
(Statesville, NC)
Sophomore, Biology
Johnson, Christopher Lee
(Durham, NC)
Freshman, Management
Intercollegiate Football
Johnson, Clayton Elliott
(Hickory, NC)
Freshman, No Major Ug level
Johnson, Colleen Renee
(Hendersonville, NC)
Junior, Social Work
Johnson, Courtney Elaine
(Boone, NC)
Graduate, Marriage & Family Therapy
Johnson, Curtis Shane
(Mocksville, NC)
Senior, Industrial Technology, Construction
Johnson, Danae Elise
(Graham, NC)
Sophomore, Social Work

Johnson, Derek Christopher
(Asheboro, NC)
Sophomore, Industrial Technology, Construction
Johnson, Drew Edward
(Greensboro, NC)
Sophomore, Recreation Management
Johnson, Elizabeth Grace
(Hendersonville, NC)
Freshman, Biology
Reformed University Fellowship
Johnson, Emerald N.
(Monroe, NC)
Freshman, Elementary Education
BSU, TF Executive Council Committee Member, Teachin
Fellow Scholarship
Johnson, Emily Elizabeth
(Crossnore, NC)
Senior, Psychology
Johnson, Eric Gray
(Madison, NC)
Junior, Music Education, Sacred Music, Vocal Performance
Pi Kappa Alpha
Johnson, Erin Ruth
(Newland, NC)
Junior, Finance and Banking
Johnson, Everette Clifford
(Marion, NC)
Freshman, Industrial Technology, Construction
Intercollegiate Wrestling
Johnson, Heather Nichole
(Statesville, NC)
Freshman, Elementary Education
Johnson, Illyan Jamar
(Morganton, NC)
Sophomore, Computer Science
Johnson, Jennifer Ann
(Rural Hall, NC)
Senior, Graphic Arts and Imaging Technology, Busines
Phi Eta Sigma, Gamma Epsilon Tau
Johnson, Jennifer Nicole
(Fleetwood, NC)
Junior, Social Work
Johnson, Jesse Dowelle
(Ferguson, NC)
Sophomore, History
Johnson, Jessica Leigh
(Mount Airy, NC)
Junior, English, Secondary Education
Johnson, Jessica Mitchell
(North Wilkesboro, NC)
Junior, Special Education
Johnson, Joe Wesley
(Olin, NC)
Senior, Criminal Justice
Johnson, John, Esquire
(Indian Trail, NC)
Sophomore, English, Psychology
Open Apperture Film Festival
Johnson, Joshua Clayton
(Raleigh, NC)
Senior, Finance and Banking
Johnson, Joshua W
(Huntersville, NC)
Freshman, Geology
Johnson, Julie Denise
(Greensboro, NC)
Senior, Information Systems
Johnson, Justin
(Charlotte, NC)
Sophomore, No Major Ug level
Johnson, Kathleen Elizabeth
(Fayetteville, NC)
Sophomore, Health Promotion
Johnson, Kaylan L.
(New Hill, NC)
Freshman, Graphic Design

Johnson, Keeli Ross
(Owensboro, KY)
Senior, Marketing, Hospitality And Tourism Management
Chi Omega, Hospitality And Tourism Management Student Assoc.

Johnson, Kenneth W.
(Boone, NC)
Graduate, Business Administration

Johnson, Kristen Nicole
(Millers Creek, NC)
Junior, Elementary Education, English
Gamma Beta Phi

Johnson, Kristin Annette Crook
(Yadkinville, NC)
Graduate, School Administration

Johnson, Kyle Macnamara
(Port Orange, FL)
Senior, Finance and Banking
Delta Chi

Johnson, Lauren Nicole
(Wadesboro, NC)
Sophomore, Elementary Education BS, Teaching
Alpha Phi

Johnson, Mary Candice
(Blowing Rock, NC)
Freshman, Law

Johnson, Matthew Thomas
(Charlotte, NC)
Junior, Management

Johnson, Megan
(Boone, NC)
Graduate, Educational Media

Johnson, Meredith Jane
(Old Fort, NC)
Senior, Elementary Education

Johnson, Mia Dagenhart
(Claremont, NC)
Graduate, Reading Education, General

Johnson, Michael Ryan
(Middlesex, NC)
Freshman, No Major Ug level

Johnson, Michelle Davidson
(Statesville, NC)
Graduate, Mathematics, Education

Johnson, Patrick Stephen
(Cary, NC)
Junior, Health Care Management

Johnson, Paul Blair
(Asheville, NC)
Freshman, Exercise Science

Johnson, Phillip David
(Jonesville, NC)
Senior, Finance and Banking
Dean's List, Golf, Fishing, Avid Baseball Fan

Johnson, Rebecca Ann
(Statesville, NC)
Junior, Elementary Education
Appalachian Newspaper

Johnson, Rebekah Elizabeth
(Kings Mountain, NC)
Sophomore, Communication Disorders

Johnson, Ryan
(Garner, NC)
Senior, Criminal Justice BS
Rifles Club, American Criminal Justice Club, R.O.T.C., Mike Peterson Endowment Award
Congratulations!!! We're so proud of you!!! Love Mom and Dad

Johnson, Sandra K
(Rural Hall, NC)
Graduate, Library Science, General

Johnson, Sarah E.
(Rocky Mount, NC)
Freshman, Elementary Education

Johnson, Seth Edwards
(Cary, NC)
Senior, Interior Design, Marketing
ASIDS, Epsilon Pi Tau, AMA

Johnson, Spencer A.
(Hendersonville, NC)
Freshman, Business Education

Johnson, Stuart Weaver
(Asheville, NC)
Senior, Finance and Banking

Johnson, Walter Manning, Jr.
(Kernersville, NC)
Graduate, School Administration

Johnson, Whitney Carol
(Greensboro, NC)
Sophomore, No Major Ug level

Johnson, William Cade
(Archdale, NC)
Freshman, Physics

Johnson, William Samuel
(Shannon, NC)
Senior, Marketing, International Business
Traveling, Active In Church Functions

Johnson, Zachary Chase
(Charlotte, NC)
Junior, Health Ed., Secondary Ed
Intercollegiate Football, Student Athlete Advisory Board

Johnston, Anna Jewel Bazemore
(Scotland Neck, NC)
Junior, English

Johnston, Blair A.
(Albemarle, NC)
Sophomore, No Major Ug level
Intercollegiate Mens Cross Country

Johnston, Elizabeth A
(Smiths, AL)
Graduate, Higher Education, Administration

Johnston, Emily Margaret
(Hickory, NC)
Freshman, Criminal Justice

Johnston, Evan G.
(Winterville, NC)
Freshman, No Major Ug level

Johnston, Jenna Lee
(Millers Creek, NC)
Sophomore, Psychology

Johnston, Kaitlyn Theresa
(Bel Air, MD)
Junior, Marketing
Intercollegiate Womens Golf

Johnston, Kenan Adam
(Hickory, NC)
Freshman, Business Education

Johnston, Kenneth Alan
(Charlotte, NC)
Freshman, Communication, Electronic Media/Best

Johnston, Matthew B.
(Gastonia, NC)
Freshman, Political Science
College Republicans

Johnston, Melissa Leigh
(Boone, NC)
Senior, Communication, Advertising

Johnston, Mitchell Dean
(Purlear, NC)
Senior, Mathematics, Secondary Education

Johnston, Stephanie Ann
(Winston-Salem, NC)
Freshman, Marketing

Johnston, Taylor Lee
(Albemarle, NC)
Junior, Marketing

Johnston, Tyler Duncan
(Garner, NC)
Sophomore, No Major Ug level

Joines, Jana Leigh
(Kannapolis, NC)
Senior, Psychology
Gamma Beta Phi

Joines, Margaret Lutz
(Sparta, NC)
Junior, Middle Grades Education

Jolley, Benjamin Adam
(Statesville, NC)
Freshman, Computer Science

Jolly, Adam Paul
(Marion, NC)
Sophomore, Criminal Justice

Jolly, Casey James
(Statesville, NC)
Sophomore, Special Ed: Learning Disabilities

Jolly, Frank M
(Raleigh, NC)
Graduate, Public Administration

Jolly, Heath Lorick
(Taylorsville, NC)
Senior, Management

Jolly, Joshua Darrell
(Albemarle, NC)
Senior, Criminal Justice

Jolly, Joshua Joel
(Boone, NC)
Junior, Communication, Advertising

Jolly, Kimberly
(Kill Devil Hills, NC)
Freshman, Elementary Education
Dean's List, Musical Instrument
Keep Up The Good Work! Love, Mom & Dad

Jolly, Leatrice Jean
(Shelby, NC)
Senior, Child Develop: Birth-Kindergarten

Jonas, Jada Lynn
(Vale, NC)
Freshman, Communication, Advertising

Jones, Aaron Ross
(North Wilkesboro, NC)
Sophomore, History, Secondary Education

Jones, Adam Drew
(Todd, NC)
Junior, Management

Jones, Adam F
(Wilmington, NC)
Graduate, Applied Physics

Jones, Alan Clinton
(Lenoir, NC)
Graduate, Public Administration

Jones, Allison Clair
(Boone, NC)
Graduate, College Student Development
Graduate Student Association

Jones, Andrew Burgess
(Charlotte, NC)
Junior, Marketing

Jones, Ashley Nicole
(Ellenboro, NC)
Junior, Elementary Education

Jones, Benjamin Thomas
(Simpsonville, SC)
Junior, Exercise Science
Coach of Little League Baseball, Manager Of Girls Basketball

Jones, Benjamin Tyler
(High Point, NC)
Senior, Community & Regional Planning

Jones, Bradford Kyle
(Burlington, NC)
Senior, Finance & Banking, Criminal Justice
Theta Chi

Jones, Bradley P.
(Greensboro, NC)
Freshman, No Major Ug level

Jones, Brian Keith
(Roxboro, NC)
Senior, History, Secondary Education

Jones, Candace D.
(Taylorsville, NC)
Freshman, Physical Education, K-12

Jones, Christina Ashley
(W Jefferson, NC)
Freshman, No Major Ug level

Jones, Christopher D.
(Cary, NC)
Sophomore, Business Education

Jones, Cody Lamont
(Shelby, NC)
Sophomore, Music Industry Studies

Jones, Colin Paul
(Greensboro, NC)
Freshman, Political Science

Jones, Corey Deshan
(Ft. Wayne, IN)
Senior, Finance and Banking
Intercollegiate Football

Jones, Daniel A.
(Greensboro, NC)
Freshman, No Major Ug level

Jones, David Allen
(Wilson, NC)
Junior, Sociology
Gamma Beta Phi

Jones, David Tyler
(Murfreesboro, TN)
Junior, Interdisciplinary Studies

Jones, Diann Mcguinness
(Virginia Beach, VA)
Senior, Computer Science BS
Artificial Intelligence And Robotics, ACM, Comptia, IEEE, Mathematics

Jones, Dustin C.
(Marion, NC)
Senior, Computer Science, Business, Mathematics
Sports

Jones, Elizabeth Winters
(Charlotte, NC)
Sophomore, Interior Design

Jones, Emily Diane
(Todd, NC)
Sophomore, Medicine

Jones, Garland Eugene, Jr.
(Charlotte, NC)
Junior, Criminal Justice
Intercollegiate Mens Cross Country

Jones, Hayden Tebbs
(Granite Falls, NC)
Sophomore, No Major Ug level

Jones, Heather Michelle
(Wilmington, NC)
Graduate, College Student Development
Alpha Chi

Jones, Herbert Lannant
(Petersburg, VA)
Junior, Communication, Organizational/Public
Intercollegiate Mens Basketball

Jones, Holly Lynn
(Stallings, NC)
Sophomore, Mathematics, Secondary Education

Jones, Jana Le'Joy
(Birmingham, AL)
Sophomore, Interdisciplinary Studies

Jones, Jared Rogers
(Charlotte, NC)
Junior, Psychology

Jones, Jason Sidney
(Port Jervis, NY)
Junior, Psychology
Intercollegiate Wrestling

Jones, Jeffrey William
(Greensboro, NC)
Sophomore, No Major Ug level

Jones, Jennifer Ruth
(Newton, NC)
Graduate, Library Science, General, Reading Education

Jones, Jennifer Tish
(Raleigh, NC)
Sophomore, Athletic Training, Recreation Management
Captain Of The Women's Ultimate Frisbee Club Team, FCA Leader

Jones, John Michael
(Newland, NC)
Junior, History
Spending Time With My Two Sons And My Wife

Jones, Jonathan Marshall
(Valdese, NC)
Senior, Physics

Jones, Jonathan Taylor
(Cary, NC)
Junior, Political Science
Alpha Chi

Jones, Joseph Randolph
(Plantation, FL)
Sophomore, Psychology

Jones, Justin Matthew
(Raleigh, NC)
Senior, Marketing, Management
Sigma Iota Epsilon, President, Sigma Iota Epsilon (2004-2005), Phi Eta Sigma

Jones, Justin Michael
(Pelham, NC)
Sophomore, No Major Ug level

Jones, Justin W.
(Charlotte, NC)
Freshman, Athletic Training

Jones, Katherine Louise
(Annapolis, MD)
Graduate, Gerontology

Jones, Katherine Taylor
(Chapel Hill, NC)
Junior, Accounting
Gamma Beta Phi, Phi Beta Lambda

Jones, Kathleen Ruth
(Taylorsville, NC)
Senior, Social Work

Jones, Katie Amanda
(Creston, NC)
Senior, Elementary Education
Alpha Chi, Teaching Fellow Scholarship

Jones, Kayla Michelle
(Newland, NC)
Junior, Hospitality & Tourism Management, Management

Jones, Kenneth Paul
Sophomore, Mathematics, Secondary Education

Jones, Kristi Hogan
(Forest City, NC)
Junior, Middle Grades Education

Jones, Kyle Walther
(Casa Grande, AZ)
Senior, Philosophy and Religion

Jones, Latrisha Monique
(Pinetops, NC)
Senior, Criminal Justice

Jones, Laura Elizabeth
(Lenoir, NC)
Graduate, Elementary Education
Bible Study Group, North Carolina Association Of Educators

Jones, Lauren Elizabeth
(Charlotte, NC)
Freshman, Political Science

Jones, Leanne Marie
(Huntersville, NC)
Senior, Studio Art

Jones, Lillian Blair
(Greenwood, VA)
Sophomore, Music Education

Jones, Lori Denise
(Charlotte, NC)
Sophomore, Interior Design

Jones, Martin Taylor
(Bostic, NC)
Sophomore, Sociology

Jones, Mary Catherine
(New Bern, NC)
Freshman, Elementary Education BS, Teaching
Cannon RSA

Jones, Mary Claiburne Waters
(Boone, NC)
Graduate, English

Jones, Matthew Fletcher
(Charlotte, NC)
Senior, Management
Intercollegiate Mens Basketball

Jones, Megan Danielle
(Taylorsville, NC)
Freshman, Sociology BA, Business

Jones, Melissa Diane
(Durham, NC)
Graduate, Elementary Education
Gamma Beta Phi, Singing

Jones, Michael Joseph
(Charlotte, NC)
Sophomore, Communication, Public Relations

Jones, Mitchell Reed
(Boone, NC)
Senior, Biology

Jones, Norwood Godwin, III
(Smithfield, NC)
Senior, Management

Jones, Oren Fraser
(Pawleys Island, SC)
Freshman, Mathematics

Jones, Patrick Olin
(Chapel Hill, NC)
Junior, Information Systems
Phi Beta Lambda

Jones, Philip Stephen
(Charlotte, NC)
Junior, Criminal Justice

Jones, Raphael Errul
(Trinidad Toba)
Sophomore, Management
Intercollegiate Mens Soccer

Jones, Raven A.
(Charlotte, NC)
Freshman, Foods and Nutrition

Jones, Renae Michelle
(Banner Elk, NC)
Junior, Apparel and Textiles

Jones, Sarah O
(Blowing Rock, NC)
Graduate, Communication Disorders

Jones, Sarah
(Apex, NC)
Freshman, French

Jones, Scarlett Elizabeth
(Elkin, NC)
Senior, Management, French, Biology
Jones, Shana Danielle
(Lenoir, NC)
Junior, Special Education
Jones, Shantae Nicole
(High Point, NC)
Sophomore, Political Science
Jones, Sherrie Lynn
(Denver, NC)
Graduate, Reading Education, General
Jones, Simon Reece
(Arden, NC)
Freshman, No Major Ug level
Jones, Stefanie Vonier
(Boone, NC)
Graduate, Psychology
Jones, Stephanie B
(Ruston, LA)
Graduate, Family and Consumer Sciences
Graduate Student Association
Jones, Stephen Russell
(Thomasville, NC)
Senior, Industrial Technology, Construction
Jones, Steven Perry
(Mocksville, NC)
Senior, Information Systems
Jones, Susan
(Shelby, NC)
Graduate, Mathematics, Education
Jones, Thomas Benjamin
(Asheville, NC)
Senior, Marketing
President Of Ski Team, Cru, AMA
Jones, Travis Darren
(Hendersonville, NC)
Sophomore, Psychology
Gamma Beta Phi
Jones, Travis Ryan
(Valdese, NC)
Senior, Psychology
Jones, Tyler Simmons
(Clemson, SC)
Junior, Anthropology
Jones, Warren Scott
(Arden, NC)
Freshman, Biology, Pre-Professional
Health Professions Club
Jones, Wendy Shannon
(Hendersonville, NC)
Sophomore, Athletic Training
Jones, William Scott
(Banner Elk, NC)
Graduate, Accounting
Jones, Zachary Wyatt
(Leasburg, NC)
Freshman, Law
Jones-Parsons, Marla Michele
(Lenoir, NC)
Junior, Social Work
Jordan, Adam Butler
(Boone, NC)
Sophomore, Computer Science
Jordan, Bradley Wayne
(Jefferson, NC)
Sophomore, Criminal Justice
Pi Kappa Alpha, Volunteer Work, Motorcycles, Sports, Athletic, Activities
Jordan, Brett Holland
(Arden, NC)
Junior, English
Jordan, Cody William
(Boone, NC)
Freshman, Psychology
Jordan, Daryl Paul
(Monroe, NC)
Sophomore, Information Systems

Jordan, Dwayne M
(Greensboro, NC)
Graduate, School Administration
Jordan, Elizabeth Ames
(Clemmons, NC)
Sophomore, Psychology
Gamma Beta Phi, College Republicans
Jordan, Eric William
(Andrews, NC)
Sophomore, Management
Snowboarding
Jordan, Gena Renee
(Hickory, NC)
Senior, Interior Design
Jordan, Hannah Leigh
(Lansing, NC)
Senior, Music Education
Teaching Fellow Scholarship
Jordan, Jack Mccall
(Boone, NC)
Freshman, Computer Science
Jordan, Jennifer Kay
(Blowing Rock, NC)
Junior, Child Development
Jordan, Joshua Kent
(Statesville, NC)
Sophomore, Physics, Secondary Education
Jordan, Kelly Elizabeth
(Climax, NC)
Senior, Family & Consumer Sciences, Sec Educ
Jordan, Kelly Elizabeth
(Rutherfordton, NC)
Freshman, No Major Ug level
Jordan, Kelly Marie
(Piney Creek, NC)
Senior, Graphic Arts and Imaging Technology
Jordan, Kimberly N
(Matthews, NC)
Graduate, Gerontology
Jordan, Lanra Catherine
(Wilkesboro, NC)
Sophomore, Health Promotion
Jordan, Leslie Danielle
(Statesville, NC)
Senior, Elementary Education
Jordan, Mary Rebecca
(Bostic, NC)
Sophomore, History, Secondary Ed BS
History, Reading, UMC Member
Jordan, Mitchell Ryan
(Salisbury, NC)
Freshman, No Major Ug level
Jordan, Phillip Landon
(Jonesville, NC)
Sophomore, English
Jordan, Sarah Graham
(Raleigh, NC)
Freshman, Management
Jordan, Stacy L.
(Hickory, NC)
Junior, Marketing
Josephs, Erica J.
(Morrisville, NC)
Graduate, School Administration
Joslin, Amanda Nicole
(Raleigh, NC)
Senior, Spanish
Joslin, Paul Daniel
(Boone, NC)
Freshman, Accounting
Joslin, Sarah J
(Vancouver, WA)
Graduate, Appalachian Studies
Joslin, Serena D. Gibson
(Boone, NC)
Graduate, Clinical Psychology
Josselyn, Kristen
(Chapel Hill, NC)
Senior, Biology
Joyce, Amber Gail
(Mount Airy, NC)
Sophomore, Physical Education, K-12

Joyce, Anthony V.
(Chapel Hill, NC)
Sophomore, No Major Ug level
Joyce, Christina D.
(Clemmons, NC)
Freshman, Biology
ASU Equestrian Team
Joyce, David Christopher
(Winston-Salem, NC)
Sophomore, Finance & Banking
Joyner, Dawn M
(Clemmons, NC)
Graduate, Indus-Organiza Psy & Human Res Mgmt
Joyner, Emily Rebekah
(Yadkinville, NC)
Senior, Family & Consumer Sciences, Sec Educ
Joyner, Jackson Oliver
(Greenville, NC)
Sophomore, Communication, Public Relations
Jreisat, Daniel Khaled
(New Bern, NC)
Sophomore, Biology/Ecology & Environ Biology
Jude, Christopher Bowman
(Boone, NC)
Junior, Industrial Technology
Judge, Daniel Casey
(Boone, NC)
Sophomore, Interdisciplinary Studies
Jugan, Daniel Joseph
(Pineville, NC)
Sophomore, Business Education, Teaching BS
Teaching Fellow Scholarship
Julian, Gilmer Ray
(Elk Park, NC)
Senior, Recreation Management
Julian, Justin John
(Winston-Salem, NC)
Sophomore, Law
Julian, Rachel Elizabeth
(Hendersonville, NC)
Junior, Elementary Education
Juliani, Andrea
(Garner, NC)
Junior, Chemistry
Appalachian Chemical Society
Jumper, Sarah Elizabeth
(Rutherfordton, NC)
Senior, Biology, Pre-Professional, Chemistry
Tri Beta Biology Honors Society, Westminster Canterbury Fellowship, Health Professions Club
June, Jonathan Alexander
(Morrisville, NC)
Freshman, Physical Education, K-12
Juris, Jill M
(Apex, NC)
Senior, Recreation Management, French
Adopt-A-Grandparent Club, Recreation Management Association
Jusiewicz, Sarah Lorena
(Browns Mills, NJ)
Senior, Chemistry
Justice, David Cameron
(Charlotte, NC)
Senior, Communication, Electronic Media/Best
Justice, Summer Brooke
(Newland, NC)
Sophomore, Elementary Education
Justin, Charles Townley
(Wilkesboro, NC)
Graduate, English
Kaade, Donald Albert
(Boone, NC)
Senior, Psychology

Kabigting, Felix Manuel
(Chapel Hill, NC)
Junior, Marketing
Phi Beta Lambda
Kaczmarczyk, Brandi N.
(Boone, NC)
Sophomore, Elementary Education
Kadota, Shiho
(Tokyo , Japan)
Senior, Athletic Training
Kadwell, Daniel Harly
(Fuquay-Varina, NC)
Sophomore, Political Science
Kadyk, Molly Anneida
(Boone, NC)
Senior, Accounting
Kahlenberg, Perry John
(Greensboro, NC)
Freshman, Accounting
Kahn, Adam J
(Boone, NC)
Graduate, Community Counseling
Kahre, Sarah Elizabeth
(South Charleston, WV)
Junior, Music Performance, Spanish
Kale, Jamie Lee
(Catawba, NC)
Junior, Art Education (K-12)
Kale, Lanren Ashley
(Sherrills Ford, NC)
Sophomore, Accounting
Kale, Melissa Stewart
(Charlotte, NC)
Graduate, Community Counseling
Kallenbach, Krystal Ashley
(Charlotte, NC)
Freshman, Sociology BA, Criminology
Kamarei, Donna
(Chapel Hill, NC)
Freshman, Accounting
Kaminski, Eli H.
(Vilas, NC)
Senior, Political Science
Kamm, Zachary Philip
(Indian Trail, NC)
Senior, Communication, Electronic Media/Best
Kanagy, Brandon Lee
(Lenoir, NC)
Junior, Finance and Banking
Kane, Ashley Marie
(Enosburg Fall, VT)
Sophomore, Chemistry
Kane, Brittany Ann
(Raleigh, NC)
Freshman, Communication, Journalism
Kaneko, Yumi
(Tokyo, Japan)
Graduate, School Counseling
Kanipe, Jonathan Brent
(Marion, NC)
Graduate, Public Administration
Kanoy, Jessica Rae
(Horse Shoe, NC)
Freshman, Biology
Kanoy, Joshua Andrew
(Boone, NC)
Graduate, Applied Physics
Alpha Chi
Kao, MaiLei
(Greenville, NC)
Junior, Art Education (K-12)
Teaching Fellow Scholarship
Kapely, Christina Diane
(Marion, NC)
Junior, Communication, Public Relations
Kapfhamer, Robert A.
(China Grove, NC)
Sophomore, Music Performance

Kapitany, Megan Marie
(Stanley, NC)
Senior, Applied Communication
Kappler, Jonathan Douglas
(Raleigh, NC)
Senior, Political Science, Spanish, History
Alpha Chi, Appalachian Leadership Forum, Appalachian Embassy
Karabinis, Nikki Virginia
(Boone, NC)
Junior, Social Sciences, Education
Karas, Matthew Donald
(Wake Forest, NC)
Freshman, Business Education
Kardonni, Daniel
(Asheville, NC)
Graduate, Family and Consumer Sciences
Karner, Nathanial Francis
(Wauwatosa, WI)
Sophomore, Criminal Justice
Karow, Angella Susan
(Charlotte, NC)
Senior, Health Promotion
Kartikis, Kaci Michele
(Charlotte, NC)
Freshman, Management
Bowie RSA President, Snowboarding
Kaserman, Mark Allen
(Cordova, TN)
Junior, Biology, Pre-Professional
Kaserman, Rebecca Lynn
(Clemmons, NC)
Junior, History
Kassmann, Breanna Lynn
(Chapel Hill, NC)
Freshman, Sociology
Kasten, Chelsea JP
(Banner Elk, NC)
Sophomore, Communication Disorders
Katsahnias, Bryce Patrick
(Apex, NC)
Freshman, Industrial Tech, Ind Draft & Design
Katupearachchi, Manisha
(Pineville, NC)
Senior, Accounting
Katz, James Edmond
(Charlotte, NC)
Junior, Finance and Banking
Kaufman, Angela
(Mooresville, NC)
Freshman, Elementary Education
Kaufman, Kenneth Chaite
(Charlotte, NC)
Senior, Industrial Technology, Construction
Kavanagh, John Peter
(Boone, NC)
Graduate, Library Science, General
Kavanaugh, Miriam Elizabeth
(Boone, NC)
Junior, Communication, Public Relations
Kavulic, Andrew Paul
(Boone, NC)
Graduate, Indus-Organiza Psy & Human Res Mgmt
Society for Human Resource Management
Kay, John Robert
(Charlotte, NC)
Senior, Risk and Insurance
Kaylor, James T.
(Shelby, NC)
Sophomore, Law
Kaylor, Justin P.
(Claremont, NC)
Sophomore, Computer Science

Kaylor, Robert Edward
(Shelby, NC)
Senior, Exercise Science
Kayton, Kyle Tyler
(Calabash, NC)
Sophomore, Criminal Justice
Kazakos, Theodoros
(Clemmons, NC)
Sophomore, Political Science
Kazakov, Mikhail
(Greensboro, NC)
Senior, Management, Marketing
Supervisor For School Gym Works On Campus
Keane, Elizabeth Whitney
(Stanley, NC)
Junior, Communication, Public Relations
Kearey, Bridget
(Durban, South Africa)
Senior, Interior Design, Communication
Kearney, Caroline
(Greensboro, NC)
Freshman, Psychology
Kearney, Matthew Wade
(Henderson, NC)
Freshman, Music Industry Studies
Kearney, Michael Alexand
(Concord, NC)
Freshman, Computer Scienc
Kearney, Paula Irene
(Charlotte, NC)
Freshman, Marketing
Kearns, Madeline Jameyso
(Rutherfordton, NC)
Freshman, Business Educati
Kearns, Meghan Elizabeth
(Winston-Salem, NC)
Freshman, Interior Design
Keating, Michael T.
(Arden, NC)
Freshman, Graphic Design
Keber, Anna Alexandra
(Todd, NC)
Graduate, Higher Education, Administration
Keber, Brett Anthony
(Boone, NC)
Senior, Management
Kee, Brandon Blake
(Casar, NC)
Sophomore, Industrial Technology, Construction
Keegan, Amy Juliana
(Greensboro, NC)
Graduate, Marriage & Famil Therapy
Keel, Brandon Edward
(Charlotte, NC)
Senior, Communication, Journalism
Keel, Morgan B.
(Goldsboro, NC)
Junior, Health Promotion, Business, Psychology
Football Team 2 Years, Trac 2 Years
Congratulations. Job well done
Keeling, Robert Christoph
(Fayetteville, NC)
Sophomore, Communication Public Relations
Kappa Sigma, ASU Men's Rugby
Keely, Benjamin L.
(Cary, NC)
Freshman, English, Seconda Education
Keenan, Brett B.
(Rocky Mount, NC)
Freshman, Computer Scienc
Keener, Derek Taylor
(Hickory, NC)
Senior, Risk and Insurance

Keener, Ellen Ann
(Huntersville, NC)
Junior, Finance & Banking, Risk And Insurance
Kappa Delta, Phi Beta Lambda, Gamma Beta Phi
Keener, Katherine Leigh
(Hickory, NC)
Freshman, Medicine
Keener, Kristy Lynn
(Granite Falls, NC)
Senior, Finance and Banking, Risk And Insurance
Gamma Beta Phi, Dance, Finance Student Association
Keener, Sarah Elizabeth
(Hickory, NC)
Junior, Finance and Banking
Keens, Aaron Alaric
(Greensboro, NC)
Freshman, Business Education
Keepes, Matthew Daniel
(Gastonia, NC)
Junior, Accounting
Gamma Beta Phi
Keeter, Jennifer Sue
(Rutherfordton, NC)
Junior, Elementary Education
Keeter, Myra Lori
(Cary, NC)
Senior, Anthropology
Gamma Beta Phi
Keeter, Stephen Brent
(Gastonia, NC)
Senior, Communication, Electronic Media/Bcst, Sociology
Tau Kappa Epsilon, Worked With ASU Radio
Keeton, Bridget Ann
(Greensboro, NC)
Sophomore, Accounting
Gamma Beta Phi, Intramural Soccer
Keeton, Caitlin Marie
(Fayetteville, NC)
Senior, Elementary Education
Alpha Chi, W H Plemmons Leader Fellow
Keever, Brett Daniel
(Taylorsville, NC)
Senior, Management, Psychology
Keever, David Michael
(Taylorsville, NC)
Senior, Information Systems
Keever, Eric A
(Hickory, NC)
Junior, Information Systems BSBA
Alpha Delta Pi, Basketball
Love Mom and Dad
Keever, Leigh Brittingham
(High Point, NC)
Graduate, Higher Education, Teaching
Pi Gamma Mu
Keever, Mary Allison
(Black Mountain, NC)
Junior, History, Secondary Education
Keever, Megan Brittany
(Charlotte, NC)
Freshman, Elementary Education
Intercollegiate Womens Soccer
Kegerreis, Heather Renee
(Lenoir, NC)
Senior, Communication, Public Relations
Keigher, Christine Marie
(Gastonia, NC)
Senior, Criminal Justice
Appalachian Student Chapter American Correctional
Keiper, Justin Brett
(Winston-Salem, NC)
Junior, Geography, Biology
Keisler, Sara E
(Boone, NC)
Graduate, Health Psychology

Keistler, Jaime Gail
(Belmont, NC)
Junior, Elementary Education
Keith, Jared Nathaniel
(Charlotte, NC)
Senior, Biology, Pre-Professional
Gamma Beta Phi
Keith, Joshua Ryan
(Huntersville, NC)
Sophomore, Criminal Justice
Keith, Michelle Renee' Cox
(Jefferson, NC)
Graduate, Educational Media
Keith, Tara Kay
(Hendersonville, NC)
Junior, Health Promotion
Intercollegiate Womens Soccer
Kelderhouse, Brooke Elana
(York, SC)
Senior, Elementary Education
Gamma Beta Phi
Kellenberger, Hugh Williams
(Wendell, NC)
Senior, Communication, Journalism
Appalachian Newspaper
Keller, Benjamin H
(Trinity, NC)
Sophomore, Information Systems
Keller, Benjamin Jesse
(Hickory, NC)
Senior, Clinical Laboratory Sciences
Keller, Keith Joseph
(Brevard, NC)
Junior, Accounting
Keller, Tracy Alan
(Claremont, NC)
Senior, Business Education
Tau Kappa Epsilon
Kelley, Christopher Michael
(Boone, NC)
Senior, Information Systems
Kelley, Jennifer Anne
(Asheville, NC)
Junior, Sociology
Intercollegiate Womens Cross Country
Kelley, Kathleen Erin
(Blowing Rock, NC)
Junior, Art
Kelley, Kristine Joyce
(Hiddenite, NC)
Graduate, School Administration
Kelley, Laura Elizabeth Ellen
(Elm City, NC)
Senior, Finance and Banking, Sociology
Kelley, Nathan Michael
(Frederick, MD)
Junior, Communication, Electronic Media/Bcst
Kellum, Kevin David
(Jacksonville, NC)
Sophomore, Communication, Advertising
Kelly, Amanda Jo
(Fayetteville, NC)
Junior, Music Performance
Kelly, Cara Ann
(Summerville, SC)
Freshman, Communication, Journalism
Kelly, Cody Douglas
(Amherst, MA)
Senior, Management, Appropriate Technology
Kayaking, Mountain Biking, Renewable Energy
Kelly, Errol Zoddrick
(Miami, FL)
Junior, Health Ed., Secondary Ed
Intercollegiate Football

Kelly, Garrett John
(Wilmington, NC)
Sophomore, Biology/Ecology & Environ Biology
Kelly, Katrina Dawn
(Boone, NC)
Junior, Special Ed: Learning Disabilities
Kelly, Megan Elizabeth
(Raleigh, NC)
Senior, Elementary Education
Alpha Chi
Kelly, Patrick Daniel
(Matthews, NC)
Sophomore, Marketing
Kelly, Sara Katrina
(Roanoke Rapid, NC)
Freshman, Teaching Theatre Arts, K-12
Kelly, Shannon L.
(Charlotte, NC)
Freshman, Elementary Education
Kelly, Virginia Harrison
(Whispering Pines, NC)
Sophomore, Communication, Advertising
Kelly, William Marshall
(Raleigh, NC)
Sophomore, Management
Gamma Beta Phi
Kelso, Amos P.
(Gastonia, NC)
Freshman, Communication, Electronic Media/Bcst
Kemp, Cecil S.
(Stoneville, NC)
Graduate, School Administration
Kemper, Justin Wallace
(Raleigh, NC)
Junior, Graphic Arts and Imaging Technology
Kemper, Meredith
(Clemmons, NC)
Freshman, Elementary Education
Kemps, Sean Paul
(Haddonfield, NJ)
Junior, Recreation Management
Kemsley, Emily Rae
(Wendell, NC)
Freshman, Biology, Secondary Education
Kendall, Amy Elizabeth
(Greensboro, NC)
Sophomore, No Major Ug level
Kendall, Katherine Allyse
(Greensboro, NC)
Sophomore, Criminal Justice
Kendrick, Jesse Lee
(Forest City, NC)
Freshman, Criminal Justice
Kendrick, Roy Q.
(Gastonia, NC)
Sophomore, History, Secondary Education
Kenna, Paul Allen
(Charlotte, NC)
Freshman, Athletic Training
Intercollegiate Football
Kennard, Stephanie Michele
(Boone, NC)
Freshman, Art Education (K-12)
Kennedy, Amy Melissa
(Thomasville, NC)
Junior, English, Secondary Education
Kennedy, Benjamin J.
(Elkin, NC)
Junior, Marketing
Kennedy, Christine Ashley
(Raleigh, NC)
Sophomore, Studio Art
Kennedy, Emily Elizabeth
(High Point, NC)
Freshman, Interior Design

Kennedy, Gerald Anthony
(Greensboro, NC)
Sophomore, Marketing
Kennedy, James Scott
(High Point, NC)
Senior, Marketing, Management
Beta Gamma Sigma
Kennedy, Jason Michael
(Burlington, NC)
Senior, Criminal Justice
Golf, Basketball, Skiing, Sports, Dean's List
Kennedy, Jessica Lynn
(Mcleansville, NC)
Senior, Marketing, International Business
Kennedy, Jessie Katelin
(Burnsville, NC)
Junior, Interdisciplinary Studies
Kennedy, Larry Steven
(Roaring River, NC)
Senior, Chemistry
Forensic Science Club, SGA, Phi Beta Lambda, ACJA, And College Republicans
Kennedy, Mark Garrett
(Weaverville, NC)
Senior, Applied Communication
Kennedy, Theresa M
(Lancaster, OH)
Freshman, English
Kenner, Nyesha T.
(Charlotte, NC)
Sophomore, Chemistry
Gamma Beta Phi, ASU Forensic Science Club
Kenyon, James David, Jr.
(Boone, NC)
Senior, Industrial Technology
Kenyon, Jessica Lynn
(Raleigh, NC)
Sophomore, No Major Ug level
Keomanideth, Kimberly Renae
(Winston-Salem, NC)
Sophomore, Sociology
Keown, Heather
(Raleigh, NC)
Senior, Computer Science
Keown, William Joshua
(Calhoun, GA)
Senior, Marketing
Kephart, Cara Abrams
(Kernersville, NC)
Senior, Finance and Banking, Risk Management And Insurance
Gamma Beta Phi
Kephart, Heather Elizabeth Drye
(Asheville, NC)
Senior, Accounting
Beta Alpha Psi
Kepley, Kenneth Richard, Jr.
(Concord, NC)
Freshman, No Major Ug level
Intercollegiate Wrestling
Kepley, Lindsey Brooke
(Salisbury, NC)
Junior, Elementary Education
Kepple, Michael Rhea
(Marietta, GA)
Freshman, Political Science
Kerley, Amy Elizabeth
(Taylorsville, NC)
Freshman, Interior Design
Art, ASIDS
Kerley, James Andrew
(Hickory, NC)
Senior, Psychology, Criminal Justice
Kerley, Krista Ann
(Statesville, NC)
Freshman, Athletic Training

Kerley, Laura Jessica
(Taylorsville, NC)
Senior, Health Care Management
Kerley, Raymond Jefferidge, III
(Statesville, NC)
Senior, Management
Kern, Lauren Faith
(Salem, VA)
Senior, Studio Art
Kern, Megann Jean
(Lenoir, NC)
Freshman, No Major Ug level
Kerns, Cynthia Elizabeth
(Huntersville, NC)
Graduate, Middle Grades Education
Kerr, Adam Gates
(Greensboro, NC)
Sophomore, Management
Kerr, David Jackson
(Stanley, NC)
Senior, Communication, Public Relations
Kerr, Jennifer Dorothy
(Raleigh, NC)
Junior, Apparel and Textiles
Kerr, John Torrence
(Vilas, NC)
Senior, Communication, Advertising
Kerr, Julia Elizabeth
(Raleigh, NC)
Junior, Apparel and Textiles
Kerr, Lauren Leigh
(Fontana Dam, NC)
Senior, Political Science
Kerr, Lisa Diane Norton
(Vilas, NC)
Senior, Communication, Journalism
Kerr, Logan Geer
(Wilkesboro, NC)
Junior, Criminal Justice
Kerschner, Nathaniel C.
(Charlotte, NC)
Freshman, No Major Ug level
Kersey, Heather Marie
(Hickory, NC)
Freshman, International Business
Kershner, Amanda Nicole
(Matthews, NC)
Senior, Elementary Education
Keshen, Josh Atri
(Tallahassee, FL)
Senior, Psychology
Kesler, Eric Wayne
(Boone, NC)
Senior, English
Kesler, Katie Ellen
(Roanoke, VA)
Junior, Marketing
Kessinger, Kent Aarun
(Timberlake, NC)
Junior, Interdisciplinary Studies
Kessler, Jennifer Nicole
(Arden, NC)
Sophomore, Marketing
Ketchie, Christopher Michael
(Lewisville, NC)
Senior, Health Promotion
Ketron, Caroline Virginia
(Concord, NC)
Senior, Anthropology
Key, Megan Cochran
(Boone, NC)
Sophomore, Psychology
Key, Misty Lynn Hobson
(Hudson, NC)
Graduate, Middle Grades Education
Key, Robert Frederick
(Fletcher, NC)
Junior, Accounting
Gamma Beta Phi

Keyes, Alexander Warren
(Raleigh, NC)
Senior, Interdisciplinary Studies
Keys, Gregory Tyler
(Mooresville, NC)
Junior, English, Secondary Education
Teaching Fellow Scholarship
Keys, Joanna Laine
(Boone, NC)
Senior, Psychology
Keys, Logan Elizabeth
(Atlanta, GA)
Junior, Mathematics, Secondary Education
President Of Math Club, R.A., Dean's List, Swimming & Diving, Crafter
Keyse, Daniel T.
(Etowah, NC)
Freshman, Information Systems
Keziah, Cameron Burton
(Monroe, NC)
Sophomore, Communication, Public Relations
Keziah, Tyler Brooks
(Monroe, NC)
Senior, Sociology
Khang, Pangshua
(Statesville, NC)
Freshman, Communication, Journalism
AFG Group
Khuwajantranan, Piyathida
(Pittsboro, NC)
Senior, Accounting
Pi Gamma Mu
Kidd, Cameron Lee
(Wake Forest, NC)
Sophomore, Industrial Technology, Construction
Kidd, Jennifer Michele
(Gastonia, NC)
Sophomore, Psychology
Kidd, Richard Scott
(Asheboro, NC)
Sophomore, Criminal Justice
Kidda, John M.
(Davidson, NC)
Freshman, No Major Ug level
Snowboarding Club
Kientzel, Bridget Kathleen
(Charlotte, NC)
Freshman, No Major Ug level
Kiess, Leanna Marie
(Weaverville, NC)
Sophomore, Elementary Education
Kiewit, Ryan Taylor
(Atlanta, GA)
Sophomore, Marketing
Kiker, Austin Edward
(Wadesboro, NC)
Freshman, Communication, Electronic Media/Bcst
Kilby, Brent Weston
(Boomer, NC)
Senior, Information Systems
Kilby, Scott Andrew
(Boomer, NC)
Junior, Marketing
Kilcullen, Corey Elysse
(Morganton, NC)
Senior, Communication Disorders
Gamma Beta Phi
Kilgore, Samuel Bradford
(Albemarle, NC)
Senior, Psychology
Kilgore, Samuel Rea
(Newland, NC)
Sophomore, Political Science

Kilgore, Turner Leake
(Little Rock, AR)
Freshman, Graphic Design
Aikido Club
Killen, Marie Delinion
(North Wilkesboro, NC)
Junior, Industrial Technology
Killian, Barat Robert
(Raleigh, NC)
Sophomore, No Major Ug level
Intercollegiate Mens Soccer
Killian, Heather Zodora
(Lenoir, NC)
Sophomore, Elementary Education
Killian, Robert C.
(Norman, NC)
Junior, Communication, Journalism
Teaching Fellow Scholarship
Killian, Sarah M.
(Conover, NC)
Sophomore, Management, Marketing
Chancellor's Scholar, Apps. Honor's Assoc., Phi Eta Sigma Honor Society
Killingsworth, Lyndsi Aaron
(Marietta, GA)
Junior, Elementary Education
Killius, Mark John
(Cary, NC)
Junior, Finance and Banking
Kilpatrick, Erica Shane
(Hendersonville, NC)
Freshman, Athletic Training
Kilpatrick, Jeffrey Todd
(Morganton, NC)
Senior, Psychology
Lutheran Students Of Appalachian
Kilzer, Graham McGee
(Durham, NC)
Sophomore, Anthropology
Kim, Hanna Sun-Mi
(Boone, NC)
Junior, International Business
Kim, Hyung-Seok
(Chonghak Village)
Freshman, No Major Ug level
Kim, Jonathan Joung
(Boone, NC)
Senior, Management
Kim, Matthew C.
(High Point, NC)
Freshman, International Business
Kim, Peter Min-Sik
(Charlotte, NC)
Junior, Chemistry
Kimball, Brandon Craig
(Kernersville, NC)
Graduate, Accounting
Alpha Chi
Kimberley, Lauren Christine
(Cary, NC)
Senior, Biology, Pre-Professional
Kimberlin, Brenda S.
(Lenoir, NC)
Graduate, Mathematics, Education
Kimble, Kory Wayne
(Wilkesboro, NC)
Freshman, Special Education
Kimble, Patricia B.
(Alexandria, LA)
Graduate, School Administration
Kimbrell, Wendy Erin
(Morganton, NC)
Sophomore, History, Secondary Education
Kimel, Erin Leigh
(Indian Trail, NC)
Freshman, Clinical Laboratory Sciences

Kincaid, Stewart Warner
(Statesville, NC)
Junior, History, Secondary Education
Kincer, Matthew Ryan
(Dallas, GA)
Junior, Chemistry, Secondary Education
Mens Club Volleyball
Kindschuh, Sarah Christine
(Whiteville, NC)
Sophomore, Archeology BA
Kindt, Maria Christina
(Vilas, NC)
Senior, Music Performance
King, Adam Lee
(Wilmington, NC)
Junior, English
King, Belinda Moore
(Stanley, NC)
Graduate, Higher Education, Adult Education
King, Brandon Scott
(Candler, NC)
Junior, Athletic Training
King, Bryan Arthur
(Asheville, NC)
Freshman, No Major Ug level
Intercollegiate Mens Tennis
King, Caren Jo
(Charlotte, NC)
Senior, Social Work
King, Charles J.
(Franklin, NC)
Freshman, No Major Ug level
King, Charles Wallace
(Camden, SC)
Sophomore, No Major Ug level
Intercollegiate Football
King, Courtney Holland
(New Hill, NC)
Sophomore, Mathematics, Secondary Education
King, Crystal Tennille
(Maiden, NC)
Senior, Political Science, BSCJ, Crimininal Justice, Sociology
Phi Mu, The American Criminal Justice Assoc., Alpha Chi, Pi Gamma Mu, Womens Leadership Forum, Appalachian Leadership Forum, Gamma Beta Phi
King, Drew David
(China Grove, NC)
Senior, Business Education
Intramural Sports
King, Isaac Gregory
(Rutherfordton, NC)
Freshman, Engineering
King, Jamelia Carol
(Apex, NC)
Graduate, Communication Disorders
King, James Edward
(Hickory, NC)
Junior, Communication, Organizational/Public
Intercollegiate Football
King, Jason Lawrence
(Newport, NC)
Senior, Computer Science
King, Jeffrey Mark
(Charlotte, NC)
Senior, Criminal Justice
Pi Gamma Mu
King, Jodie Kirsten
(Louisburg, NC)
Junior, No Major Ug level
King, Kari Jane
(Lexington, NC)
Senior, Music Education
King, Lucretia Gayle
(Williamston, NC)
Graduate, Higher Education, Adult Education

King, Mark Ryan
(Louisburg, NC)
Junior, Industrial Tech. Ind Draft & Design
King, Mary Ann
(Winston-Salem, NC)
Freshman, Marketing
King, Matthew Ray
(Cary, NC)
Sophomore, Communication, Journalism
King, Michael
(Garner, NC)
Sophomore, Criminal Justice
Intercollegiate Football
King, Patricia Everette
(Reidsville, NC)
Graduate, School Administration
King, Roxanne Stephanie
(Fayetteville, NC)
Freshman, Communication, Journalism
King, Shana Lyrae McNeil
(Hudson, NC)
Graduate, Mathematics, Education
King, Sidney R
(Durham, NC)
Freshman, Computer Science
Intramural Soccer, ROTC, Commando Club
King, Stacy Nicole
(Linville, NC)
Junior, English
King, Stephanie Lee
(Jonesville, NC)
Junior, No Major Ug level
King, Steven Fredric, Jr.
(Greensboro, NC)
Junior, No Major Ug level
King, Tasha Kathryn
(King, NC)
Senior, Media/Politics and Campaigns BS, Computer Information Systems
Delta Zeta, ASU Varsity Cheerleading '01-'04, Director Of Public Affairs, SGA '03, Secretary Delta Zeta '03
Congrats! Continue to achieve the goals you've set.We're proud of you.Love Mom,Dad,Sissy,Nans&Pops
King, Todd Michael
(Huntersville, NC)
Freshman, No Major Ug level
King, Tonya Renee
(Hudson, NC)
Sophomore, Communication Disorders
Kingsbury, Shannan Ashleigh
(Winston-Salem, NC)
Freshman, Interior Design
Kingshill, Cameron Whitney
(Waynesville, NC)
Senior, Apparel and Textiles, Marketing
ASU Dance Team, Dance, Volleyball, Swimming, Nordstrom's Internship And Hired Into Management As Youngest Mgr, Coordinated Spring Fashion Show
Kinley, John R.
(Gastonia, NC)
Junior, Geography, Planning
Baptist Student Union, Dean's List, Plays Guitar, Snow Skiing, Hiking
Kinney, Kristen L.
(Lincolnton, NC)
Sophomore, Elementary Education
Kinsella, Clare Elizabeth
(Fuquay-Varina, NC)
Junior, English

Kinsey, Alice Marie
(Boone, NC)
Sophomore, Child Development
Kintz, Stephen Glenn
(Greenville, NC)
Sophomore, History
Kirby, Ashley Catherine
(Boone, NC)
Senior, Theatre Arts
Theater Groups/Performances
Kirby, Eboni Monique
(Tallahassee, FL)
Junior, Sociology
Intercollegiate Womens Basketball
Kirby, Emily E.
(Hendersonville, NC)
Freshman, Accounting
Kirby, Heather Marie
(Hudson, NC)
Graduate, Psychology, General Experimental
Kirby, Jason Andrew
(Charlotte, NC)
Sophomore, Computer Science
Kirby, Jennifer Marie
(Harmony, NC)
Junior, Biology, Pre-Professional
Health Professions Club
Kirby, John Douglas
(Boone, NC)
Senior, History
Kirby, Martin Burgess
(Statesville, NC)
Junior, English
Kirk, Brandon Alan
(Asheville, NC)
Senior, Communication, Advertising
Kirk, Caleb Alexander
(Salisbury, NC)
Senior, Food Systems Management BS
Kirk, Evan Walter
(Winston-Salem, NC)
Senior, Political Science
Kirk, Kevin Lee
(Boone, NC)
Senior, Theatre Arts
Kirkland, Caren Elizabeth
(Charlotte, NC)
Senior, Foods and Nutrition
Kirkman, Melissa Leigh
(Franklinville, NC)
Junior, Elementary Education
Teaching Fellow Scholarship
Kirkpatrick, Edward John, Jr.
(Waynesville, NC)
Freshman, Business Education
Kirkpatrick, Joshua Lathan
(Charlotte, NC)
Freshman, History, Secondary Education
Kirkpatrick, Laura Elizabeth
(Candler, NC)
Senior, Interior Design
Kirkpatrick, N. Thomas, Jr.
(Wilton, CT)
Sophomore, Finance & Banking
Sigma Phi Epsilon, Vice President Of Programming For Sigma Phi Epsilon
Kirkpatrick, Robert Justin
(Charlotte, NC)
Junior, Accounting
Kirkpatrick, Samuel R.
(Raleigh, NC)
Freshman, No Major Ug level
Kirkpatrick, Sarah Bennett
(Raleigh, NC)
Junior, Art Education (K-12)
Kirkpatrick, Tiffany Michelle
(Pinehurst, NC)
Senior, Psychology

Kirven, Salem Jaqueline
(Greensboro, NC)
Junior, Political Science
Intercollegiate Womens Tennis
Kirwan, Amanda Nichole
(Greenville, SC)
Sophomore, Psychology BS, Nutrition And Health
Soccer, Hiking, Camping
Kiser, Darrin Lawton
(Cherryville, NC)
Freshman, Athletic Training
Kiser, Deidre McDonald
(Shelby, NC)
Senior, Child Develop: Birth-Kindergarten
Kiser, Fredrick Wesley
(Burlington, NC)
Sophomore, Mathematics, Secondary Education
Kiser, Patrick Keith
(Cherryville, NC)
Senior, Management, Marketing
Gamma Beta Phi, Phi Eta Sigma Honor Society, American Mkt. Assoc., Sigma Iota Epsilon Mgt. Fraternity
Kishiwada, Fumie
(Kanagawa)
Sophomore, Social Work
Kistler, Lindi Paige
(Chapel Hill, NC)
Senior, Art Management
Kitchen, Jonathan Free
(Purlear, NC)
Senior, Information Systems
Kitchens, Carolyn Antonia
(Todd, NC)
Senior, Chemistry
Alpha Chi, Intercollegiate Womens Cross Country, Appalachian Chemical Society
Kite, Courtney Danielle
(Taylorsville, NC)
Sophomore, Middle Grades Education BS
Kitos, Nicole Rhea
Graduate, Health Psychology
Kivette, Henry Radmon
(Boone, NC)
Junior, Marketing
Gamma Beta Phi
Kiwala, Melissa Ann
(Gastonia, NC)
Sophomore, Mathematics, Secondary Education
Kivmiller, Heidi Beth
(Charlotte, NC)
Senior, Psychology, Sociology
Intramural Swim Team, Snowboard Club
Kiziah, Charity Elizabeth
(Hickory, NC)
Freshman, Interior Design
Kiziah, Elizabeth Stroupe
(Hickory, NC)
Graduate, Reading Education, General
Reading, Traveling, Children, Walking
Klaus, Melanie
(Huntersville, NC)
Freshman, No Major Ug level
Hiking And Backpacking, Intramural Soccer, Flag Football, Campus Christian Fellowship (CCF)
Study hard and have fun...Love Mom, Dad and Alex
Klee, Lyndsey M.
(Salisbury, NC)
Freshman, Elementary Education
Music
Klein, Bethany Amber
(Lenoir, NC)
Junior, Hospitality & Tourism Management

Klein, Jessica Marie
(Lenoir, NC)
Senior, Elementary Education
Alpha Chi
Klein, JoAnna Elisabeth
(Hickory, NC)
Junior, Psychology
Klein, Morgan Garriott
(Blowing Rock, NC)
Junior, English
Kleinstreuer, Joshua Clemens
(Raleigh, NC)
Sophomore, Communication, Electronic Media/Bcst
Kleto, Elizabeth Ann
(Charlotte, NC)
Senior, Management, Marketing
Gamma Beta Phi, Phi Beta Lambda
Klim, Anna
(Blowing Rock, NC)
Sophomore, Psychology
Kline, Thomas Gregory
(Lexington, NC)
Senior, Communication, Advertising
Klinetobe, Patrick Michael
(Clemmons, NC)
Senior, Management
Pi Sigma Epsilon Business Fraternity
Kling, Edward Shade
(Nashville, TN)
Sophomore, Music Therapy
Klise, Kristen Jennifer
(Lakeland, FL)
Junior, Interior Design
Kloss, Beckwith Charles
(Boone, NC)
Sophomore, Psychology
Kluttz, Caleb Matthew
(Salisbury, NC)
Freshman, Business Education
Kluttz, Jamie Lorin
(Salisbury, NC)
Freshman, Family & Consumer Sciences, Sec Educ
Kluttz, Jason Todd
(Salisbury, NC)
Senior, English, Secondary Education
Klutz, Adam Williams
(Granite Falls, NC)
Sophomore, Criminal Justice
Knapp, Alyson Lee
(Boone, NC)
Freshman, Psychology
Knapp, Marlise E.
(Boone, NC)
Junior, Exercise Science
Knauss, Steven Andrew
(Boone, NC)
Graduate, History
Knepper, Jennifer R.
(Davidson, NC)
Freshman, Exercise Science
Knight, Ashlee Blaine
(Aheville, NC)
Senior, Communication, Organizational/Public
Knight, Diane Lynne
(Summerfield, NC)
Sophomore, Physical Education, K-12
ZAPEA (Appalachian Physical Education Academy
Knight, Elisabeth Ann
(Patterson, NC)
Freshman, No Major Ug leve
Knight, Hailey Raphael
(Huntersville, NC)
Freshman, Elementary Education
Women's Softball
Knight, Kenneth Allen
(Granite Falls, NC)
Sophomore, Management

Knight, Shanna Nicole
(High Point, NC)
Sophomore, Middle Grades Education
Teaching Fellow Scholarship
Knoblach, Kristin Ann
(North Potomac, MD)
Senior, Art Education (K-12)
Knoblock, Baxter Elizabeth
(Miami, FL)
Freshman, Elementary Education
Swimming, Coltrane RSA, North Carolina Association Of Educators
Knoespel, Kathryn Jane
(Charlotte, NC)
Senior, Political Science, Communications, Journalism
Knoll, Christopher
(Encinitas, CA)
Sophomore, Geography, Community And Regional Planning
Intramural Soccer, ASU Sustainable Energy Society
Knott, Nicole Marie
(Ocean Isle Beach, NC)
Graduate, Health Psychology
Knotts, Vonteena Gizelle
(Charlotte, NC)
Freshman, Biology
Intercollegiate Womens Cross Country
Knox, Janelle Rose
(Wake Forest, NC)
Freshman, Elementary Education
W H Plemmons Leader Fellow
Knox, John B.
(Raleigh, NC)
Freshman, No Major Ug level
Knox, Kyle Bennett
(Collierville, TN)
Junior, Management
Intercollegiate Football
Knox, Nancy Ellen
(Lexington, NC)
Graduate, Public History
Gamma Beta Phi, Westminster Canterbury Fellowship
Knox, Wesley Brandon
(Cornelius, NC)
Graduate, Political Science
Knoy, John Stewart
(Raleigh, NC)
Senior, Information Systems
Knuckles, Maggie Leigh
(Conover, NC)
Freshman, Journalism BS
Alpha Delta Pi
Ko, Daniel Byung San
(Charlotte, NC)
Freshman, Athletic Training
Kobos, Jesse Howard
(Welcome, NC)
Freshman, Middle Grades Education
Kobylus, Kourtney Ann
(Salisbury, NC)
Freshman, Marketing
Koch, Richard Crawford
(Concord, NC)
Junior, Management
Koch, Teresa Anne
(Wake Forest, NC)
Freshman, Studio Art
Kocourek, Kallie Rebecca
(Raleigh, NC)
Senior, Marketing
Koehler, Jeffrey S
(Oak Ridge, NC)
Freshman, Political Science
Koenig, Kathryn Ann
(Powder Springs, GA)
Freshman, Accounting
Be Brilliant!!!
Koenig, Matthew David
(Winston-Salem, NC)
Sophomore, Exercise Science

Kohler, Elizabeth Thurston
(Newland, NC)
Freshman, No Major Ug level
Kohlmeier, Rebecca Jo
(Boone, NC)
Junior, Psychology
Kolb, Amanda Preston
(Raleigh, NC)
Sophomore, Chemistry
Kolb, Brent
(Chapel Hill, NC)
Freshman, Industrial Tech, Ind Draft & Design
Kolbenschlag, Sara Lynn
(Conyers, GA)
Junior, Communication, Advertising
Gamma Beta Phi
Koling, Jeremy
(Charlotte, NC)
Freshman, Graphic Design
Kolkeheck, Evan Williams
(Salisbury, NC)
Freshman, Marketing
Kolkebeck, Kurtis Elliott
(Salisbury, NC)
Junior, History, Secondary Education
Phi Beta Lambda
Kollm, Robert Rulli
(Archdale, NC)
Junior, Interdisciplinary Studies
Kolomichuk, Stefani Grace
(Fayetteville, NC)
Freshman, No Major Ug level
Kolton, Bryan
(Lawndale, NC)
Freshman, History
Kontz, Jessica Leanne
(Wilmington, NC)
Sophomore, Music Education
Koontz, Brittany Megan
(Lenoir, NC)
Sophomore, Communication, Public Relations
Knontz, Laura Marie
(Capel Hill, NC)
Senior, Political Science
Music
Knontz, Steven Andrew
(Statesville, NC)
Freshman, Accounting
Koplin, Beth Ellen
(Washington, NC)
Senior, Special Ed: Learning Disabilities
Gamma Beta Phi, Appalachian Leadership Forum
Koppenhaver, Jeffrey Michael
(St. Louis, MO)
Freshman, Mathematics, Secondary Education
Club Soccer
Kornegay, Kirk N.
(Charlotte, NC)
Sophomore, Biology/Ecology & Environ Biology
Kornegay, Matthew David
(Kernersville, NC)
Sophomore, Marketing
College Republicans
Koskinas, Dean Adam
(Kernersville, NC)
Sophomore, Pharmacy
Koslick, Megan Joan
(Matthews, NC)
Sophomore, Graphic Design
Kotseos, Cindy L.
(Asheville, NC)
Graduate, Mathematics
Graduate Student Association
Koufopulos, Christopher C.
(Chapel Hill, NC)
Freshman, No Major Ug level
Koury, Alexandra Gray
(Raleigh, NC)
Freshman, Interior Design, Art
Soccer, Dance

Kovach, Caleb Mark
(Boone, NC)
Sophomore, Criminal Justice
Kovacs, Alison Taylor
(Raleigh, NC)
Sophomore, Health Care Management
Gamma Beta Phi
Kovacs, Ricky Roberts
(Weaverville, NC)
Freshman, No Major Ug level
Kovalenko, Viktoriya A.
(Charlotte, NC)
Senior, International Business
Kraay, Nathaniel M.
(Hickory, NC)
Freshman, Information Systems
Kraft, Matthew N.
(Parkton, NC)
Sophomore, Management
Kramer, Aaron N.
(Winston-Salem, NC)
Junior, Management
Kramer, David Andrew
(Winston-Salem, NC)
Freshman, Hospitality & Tourism Management
Kramer, Eric Michael
(Charlotte, NC)
Freshman, Graphic Arts and Imaging Technology
Kramer, Kevin N.
(Charlotte, NC)
Senior, Communication, Public Relations
Kramer, Pamela Marie
(Memphis, TN)
Senior, Recreation Management, Business
Kramer, Rebecca Hannah
(Charlotte, NC)
Sophomore, Elementary Education
Kramer, Stephen Dunlap
(Andover, MA)
Junior, Recreation Management
Kramer, Tiffany Renee
(Charlotte, NC)
Junior, Sociology
Krape, Phillip John
(Summerfield, NC)
Freshman, Business Education
Delta Chi
Kraska, Peter Thomas
(Kalamoazoo, MI)
Junior, Recreation Management
Kraus, Callie Claire
(Germantown, TN)
Freshman, No Major Ug level
Kraus, Evan Alexander
(Germantown, TN)
Junior, Recreation Management
Kraus, Ian Thomas
(Greensboro, NC)
Freshman, Graphic Design
Krause, Matthew Douglas
(Boone, NC)
Junior, Graphic Arts and Imaging Technology
Kravitz, Jake Michael
(Arden, NC)
Junior, Hospitality & Tourism Management
Krazmien, Annmarie
(Buffalo, NY)
Sophomore, Communication, Advertising, Sociology
ASU Snowboarding Club
Kreeger, Nathan William
(King, NC)
Senior, Information Systems
Gamma Beta Phi
Kreimer, Christopher Donald
(Raleigh, NC)
Freshman, Criminal Justice

Kreitzburg, Karen L.
(Waynesville, NC)
Graduate, Library Science, General
Kremer, Jonathan Ryan
(Greensboro, NC)
Junior, Computer Science
Kreuziger, Casey Bailey
(Dunedin, FL)
Senior, Health Promotion
Kreykes, Jason
(Spruce Pine, NC)
Graduate, Mathematics
Krick, Justin Richard
(Raleigh, NC)
Sophomore, Psychology
Kridler, Evan Andrew
(Charlotte, NC)
Freshman, Management
Kriener, Matthew Turner
(Elon, NC)
Freshman, Geology
Krier, Michael Williams
(Raleigh, NC)
Freshman, Music Education
Krippene, Carolyn Ann
(Mendham, NJ)
Sophomore, Elementary Education
Gamma Beta Phi, impACT Team
Krisel, Caroline Leah
(Athens, GA)
Sophomore, English BA, Sociology
Gamma Beta Phi, Intercollegiate Womens Soccer, Southern Conference Academic All Conference Team, Student Athlete Advisory Board, Phi Eta Sigma
Krogseng, William P.
(Havelock, NC)
Junior, Accounting
Beta Alpha Psi, Dirtbikes, Snowboarding, Fishing, Golfing
Kroiss, Doris Anne
(Greensboro, NC)
Freshman, Psychology
Kroll, Debra Leigh
(Raleigh, NC)
Senior, Crimnal Justice
Kropff, Stacey Kathleen
(Raleigh, NC)
Graduate, Middle Grades Education, Mathematics
Wesley Foundation
Kruckenberg, Keene
(Hamptonville, NC)
Graduate, Middle Grades Education
Kruger, Steven Daly
(Klomath Falls, OR)
Senior, Anthropology
Krumroy, Taylor Ross
(Greensboro, NC)
Junior, Psychology
Krusiewig, Michael Edward
(Boone, NC)
Junior, Information Systems
Kucab, Christian Robert
(Boise, ID)
Freshman, Legal Studies BS
Intramural Football And Soccer
Kudla, Craig Patrick
(Greensboro, NC)
Sophomore, Psychology
Kuehl, Lori Beth
(Charlotte, NC)
Senior, Finance and Banking, Risk Management
Black And Gold Elite Dance Team, Fall Dance Festival Production, Dean's List 04, Gamma Iota Sigma

Kuenlen, Michael George
(St. Simons Island, GA)
Senior, History, Secondary Education
Kuhar, Corey
(Raleigh, NC)
Freshman, No Major Ug level
Kuhn, Darcy Anne
(Leicester, NC)
Freshman, Communication Disorders
Kuivila, Lee Matthew
(Dublin, OH)
Sophomore, Information Systems, Studio Art
Pi Sigma Epsilon, Snowboarding Club
Kunka, Emily Caroline
(Cary, NC)
Sophomore, Health Promotion
Gamma Beta Phi
Kunkle, Katherine Lea
(Charlotte, NC)
Junior, Communication, Journalism
Gamma Beta Phi
Kurnik, Cheryl Anne
(Vale, NC)
Sophomore, Athletic Training
Kurosawa, Amy Carolyn
(Hampton, VA)
Senior, Music Education
Sigma Alpha Iota
Kurts, William Jeffrey
(Old Fort, NC)
Graduate, Social Science, Education
Pi Gamma Mu
Kurtz, Anna Katharine
(Chapel Hill, NC)
Junior, Recreation Management
Kurtz, Melissa Joy Gamble
(Morganton, NC)
Graduate, Middle Grades Education
Kurtzman, Roxanne Scarlett
(Laurinburg, NC)
Freshman, English, Secondary Education
Playcrafters
Kurz, Andrew John
(Cary, NC)
Freshman, Business Education
Kussman, Julia Lynn
(Burlington, NC)
Freshman, Social Sciences, Education
Kusterer, Kyle
(Raleigh, NC)
Junior, Communication, Public Relations
Kuykendall, Shannon Elizabeth
(Matthews, NC)
Junior, Communication, Advertising
Kweskin, Benjamin Alan
(Charlotte, NC)
Senior, Political Science, History
International Relations, Middle Eastern Studies, President Of Hillel 03-04, 04-05, Radio Dj
Kwiatkowski, Deidre Elissa
(Wake Forest, NC)
Freshman, No Major Ug level
Kwiatkowski, Jennifer Marie
(Greensboro, NC)
Senior, Apparel and Textiles
Alpha Chi
Kwong, Lisa
(Radford, VA)
Senior, English
Kyes, Lisa Ann
(Morganton, NC)
Senior, Psychology

Kyle, John David
(Huntersville, NC)
Sophomore, Music Industry Studies
La Forgia, Thomas
(Charlotte, NC)
Junior, Music Performance, Cello, Piano, Business
Phi Eta Sigma, Swing Dance, Hayes Quartet, Chamber Orchestra, Appal Pie Scholarship, Orchestra, Chancellor's List All Semesters
LaBreche, Rebekah Elizabeth
(Rutherfordton, NC)
Sophomore, No Major Ug level
Labrosse, Elizabeth P.
(Charlotte, NC)
Freshman, Elementary Education
Labruyere, John T.
(Asheville, NC)
Freshman, Health Care Management, Chemistry
Intercollegiate Mens Soccer
Lacey, Whitney Brendan
(Greensboro, NC)
Freshman, Music Therapy
Lachman, Erica Ann
(High Point, NC)
Senior, Applied Communication, Psychology
Alpha Chi, President Of Appalachian Communicators, President Of Hacda, Skiing
Lackey, April Michele Branch
(Valdese, NC)
Senior, Special Education
Lackey, Haley Braswell
(Taylorsville, NC)
Senior, Interior Design
Lackey, Jenna Lee
(Sylva, NC)
Sophomore, Political Science
Lackey, Jnshua Golliher
(Mocksville, NC)
Freshman, Health Ed., Secondary Ed
Lackey, Warren R.
(Thomasville, NC)
Freshman, Finance and Banking
Lackey, Wesley Thomas
(Vale, NC)
Freshman, Communication, Public Relations
LaClaire, Bonnie Colleen
(Cary, NC)
Sophomore, Elementary Education
Laco, Thomas Andrew
(Wake Forest, NC)
Sophomore, History
Lacroix, James Alan
(Zebulon, NC)
Senior, Psychology, Computer Science
Tau Kappa Epsilon
Ladd, Nicole Ann
(Fuquay-Varina, NC)
Freshman, No Major Ug level
Ladd, Parke Joseph
(Russiaville, IN)
Sophomore, Law
Ladonceur, David A.
(Andrews, NC)
Freshman, No Major Ug level
Laferla, Daniel James
(Asheville, NC)
Senior, Information Systems

Laffin, Alicia Renee
(Boone, NC)
Senior, Elementary Education
Lafreniere, Aaron Francin
(Mooresville, NC)
Senior, Music Education
Lage, Antonio
(Charlotte, NC)
Junior, Mathematics
Lail, Cody Mathew
(Connelly Springs, NC)
Sophomore, Marketing
Lail, Derrick Wesley
(King, NC)
Senior, Psychology, General
Lail, James Allen, Jr.
(Newton, NC)
Freshman, Communication, Electronic Media/Best
Lail, Johnny M.
(Hickory, NC)
Sophomore, Business Education
Lail, Kelly Melea
(Connelly Springs, NC)
Junior, Elementary Education
Lail, Lori Jean
(Mooresboro, NC)
Sophomore, Child Develop: Birth-Kindergarten
Lail, Matthew Oswalt
(Troutman, NC)
Junior, Elementary Education
Lail, Todd Victor
(Shelby, NC)
Sophomore, Medicine
Lail, Wesley Edmonds
(Boone, NC)
Junior, Psychology
Lail, Zachary Alan
(Valdese, NC)
Sophomore, Communication, Public Relations
Lainas, Hanna Laneuskaya
(Minsk)
Senior, Psychology, Sociology
Russian & Belarusian Languages
Laird, Erik D
(Concord, NC)
Freshman, No Major Ug level
Sports, Music, Movies
Lakey, Laddin S.
(Boonville, NC)
Graduate, History, Education
Lakhani, Parin Tulsi
(Charlotte, NC)
Senior, Elementary Education, Social Studies
Lala, Nicholas William
(Durham, NC)
Junior, Information Systems
Lally, Caitlin Diana
(Raleigh, NC)
Junior, Political Science
Alpha Delta Pi
LaMana, Michael Louis
(Candler, NC)
Sophomore, Biology/Ecology & Environ Biology
Lamar, Erin Banks
(Boone, NC)
Sophomore, Hospitality & Tourism Management
Lamb, Jordan Michael
(Boone, NC)
Freshman, No Major Ug level
Lamb, Karen Michelle
(Lexington, NC)
Sophomore, No Major Ug level
Lamb, Ryan Glenn
(Salisbury, NH)
Sophomore, Music Therapy BM
Lamb, Shaun Lane
(Apex, NC)
Junior, Computer Science
Lamb, Shawn J
(Boone, NC)
Graduate, Applied Physics

Lamb, Virginia Marie
(Roxboro, NC)
Freshman, History, Secondary Education
Lamb, Zachary Peter
(Ramseur, NC)
Junior, Business Education
Lambert, Christopher Joel
(Jefferson, NC)
Senior, Political Science
Lambert, James Edward
(Jefferson, NC)
Graduate, Industrial Technology
Lambert, Michael Lee
(Cherokee, NC)
Freshman, No Major Ug level
Lambert, Staci Blair
(Albemarle, NC)
Senior, Elementary Education
Lamberth, Katie Elizabeth
(Reidsville, NC)
Junior, Elementary Education
Gamma Beta Phi
Lame, Charli Jennifer
(Linden, NC)
Graduate, Communication Disorders
Laminack, Cody Sawyer
(Charlotte, NC)
Sophomore, No Major Ug level
Lamm, Anna F.
(Burlington, NC)
Junior, Political Science
Gamma Beta Phi, Travel, Especially China, Horseback Riding, Sports, Chinese, Pershing Rifles, Yosef Club, Appalachian Leadership Forum
Lampkin, Christopher Lee
(Belmont, NC)
Senior, Information Systems
Lampley, Alison Elizabeth
(Boone, NC)
Graduate, Performance
Lancaster, Elizabeth Leslie
(LaGrange, NC)
Junior, Art
Lancaster, Frankie Nelson
(Kernersville, NC)
Sophomore, Music Industry Studies
Phi Mu Alpha Sinfonia
Lancaster, Joel Christopher
(Eden, NC)
Senior, Art
Banana Da Terra Band-Drummer
Lancaster, Lindsay Arlene
(Brevard, NC)
Senior, English, Exercise Science
Intercollegiate Womens Cross Country, Intercollegiate Women's Indoor And Outdoor Track
Lance, Jordan Colby
(Arden, NC)
Sophomore, Music Education
Phi Mu Alpha Sinfonia
Lance, Kate Irene
(Boone, NC)
Junior, Psychology
Gamma Beta Phi
Land, Crystal Anne
(State Road, NC)
Senior, Elementary Education
Landers, Andrea Lauren
(Bogart, GA)
Freshman, Biology, Pre-Professional
Alpha Delta Pi, Gamma Beta Phi
Landers, Andrew Miller
(Climax, NC)
Junior, Graphic Arts and Imaging Technology

Landers, Brent William
(Boone, NC)
Junior, Industrial Technology, Construction
Landers, Jeffrey Lee
(Drexel, NC)
Junior, Anthropology
Landreth, Susan Quigley
(Boone, NC)
Junior, Theatre Arts
Playcrafters, Usitt Student Chapter
Landrum, Caroline Robinson
(Lenoir, NC)
Senior, Psychology
Landrum, Trampus Lee
(Hudson, NC)
Senior, Marketing
Lane, David Hayes
(Boone, NC)
Freshman, Interdisciplinary Studies
Lane, Jennifer Leigh
(Concord, NC)
Freshman, No Major Ug level
Lane, Megan Elizabeth
(Winston-Salem, NC)
Junior, Philosophy and Religion
Lane, Michael Andrew
(Winston-Salem, NC)
Junior, Political Science
Lane, Ronald Anthony
(Hickory, NC)
Senior, Marketing
Basketball, Baseball
Lane, Stacy Renee
(Aberdeen, SD)
Freshman, Sociology, Criminal Justice
Lanfear, Calice Nicole
(Simpsonville, SC)
Freshman, No Major Ug level
Lang, Dustin Charles
(Cary, NC)
Freshman, No Major Ug level
Lang, John Christopher
(Raleigh, NC)
Junior, Communication, Electronic Media/Best
Lang, William Scott
(Boone, NC)
Senior, Geography
Langdon, Heather J. Hickerson
(Seven Devils, NC)
Graduate, Higher Education, Administration
Alpha Chi
Langdon, Kenneth
(Durham, NC)
Freshman, History
Langford, Elliott Spencer
(Waynesville, NC)
Junior, Information Systems
Langley, William Robert, II
(Mebane, NC)
Graduate, Accounting
Langston, Heather A.
(Burlington, NC)
Sophomore, Industrial Technology
Lanier, Karla Meyer
(Morganton, NC)
Graduate, Special Ed/Teaching Parent Specialty
Lanier, Kelly Michelle
(Charlotte, NC)
Freshman, Spanish
Lanier, Mia Nichole
(Jacksonville, NC)
Graduate, Marriage & Family Therapy
Lankford, Brian Patrick
(Winston-Salem, NC)
Sophomore, Music Education
Lankford, Pamela Ruth
(Banner Elk, NC)
Freshman, No Major Ug level

Lankford, Taylor E.
(Cleveland, NC)
Sophomore, Elementary Education
Lanning, Abby Jane
(Waynesville, NC)
Junior, Foods and Nutrition
Lapidus, Joshua Carl
(Chapel Hill, NC)
Freshman, Political Science
Laplante, Bethany A
(St. Louis, MO)
Graduate, College Student Development
Laramie, Teressa Gilliam
(Granite Falls, NC)
Sophomore, Special Education
Laraway, Erin Tyler
(Dacula, GA)
Sophomore, Mathematics
Gamma Beta Phi
Laraway, Megan Elizabeth
(Jamestown, NC)
Senior, Marketing
Laraway, Patrick Spaulding
(Jamestown, NC)
Freshman, Business Education
LaRegina, April
(Raleigh, NC)
Junior, Criminal Justice
Gamma Beta Phi
Large, Nora Elizabeth
(Herndon, VA)
Sophomore, Recreation Management
Larick, Timothy John
(Apex, NC)
Sophomore, Middle Grades Education
Larkins, Alicia Ann
(Fairfax, VA)
Freshman, Athletic Training
Intercollegiate Womens Field Hockey
Larkins, Peter Matthew
(Greenville, NC)
Senior, Geography
Skiing, Sports, Outdoors, Campus Crusade For Christ, Appalachian Newspaper
Larmore, Allyson Bronke
(Weddington, NC)
Junior, Communication, Public Relations
Larose, Jason Andrew
(Boone, NC)
Junior, Spanish, Education
LaRosee, Ann Lindgren
(Winston-Salem, NC)
Graduate, Library Science, General
Larson, Kelly A
(Horse Shoe, NC)
Graduate, Educational Media
LaRue, Danielle Nicole
(Kernersville, NC)
Sophomore, Elementary Education
Larue, Ryan David
(Durham, NC)
Senior, Computer Science
Lash, Lashaunda J
(Madison, NC)
Graduate, Indus-Organiza Psy & Human Res Mgmt
Lash, Theresa Ann
(Cary, NC)
Sophomore, Sociology
Lassiter, Amy Britton
(Burlington, NC)
Sophomore, Communication Disorders
Gamma Beta Phi
Lassiter, Jennifer McClure
(Deep Gap, NC)
Freshman, Sociology

Lassiter, Ryan Kyle
(Grifton, NC)
Freshman, Music Industry Studies
Jazz Band, Orchestra, Uncle Mountain Band
Latham, Mylissa Lynn
(Morehead City, NC)
Senior, Accounting
Latson, Christopher Reed
(Cary, NC)
Freshman, Graphic Arts and Imaging Technology
Latta, Alisa Gray
(Roxboro, NC)
Freshman, International Business
Latterell, Benjamin Joseph
(Springfield, OR)
Junior, Information Systems
BSBA, International Business
Hiking, Camping, Computers
Latz, Amanda Olivia
(Boone, NC)
Graduate, Higher Education, Administration
Lauckhart, Jeffrey William
(Boone, NC)
Senior, Industrial Technology
Laughlin, Justin Kyle
(Greensboro, NC)
Freshman, No Major Ug level
Laughter, Jonathan Ross
(Weddington, NC)
Senior, Information Systems
Laur, Deanna
(Eldersburg, MD)
Graduate, Marriage & Family Therapy
Lauritzen, Jason Paul
(Brevard, NC)
Junior, Political Science
Lauterbach, Sarah Beth
(Asheville, NC)
Junior, Political Science
Laux, David
(Jamestowne, NC)
Freshman, No Major Ug level
Lavallee, Brandon Christopher
(Winston-Salem, NC)
Senior, Communication, Advertising
Lavani, Smeeta Arvind
(Raleigh, NC)
Freshman, Medicine
Lavender, Ashley Nicole
(Ellenboro, NC)
Sophomore, Recreation Management
Lavoie, Rebecca Thayer
(Charlotte, NC)
Junior, Sociology
Law, Jason Edward
(Newton, NJ)
Senior, Management, Psychology
Golf, Skiing, Soccer, Basketball, NRHH, CRSA, SGA, A.P.P.S., NCARH
Law, Shirley Elizabeth
(Chapel Hill, NC)
Sophomore, Mathematics, Secondary Education, Economics
Gamma Beta Phi, Intervarsity, Appalachian Honors Association, Math Club
Lawhon, Kathryn Elizabeth
(Wilmington, NC)
Sophomore, Interdisciplinary Studies
Lawing, Anthony Richard
(Maiden, NC)
Senior, Communication, Organizational/Public
Lawing, Gregory Allan
(Zionville, NC)
Senior, Interdisciplinary Studies

Lawn, Kathryn Marie
(Boone, NC)
Senior, Recreation Management
Lawrence, Daniel Richard
(Dunwoody, GA)
Sophomore, Recreation Management
Lawrence, Jeffrey Campbell
(Wilmington, NC)
Junior, Recreation Management
Lawrence, Jessica Taylor
(Union Grove, NC)
Senior, Elementary Education
Lawrence, Judith Ashley
(Wilkesboro, NC)
Senior, Marketing, Business Management
Lawrence, Kathy Jo
(Todd, NC)
Sophomore, Management
Lawrence, Samantha Brook
(Goldsboro, NC)
Sophomore, Elementary Education
Lawrence, Susan Michelle
(Ronaoke, VA)
Senior, Foods and Nutrition
Laws, Karen Denise Seagle
(Lenoir, NC)
Junior, Management
Laws, Matthew Charles
(Wilkesboro, NC)
Sophomore, Biology, Pre-Professional, Chemistry
Weightlifting, Basketball, Baseball
Laws, Shea Carol
(Concord, NC)
Sophomore, Social Work
Social Work Club
Laws, Thomas Steven
(Morganton, NC)
Junior, Management
Laws, Tonia Branch
(Lenoir, NC)
Junior, Elementary Education
Lawson, Audra Marie
(Mt. Airy, NC)
Junior, Accounting
Lawson, Benjamin Lon
(Raleigh, NC)
Sophomore, No Major Ug level
Lawson, David Russell
(Ellenboro, NC)
Graduate, Elementary Education
Lawson, Emily Ann
(Lowgap, NC)
Junior, Elementary Education
Social Studies
Reading, Rodeos
Lawson, Jennifer Lynn
(Danbury, NC)
Sophomore, Elementary Education
Lawson, Jessica Anne
(Marion, VA)
Sophomore, Criminal Justice BS
Being Outside, Working With Animals, Music
Lawson, John Alexander
(Little Rock, AR)
Freshman, No Major Ug level
Lawson, John Daniel
(Huntersville, NC)
Senior, Recreation Management
Lawson, Katherine Lee
(Statesville, NC)
Graduate, Accounting
Gamma Beta Phi
Lawson, Marcus Lee
(Randleman, NC)
Senior, Art Education (K-12)
Dean's List, Teaching Fellow Scholarship

Lawson, Matthew Peter
(Mooresville, NC)
Freshman, Graphic Design
Lawson, Megan Ball
(Zionville, NC)
Senior, Sociology
Lawson, Michael James
(Clayton, NC)
Freshman, Computer Science
ASU ANIME Club, Computers, Video Games
Lawson, Peter David
(Tryon, NC)
Sophomore, Music Industry Studies
Lawson, Wesley Alan
(Shelby, NC)
Senior, Physical Education, K-12
CAPEA (Appalachian Physical Education Academy)
Lawton, Brian Fitzgerald
(Cary, NC)
Freshman, Marketing
Lawton, Rachel Kezia
(Raleigh, NC)
Senior, Health Ed., Secondary Ed
Lawton, Victoria S
(Madison, NC)
Graduate, School Administration
Lay, John Christopher
(Charlotte, NC)
Senior, Interdisciplinary Studies
Layton, Christine Kay
(Greensboro, NC)
Freshman, Elementary Education BS, Teaching
Lazenby, Jeffrey Michael
(Connelly Springs, NC)
Freshman, Music Education
Teaching Fellow Scholarship
Le Sueur, Jonathan Hunter-Watts
(Durham, NC)
Sophomore, Music Industry Studies
Leach, Christopher Jason
(Apex, NC)
Senior, Management
Gamma Beta Phi
Leadem, Caitlin Elisabeth
(Chapel Hill, NC)
Freshman, Theatre Arts
Leaf, Taylor Alan
(Charlotte, NC)
Junior, Studio Art
Leake, David Anthony
(Roanoke Rapid, NC)
Freshman, Psychology
Lear, Samantha Brooke
(Concord, NC)
Freshman, Child Development
Leary, Sean Gregory
(Jefferson, OH)
Freshman, Communication, Electronic Media/Best
ASU, Beasly Scholarship, Dean's List, Mountaineer Maniacs, W H Plemmons Leader Fellow
You're doing great! Keep going. We love you. Love, Dad, Mom, and Caitlynn
Leashomb, Annette Marie Waite
(West Jefferson, NC)
Senior, Psychology
Alpha Chi
Leashomb, Tiffany Pearl
(West Jefferson, NC)
Sophomore, Social Work
Gamma Beta Phi
Leatherman, Lisa Michelle
(Belmont, NC)
Junior, Elementary Education
Leatherwood, Tessa Breann
(Waynesville, NC)
Junior, Studio Art

Leavelle, James Cannon
(Charlotte, NC)
Junior, Interdisciplinary Studies
Gamma Beta Phi, impACT Team
Lehny, David Kenneth
(Raleigh, NC)
Junior, Management
LeBron, Casey Anne
(Wake Forest, NC)
Freshman, No Major Ug level
LeCates, Georgia Anne
(Boone, NC)
Junior, French, Education
Lecky, Jonathan Hugh
(Durham, NC)
Freshman, History
Ledbetter, James Murphy, III
(Rockwell, NC)
Sophomore, Criminal Justice
Ledbetter, Sarah Marie
(Marion, NC)
Sophomore, English, Secondary Education
Teaching Fellow Scholarship
Ledbetter, William Adam
(Marion, NC)
Junior, Management
Ledford, Amber Michelle
(Spruce Pine, NC)
Freshman, No Major Ug level
Ledford, Brian Christopher
(Raleigh, NC)
Sophomore, Mathematics, Secondary Education
Ledford, Chad O'neal
(Cherryville, NC)
Junior, Management
Puters, Intramurals, ASE, East Hall RA (2 Years)
Ledford, Joshua David
(Concord, NC)
Junior, Computer Science
Ledford, Ronald Clay
(Mooresville, NC)
Sophomore, Marketing
Gamma Beta Phi
Ledford, Samantha Michele
(Kernersville, NC)
Freshman, English, Sociology
N.A.R.A.L. Pro-Choice ASU
Ledford, Tasha Joy
(Spruce Pine, NC)
Freshman, Criminal Justice BS, Sociology
ACJA, Appalachian Student Chapter American Correctional
Lee, Alison Jean
(Hickory, NC)
Junior, Exercise Science
Gamma Beta Phi
Lee, Amanda Beth Willis
(Anderson, SC)
Graduate, Communication Disorders
Lee, Andrea Elaine
(York, PA)
Junior, Technical Photography BS, Graphic Arts, Business
Intercollegiate Womens Field Hockey
Lee, Athena Ravyn
(Norwood, NC)
Freshman, Geography
Lee, Benjamin Harris
(Decatur, GA)
Sophomore, Social Sciences, Education
Lee, Brett Edward
(Waxhaw, NC)
Freshman, History
Lee, Brian E.
(Wilmington, DE)
Sophomore, Recreation Management
Lee, Daniel
(Charlotte, NC)
Freshman, No Major Ug level

Lee, Grace Isuan
(Charlotte, NC)
Freshman, Psychology
Lee, Jason Edward
(Cary, NC)
Sophomore, Information Systems
Lee, Jayne Rowe
(Bennettsville, SC)
Freshman, Studio Art
Lee, Jennifer Marie
(Lawndale, NC)
Graduate, Communication Disorders
Alpha Chi
Lee, Jerrad
(Winston-Salem, NC)
Junior, Management
Gamma Beta Phi
Lee, Jordan Bradford
(Durham, NC)
Senior, Marketing
Lee, Kayona A.
(Morganton, NC)
Freshman, No Major Ug level
Lee, Loa Shueyin
(Newton, NC)
Sophomore, Art Education (K-12)
Lee, Loy Franklin, Jr.
(Charlotte, NC)
Junior, Marketing
Lee, Maggie Jessica
(Charlotte, NC)
Freshman, No Major Ug level
Lee, Mao Lee
(Hickory, NC)
Freshman, Elementary Education
Lee, Marcus Andrew
(Mooresville, NC)
Senior, Interior Design
Lee, Matthew Wesley
(Jacksonville, NC)
Freshman, Mathematics, Secondary Education
Teaching Fellow Scholarship
Lee, Noah D.
(Chapel Hill, NC)
Freshman, Finance and Banking
Lee, Rachel K.
(Durham, NC)
Sophomore, Psychology BA, Spanish
Lee, Sherman Thomas
(Raleigh, NC)
Senior, Psychology, Business Administration
Hiking, Intramural Sports
Lee, Simon Wen-Yen
(Burnsville, NC)
Senior, Information Systems
Delta Chi
Lee, Stephen Michael
(Kenly, NC)
Sophomore, Recreation Management
Lee, Vicky
(Cary, NC)
Sophomore, Communication, Advertising
Lee, Victoria Elizabeth
(Mooresville, NC)
Junior, Apparel and Textiles
Gamma Beta Phi
Lee, Walter Michael, Jr.
(Blowing Rock, NC)
Junior, Recreation Management
Lees, Katelynn Ruth
(Raleigh, NC)
Freshman, No Major Ug level
College Republicans
Lees, Robert Thomas
(High Point, NC)
Junior, Philosophy and Religion, Business
Lefebvre, Andrew Joseph
(Boone, NC)
Junior, Accounting

Lefever, Josh Daniel
(Kernersville, NC)
Freshman, No Major Ug level
LeFevers, Meghan
(Cherryville, NC)
Sophomore, Elementary Education
Teaching Fellow Scholarship
Leffingwell, Marcella Celeste
(Cable, WI)
Senior, Interdisciplinary Studies, Biology
Renewable Technology, Treasurer Sustainable Energy Society, Climbing, Running, Boating, Turbine Installation
Lefko, Michael Lee
(Faith, NC)
Freshman, No Major Ug level
Leftwich, Kodia Ann
(Glade Valley, NC)
Freshman, No Major Ug level
Leftwich, Travis William
(Glade Valley, NC)
Senior, Recreation Management, Psychology
Legarde, Evan C.
(Raleigh, NC)
Junior, Information Systems BSBA
President Of SIFE, Dean's Advisory Council
Leger, Barry Mark
(Boone, NC)
Senior, History, Secondary Education
Leggett, Taylore Dalas
(Winterville, NC)
Freshman, International Business
Leggiero, Kristen Ashley
(Charlotte, NC)
Sophomore, Child Development, Psychology
A.P.P.S. Special Events
Legrand, David Mabry, Jr.
(Shelby, NC)
Freshman, Industrial Technology, Construction
Intercollegiate Mens Soccer
Lehman, William A.
(Kernersville, NC)
Freshman, No Major Ug level
Leighty, Meredith Kate
(Boone, NC)
Junior, Communication, Advertising
Leinbach, Elizabeth Ryan
(Charlotte, NC)
Senior, Recreation Management
Leith, Ian Alexander
(Stanley, NC)
Freshman, History, Secondary Education
Lejeune, Andrew Kirk
(High Point, NC)
Senior, Music Education
Phi Mu Alpha - Men's Music Fraternity, Pres - ASU, Men's Glee Club, Teaching Fellow Scholarship
Lelly, Dustin DeLorme
(Durham, NC)
Senior, Marketing
Lemister, Courtney Erin
(Asheville, NC)
Junior, Communication, Public Relations, Marketing
Chi Omega
Lemkes, Antoinette Maria
(Fletcher, NC)
Junior, Exercise Science
Lemkes, Catharina Francina
(Hendersonville, NC)
Senior, Management, Graphic Arts And Imaging Technology
Lemly, Holly Kaye
(Fleetwood, NC)
Junior, Elementary Education

Lemmerman, Stephanie
(Clemmons, NC)
Freshman, Psychology BS
Art Soccer Psychology
Lemmon, Nicole Ann
(Apex, NC)
Freshman, Elementary Education, Spanish
Lemmond, Lauren A.
(Gastonia, NC)
Sophomore, Psychology
Lemmons, Noah Michael
(Charlotte, NC)
Junior, Political Science
Lemoine, Caleb Jordan
(Charlotte, NC)
Freshman, Business Education
Lemon, Kristin Deanne
(Huntersville, NC)
Senior, Child Development, Family And Consumer Sciences
Snowboarding, Dean's List, Hacda, Safcs
Lemons, Holly Elizabeth
(Efland, NC)
Freshman, Accounting
Lenderman, Jerod Keith
(Havelock, NC)
Senior, Accounting
Alpha Chi, Dean's List
Lenfestey, Robert Joseph
(Cary, NC)
Junior, Biology/Ecology & Environ Biology
Lennon, Letitia R.
(Goldsboro, NC)
Freshman, Special Ed: Learning Disabilities
Lennon, Noah Aycock
(Clarckton, NC)
Freshman, English
Lennox, Christy Shannon
(New Orleans, LA)
Senior, Graphic Arts and Imaging Technology, Astronomy
ASU Anime Club, Gamma Epsilon Tau
Lennox, Ellen Claire
(Asheville, NC)
Freshman, Apparel and Textiles
Lenz, Matthew D.
(Kernersville, NC)
Sophomore, Psychology
Lenzen, Katie Jessica
(Asheville, NC)
Freshman, Business Education
Leonard, Alicia Charlene
(Morganton, NC)
Senior, Elementary Education
Leonard, Andrea Rae
(Conover, NC)
Graduate, Curriculum Specialist
Leonard, Andrew Neal
(Summerfield, NC)
Graduate, Information Systems, Banking
Leonard, Brianna Elizabeth
(Cary, NC)
Junior, Management
Sigma Iota Epsilon
Leonard, Charlene Mavis
(Daleville, VA)
Freshman, Elementary Education
North Carolina Association Of Educators
Leonard, Christopher Patrick
(Apex, NC)
Sophomore, Marketing
Leonard, Eric Benson
(Concord, NC)
Sophomore, Accounting
Leonard, Jordan Bradley
(Lexington, NC)
Freshman, Industrial Technology, Construction

Leonard, Justin Chad
(Millers Creek, NC)
Junior, Psychology, Human Services
Psi Chi, Hiking
Leonard, Kent Carraway
(Boone, NC)
Senior, Marketing
College Republicans
Lennard, Matthew Paul
(Boone, NC)
Sophomore, Economics
Leonard, Stephanie Maria
(Lexington, NC)
Junior, Interior Design
Leonard, William Albert
(Banner Elk, NC)
Senior, Information Systems
Skiing, Tennis
Leonhardt, Debra Roseman
(Vale, NC)
Senior, Elementary Education
LeQuire, Amy Katherine Early
(Lincolnton, NC)
Sophomore, Elementary Education
LeQuire, Vicki L.
(Boone, NC)
Senior, English
Lerch, Mackenzie Sumer Inman
(Marion, NC)
Graduate, Mathematics, Education
Lerner, Joshua David
(Burlington, NC)
Senior, Recreation Management
Lesch-Huie, Zachary Daniel
(Morganton, NC)
Senior, Interdisciplinary Studies
Men Against Rape, Member Of Women's Center
Lesemann, Rebecca Kathleen
(Huntersville, NC)
Junior, Psychology
Gamma Beta Phi, ROTC, Appalachian Leadership Forum
Leserra, Erica Marie
(W Jefferson, NC)
Sophomore, Child Develop: Birth-Kindergarten
Gamma Beta Phi
Leslie, Erin J.
(Weddington, NC)
Freshman, Management
Leslie, L. Kate
(Weddington, NC)
Sophomore, Communication, Public Relations, Business
Alpha Phi, President Of Campus Resident Student Association
Leslie, Lauren Marie
(Cary, NC)
Sophomore, Elementary Education
Less, Fredric Michael
(Charlotte, NC)
Freshman, Criminal Justice
Lester, Leigh Ann
(Waynesville, NC)
Sophomore, Advertising BS, Graphic Design
Sigma Alpha Omega, Campus Crusade For Christ
Lester, Rhonda Lunsford
(Winston-Salem, NC)
Graduate, Educational Media

Lester, Sheila Janece Somers
(Hamptonville, NC)
Senior, Elementary Education, Social Sciences
Lester, Tony Lamar
(Jacksonville, FL)
Freshman, Athletic Training
Intercollegiate Football
Lesuer, Daniel Jon
(Raleigh, NC)
Senior, Communication, Organizational/Public
President Of Debate Team,
Lethcoe, Carrie Noel
(Fleetwood, NC)
Junior, Child Develop: Birth-Kindergarten
Letorney, Brandon Robert
(Indian Trail, NC)
Freshman, Accounting
Letrero, Irene Legayada
(Iloilo City)
Graduate, Gerontology
Letterman, Kevin Wayne
(Boone, NC)
Senior, Health Promotion
Letts, Meghan M.
(Concord, NC)
Freshman, Communication, Journalism
Intercollegiate Womens Cross Country
Leupold, John Kenneth, II
(Charlotte, NC)
Graduate, Performance, Performance-Instrumental Music
New Paradigm Percussion Quartet, Steely Pan Steel Band, Tabla Ensemble, Percussion Ensemble
Lev, Samuel David
(Lilburn, GA)
Sophomore, No Major Ug level
Intercollegiate Mens Cross Country
Lever, Christopher Andrew
(Weddington, NC)
Freshman, Criminal Justice
Leverett, Meghan Elise
(Hurdle Mills, NC)
Freshman, Interior Design
Levi, Brian Mckinley
(Tryon, NC)
Senior, Physics
Levi, Matthew Douglas
(West Jefferson, NC)
Graduate, Geography
Gamma Beta Phi, Hunting, Fishing, Working On Cars
Levin, Benjamin Zachary
(Charlotte, NC)
Freshman, Marketing
Snowboarding, Music
Levine, Amy Frances
(Charlotte, NC)
Sophomore, Child Develop: Birth-Kindergarten, Psychology
Levine, Kathryn Elizabeth Entin
(Boone, NC)
Sophomore, Hospitality & Tourism Management
Levy, Rachel Grace
(Cary, NC)
Junior, Economics
Lew, Kristen Elizabeth
(Charlotte, NC)
Senior, Hospitality & Tourism Management
Alpha Chi, Catholic Campus Ministry, Phi Beta Lambda, HTMSA, Gamma Beta Phi, Phi Eta Sigma, Sigma Iota Epsilon
Lew, Rachel Sara
(Charlotte, NC)
Senior, Interdisciplinary Studies

Lewallen, Richard Austin, II
(Vilas, NC)
Junior, Psychology
Lewchalermwong, Mesa Rae
(Charlotte, NC)
Sophomore, Marketing
Lewellyn, Jennifer Camille
(Greensboro, NC)
Senior, Music Education
Gamma Beta Phi
Lewellyn, Jonathan Dayton
(Summerville, SC)
Graduate, Sports Management
Lewey, Erin Nicole
(Winston-Salem, NC)
Sophomore, Food Systems Management BS
Gamma Beta Phi
Lewis, Amy R.
(Hartsville, SC)
Junior, Health Promotion
Intercollegiate Womens Volleyball, Student Athlete Advisory Board
Lewis, Amy Victoria
(Pineville, NC)
Junior, English
Lewis, Ashley Denice
(Dunn, NC)
Senior, Psychology
Gamma Beta Phi, Psi Chi, Chancellor's Scholar
We're very proud of your accomplishments. We love you. Mom, Dad, Devon, Joe and Granny
Lewis, Bobby Joe
(West Jefferson, NC)
Freshman, Biology, Pre-Professional
Teaching Fellow Scholarship
Lewis, Brittany A.
(High Point, NC)
Freshman, Marketing
Lewis, Bryan Christopher
(Boone, NC)
Senior, Industrial Technology, Construction
Lewis, Cameron Baxter
(Graham, NC)
Sophomore, Communication, Advertising
Lewis, Daniel James
(Blue Ridge, VA)
Freshman, Political Science
Lewis, Darnell Antoine
(Fayetteville, NC)
Junior, Information Systems
Lewis, Fred G.
(Fair Bluff, NC)
Freshman, No Major Ug level
Lewis, Greg T.
(Cary, NC)
Freshman, Political Science
Lewis, Heather Leigh
(Lincolnton, NC)
Senior, Business Education
Lewis, Jamie Allison Dudley
(Lenoir, NC)
Graduate, Middle Grades Education
Lewis, John Bates
(Chapel Hill, NC)
Junior, Communication, Public Relations
Lewis, Justin Taylor
(Boone, NC)
Senior, Management
Lewis, Kasaundra Elaine
(Marshall, NC)
Senior, Elementary Education
Alpha Chi, North Carolina Association Of Educators
Lewis, Kelly Sears
(Greensboro, NC)
Senior, Psychology
Lewis, Kristie Jane
(Rocky Mount, NC)
Freshman, Communication, Electronic Media/Best

Lewis, Lindsay Kristin
(Zebulon, NC)
Senior, Biology, Secondary Education
Teaching Fellows Scholarship
Lewis, Marc Benjamin
(Brooklyn, NY)
Junior, Anthropology
Lewis, Marc Tyler
(Raleigh, NC)
Sophomore, No Major Ug level
Lewis, Mark Dion, II
(Winston-Salem, NC)
Freshman, Medicine
Lewis, Michael Chad
(Warrensville, NC)
Senior, Industrial Technology, Construction
Lewis, Milton O'brian
(Lumberton, NC)
Freshman, Graphic Arts and Imaging Technology
Lewis, Morgan Blake
(Raleigh, NC)
Senior, Clothing and Textiles, Marketing
Clothing & Design
Lewis, Myra Childers
(Stoney Point, NC)
Graduate, Social Science, Education
Pi Gamma Mu
Lewis, Nancy Grace
(Zebulon, NC)
Freshman, Art
Lewis, Sarah E. Wuestenberg
(Mount Airy, NC)
Graduate, English
Lewis, Sarah Elizabeth
(Kernersville, NC)
Junior, Elementary Education
Gamma Beta Phi
Lewis, Shelby Rae
(Zircoma, NC)
Sophomore, History, Secondary Education
Teaching Fellow Scholarship
Lewis, Stephanie Nicole
(Statonsburg, NC)
Freshman, Computer Science
Lewis, Stephen Troy
(Wilmington, NC)
Sophomore, Physical Education, K-12
Lewis, Willie Christopher
(Greensboro, NC)
Senior, Music Industry Studies, Business
Ran Track, Jazz Band, Gospel Choir, Work For Mountaineer Escort, NEIEA, NEISA
Lewit, Yonathan
(Raleigh, NC)
Sophomore, Biology, Pre-Professional
Lewter, Brandon James
(Summerfield, NC)
Junior, English, Secondary Education
Lezette, David Lawton
(Durham, NC)
Sophomore, Art Education (K-12)
Lhotsky, Josef Anthony
(Greensboro, NC)
Senior, Management
Lian, Anne Carow
(Nebo, NC)
Graduate, Reading Education, General
Liberto, John Joseph Samuel
(Hendersonville, NC)
Junior, Psychology
Liberto, Matthew Vence
(Hendersonville, NC)
Sophomore, Communication, Journalism

Lide, William M.
(Lumberton, NC)
Sophomore, Interdisciplinary Studies
Liebeck, William Andrew
(Charlotte, NC)
Freshman, Business Education
Liebl, Kyle Chapman
(Cary, NC)
Sophomore, Chemistry
Light, Courtney Ruth
(Charlotte, NC)
Freshman, Communication, Electronic Media/Best
Likshis, Caitlin Melissa
(Matthews, NC)
Junior, Management
Lile, Jesse Jacob
(Boone, NC)
Graduate, Marriage & Family Therapy
Liles, Thomas Edward
(State Road, NC)
Senior, International Business, Spanish
Phi Beta Lambda
Lilley, Meredith S.
(Kittrell, NC)
Junior, Social Work
Lilly, Cindy Lanette
(Virginia Beach, VA)
Graduate, Marriage & Family Therapy
Dancing For Jesus
Lilly, Ryan Mark
(Marion, NC)
Sophomore, Communication, Electronic Media/Best
Limon, Armando Nunez
(Roaring River, NC)
Sophomore, Social Work
Limon, Gilberto Nunez
(Roaring River, NC)
Sophomore, Industrial Technology, Construction
Limon, Laura Beth
(Elon, NC)
Senior, Spanish, Education
Gamma Beta Phi
Limpert, Hannah Chelsea
(Charlotte, NC)
Freshman, Family and Consumer Sciences concentration BS
Intramural Volleyball
Lindberg, Carolyn Jayne
(Charlotte, NC)
Sophomore, Management
Lindberg, Jessica Holly
(Chapel Hill, NC)
Junior, Interior Design
Linder, Mary Celeste
(Iron Station, NC)
Sophomore, Chemistry
Linderman, Caroline Ruth
(Boone, NC)
Graduate, Political Science
Lindley, Julia Michelle
(Siler City, NC)
Junior, Anthropology
Lindley, Kevin Matthew
(Fayetteville, NC)
Sophomore, Physics
Engineering - Mechanical, Appalachian Student Ambassadors, Appalachian Swingers, Campus Christian Fellowship
Lindley, Travis Taylor
(Lexington, NC)
Sophomore, History
Lindner, Emily Elizabeth
(Boone, NC)
Graduate, English
President, English Graduate Student Organization
Lindsay, Abby Elizabeth
(Greenville, NC)
Senior, Recreation Management

Lindsay, Kierston Kaleena
(Vale, NC)
Junior, Art Education (K-12)
North Carolina Art Education Association, North Carolina Association Of Educators
Lindsay, Victoria Joanne
(Fayetteville, NC)
Junior, Psychology
Gamma Beta Phi
Lindsey, Amanda Rachel
(Clyde, NC)
Senior
Lindsey, Katherine Suzanne
(Elkin, NC)
Senior, Social Work
Lindsey, Melissa Jordan
(Fayetteville, NC)
Graduate, Communication Disorders
Lineberger, Cathryn Amy
(Stanley, NC)
Junior, Sociology
Lineberger, Matthew Blake
(Bessemer City, NC)
Sophomore, Management
Lineberger, Melissa
(Kannapolis, NC)
Sophomore, Teaching Theatre Arts, K-12
Lineberry, Carrie Aman
(Yadkinville, NC)
Junior, Mathematics, Secondary Education
Lineberry, Jonathan Albert
(Chapel Hill, NC)
Freshman, Political Science
Lineberry, Patrick Shuler
(Greensboro, NC)
Freshman, Psychology
Lingerfelt, Angela Levonne
(Boone, NC)
Sophomore, Interior Design
Interior Design Club
Lingle, Darsey Ann
(Arden, NC)
Junior, Elementary Education
Gamma Beta Phi
Lingle, Jason Christopher
(Advance, NC)
Junior, Finance and Banking
Lingle, Jennifer Lorraine Bowers
(Conover, NC)
Graduate, Elementary Education
Link, Cali Ann
(Flat Rock, NC)
Senior, Marketing
Black And Gold Elite Dancers
Link, Drew Morgan
(Bostic, NC)
Graduate, Indus-Organiza Psy & Human Res Mgmt
Link, Lauren Paige
(Indian Trail, NC)
Sophomore, Marketing
Link, Madison Leigh
(Swannanoa, NC)
Freshman, Medicine
Link, Stephen R.
(Salisbury, NC)
Sophomore, Computer Science BS
Computer Games
Good Luck In The Future! Love, Mom, Dad, & Heather
Linkous, Michael Patrick
(Apex, NC)
Senior, Finance and Banking, Insurance
Basketball, Football
Linnert, Timothy Christian
(Charlotte, NC)
Senior, Finance and Banking
Linton, Bryan Charles
(Charlotte, NC)
Freshman, No Major Ug level

Linville, Lauren Nicole
(Advance, NC)
Senior, Political Science, Criminal Justice
Chi Omega, Gamma Beta Phi, Pi Gamma Mu, American Criminal Justice Association
Linzer, Lauren Michelle
(Raleigh, NC)
Freshman, Psychology
Lipe, Jeremy Scott
(High Point, NC)
Senior, Information Systems Business Management
Gamma Beta Phi, Sigma Iota Epsilon
Lipford, Julia Martin
(Ferguson, NC)
Graduate, Library Science, General
Lipka, Theresa Ann
(Gastonia, NC)
Sophomore, Elementary Education
Lipman, Margaret N.
(Franklin, TN)
Senior, Interdisciplinary Studies
Lippard, Stephen Earl
(Salisbury, NC)
Junior, Hospitality & Tourism Management
Lipscomb, Ariel Sade
(Charlotte, NC)
Freshman, English, Secondary Education
Lipscomb, Darcy Lee
(Capon Bridge, WV)
Freshman, Music Therapy, Music Education
Alpha Kappa Alpha, Music, Jeeps/Off-Roading
Lipscomb, Scott Evan
(Banner Elk, NC)
Senior, Psychology
Lisa, Nathaniel James
(Randleman, NC)
Junior, Communication, Electronic Media/Best
Lisenby, Jennifer Denise
(Boone, NC)
Junior, Interdisciplinary Studies
List, Justin Paul
(Kennesaw, GA)
Freshman, Business Education
Listrom, John Wyatt
(Raleigh, NC)
Freshman, No Major Ug level
Lisun, Paul T.
(Mooresville, NC)
Freshman, No Major Ug level
Littell, Aaron Matthew
(Dobson, NC)
Graduate, Biology
Little, Adam Joseph
(Paducah, KY)
Senior, Psychology
Little, April Nicole
(Wingate, NC)
Freshman, Elementary Education
Little, Asha Elizabeth
(Charlotte, NC)
Freshman, No Major Ug level
Little, Bradford Marcellus
(Wilkesboro, NC)
Senior, English
Little, Courtney Nicole
(Ash, NC)
Freshman, Communication, Public Relations
Little, Cully A. Enright
(Chapel Hill, NC)
Sophomore, No Major Ug level
Japanese Club
Little, David Eric
(Newton, NC)
Senior, Information Systems
Gamma Beta Phi

Little, Jamie Renee Phillips
(Crumpler, NC)
Graduate, Elementary Education

Little, Julie D. Wilson
(Crumpler, NC)
Graduate, Elementary Education

Little, Laura Anne
(Greensboro, NC)
Freshman, Psychology

Little, Lorraine Rosalie
(Taylorsville, NC)
Sophomore, No Major Ug level

Little, Rebecca Jean
(Mocksville, NC)
Senior, Middle Grades Education
Gamma Beta Phi

Little, Ryan A.
(Durham, NC)
Freshman, Criminal Justice

Little, Sara Elise
(Memphis, TN)
Junior, English

Little, Stephanie Rebecca
(Maiden, NC)
Senior, Elementary Education

Little, Terrence Elroy
(Charlotte, NC)
Freshman, Business Education

Littrell, Mariel Elyse
(Denver, NC)
Sophomore, Hospitality & Tourism Management

Livengood, Jennifer Lynn
(Asheville, NC)
Senior, Elementary Education

Livers, Lateef Asim
(Greensboro, NC)
Junior, Computer Science

Livesey, Joshua Benjamin
(Taylorsville, NC)
Freshman, No Major Ug level

Livingston, Jennifer Leigh
(Lenoir, NC)
Freshman, No Major Ug level

Livingston, Jennifer M.
(Newton, NC)
Junior, Elementary Education
Alpha Chi

Livingston, McCoy Griffin
(Charlotte, NC)
Freshman, No Major Ug level
Intercollegiate Mens Soccer

Livingston, Walter M.
(Raleigh, NC)
Freshman, Sociology

Livy, Nicholas Alexander
(Prospect, KY)
Freshman, No Major Ug level

Lloyd, Jamie L
(Kernersville, NC)
Graduate, Reading Education, General

Lloyd, Jamie Leigh
(Chapel Hill, NC)
Sophomore, Technical Photography BS

Lloyd, Stephanie Nicole
(Eden, NC)
Junior, Elementary Education

Lo, Julie Choua
(Hickory, NC)
Graduate, Middle Grades Education

Lock, William Christopher
(Greensboro, NC)
Freshman, History, Secondary Education
Guitar, Republicans Club

Lockahy, Rafe Harrison
(Charlotte, NC)
Senior, Sociology

Lockard, Jaime Kaye
(Greenville, NC)
Senior, Anthropology

Lockerman, Shelley Mason
(Raleigh, NC)
Senior, Recreation Management

Lockhart, Allen Brooks
(Pleasant Garden, NC)
Graduate, Public Administration

Locklear, Jessica Renee
(Rocky Mount, NC)
Senior, Interdisciplinary Studies, Anthropology

Lockwood, Tamieka Deonsa
(Boone, NC)
Junior, Foods and Nutrition

Lockwood, Terri Lavette Johnson
Senior, Communication, Public Relations
Alpha Chi, Track & Field, Boxing Club

Lodder, Amanda Hope
(Raleigh, NC)
Junior, International Business
Gamma Beta Phi

Loeffler, Joshua Miles
(Fayetteville, NC)
Senior, History, Secondary Education

Loflin, Lavonda Jane Cook
(Lexington, NC)
Graduate, Special Education:Cross Categorical

Loftin, John Dalton, II
(Efland, NC)
Junior, Communication, Electronic Media/Beat
Gamma Beta Phi

Loftis, Crystal Joy
(Reidsville, NC)
Senior, Finance and Banking, Psychology
Intramural Volleyball, Leadership One On One

Logan, Cornelius Roger
(Shelby, NC)
Senior, Music Education
Phi Mu Alpha Sinfonia

Logan, Elisa Crissman
(Yadkinville, NC)
Graduate, Curriculum Specialist

Logan, Luke D.
(Greensboro, NC)
Sophomore, No Major Ug level
Gamma Beta Phi

Logan, Sally Christine
(Vale, NC)
Graduate, Communication Disorders

Loggins, Annie Laura
(King, NC)
Junior, Communication, Advertising

Logsdon, Mary Elizabeth
(Pisgah Forest, NC)
Freshman, Marketing

Logue, Steven Ernest
(Raleigh, NC)
Sophomore, Marketing
Gamma Beta Phi

Lohr, Lewis Matthew
(Raleigh, NC)
Junior, Political Science
Lutheran Students of Appalachian

Lok, Sally I.
(Charlotte, NC)
Freshman, International Business

Lomac, Carrie Nimet
(Charlotte, NC)
Senior, English, Secondary Education, German, Music

Lombardi, Peter Thomas
(Waxhaw, NC)
Freshman, Clinical Laboratory Sciences

Lomonaco, Kimberly Faith
(Harrisburg, NC)
Freshman, Special Education
Club Swimming

Lomuscio, Daniel Finnegan
(Charlotte, NC)
Sophomore, Industrial Technology, Electronics

Londeree, Jeffrey Glenn
(Charlotte, NC)
Freshman, Computer Science

London, Dennis Morgan, II
(Granite Falls, NC)
Junior, Sociology

London, Marty Ray
(Hickory, NC)
Junior, Criminal Justice

London, Mitzi Louise Curlee
(Boone, NC)
Graduate, Library Science, General

Long, Aaron Fitzgerald
(Graham, NC)
Sophomore, Industrial Technology, Construction

Long, Alexandra Marie
(High Point, NC)
Senior, Theatre Arts, Journalism
Playcrafters, Noun, Yoga, Improve, Theater, Alpha Psi Omega

Long, Andrew Scott
(Concord, NC)
Junior, Health Care Management BSBA, Spanish Club Soccer

Long, Brian Christopher
(Roxboro, NC)
Junior, Management

Long, Brittany Lewellyn
(Lexington, NC)
Sophomore, Elementary Education
Gamma Beta Phi

Long, Chelsea
(Middletown, MD)
Freshman, Child Development

Long, Emily Caroline
(Matthews, NC)
Freshman, Interior Design

Long, Jaclyn Morgan
(Winston-Salem, NC)
Graduate, Elementary Education
Phi Mu

Long, Johnathan Wayne
(Boone, NC)
Senior, Industrial Technology, Construction, Business
We are so proud of you!!

Long, Jonathan Drew
(Summerfield, NC)
Freshman, Management
Basketball, Football, Hunting, Fishing

Long, Kevin Austin
(Brevard, NC)
Freshman, No Major Ug level

Long, Krystal Elaine
(Charlotte, NC)
Senior, Anthropology, Music, Business, Int'l Business
Gamma Beta Phi, Music, Chinese, Traveling, Kappa Kappa Psi

Long, Lauren Elaine
(Birmingham, AL)
Sophomore, English BA, French

Long, Matthew Burke
(Winston-Salem, NC)
Senior, Management

Long, Oliver Culver
(Boone, NC)
Senior, Finance and Banking
Gamma Beta Phi

Long, Rebecca Anne
(Asheville, NC)
Junior, Graphic Arts and Imaging Technology

Long, Sara Catherine
(Boone, NC)
Freshman, Marketing

Long, Sean Matthew
(Concord, NC)
Sophomore, Criminal Justice

Long, Tiffany Darlene
(Winston-Salem, NC)
Freshman, Psychology

Long, William Brent
(Sparta, NC)
Graduate, School Administration

Longoria, Paul Matthew
(Boone, NC)
Freshman, Athletic Training
Intercollegiate Mens Cross Country

Longpre, Jennifer LeeAnn
(Morganton, NC)
Graduate, History, Education
Pi Gamma Mu, Teaching Fellow Scholarship

Lonon, Matthew Chapman
(West Jefferson, NC)
Sophomore, Art Education (K-12)

Loomis, Nicole Anne
(Cameron, NC)
Junior, English, Secondary Education
Writing, National Residence Hall Honorary, Resident Student Association Gardner Hall

Lopez, Aubrey Danielle
(Lincolnton, NC)
Freshman, Graphic Arts and Imaging Technology

Lopez, Ramona Nichole
(Charlotte, NC)
Graduate, Biology

Lopez-Lengowski, Sonya Louise
(Chapel Hill, NC)
Freshman, Special Education

Lopina, Matthew Joseph
(Green Bay, WI)
Junior, Graphic Design
Dean's List, Enjoys Music & Computer

Lopp, Katie Leanne
(Lexington, NC)
Junior, Elementary Education

Lopp, Laura L.
(Thomasville, NC)
Graduate, Business Administration

Lor, Chua
(Morganton, NC)
Freshman, French, Education

Lord, Rachel Katherine
(Greenville, SC)
Sophomore, Psychology
Gamma Beta Phi

Lorenz, Kelly N.
(Apex, NC)
Junior, Marketing, Advertising
Gamma Beta Phi, Basketball, Volleyball, AMA, APPS, Phi Eta Sigma, Alpha Chi, Sociology Club, Humane Society, Tutoring Lab Manager, And Tutor

Lorenzo, Deborah Lynn Tolbert
(Nebo, NC)
Graduate, School Administration

Loscheider, Courtney Anne
(Boone, NC)
Senior, Graphic Arts and Imaging Technology

Loschin, Penelope Leigh Cooley
(Stokesdale, NC)
Graduate, School Administration
Phi Mu

Loss, Jonathan Edward
(Lenoir, NC)
Graduate, Mathematics

Lotrecchiano, Jessie Rose
(Raleigh, NC)
Freshman, Elementary Education

Louis, Michael Andrew
(Arden, NC)
Senior, Communication, Advertising

Love, Christopher Adam
(Wilkesboro, NC)
Senior, Psychology

Love, Claire Bailey
(Hickory, NC)
Freshman, Clinical Laboratory Sciences

Love, Jessica Jean
(Gastonia, NC)
Sophomore, Elementary Education
Cheerleading, Teaching Cheerleading, Working, At Youth Camps, Visiting Other Universities

Love, Johnathan
(Wilkesboro, NC)
Freshman, No Major Ug level

Love, Neil B
(Vilas, NC)
Senior, Physical Education, K-12
ZAPEA (Appalachian Physical Education Academy)

Love, Timothy Duncan
(Tyrone, GA)
Senior, Communication, Public Relations

Lovelace, Janet V. Laughridge
(Marion, NC)
Graduate, Reading Education, General

Lovell, Amanda Dawn Cox
(Jefferson, NC)
Graduate, Educational Media

Lovins, Brandy Nichole
(Lenoir, NC)
Senior, Social Work

Lovins, Megan Elizabeth Pierson
(Lenoir, NC)
Graduate, Elementary Education

Lovins, Susan Marie
(Lenoir, NC)
Junior, Elementary Education

Lowder, Amber Cheree
(Salisbury, NC)
Senior, Social Work

Lowder, John Hampton
(Charlotte, NC)
Senior, Management

Lowder, Justin Kirk
(Eden, NC)
Sophomore, Management

Lowder, Shelley Teresa
(Charlotte, NC)
Freshman, Criminal Justice

Lowe, Brieanna Danielle
(Kings Mt., NC)
Junior, Communication, Public Relations

Lowe, Erica Nicole
(Walnut Cove, NC)
Sophomore, Criminal Justice

Lowe, Jeannie Marie
(Traphill, NC)
Senior, Apparel and Textiles, Marketing

Lowe, Meighen Elizabeth
(Bristol, VA)
Senior, Sociology, Phsychology

Lowe, Stephen Adam
(Jonesville, NC)
Senior, History, Secondary Education
Studied Abroad In Scotland, Nova Scotia, Studied Western Civilization @orgeon

Lowe, Tammy Lee
(Jefferson, NC)
Senior, Accounting

Lower, Christopher Scott
(Birmingham, AL)
Senior, Music Industry Studies, Business
Guitar Ensemble, Men's Club Rugby

Lowery, Caitlin Armstrong
(Newton, NC)
Freshman, Marketing

Lowery, Justin Akeem
(Stanley, NC)
Junior, Sociology

Lowery, Krystle Louise
(Lincolnton, NC)
Junior, Elementary Education

Lowery, Marla Fields
(Marion, NC)
Senior, Social Work

Lowery, Matthew Brian
(Mooresville, NC)
Sophomore, Political Science

Lowman, Candace Dee
(Connelly Springs, NC)
Senior, Middle Grades Education

Lowman, Heather Rae
(Gastonia, NC)
Junior, Mathematics, Secondary Education

Lowman, Jason Lee
(Hickory, NC)
Junior, Graphic Arts and Imaging Technology

Lowman, Joseph Eugene
(Hildebran, NC)
Junior, Physical Education, K-12
ZAPEA (Appalachian Physical Education Academy)

Lowman, Kimberly Marie
(Rutherford College, NC)
Graduate, Family and Consumer Sciences
Gamma Beta Phi

Lowman, Macon Elizabeth
(Jacksonville, FL)
Sophomore, Psychology BS, French
Intercollegiate Womens Cross Country, Fellowship Of Christian Athletes, Swim Club

Lowman, Rachel Lynn
(Hickory, NC)
Senior, Elementary Education

Lowman, Tonda Harp
(Statesville, NC)
Junior, Social Work

Lowrance, Amy N.
(Statesville, NC)
Sophomore, Industrial Technology

Lowry, Amy Lynn
(Winston-Salem, NC)
Senior, Graphic Arts and Imaging Technology, Communication

Lowry, Kevin Neal
(Winston-Salem, NC)
Graduate, Performance

Lowther, Jacob A
(Kernersville, NC)
Graduate, School Administration

Lowther, Kira Lana
(Hickory, NC)
Sophomore, Physical Education, K-12, Health
Loy, Jeffrey Vaughn
(Asheville, NC)
Senior, International Business
Loy, Taylor Julia
(Cary, NC)
Freshman, No Major Ug level
Loyd, Amanda Mckenzie
(Pinehurst, NC)
Senior, Sociology
Loye, Ashley Dawn
(Borlington, NC)
Sophomore, Accounting
Theta Chi, Phi Eta Sigma, Honor Society
Lubejko, Nicole Marie
(Charlotte, NC)
Senior, Marketing
Gamma Beta Phi, Phi Beta Lambda
Lubeznik, Jason S.
(Charlotte, NC)
Freshman, Elementary Education
Lublinkhof, Joseph M.
(Apex, NC)
Junior, Psychology
Lucas, Benjamin Vanstavern
(Roanoke, VA)
Junior, Geography
Lucas, Caroline Rae
(West End, NC)
Senior, Communication, Organizational/Public
Lucas, Matthew Davies
(Clemmons, NC)
Freshman, Elementary Education
Lucas, Valerie Anne
(Kitty Hawk, NC)
Freshman, No Major Ug level
Lucas, William A., Jr.
(Summerfield, NC)
Freshman, Political Science
Lucas, Zachary G.
(High Point, NC)
Freshman, Communication, Advertising
Lucia, Jonathan C
(Mobile, AL)
Graduate, Clinical Psychology
Alumnus Of Tau Kappa Epsilon-Upsilon Alpha Chapter
Luckett, Margaret Crowell
(Marietta, GA)
Sophomore, Psychology
Luckey, Jessica Nicole
(Denver, NC)
Freshman, Elementary Education
Movies, Skiing, Reading, TV, Enjoys Children
Luckhurst, Katie Knox
Sophomore, Management
Ludington, Stacey Austin
(Cary, NC)
Freshman, Business Education
Ludlow, Julie Faye
(Summerfield, NC)
Senior, Elementary Education
Gamma Beta Phi
Ludwig, Alixis Noel
(Charlotte, NC)
Sophomore, Communication Disorders
Luebchow, Katie M.
(Lewisville, NC)
Freshman, Psychology
Luffman, Nicholas Tyler
(Mocksville, NC)
Sophomore, Physical Education, K-12
Lugger, Corey Wade
(Irmo, SC)
Freshman, No Major Ug level
Intercollegiate Mens Soccer

Lukacik, Sarah Maureen
(Matthews, NC)
Senior, Elementary Education
Lukacs, Nicholas Edward
(Lawrenceville, GA)
Freshman, Industrial Technology, Construction
Intercollegiate Wrestling
Lunaas, Erik Gunnar
(Boone, NC)
Sophomore, Graphic Arts and Imaging Technology
Lunaas, Kirstin Kolb
(Todd, NC)
Senior, Apparel and Textiles
Lundblad, Peter Dennison
(Asheville, NC)
Freshman, No Major Ug level
Lundy, Kelly Renee
(Durham, NC)
Sophomore, Political Science
Gamma Beta Phi
Lunsford, Dustin Travis
(Hendersonville, NC)
Freshman, Business Education
Lupton, Julian Webster, III
(Wilmington, NC)
Junior, Sociology
Lusk, George Samuel
(Banner Elk, NC)
Freshman, English
Luther, Elliott Lane
(Statesville, NC)
Sophomore, Management
Luthringshauser, Jessica J.
(Marietta, GA)
Freshman, Medicine
RSA
Lutterloh, Karl Geoffrey
(Sanford, NC)
Junior, Psychology
Lutterman, Kyle Wayne
(Morganton, NC)
Senior, Communication, Public Relations
Delta Chi
Lutz, Joshua Abraham
(Alexis, NC)
Freshman, Chemistry, Computer Science
Fishing, Hunting, Snowboarding, Hiking, Horseback Riding
Lutz, Mary Esther
(Brentwood, TN)
Junior, Psychology
Gamma Beta Phi, Womens Softball, Student Athlete Advisory Board
Lutz, William M.
(Hatboro, PA)
Junior, Communication, Advertising
Lyall, Caleb Ross
(Asheville, NC)
Senior, Marketing
Lyall, Thomas Andrew
(Davidson, NC)
Freshman, International Business
Lyash, Nathaniel Jeffrey
(Wilmington, NC)
Sophomore, Chemistry
Lyash, Rachel Maureen
(Wilmington, NC)
Freshman, Medicine
Lyda, Jamie Vernon
(Lincolnton, NC)
Senior, Marketing
Lyda, Nathaniel Thomas
(Hendersonville, NC)
Senior, History, Secondary Education
Lyle, Marjorie Louise
(Walhalla, SC)
Senior, Health Care Management
Future Healthcare Executives, (FHE) And Shac

Lyles, Amanda Matheson
(Oak Hill, VA)
Sophomore, Marketing
Lyles, Donald Colin Morgan
(Charlotte, NC)
Senior, English
Lyles, Stacey Nicole
(High Point, NC)
Freshman, Interior Design
Lyman, Jennifer Nicole
(Atlanta, GA)
Junior, Foods and Nutrition
Lynam, Stewart C.
(Greensboro, NC)
Freshman, No Major Ug level
Lynch, Cailin Mildred
(West Hartford, CT)
Senior, Health Promotion
Intercollegiate Womens Cross Country
Lynch, Corey Austin
(Cape Coral, FL)
Sophomore, Industrial Tech, Ind Draft & Design
Intercollegiate Football
Lynch, Harrell A.
(Hendersonville, NC)
Senior, Chemistry, Statistics, Criminal Justice
Lynch, Jaime Lynn
(Belmont, NC)
Senior, Interior Design, Art
Dean's List, ASIDS Club
Lynch, Lara Elizabeth
(Raleigh, NC)
Sophomore, English
Lynch-Sparks, Kaye L.
(Chapel Hill, NC)
Freshman, Psychology BS
ACLU
Lynn, Amanda Rae
(Summerfield, NC)
Junior, Interior Design
Lynn, Jennifer Elizabeth
(Bessemer City, NC)
Junior, Elementary Education
Lyon, Abbie Louise
(Mt. Airy, NC)
Freshman, No Major Ug level
Lyon, Danna Dianne
(Sparta, NC)
Graduate, Family & Consumer Sciences, Educ
Alpha Chi
Lyon, William Scott
(Carolina Beach, NC)
Senior, Mathematics
Lyons, Benjamin Lloyd
(Salisbury, NC)
Freshman, No Major Ug level
Lyons, Daniel Joseph
(Mount Airy, NC)
Senior, History, Secondary Education
Lyons, Deandra Haley
(Boone, NC)
Sophomore, Journalism BS, English, Business
ASU Cheerleading 2003-2004 And 2004-2005, Dean's List Fall 2003 And Spring 2004, Fall 2004, Honors Society, Chancellors List Fall 2004
Lyons, Elise Noel
(Wilkesboro, NC)
Sophomore, Elementary Education
Lyons, Sophia Tecola
(Durham, NC)
Senior, English
Ma, Xiaojun
(N Wilkesboro, NC)
Graduate, Family and Consumer Sciences
Maag, Laura Kathleen
(Columbus, OH)
Senior, Health Care Management, Economics
Pi Gamma Mu

Mabe, Brandon Seth
(Eden, NC)
Sophomore, Physical Education, K-12
Intercollegiate Mens Tennis
Mabe, Natasha Lane
(Max Meadows, VA)
Graduate, Mathematics, Education
PTMA, Mu Alpha Theta
Mabry, Benjamin Cliff
(Wilmington, NC)
Senior, Theatre Arts
Mabry, Jacob Kane
(Mount Airy, NC)
Senior, Physical Education, K-12
Mabry, Jennifer Amanda
(Winston-Salem, NC)
Junior, Elementary Education
Mabry, Kendra Norine Bradshaw
(High Point, NC)
Graduate, Reading Education, General
Mabry, Megan Elizabeth
(Hendersonville, NC)
Sophomore, Theatre Arts
MacBryde, Ian Norman
(Advance, NC)
Sophomore, No Major Ug level
MacCollum, Jonathan William
(Pinnacle, NC)
Senior, Computer Science
MacDonald, Meredith Nicole
(Charlotte, NC)
Junior, Elementary Education
Mace, Michael David
(Charlotte, NC)
Sophomore, Engineering
Mace, Rosemarie Ollis
(Morganton, NC)
Senior, Finance and Banking
Machia, Benjamin Zachariah
(Mebane, NC)
Freshman, English
Machnik, Jessica Nicole
(Glenville, NC)
Sophomore, Medicine
Machuga, Megan Louise
(Gastonia, NC)
Junior, Elementary Education
Maciel, Olivia Rose
(Clemmons, NC)
Freshman, Business Education
Macijewski, Byron Alton
(Hickory, NC)
Graduate, Public Administration
MacIver, Bree Violet
(Dorham, NC)
Junior, Communication, Journalism
Gamma Beta Phi
Mack, Brenda Sue
(Purlear, NC)
Graduate, Library Science, General
Mack, Charmeen Elizabeth
(Charlotte, NC)
Freshman, Athletic Training
Mack, Delores Annette Dillingham
(Morganton, NC)
Senior, Special Ed: Learning Disabilities, Psychology
Kappa Delta Pi
Mack, Morgan Christine
(Durham, NC)
Freshman, Graphic Arts and Imaging Technology
Mackie, Patrick Russell
(Lincolnton, NC)
Senior, Economics
Alpha Chi

Mackintosh, Anna Cameron
(Advance, NC)
Junior, Interdisciplinary Studies
Mackintosh, James Douglas
(Burlington, NC)
Junior, Accounting
Lambda Chi Alpha
MacLeod, Margaret Anne
(Boone, NC)
Sophomore, No Major Ug level
MacMinn, William D.
(Matthews, NC)
Freshman, Industrial Technology, Construction
MacMonagle, Nichole L.
(Apex, NC)
Junior, Psychology
MacNamara, Megan M.
(Boone, NC)
Graduate, Clinical Psychology
Macpherson, Lindsay Renee
(Raleigh, NC)
Junior, Criminal Justice
Theta Chi
Macrae, Michael Lindsey
(High Point, NC)
Junior, No Major Ug level
Macy, Jillian Day
(Raleigh, NC)
Freshman, Spanish, Education
Madding, Nathan Thomas
(Statesville, NC)
Junior, Recreation Management
Maddox, Cody Andrew
(Lilburn, GA)
Sophomore, Biology/Ecology & Environ Biology
Maddox, Mark William Towers
(Asheville, NC)
Sophomore, No Major Ug level
Intercollegiate Mens Cross Country
Maddux, John Bradford
(Greeneville, TN)
Senior, Music Industry Studies
Madenjian, Matthew S.
(Kernersville, NC)
Junior, Computer Science
Madison, Andrew Caldwell
(Statesville, NC)
Senior, Biology, Pre-Professional
Madison, Kimberly
(Jamestown, NC)
Freshman, Elementary Education
Madrid, Cristina
(Four Oaks, High Point, NC)
Sophomore, Marketing
Sigma Kappa, Photography, Art, Music, Sigma Kappa Greek Week/ Homecoming Chair 2004, Adopt A Grandpart
Maffeo, Matthew Phillip
(Raleigh, NC)
Sophomore, Information Systems
Magalhaes, Joseph Blake
(Waynesville, NC)
Freshman, Business Education
Magee, Margaret Love
(Cornelius, NC)
Senior, Communication, Public Relations
Magitman, Mark Samuilovich
(Greensboro, NC)
Freshman, International Business, Russian, Marketing
Ping-Pong, Poker, Basketball, Football
Magness, Lisa Kathleen
(Urbanna, VA)
Sophomore, Biology, Pre-Professional

Magroski, Rosalena Dawn
(Laurel Spring, NC)
Senior, Special Ed: Learning Disabilities
Magruder, Catherine Leigh
(Wilmington, NC)
Sophomore, Anthropology
Magruder, Sarah Elizabeth
(Asheville, NC)
Sophomore, Special Educati
Mah, Caren Michelle
(Gilbert, AZ)
Sophomore, Chemistry
Intercollegiate Womens Trac And Field
Mahaffee, Amanda Reid
(Raleigh, NC)
Junior, Exercise Science
Alpha Delta Pi, Gamma Bet Phi, Exercise Science Club
Mahany, Cullen Austin
(Rockingham, NC)
Sophomore, English
Mahar, Andrew Hartford
(Vilas, NC)
Senior, Spanish
Mahedy, Amy Kathleen
Senior, Economics
Gamma Beta Phi
Maher, Cami Lee
(Charlotte, NC)
Graduate, School Counselin
Maher, Carey Lynn
(Charlotte, NC)
Graduate, Community Counseling
Maher, Matthew D.
(Charlotte, NC)
Junior, Marketing
Maier, Cole Graysnn
(Harrisburg, NC)
Freshman, Industrial Tech, I Draft & Design
Maier, Mark Powers, III
(Conover, NC)
Graduate, School Administration
Main, Rachel Larsen
(Granite Falls, NC)
Graduate, Middle Grades Education
Maine, Crystal Lynn Jorda
(Ashe County, NC)
Senior, Social Work, Sociology
SASW
The day u were born till gra uation day is what we've bee waiting for. Proud of you! Love Mom & Dad
Mains, Brittnai Renee
(Zionville, NC)
Junior, Management
Makhyoun, Camilia Nabil
(Lake Junaluska, NC)
Junior, Spanish
Makhyoun, Miriam N.
(Lake Junaluska, NC)
Senior, French, International And Comparative Politics
Student Body President, Travel, Speak Spanish, German, Politics, Asu
Makin, Thomas C.
(Boonsboro, MD)
Freshman, Anthropology
Makinson, Suzanne Marie
(Franklin, NC)
Senior, Exercise Science
Intercollegiate Womens Cro Country, W H Plemmons Leader Fellow
Makohon, Michael Benjamin
(Blowing Rock, NC)
Sophomore, Industrial Technology, Construction
Malandro, Traci C
(Hollywood, FL)
Graduate, School Psycholog

Malcolm, Katherine Greer
(Lenoir, NC)
Junior, Music Performance
Maldonado, Jose J
(Boone, NC)
Senior, Criminal Justice
Maley, Lauren Louise
(Winston-Salem, NC)
Junior, Communication, Electronic Media/Bcst
Malich, Lauren Ashley
(Charlotte, NC)
Sophomore, Communication, Public Relations
Malinowski, Stanley L., Jr.
(Boone, NC)
Junior, Social Work
Malm, Gregory Arnold
(Ft. Lauderdale, FL)
Junior, Geography
Appalachian Geography Society
Malmquist, Benjamin K.
(Freshman, Biology
Malone, Dawn
(Columbia, SC)
Sophomore, Exercise Science
Womens Softball, Student Athlete Advisory Board
Malone, Jennifer Erin
(Charlotte, NC)
Junior, Health Care Management
Maloney, Michael Rapheal
(Raleigh, NC)
Sophomore, Computer Science
Maloney, Robert Christopher
(Fayetteville, NC)
Senior, Health Care Management
Malouf, Andrea Michelle
(Cary, NC)
Freshman, Music Industry Studies
Manasco, Debra Shook
(Claremont, NC)
Junior, Elementary Education
Mance, Ian Andrew
(Boone, NC)
Graduate, Political Science
Mandigo, Brian Andrew
(Statesville, NC)
Junior, History, Secondary Education
Mandracchia, Megan Leigh
(Matthews, NC)
Sophomore, Nursing
Mandsager, Ali Jeann
(Charlotte, NC)
Freshman, Pharmacy
Snowboarding
Manes, Matthew Martin
(Charlotte, NC)
Junior, History
Alpha Chi
Maness, Michael Troy
(Walnut Cove, NC)
Freshman, Music Industry Studies
Maness, Timothy James
(Thomasville, NC)
Senior, Sociology
Mangrum, Amber Renee
(Allen, TX)
Senior, Psychology
Alpha Chi, Intercollegiate Womens Volleyball, Student Athlete Advisory Board
Mangum, Bradley Stephen
(Granite Falls, NC)
Sophomore, Physical Education, K-12
Mangum, Kellie Anne
(Lenoir, NC)
Senior, Sociology, Business
Alpha Delta Pi, Adopt-A-Grandparent

Mangum, Kirk Lindsay
(Durham, NC)
Graduate, Accounting
Mangum, Laura Michelle
(Chapel Hill, NC)
Junior, Biology, Pre-Professional
Health Professions Club
Mangum, Mary Laird
(Raleigh, NC)
Freshman, Accounting
Mangum, Michael Brandon
(Rougemont, NC)
Senior, Graphic Arts and Imaging Technology, Music Music
Manire, Howard Shane
(Durham, NC)
Graduate, Business Administration
Manis, Mark Christopher
(Boone, NC)
Freshman, Interior Design
Manley, Katherine Victoria
(Black Mountain, NC)
Junior, Elementary Education
Alpha Chi, Teaching Fellow Scholarship
Mann, Carolyn Renee
(Morganton, NC)
Graduate, Library Science, General
Mann, Lakeisha Gray
(Jonesville, NC)
Senior, Special Education
Manna, Matthew J.
(Winston-Salem, NC)
Freshman, Elementary Education
Manning, Evan M.
(Huntersville, NC)
Sophomore, Music Industry Studies
Manning, John Neal
(Whisperings Pines, NC)
Junior, Communication, Advertising
Lambda Chi Alpha
Manning, Jonathan Daniel
(High Point, NC)
Freshman, Criminal Justice
Manning, Joshua Sloan
(Southaven, MS)
Sophomore, History, Secondary Education, Japanese
Kung Fu, Philosophy, Video Games, Gardening, Vocal Performance
Manning, Marie Travis Burwell
(Wake Forest, NC)
Senior, Recreation Management
Manning, Matthew Ryan
(Bassett, VA)
Sophomore, Industrial Tech, Ind Draft & Design
Manning, Sandra L.
(Morganton, NC)
Graduate, School Administration
Manning, William Trevor
(High Point, NC)
Freshman, International Business
Manoharan, Anand David
(Charlotte, NC)
Junior, Anthropology
Manship, Miles A.
(Lenoir, NC)
Senior, Accounting
Mansperger, Jason M.
(Marietta, GA)
Freshman, Marketing
Manuel, Aaron Michael
Freshman, Communication, Electronic Media/Bcst
Manuel, Brian Ward
(Mooresville, NC)
Freshman, Law

Manuel, Clint
(Jonas Ridge, NC)
Sophomore, Criminal Justice
Intercollegiate Football
Maples, Randall S.
(Greensboro, NC)
Sophomore, Physics, Mathematics
Snowboarding, Rock Climbing, Snowboard Team
Mapp, Ryan Timothy
(Sarasota, FL)
Freshman, Engineering
Marada, Cristan A.
(Newton, NC)
Freshman, No Major Ug level
Maraschiello, Lisa Gayle
(Flat Rock, NC)
Sophomore, Apparel and Textiles
Marbert, Bryan Scott
(Hickory, NC)
Graduate, Biology
Marcengill, Anna Adele
(Salisbury, NC)
Senior, Criminal Justice, Political Science
Marchand, David Joseph, Jr.
(Hudson, NC)
Sophomore, Computer Science
Marchant, Larry D.
(Boone, NC)
Sophomore, Special Education
Marchetto, Sandra Leigh
(Rutherfordton, NC)
Graduate, Reading Education, General
Marcolivio, Dana Herron
(Kernersville, NC)
Senior, Industrial Technology, Construction, Business
Maready, Kari Elaine
(Richlands, NC)
Freshman, No Major Ug level
Marfia, Lindsey Dawn
(Weaverville, NC)
Freshman, Psychology
Margolis, Carlie McMillan
(Durham, NC)
Sophomore, Accounting
Marin, Kevin Michael
(Wilkesboro, NC)
Sophomore, Spanish
Marino, Jesse Michael
(Fernandina Beach, FL)
Freshman, Biology
Marino, Russell Reeves
(Columbia, SC)
Junior, Elementary Education
Gamma Beta Phi
Marion, David Christopher
(Ararat, NC)
Sophomore, Biology
Marion, Melissa Anne
(Statesville, NC)
Freshman, No Major Ug level
Marion, Travis Paul
(Statesville, NC)
Senior, Management, Marketing
Markham, James Bryant
(Hickory, NC)
Junior, Accounting
Markiewicz, Alex John
(Chapel Hill, NC)
Sophomore, Communication, Advertising
Markiewicz, Damien
(Chapel Hill, NC)
Freshman, Communication, Electronic Media/Bcst
Markland, Matthew Donald
(Mocksville, NC)
Freshman, Management
Markowitz, Melissa Tara
(Parkland, FL)
Sophomore, Studio Art

Marks, Aaron David
(Statesville, NC)
Senior, Hospitality & Tourism Management
Marks, Jameson
(Raleigh, NC)
Sophomore, Pre-Professional and Para-Medical Concent. BS W H Plemmons Leader Fellow
Marks, Lara Rachel
(Lewisville, NC)
Freshman, Spanish, Education
Marks, Stephanie Rae
(Asheville, NC)
Freshman, Accounting
Marley, Ashley Nicole
(Boomer, NC)
Junior, Elementary Education
Gamma Beta Phi
Marley, Doris Christianson
(Hudson, NC)
Sophomore, Computer Science
Marley, Jonathan S.
(Lenoir, NC)
Freshman, Psychology
Marlowe, Alexander Monroe
(Roxboro, NC)
Sophomore, Industrial Drafting and Design BS
Marquez, Ana Laura
(Hendersonville, NC)
Sophomore, International Business
Marquez, Arnoldo
(Hendersonville, NC)
Sophomore, Information Systems
Marquez, Shala Armida
(Boone, NC)
Freshman, Marketing
Marret, Joseph Davis
(Mount Pleasant, SC)
Sophomore, Spanish
Marroquin, Bobbie Jo
(Tampa, FL)
Junior, Elementary Education
Working With Children In All Areas., Helping Coach Youth Soccer And Youth Cheerleading.
Marrs, Heather Rebecca
(Hiddenite, NC)
Sophomore, Foods and Nutrition BS
Marsh, Andrea Michelle
(Boone, NC)
Freshman, Chemistry
Marsh, Benjamin Aaron
(Greensboro, NC)
Senior, Health Promotion, Foods & Nutrition
Sports, Intramurals, App State Baseball & Baseball, Scholarships
Marsh, Brittany Elizabeth
(Wake Forest, NC)
Senior, Marketing
Gamma Beta Phi
Marsh, Casey Elizabeth
(Boone, NC)
Junior, Communication, Organizational/Public
Marsh, Grant Wayne
(Matthews, NC)
Junior, Management
Marsh, Jennifer Leigh
(Boone, NC)
Sophomore, Elementary Education
Marsh, Kathryn Jane
(Boone, NC)
Junior, Elementary Education
Marsh, Mary Elizabeth
(North Wilkesboro, NC)
Senior, Social Work
Marshall, Aram Nathaniel
(Boone, NC)
Senior, Industrial Technology, Construction

Marshall, Brittany Lynn
(Hickory, NC)
Senior, Health Promotion
Marshall, Dale Ray
(King, NC)
Freshman, No Major Ug level
Marshall, Jody Lynn
(Taylorsville, NC)
Senior, Communication, Electronic Media/Bcst
Marshall, Lennox Jamaal
(Charlotte, NC)
Junior, Finance and Banking
Intercollegiate Mens Basketball
Marshall, Oholibah R. Anderson
(Boone, NC)
Junior, Elementary Education
Marshall, Richard
(Raleigh, NC)
Freshman, No Major Ug level
Marshall, Ryan Vance
(Greensboro, NC)
Sophomore, Computer Science
Marshall, Sara G.
(Greensboro, NC)
Freshman, Spanish, Education
Teaching Fellow Scholarship
Marshall, Stephanie Marie
(Waxhaw, NC)
Junior, Communication, Journalism, English
Gamma Beta Phi, Resident Assistant, Appalachian Newspaper
Marso, Shandy Ranae
(Lake Lure, NC)
Junior, Elementary Education
Marson, Amy Patricia
(Chapel Hill, NC)
Senior, Finance and Banking
Marti, Chrysa
(Hendersonville, NC)
Freshman, Communication, Advertising
Martin, Adam Hayes
(Salisbury, NC)
Sophomore, Political Science
Martin, Alex W
(Boone, NC)
Graduate, Biology
Martin, Alfred, III
(Lexington, SC)
Graduate, Higher Education, Administration
Martin, Amanda Lynn
(Greensboro, NC)
Freshman, Hospitality and Tourism Management BSBA
Gamma Beta Phi
Martin, Andrew Lee
(Charlotte, NC)
Freshman, Biology/Ecology & Environ Biology
Martin, Anna Marie
(Mount Airy, NC)
Freshman, Elementary Education
Teaching Fellow Scholarship
Martin, Ashley Dale
(Marion, NC)
Sophomore, History
Martin, Ashley Elizabeth
(Valdese, NC)
Senior, Interior Design
Gamma Beta Phi
Martin, Ashley Hope
(Hickory, NC)
Junior, Apparel and Textiles
Gamma Beta Phi
Martin, Ashley Nicole
(Greensboro, NC)
Junior, Psychology
Martin, Ashley Renee
(Cherryville, NC)
Freshman, Chemistry
Gamma Beta Phi

Martin, Beth Spell
(King, NC)
Graduate, Educational Media
Martin, Billy J.
(East Bend, NC)
Sophomore, Recreation Management
Martin, Bradley Darrel
(Dobson, NC)
Senior, Physical Education, K-12
ZAPEA (Appalachian Physical Education Academy)
Martin, Brittany Jade
(Yadkinville, NC)
Freshman, Elementary Education
Martin, Bryan Patrick
(Raleigh, NC)
Freshman, No Major Ug level
Martin, Carl Alexander
(Iron Station, NC)
Freshman, Social Sciences, Education
Theta Chi
Martin, China Kanique
(North Wilkesboro, NC)
Junior, Accounting
Martin, Christopher Allen
(Charlotte, NC)
Junior, Communication, Advertising
Intercollegiate Mens Cross Country
Martin, Christopher Wilson
(Liberty, NC)
Sophomore, Computer Science
Martin, Colby Grant
(Burnsville, NC)
Graduate, Business Administration
Martin, Colin Lee
(Taylorsville, NC)
Freshman, No Major Ug level
Martin, Dustin Ashley
(Boone, NC)
Senior, Criminal Justice
Martin, Erika Brooke
(Mt. Airy, NC)
Freshman, Middle Grades Education
Martin, Erin Gayle
(Martinsville, VA)
Senior, Biology, Secondary Education
Alpha Chi
Martin, Erin L.
(Apex, NC)
Freshman, Art Education (K-12)
Martin, Evan Daniel
(Raleigh, NC)
Junior, Biology, Pre-Professional, Chemistry
Healthcare, Pre-Health Professions Club, Habitat For Humanity
Martin, Heather Lyn
(Lashmeet, WV)
Sophomore, Biology, Pre-Professional
Martin, Jeffery Leonard
(Mount Airy, NC)
Junior, History, Secondary Education
Martin, Jeffrey Colin
(Boone, NC)
Sophomore, Geology
Martin, Jennipher Lynn
(Belmont, NC)
Sophomore, Health Promotion
Intercollegiate Womens Soccer

Martin, Jessica Ellen
(Boone, NC)
Sophomore, Interior Design
Martin, Jessica Lynn
(Fairview, NC)
Freshman, Elementary Education
Alpha Delta Pi
Martin, John W.
(Lattimore, NC)
Freshman, Anthropology
Martin, Julie Elizabeth
(Raleigh, NC)
Junior, Chemistry
Gamma Beta Phi, Appalachian Chemical Society
Martin, Justin Gerrard
(Holly Springs, NC)
Sophomore, Accounting
Martin, Kara Lynn
(Dobson, NC)
Senior, Mathematics, Secondary Education
Martin, Kellie Rose
(Charlotte, NC)
Freshman, Music Industry Studies BS
Martin, Lauren
(Burlington, NC)
Freshman, No Major Ug level
Martin, Meghan Louise
(Atlantic Beach, NC)
Senior, Health Promotion
Alpha Sigma Phi, College Republicans
Martin, Meghan Marie
(Black Mountain, NC)
Sophomore, Business Education
Martin, Michael Farris, Jr.
(Huntersville, NC)
Senior, History, Secondary Education
Martin, Michael J.
(Albemarle, NC)
Freshman, Computer Science
Martin, Neal Abram
(Cobleskill, NY)
Freshman, No Major Ug level
Intercollegiate Wrestling
Martin, Paul David
(High Point, NC)
Freshman, Psychology
Martin, Rachel Caroline
(Jacksonville, NC)
Junior, Sociology
Martin, Rebecca C.
(Charlotte, NC)
Freshman, Management
Martin, Rebecca Joy
(Lenoir, NC)
Graduate, Mathematics, Education
Martin, Robert Thomas
(Spartanburg, SC)
Freshman, Economics
Martin, Roger Raymond
(Boone, NC)
Sophomore, Hospitality & Tourism Management
Martin, Stephen Robert
(Marietta, GA)
Junior, Finance and Banking
Gamma Beta Phi,
Intercollegiate Mens Baseball
Martin, Timothy Joseph
(Raleigh, NC)
Junior, International Business
Martinat, Robert Valdo
(Valdese, NC)
Senior, Finance and Banking
Congratulations! Dad
Martinez, Gregory Patrick
(Charlotte, NC)
Junior, Graphic Arts and Imaging Technology
Martinez, Joanna Griselda
(Sanford, NC)
Junior, Sociology, Spanish

Martinez, Juliana Marie
(Matthews, NC)
Senior, Recreation Management
Martin-Fernandez, Natalia V.
(Matthews, NC)
Junior, Political Science
Marum, Scott Erik
(Huntersville, NC)
Freshman, No Major Ug level
Masarie, Susannah Louise
(Greensboro, NC)
Senior, Industrial Technology
Mascali, Maria Angela
(Pleasant Garden, NC)
Senior, Spanish
Mascari, Dominic Anthony
(Concord, NC)
Sophomore, Psychology
Mash, Mitchell Ryan
(West Jefferson, NC)
Senior, Health Promotion
ZAPEA (Appalachian Physical Education Academy)
Mashburn, Amy Lenora
(Hudson, NC)
Graduate, Birth- Kindergarten BS Teaching, Masters Degree/Elementary Education
Alpha Phi
Mashburn, Christopher Wellons
(Morehead City, NC)
Sophomore, Industrial Technology, Construction
Mashburn, Emily Anne
(Hudson, NC)
Junior, Child Development
Mask, Erica Elizabeth
(Hudson, NC)
Junior, Finance and Banking
Masker, Jared Duane
Freshman, Community and Regional Planning BS, Technology
Kappa Alpha Order
Mason, Brian Keith
(Boone, NC)
Senior, Anthropology
Pi Gamma Mu
Mason, Kyle Edward
(Winston-Salem, NC)
Sophomore, Management
Mason, Mathew T.
(Charlotte, NC)
Freshman, English
Mason, Patricia Corman
(Washington, DC)
Junior, English, Secondary Education, Spanish, Secondary Education
Reading, Walking, Horsebackriding
Mason, Samantha Lee Patton
(Boone, NC)
Senior, Psychology
Mason, Trent Benjamin
(Monroe, NC)
Sophomore, Management
Massey, Chadwick Allen
(Statesville, NC)
Junior, Finance and Banking
Massey, Christopher Ryan
(Marshall, NC)
Senior, Athletic Training, Strength And Condition
Weightlifting, Football
Massey, Eleanor Walker
(Boone, NC)
Graduate, Industrial Technology
Massey, Hannah M.
(Raleigh, NC)
Sophomore, Psychology
Alpha Delta Pi, Gamma Beta Phi

Massey, Kelly Alesia
(Monroe, NC)
Freshman, Biology
ASU Forensic Science Club
Massey, Shala Sade
(Charlotte, NC)
Freshman, No Major Ug level
Massey, Stacey Lorraine
(Waxhaw, NC)
Freshman, Graphic Arts and Imaging Technology
Mast, Jada Francis Osborne
(Warrensville, NC)
Senior, Elementary Education
Masters, Adam Leland
(Bakersville, NC)
Senior, Middle Grades Education
Masters, Lincoln Norris
(Bakersville, NC)
Senior, Biology, Secondary Education
Matherly, Stephanie Watson
(Ferguson, NC)
Junior, Elementary Education
Mathes, David Reece
(Weaverville, NC)
Junior, Music Education
Percussion Ensemble
Mathes, Michael Devan
(Morganton, NC)
Senior, Communication, Electronic Media/Best
Matheson, Katherine Lynne
(Monroe, NC)
Sophomore, Social Work
Gamma Beta Phi
Mathews, Elizabeth Connell
(Boone, NC)
Senior, Foods and Nutrition
Mathews, Lindsay Elizabeth
(Roxboro, NC)
Sophomore, Communication Disorders
Mathias, James Robert
(Stephens City, VA)
Sophomore, Physical Education, K-12
Intercollegiate Mens Baseball
Mathias, Laurie Ann
(Fredericksburg, VA)
Senior, Communication, Advertising, Graphic Arts Imaging Technology
Mathis, Grace Nicole
(Charlotte, NC)
Junior, Exercise Science
Gamma Beta Phi
Mathis, Jamie
(Hamptonville, NC)
Freshman, Finance & Banking
Mathis, Jerry S.
(East Bend, NC)
Sophomore, Finance and Banking
Mathis, Joseph Eric
(Yadkinville, NC)
Senior, Philosophy and Religion
Mathis, Tosha Williams
(North Wilkesboro, NC)
Graduate, School Counseling
Mathys, Lydia Elizabeth
(Danbury, NC)
Senior, Elementary Education
Gamma Beta Phi
Matlack, Allison Scott
(Raleigh, NC)
Senior, Creative Writing Concentration BA, Journalism
Assistant Copy Editor For The Rhododendron, High Country Student Publishing Editor, Purpose, Intramural Volleyball, Sigma Tau Delta Member
Always be the best you can be. Love, Mom and Dad
Matteson, Adam Wade
(Hendersonville, NC)
Senior, English

Matteson, Dorothy Rhodes
(Raleigh, NC)
Freshman, Business Education
Matthes, Lauren Deanne
(Raleigh, NC)
Sophomore, Management
Matthew, Jonathan William
(Durham, NC)
Sophomore, Art Education (K-12)
Matthews, Amelia Lynne
(Badin, NC)
Senior, Anthropology
Matthews, Carrie Rachel
(Greensboro, NC)
Freshman, No Major Ug level
Matthews, Christy Lloyd
(Charlotte, NC)
Junior, Psychology
Matthews, Elizabeth Ann
(Blowing Rock, NC)
Graduate, Educational Media
Matthews, Erin Marie
(Wilmington, NC)
Junior, Accounting
Matthews, Lauren Cecelia
(Clemmons, NC)
Senior, Elementary Education
Matthews, Nicholas Andrew
(Greensboro, NC)
Freshman, Management
Matthews, Nicholas David
(Monroe, NC)
Sophomore, Marketing
Matthies, Neil Mark
(Fleetwood, NC)
Junior, Physics
Mattimore, Jesse Robert
(Asheville, NC)
Senior, Criminal Justice
Mattingly, Mark Andrew
(Charlotte, NC)
Senior, Management
Delta Chi, Gamma Beta Phi, Appol Corp
Mattox, Arin Ann
(Boone, NC)
Junior, Communication, Advertising
Matus, Nicholas Patrick
(Charlotte, NC)
Freshman, Finance and Banking
Mauldin, Morgan Lee
(Sanford, NC)
Freshman, Anthropology
Mauldin-Gray, Ashley T.
(Greenville, SC)
Freshman, Communication Disorders
Alpha Delta Pi
Mault, Hilary Elaine
(Salisbury, NC)
Sophomore, Elementary Education
Teaching Fellow Scholarship
Mauney, Alexander Raie
(Blowing Rock, NC)
Junior, Industrial Technology, Construction
Mauney, Donna Jean
(Burnsville, NC)
Senior, Spanish, Education
Teaching Fellow Scholarship
Donna, congratulations, you make us very proud!!! Love Mom and Dad,
Mauney, Jessica Leigh
(Lumberton, NC)
Junior, Elementary Education
Mauney, Margaret Gray
(Kings Mountain, NC)
Sophomore, Marketing
AMA
Mauney, Mary Alyse
(Shelby, NC)
Freshman, Music Education

Mauney, Melissa Renee
(Belmont, NC)
Junior, Physical Education, K-12, Human Studies
ZAPEA (Appalachian Physical Education Academy)
Mauser, Cassie Lee
(Hickory, NC)
Sophomore, Athletic Training
Mautz, Richard D., III.
(Greensboro, NC)
Freshman, Accounting
Mavreles, Marcie Elyse
(Charlotte, NC)
Junior, Social Work
Maxen, Emily C.
(Charlotte, NC)
Freshman, Recreation Management
Maxfield, Daniel Rex
(Fairfax, VA)
Sophomore, History, Military Science
Lacrosse Club, ROTC
Maxwell, Justin Timothy
(Kannapolis, NC)
Sophomore, Hospitality & Tourism Management
Maxwell, Kristine Renee
(Marietta, GA)
Freshman, Spanish K-12 BS, Teaching, Business
Camping, Hiking, Skiing
Maxwell, Lauren Marie
(Four Oaks, NC)
Freshman, Music Performance
College Republicans
Maxwell, Molly K.
(Durham, NC)
Sophomore, Industrial Technology
Maxwell, Scott Michael
(Clayton, NJ)
Senior, Communication, Public Relations, Business
Mountain Biking, Climbing, Photography
May, Allison Nicole
(Weddington, NC)
Junior, Interior Design, Art
May, Andrew Paul
(Martinez, GA)
Junior, Economics
May, Ashley E.
(Hickory, NC)
Freshman, No Major Ug level
May, Corley E.
(Hayesville, NC)
Sophomore, English, Secondary Education
May, Jeffrey Patrick
(Albemarle, NC)
Freshman, Industrial Technology, Electronics
May, Michael Jarrett
(Fuquay-Varina, NC)
Senior, Psychology, Business
May, Milford Eugene
(Hickory, NC)
Graduate, School Administration
May, Patrick Daniel
(Salisbury, NC)
Senior, Communication, Advertising
Mayan, Shannon E.
(Reading, PA)
Sophomore, Physical Education, K-12
Intercollegiate Womens Field Hockey, ZAPEA (Appalachian Physical Education Academy)
Maybee, Fredrick Daniel
(Blowing Rock, NC)
Freshman, English
Mayberry, Stacey Lavon
(Belmont, NC)
Junior, Information Systems
Maybin, Kristian Leighton
(Boone, NC)
Senior, Economics

Maybin, Tara Dawn
(Tuxedo, NC)
Freshman, Sociology
Mayer, Andrew B.
(Wilmington, NC)
Freshman, No Major Ug level
Mayes, Marian A.
(Hickory, NC)
Freshman, No Major Ug level
Mayes, Shaquovious Meyar
(Atlanta, GA)
Freshman, Accounting
Mayfield, William Thomas
(Durham, NC)
Sophomore, Accounting
Intercollegiate Football
Mayhew, Jessica Lei
(Sanford, NC)
Freshman, Communication Disorders
Maynard, Cheri Lynne
(Todd, NC)
Senior, Middle Grades Education, English
Alpha Chi, Kappa Delta Phi, Dean's List, Allie Austin Hodgin Scholarship, Reich College Of, Education Scholarship, Chancellor's List
Maynard, William Matthew
(Greensboro, NC)
Freshman, Information Systems
Mayo, Jeffrey Scot
(Statesville, NC)
Junior, No Major Ug level
Mayo, Jesse Renee
(North Wilkesboro, NC)
Senior, Interior Design
Mayor, Nicholas Rafael
(Dothan, AL)
Freshman, Biology
Mays, Preston Timothy
(Taylorsville, NC)
Junior, Marketing
Mazza, Melissa Joey
(Jonas Ridge, NC)
Senior, Finance and Banking
Mazza, Patricia Woodie
(Wilkesboro, NC)
Graduate, School Administration
Mazzella, Gloria Rose
(Wilmington, NC)
Junior, Political Science
Mazzeo, Erin Elizabeth
(Madison, NC)
Senior, Sociology
Mazzetti, David Louis
(Cary, NC)
Freshman, Business Education
McAdams, Karoline Elizabeth
(Burlington, NC)
Senior, English, Secondary Education
McAfee, Erin Elizabeth
(Cincinnati, OH)
Senior, Health Promotion, Physychology
Intercollegiate Womens Golf
McAleer, Julie Marion
(Clemson, SC)
Junior, Biology/Ecology & Environ Biology
Ultimate Frisbee Co-Captain
McAllister, Amy Catherine
(Chartlotte, NC)
Junior, Apparel and Textiles, Marketing
Gamma Beta Phi, Sigma Alpha Omega, Campus Christian Fellowship
McAllister, Jason Ashley
(Raeford, NC)
Sophomore, Marketing

McAnally, Wendy Leigh
(Mooresboro, NC)
Senior, English BA, History, Communication, Journalism
Graduating With Honors, Appalachian Honors Association, Dean's List

McAskill, Sean Arthur
(Durham, NC)
Junior, Marketing

McBain, William T.
(Oak Ridge, NC)
Freshman, Business Education

McBee, Dalton
(Canton, MS)
Freshman, Political Science

McBrayer, Alan Charles
(Raleigh, NC)
Junior, Physics

McBride, Patrick Michael
(Durham, NC)
Senior, Finance and Banking

McBurney, David Thomas
(Hudson, NC)
Freshman, Exercise Science
Basketball, Football

McBurney, Mary Colleen
(Boone, NC)
Sophomore, Interior Design

McCabe, Andrew James
(Hendersonville, NC)
Junior, Recreation Management

McCabe, Philip J.
(Raleigh, NC)
Freshman, Music Performance

McCain, Adam James
(Forest City, NC)
Sophomore, Communication, Electronic Media/Bcst

McCain, Gregory Nelson
(Charlotte, NC)
Freshman, Management
Intercollegiate Mens Track And Field

McCain, Hunter A.
(Nashville, NC)
Sophomore, Exercise Science

McCall, Ashlyn Brenna
(Charlotte, NC)
Freshman, Industrial Technology

McCall, Holly Amanda
(Morlina, NC)
Sophomore, Chemistry
Bowie RSA, CRSA, Sign Language, Scrabble Club

McCall, LeeAnn
(Blowing Rock, NC)
Graduate, Educational Media

McCall, Meghan Annette
(Morganton, NC)
Junior, Special Ed: Learning Disabilities

McCallum, Abby Medlock
(Raleigh, NC)
Sophomore, Elementary Education

McCandies, Tamara Tachelle
(Lexington, NC)
Freshman, Interior Design BS, Marketing
Ladies Elite

McCandless, Betsy Ilene
(Vanceboro, NC)
Senior, Elementary Education

McCann, Catherine Margaret
(Matthews, NC)
Senior, Social Work
Gamma Beta Phi

McCann, Jessica Lea
(Gastonia, NC)
Junior, Exercise Science

McCarron, Jonathan Andrew
(Durham, NC)
Junior, Accounting

McCarson, Tina C.
(Durham, NC)
Senior, Biology, Pre-Professional

McCarter, Craig M.
(Charlotte, NC)
Freshman, Business Education
Intercollegiate Football

McCarter, Zachary Hayden
(Waynesville, NC)
Sophomore, Biology, Secondary Education
Tau Kappa Epsilon, Basketball, Volunteer Work

McCarthy, Jennifer Davis
(Kernersville, NC)
Graduate, Reading Education, General

McCarthy, John Austin
(Advance, NC)
Sophomore, Business Education

McCarthy, Jordan Patrick
(Wilmington, NC)
Freshman, Communication, Advertising

McCarthy, Kevin Michael
(Raleigh, NC)
Senior, History, Secondary Education

McCarthy, Mary Lauren
(Gastonia, NC)
Freshman, Communication, Public Relations

McCarthy, Sean Thomas
(Charlotte, NC)
Sophomore, No Major Ug level

McCarty, Katherine Todd
(Winterville, NC)
Junior, Information Systems

McCaslin, Allison J.
(Newton, NC)
Junior, Elementary Education
Gamma Beta Phi, Teaching Fellow Scholarship

McCauley, James Douthard
(Taylorsville, NC)
Sophomore, Biology, Pre-Professional

McCauley, Michelle Nicole
(Charlotte, NC)
Freshman, Pharmacy

McCaully, Patrick Thomas
(Winston-Salem, NC)
Sophomore, No Major Ug level

McCaw, Robert Joseph
(Gboro, NC)
Freshman, Health Care Management
Downhill Mountain Biking, Poker, Partying

McClain, Jason Andrew
(Valle Crucis, NC)
Sophomore, Finance and Banking

McClain, Kevin Matthew
(Statesville, NC)
Sophomore, Communication, Electronic Media/Bcst

McClain, Kevin Shamar
(Charlotte, NC)
Junior, Industrial Tech, Ind Draft & Design

McClain, Toni Margaret Hickman
(Winston-Salem, NC)
Graduate, Reading Education, General

McClamrock, David Ryan
(Thomasville, NC)
Senior, Physical Education, K-12

McClanahan, Eric Tyler
(Raleigh, NC)
Freshman, Business Education

McClearen, Beth Ann
(Boone, NC)
Sophomore, Psychology

McClelion, Lori Ann
(Sanford, NC)
Senior, Accounting
Beta Alpha Psi

McClellan, Chelsie Michelle
(Sugar Grove, NC)
Senior, Communication, Advertising

McClellan, Jillian O'Neill
(Raleigh, NC)
Freshman, Management

McClellan, Joseph Zachary
(Belmont, NC)
Junior, Interdisciplinary Studies

Mcclellan, Thomas G
(Asheville, NC)
Graduate, Computer Science

McClendon, Andrew David
(Asheville, NC)
Senior, Marketing

McClenny, John Stuart
(Raleigh, NC)
Freshman, No Major Ug level

McClure, Andrew Grover
(Boone, NC)
Senior, Recreation Management

McClure, Joseph Wood
(Pfafftown, NC)
Senior, Recreation Management

McClure, Lindsey Bonnie
(Andrews, NC)
Freshman, Chemistry

McClure, Michael David
(Charlotte, NC)
Senior, Industrial Tech, Ind Draft & Design
Biking, Camping, Skiing, Ultimate, Reformed University Fellowship

McClure, Randall Brock
(Fayetteville, GA)
Sophomore, Management

McClure, Sean Thomas
(Rock Hill, SC)
Freshman, Music Education, Jazz
Jazz Music, Phi Mu Alpha, Marching Band, Gospel Choir, Jazz Band

McCold, Cora Elizabeth
(Knoxville, TN)
Junior, Political Science, Biology
Highland Biology Club, International Relations, Association, Society To Organize Photographers, WASU FM

McCollister, Nicklaus C.
(New London, NC)
Freshman, Communication, Electronic Media/Bcst

McCollum, Christopher Brooks
(Mayodan, NC)
Senior, Philosophy and Religion

McCollum, Sarah E.
(Wilkesboro, NC)
Freshman, Communication, Journalism

McCollum, Stephanie Michelle
(Boone, NC)
Junior, Interior Design

McComb, Meredith
(Charlotte, NC)
Sophomore, Business Education

McCombie, John E.
(Raleigh, NC)
Junior, Finance and Banking

McCombs, Joel Wayne
(Clemmons, NC)
Sophomore, Recreation Management

McCombs, Sally C.
(Winston-Salem, NC)
Graduate, Educational Media

McConnell, Emily N.
(Charlotte, NC)
Junior, Child Development
Club Swimming

McConnell, Kathryn Jo
(Franklin, NC)
Junior, Elementary Education, Mathematics

McConnell, Robert Christopher
(Abingdon, VA)
Sophomore, Recreation Management

McConnell, Robin Frasure
(Hickory, NC)
Graduate, Reading Education, General

McConville, Brendan
(Wilmington, NC)
Senior, History, Secondary Education

McConville, Catherine Mary
(Wilmington, NC)
Sophomore, Exercise Science

McCord, Robert Alan
(Columbus, NC)
Sophomore, Psychology
Theta Chi, Mens Lacrosse

McCormick, Adrienne Leigh
(Rutherfordton, NC)
Senior, Sociology, Criminal Justice, Psychology
Hiking, Shooting, Broadway Shows
We are proud of you. Love Mom, Dad, and Joseph

McCormick, Meredith M.
(Rowland, NC)
Freshman, No Major Ug level
Club Volleyball

McCormick, Susan Michelle
(Morganton, NC)
Senior, Habilitative Science

McCourry, Daniel Adam
(Burnsville, NC)
Senior, Marketing, Business Management
Congratulations Adam. Love, Mom,Dad and Renee

McCoy, Gary Jason
(Cleveland, NC)
Junior, Political Science

McCoy, Kaitlin Mary
(Summerville, SC)
Sophomore, Psychology

McCoy, Laci Susan
(Greensboro, NC)
Freshman, Interior Design
Swim Club

McCoy, Michael Daniel
(Advance, NC)
Junior, Anthropology

McCoy, Nicholas Justin
(Hillsborough, NC)
Junior, Hospitality & Tourism Management

McCracken, Craig Jay, II
(Dobson, NC)
Senior, Industrial Technology, Construction

McCracken, Sommer Amber
(Dobson, NC)
Junior, Psychology

McCrain, Rachel Kate
(Asheville, NC)
Freshman, Industrial Technology, Construction

McCrary, Angela Brooke
(Lenoir, NC)
Sophomore, Elementary Education
Gamma Beta Phi

McCrary, John Patrick
(High Point, NC)
Sophomore, History

McCrary, Michael Scott
(Raleigh, NC)
Graduate, Accounting

McCrary, Richard Paul
(Raleigh, NC)
Junior, Marketing

McCrary, Samantha Hope
(Stony Point, NC)
Freshman, Elementary Education

McCrary, William Troy
(Trinity, NC)
Freshman, Health Care Management
Football

McCraw, Ashley Sharon
(Forest City, NC)
Graduate, Social Science, Education

McCreary, Morgan Alexander
(Boone, NC)
Sophomore, Physical Education, K-12
Basketball And Football

McCreery, Stephen M.
(Boone, NC)
Senior, Marketing

McCubbins, Allison
(Jamestown, NC)
Freshman, No Major Ug level

McCue, Michael Stephen
(Staunton, VA)
Sophomore, Spanish
Geography Club

McCullough, Aleea Rochelle
(Catawba, NC)
Sophomore, No Major Ug level

McCullough, Ryan Partick
(Weaverville, NC)
Freshman, No Major Ug level

McCurry, Teena Jolynn
(Burnsville, NC)
Junior, Elementary Education
Gamma Beta Phi

McDaniel, Amy Lynn
(Knightdale, NC)
Sophomore, Health Ed., Secondary Ed

McDaniel, Ashley Layne
(New Bern, NC)
Junior, Studio Art

McDaniel, Ashley Louise
(Roaring River, NC)
Senior, Communication, Electronic Media/Bcst
Gamma Beta Phi

McDaniel, Brandon Alexander
(Pinehurst, NC)
Junior, Sociology

McDaniel, Jeremy Causey
(Randleman, NC)
Freshman, Chemistry

McDaniel, Joseph T.
(Kings Mountain, NC)
Junior, Physical Education, K-12

McDaniel, Katie Elizabeth
(Greensboro, NC)
Freshman, No Major Ug level

McDaniel, Michael David
(Rocky Mount, NC)
Sophomore, No Major Ug level

McDaniel, Sloane Ann
(Kings Mountain, NC)
Sophomore, Communication, Public Relations
Alpha Delta Pi

McDannold, Holly Devin
(Newton, NC)
Sophomore, Interior Design

McDermott, Adam Joseph
(Charlotte, NC)
Senior, Marketing
Art, Skiing, Hiking

McDermott, Casey Leigh
(Lakewood, NJ)
Senior, English, Secondary Education, Sociology

McDermott, Emily Louise
(Baltimore, MD)
Senior, Communication, Public Relations
Gamma Beta Phi, PRSSA, MEISA

McDermott, Melissa Lynn
(Bridgeport, NY)
Sophomore, Recreation Management

McDonald, Amy Lyn
(Cameron, NC)
Junior, Art Education (K-12)

McDonald, Emily Grace
(Laurinburg, NC)
Freshman, Exercise Science

McDonald, Helen Henderson
(Reidsville, NC)
Freshman, Graphic Design

McDonald, Jack
(Moore, SC)
Freshman, Hospitality & Tourism Management

McDonald, James Eric
(Albemarle, NC)
Senior, Physical Education, K-12
ZAPEA (Appalachian Physical Education Academy)

McDonald, John Cameron
(Durham, NC)
Junior, Political Science

McDonald, Julia Ruth
(Boone, NC)
Senior, Health Promotion

McDonald, Scott Patrick
(Boone, NC)
Senior, History, Secondary Education

McDonald, Shawn Michael
(Boone, NC)
Senior, Information Systems

McDonald, Siri Deva
(Deep Gap, NC)
Graduate, Community Counseling

McDongal, Alan V
(Raleigh, NC)
Senior, Biology/Ecology & Environ Biology

McDongald, Andrew Perry
(Willow Spring, NC)
Freshman, Industrial Tech, Ind Draft & Design

McDongall, Christina Marie
(Burlington, NC)
Senior, Management, Recreation Management

McDowell, Candice A.
(Horseshoe, NC)
Freshman, Management

McDowell, Matthew Gregory
(Wilmington, NC)
Freshman, Psychology

McElderry, Keith H.
(Charlotte, NC)
Freshman, Computer Science

McElderry, Kristi Laura
(Charlotte, NC)
Senior, Interior Design

McElmon, Albert Noble
(Morehead City, NC)
Senior, Information Systems
Rugby

McElrath, Clint Oliver
(Black Mountain, NC)
Sophomore, History, Secondary Education

McElroy, Jenna Leigh
(Brevard, NC)
Sophomore, Physical Education K-12 BS, Spanish
Sigma Kappa, Pete, ZAPEA (Appalachian Physical Education Academy)
McElveen, Kellie Lynn Pope
(Hudson, NC)
Junior, Elementary Education
McElwain, Merryll Dyan
(Winston-Salem, NC)
Graduate, Business Administration
McFadyen, Ashley Lauren
(Winston-Salem, NC)
Junior, Psychology
McFall, Laura Celeste Corbin
(Canton, NC)
Sophomore, Apparel and Textiles, Marketing
Gamma Beta Phi
McFalls, Matthew John
(Hendersonville, NC)
Senior, Accounting
McFarland, Ashlyn Elizabeth
(Durham, NC)
Freshman, Chemistry
McFarland, Christopher S.
(Jonesboro, GA)
Senior, Graphic Arts and Imaging Technology
Intercollegiate Mens Basketball, Drawing, Photography
Congratulations on your four great years in College. We are proud of you. Love Mom and Dad
McFarland, Shalita Rochelle
(Greensboro, NC)
Senior, Information Systems
McFarlane, Katherine Leigh
(Raleigh, NC)
Senior, Psychology, Political Science
Watauga College
McFee, John White
(Charlotte, NC)
Freshman, No Major Ug level
McGann, Melissa Mary
(Wake Forest, NC)
Sophomore, Communication Disorders
Gamma Beta Phi
McGarry, Caitlin Ann
(Charlotte, NC)
Sophomore, Industrial Technology
McGarry, Noelle Faye
(Morrisville, NC)
Senior, Accounting
McGee, Ali Elisabeth
(Apex, NC)
Freshman, Psychology
McGee, MacGregor Lambert
(Franklin, NC)
Sophomore, Dentistry
McGee, Oliver Justin
(Boone, NC)
Senior, Psychology
McGeever, Megan Rae
(Arnold, MD)
Junior, Applied Communication
Gamma Beta Phi
McGhee, Marybeth
(Clemmons, NC)
Sophomore, Communication Disorders
Gamma Beta Phi
McGimsey, Sarah Elizabeth
(Charlotte, NC)
Freshman, Elementary Education
McGinn, James M.
(Pineville, NC)
Freshman, No Major Ug level

McGinn, Michael Christopher
(Weaverville, NC)
Freshman, Biology/Ecology & Environ Biology
McGinnis, April Joy Butler
(Boone, NC)
Graduate, English
Alpha Chi
McGinnis, Audie Shane
(Cherryville, NC)
Freshman, Pharmacy
McGinnis, Cynthia
(Hickory, NC)
Graduate, Higher Education, Adult Education
McGinnis, Derrick Shane
(Old Fort, NC)
Senior, Industrial Technology, Electronics
McGinnis, Erin Maureen
(Matthews, NC)
Senior, French, Education
McGinnis, Graham R.
(Chapel Hill, NC)
Freshman, No Major Ug level
McGinnis, Jarrett
(Chapel Hill, NC)
Junior, International Business
McGinnis, Jeffrey Randall
(Charlotte, NC)
Junior, Industrial Technology, Industrial Drafting And Design
McGloin, Jessica Nicole
(Knightdale, NC)
Sophomore, Theatre Arts
McGlothlin, Ashley Lauren
(Mooresville, NC)
Senior, Elementary Education
McGorry, Matthew Colin
(Charlotte, NC)
Sophomore, Marketing
McGough, Ashley Buehler
(Reidsville, NC)
Freshman, No Major Ug level
McGough, Brittany Rose
(Morganton, NC)
Freshman, Music Education
McGough, Kyle Randall
(Morganton, NC)
Junior, Finance and Banking
McGough, Sean Raymond
(Morganton, NC)
Junior, Hospitality & Tourism Management
McGovern, Sean Patrick
(Columbia, SC)
Junior, History, Secondary Education
McGowan, Nicholas Ford
(Greenville, NC)
Freshman, No Major Ug level
McGowin, Margaret Brooks
(Greenville, AL)
Sophomore, Sociology, Psychology
Chi Omega
McGrady, David William
(Sparta, NC)
Sophomore, Biology
McGrath, Christine Marie
(Denver, NC)
Freshman, English, Secondary Education
McGrath, Jennifer Lynn
(Jacksonville, NC)
Sophomore, Elementary Education
McGrath, Sandra Nichole
(Greensboro, NC)
Junior, Exercise Science
McGraw, Misty Carpenter
(Spruce Pine, NC)
Graduate, Library Science, General
McGuinn, Jennifer Leigh
(Lexington, NC)
Senior, Communication, Electronic Media/Bcst, Media Studies

McGuire, Brandon Wade
(Roaring River, NC)
Junior, Physics
McGuire, James S.
(Wilson, NC)
Freshman, Industrial Tech, Ind Draft & Design
McGuire, John Patrick
(Marion, NC)
Junior, Finance and Banking
McGuire, Katie Nicole
(Sylva, NC)
Senior, Communication, Public Relations
McGuire, Mary A.
(Lenoir, NC)
Sophomore, Mathematics, Secondary Education
McGuire, Michael Benjamin
(Vilas, NC)
Senior, Psychology
McGuire, Shannon Colleen
(Oldsmar, FL)
Freshman, No Major Ug level
McGuire, Timothy Dustin
(Connelly Springs, NC)
Freshman, Graphic Design
Intercollegiate Mens Cross Country
McHaffie, Elizabeth Ann
(Tallahassee, FL)
Graduate, Iodus-Organiza Psy & Human Res Mgmt
McHenry, Carol Ruth
(Ellenboro, NC)
Sophomore, Child Develop: Birth-Kindergarten
McHenry, Gretchen Elizabeth
(Millerstown, PA)
Senior, Sociology
Pi Gamma Mu, Fencing
McHone, Kasey Michelle
(Mount Airy, NC)
Senior, Music Therapy
Treasurer For AMTSA
McHugh, Brian Francis
(Charlotte, NC)
Senior, Management, International Business
Sigma Phi Epsilon, Order Of Omega
McHugh, David Conor
(Winston-Salem, NC)
Sophomore, No Major Ug level
McHugh, Kevin Robert
(Winston-Salem, NC)
Freshman, No Major Ug level
McInnis, Carol Leigh
(Southern Pine, NC)
Junior, Psychology
Gamma Beta Phi
McInnis, Micah Richmond
(Etowah, NC)
Senior, Management
Gamma Beta Phi
Mcinnis, Timothy C
(Benton, LA)
Graduate, Exercise Science
McIntee, Shea Stirling
(Chapel Hill, NC)
Senior, Computer Science
McIntee, Tomas Joseph
(Chapel Hill, NC)
Junior, Physics
McIntosh, Evan Patrick
(Burnsville, NC)
Junior, Management
McIntosh, Jana Stone
(Hickory, NC)
Graduate, Reading Education, General
McIntosh, Jordan Leigh
(Kernersville, NC)
Freshman, Psychology
McIntosh, Lisa Fox
(Rutherfordton, NC)
Sophomore, Elementary Education

McIntosh, Sean Earl
(Sherrills Ford, NC)
Senior, Finance and Banking
Intercollegiate Wrestling
McIntyre, Erin Terese
(Charlotte, NC)
Junior, English
McIntyre, Robert Thomas
(Raleigh, NC)
Junior, Economics
McIver, Kaelyn Alicia
(Kill Devil Hills, NC)
Senior, Spanish, Education, English
McKay, Amy Nicole
(Morehead City, NC)
Junior, Elementary Education
Basketball, Tennis, Hiking, Camping
McKay, Christopher Keith
(Morehead City, NC)
Senior, Music Industry Studies, Business
Music, Dance, Christianity, Outdoors, Inter Varsity Christian Fellowship, ASU Swing Club, Audio Engineer Society, Recording
Rise to your destiny. Love mom and dad
McKay, Terri Hope
(Weaverville, NC)
Senior, Elementary Education
W H Plemmons Leader Fellow
McKee, Michael Tate
(Lenoir, NC)
Freshman, No Major Ug level
McKeithan, Tyler Davis
(Wilmington, NC)
Senior, Biology, Pre-Professional
McKellar, Mark Northington
(Boone, NC)
Sophomore, Graphic Design
McKemy, Jeremy Scott
(Hickory, NC)
Junior, Risk and Insurance
McKenzie, Charles Scott
(Weaverville, NC)
Senior, Recreation Management, Technical Photography
McKenzie, Conor Patrick
(Hendersonville, NC)
Sophomore, Criminal Justice
McKenzie, Rachel Grey
(Raleigh, NC)
Junior, Biology, Pre-Professional
Gamma Beta Phi
McKenzie, Valerie Jean
(Stafford, VA)
Sophomore, Business Education
Gamma Beta Phi
McKibbin, Lindsey Hughes
(Boone, NC)
Sophomore, Psychology
McKim, Marianna Alyssa
(Boone, NC)
Junior, Interdisciplinary Studies
McKinney, Allen Scott
(Raleigh, NC)
Freshman, No Major Ug level
McKinney, Daniel James
(Spruce Pine, NC)
Junior, History, Secondary Education
Gamma Beta Phi
McKinney, Dennis Cody
(Bakersville, NC)
Junior, Criminal Justice
McKinney, Haley A.
(Spruce Pine, NC)
Sophomore, Special Ed: Learning Disabilities
Teaching Fellow Scholarship

McKinney, Jessica B
(Boone, NC)
Graduate, Psychology, General Experimental
McKinney, Jessica Lee
(Marion, NC)
Graduate, Indus-Organiza Psy & Human Res Mgmt
McKinney, Joshua Eli
(Lenoir, NC)
Senior, Finance and Banking
McKinney, Joshua Shane
(Spruce Pine, NC)
Sophomore, Information Systems
Appalachian Leadership Forum
McKinney, Kevin
(Oak Ridge, TN)
Sophomore, No Major Ug level
McKinney, Weston Davis
(Marion, NC)
Junior, Industrial Technology, Construction
McKinnon, Adrienne R. Dula
(Lenoir, NC)
Graduate, School Administration
McKinnon, James Griggs
(Forest City, NC)
Senior, Accounting
McKinnon, Justin Thomas
(Connelly Springs, NC)
Junior, Music Therapy
McKinnon, Rob P.
(Forest City, NC)
Freshman, Computer Science
McKnelly, David Philip
(Raleigh, NC)
Senior, Management
Golf, Intramural Basketball, Soccer
Congratulations! We knew you could do it. Love you, Mom and Dad.
McKnelly, Leslie Maurine
(Raleigh, NC)
Sophomore, Elementary Education, Spanish
Intramural Soccer, Basketball, Referee
McKnight, Austin Curtis
(Louisville, NC)
Senior, Construction Tech BS, Business
Hunting, Fishing
McKnight, Casey Rae
(King, NC)
Senior, English, Secondary Education
McKnight, Christopher Beaumont
(Pfafftown, NC)
Sophomore, Recreation Management
McKnight, John C.
(High Point, NC)
Freshman, History, Secondary Education
Intercollegiate Football
McKnight, Stephen Clint
(Highpoint, NC)
Senior, Management
McLaren, Christopher Thomas
(Raleigh, NC)
Junior, Exercise Science
McLarty, Jason Alan
(Zionville, NC)
Freshman, Political Science
McLaughlin, Joseph W.
(Roxboro, NC)
Sophomore, Information Systems
McLaughlin, Meghan Aileen
(Greensboro, NC)
Sophomore, Elementary Education

McLaughlin-Williams, Douglass A.
(Reston, VA)
Freshman, Management
Intercollegiate Mens Basketball
McLaurin, Brittany Noelle
(Cary, NC)
Sophomore, Interior Design
McLaurin, Daniel Scott
(Pittsboro, NC)
Senior, Risk and Insurance
Gamma Beta Phi
McLawhon, Jamie Lee
(Madison, NC)
Junior, Industrial Technology Construction
Gamma Beta Phi
McLawhorn, Jason Whitfield
(Conetoe, NC)
Senior, Hospitality & Tourism Management
Dean's List, Appalachian Swingers, Habitat For, Humanity, College Of Business, Hospitality, Management Student Assoc., Sigma Iota Epsilon
We honor & respect your achievements. Selfmade! God speed my son! Love Momma,Jim,MW GY GDY
McLawhorn, Jessica Elaine
(Boone, NC)
Junior, Biology/Ecology & Environ Biology
McLean, Bryan Stephen
(Belmont, NC)
Senior, Biology/Ecology & Environ Biology
McLean, James
(Gastonia, NC)
Junior, Risk and Insurance
McLean, Luther Shadrick, II
(Lumberton, NC)
Freshman, Business Education
McLean, Mina Ellen
(Fort Mill, SC)
Graduate, Child Dev: Birth-Kindergarten
McLean, Robert Stuart
(Sanford, NC)
Junior, Social Work
McLean, Sarah Alice
(Taylorsville, NC)
Junior, Elementary Education
Gamma Beta Phi
McLean, William Ussery
(Raleigh, NC)
Sophomore, Computer Science
McLean-Reep, Stephan Jac
(Valdese, NC)
Sophomore, No Major Ug level
McLemore, Emily E
(Fayetteville, NC)
Graduate, Communication Disorders
McLendon, Andrew Kirkland
(Livonia, MI)
Sophomore, No Major Ug level
McLendon, Claire L.
(Chapel Hill, NC)
Sophomore, Biology/Ecolog & Environ Biology
McLennan, Chris R.
(Chapel Hill, NC)
Sophomore, Marketing
McLeod, Brandon Scott
(Belmont, NC)
Senior, Information Systems
McLeod, Kevin Terrance
(Spring Lake, NC)
Graduate, Higher Education, Administration

McLeod, Kyle Richard
(Eden, NC)
Graduate, Communication Disorders
McLeod, Thomas B.
(Huntersville, NC)
Freshman, No Major Ug level
McLeod, Triston Jamison
(Lenoir, NC)
Sophomore, No Major Ug level
Mcmahan, Carl D.
(Forest City, NC)
Graduate, Political Science
McMahan, Joshua Allen
(Lexington, NC)
Sophomore, Industrial Technology, Construction
McMahan, Ryan Brooks
(Burnsville, NC)
Junior, Biology, Pre-Professional
Gamma Beta Phi, Health Professions Club
McMahon, Jeremiah Charlie
(Harmony, NC)
Graduate, Industrial Technology, Construction
McMahon, John Anthony, III
(Charlotte, NC)
Senior, Anthropology
McMahon, Megan Lee
(Boone, NC)
Junior, Psychology, Criminal Justice
UREC, Aerobics Instructor, Scabbard And Blade (ROTC)
McMahon, Meredith Colleen
(Boone, NC)
Freshman, Marketing
McManus, Grady Lavender
(Mount Holly, NC)
Sophomore, Social Science Teaching BS
Long Walks On The Beach, With A Breeze In My Hair., Training Worms To Do Tricks
McMichael, Jennifer Blair
(St. Petersburg, FL)
Sophomore, Exercise Science
McMillan, Bradley William
(Asheville, NC)
Sophomore, Foods and Nutrition
McMillan, Catherine Campbell
(Raleigh, NC)
Senior, English
McMillan, Charles Knox, Jr.
(Raleigh, NC)
Senior, Information Systems
Lambda Chi Alpha, Skiing, Sailing, Hiking
McMillan, Crystal Dawn
(Hickory, NC)
Graduate, Special Ed/Teaching Parent Specialty
McMillan, Leartis Jay, II
(Raleigh, NC)
Sophomore, Engineering
Intercollegiate Mens Basketball
McMullen, James Sean
(Hendersonville, NC)
Sophomore, Management
McMurdo, Michael Gregory
(Asheville, NC)
Junior, Interdisciplinary Studies, Spanish
McMurtry, Terry James
(Granite Falls, NC)
Sophomore, Mathematics, Secondary Education
McNalley, Sean Eric
(Boone, NC)
Graduate, College Student Development
McNally, Michael Robert
(Sugar Grove, NC)
Freshman, Management
McNally, Stephanie Amanda
(Hickory, NC)
Sophomore, Psychology, Music
McNease, Jarrell Bradley
(Thomasville, NC)
Sophomore, English, Secondary Education
McNeely, Mary Elizabeth
(Winston-Salem, NC)
Junior, Recreation Management
Gamma Beta Phi
McNeely, Matthew Charles
(Hickory, NC)
Sophomore, Accounting
McNeil, Regina Pruitt
(North Wilkesboro, NC)
Sophomore, Special Education
McNeill, Allen Worth
(Deep Gap, NC)
Freshman, Industrial Tech, Ind Draft & Design
McNeill, Darcy Hancock
(Chapel Hill, NC)
Senior, Management
McNeill, Jenna Marie
(Sanford, NC)
Graduate, Educational Media
McNeill, Leslie Myers
(Colfax, NC)
Senior, Psychology
Gamma Beta Phi
McNeill, Lisa Brooke
(Lexington, NC)
Junior, Communication, Advertising
McNeill, Matthew
(Wilkesboro, NC)
Freshman, Political Science
McNeill, Sara Catherine
(Red Springs, NC)
Sophomore, Advertising BS, Psychology
McNeill, Stephen Russ
(Wilmington, NC)
Junior, History, Secondary Education
McNeill, Todd Allen
(Crumpler, NC)
Junior, Communication, Advertising
McNeilus, Christopher William
(Mebane, NC)
Junior, Information Systems
McNew, Erin Michelle
(Mooresville, NC)
Sophomore, Marketing
McNiel, Ida Elizabeth
(Boone, NC)
Senior, Social Work
Pi Gamma Mu
McNulty, Charles Milton
(Boone, NC)
Junior, Criminal Justice
McNulty, David Brock
(Raleigh, NC)
Sophomore, Political Science
McNulty, Kevin Michael
(Chapel Hill, NC)
Freshman, No Major Ug level
McPeake, Daniel Ryan
(Cary, NC)
Junior, Information Systems
McPeters, Natalie Gail
(Asheville, NC)
Junior, Accounting
McPherson, Jeremiah Keith
(Raleigh, NC)
Senior, Communication, Advertising, Business
Intramurals, Sports, Travel, Photography, Music
McPherson, Keon Tono
(Boone, NC)
Junior, Information Systems
Intercollegiate Mens Soccer
McPherson, Rebekah Lee
(Burlington, NC)
Junior, Biology, Pre-Professional
McQuaid, Michael James
(Morganton, NC)
Graduate, Middle Grades Education
McQueen, Clark F.
(Holly Springs, NC)
Freshman, History, Secondary Education
McQueen, James Jared
(Burnsville, NC)
Freshman, No Major Ug level
McQueen, Rebecca Faith
(Boone, NC)
Graduate, College Student Development
McRainey, Barbara Anne
(Gastonia, NC)
Junior, Psychology
McRary, Jeb Wilkes
(Lenoir, NC)
Sophomore, Economics
Gamma Beta Phi, Concert Band, Trombone Choir
McRary, Tina Marie Wilson
(Rhodhiss, NC)
Senior, Social Work
Pi Gamma Mu
McRee, Jeffrey B.
(Maiden, NC)
Freshman, No Major Ug level
McRorie, Melissa
(Matthews, NC)
Freshman, Communication, Advertising
APPS Films, Ultimate Frisbee, Soccer, Music
McShane, Christine Denise
(Boone, NC)
Freshman, History
McShane, Michael Colin
(Morganton, NC)
Senior, Communication, Organizational/Public
Gamma Beta Phi
McSwain, Brandon David
(Kings Mountain, NC)
Senior, Music Industry Studies
McSwain, Lauren Brooke
(Oakboro, NC)
Graduate, Accounting
Alpha Chi
McSwain, Robert Addison
(Charlotte, NC)
Junior, Psychology
McVerry, Miranda Kay
(Charlotte, NC)
Junior, Communication, Public Relations
McVey, Jared Michael
(Raleigh, NC)
Senior, Exercise Science
McVicker, Ricky Wayne
(Wilkesboro, NC)
Graduate, History, Education
Pi Gamma Mu
McWalters, Alexander Robert
(Roswell, GA)
Freshman, No Major Ug level
Intercollegiate Mens Cross Country
McWay, Mary
(Chapel Hill, NC)
Freshman, Political Science
McWhirter, Brian Matthew
(Belmont, NC)
Sophomore, Industrial Technology, Construction
McWhirter, Heather Lynn
(Charlotte, NC)
Freshman, Elementary Education
Mead, Angela Dawn
(Hickory, NC)
Graduate, Higher Education, Administration
Meader, Sheena Marie
(Charlotte, NC)
Freshman, Law
Meadows, Brittany Ashton
(Winston-Salem, NC)
Freshman, Athletic Training
Meadows, Chandler Lane
(Jacksonville, NC)
Junior, Psychology
Meadows, Charles William, III
(Granite Falls, NC)
Senior, Music Education
Meadows, Kellie Rebekah
(East Flat Rock, NC)
Senior, Information Systems AITP
Meadows, Shannon Melissa
(Hendersonville, NC)
Senior, Marketing
Means, William Elbert, II
(Winston-Salem, NC)
Sophomore, No Major Ug level
Meany, Virginia Breland
(Birmingham, AL)
Senior, Biology, Pre-Professional, Chemistry
Intercollegiate Womens Soccer
Mears, Jonathan Kyle
(Laurinburg, NC)
Sophomore, English
Mecum, Lauren Elizabeth
(Blowing Rock, NC)
Freshman, Graphic Design
Medford, Bradley Keith
(Dallas, NC)
Junior, Music Education, Music Performance
Phi Mu Alpha Sinfonia, Teaching Fellow Scholarship
Medford, Joel
(Gastonia, NC)
Freshman, Pharmacy
Medford, Juliana Edith
(Valdese, NC)
Senior, Theatre Arts
Medina, Marcial Belisario
(Miami, FL)
Sophomore, Communication, Electronic Media/Bcst
Intercollegiate Football
Medinger, Barry P.
(Salisbury, NC)
Junior, Marketing
Medinger, Charles Nicholas
(Salisbury, NC)
Freshman, Health Ed., Secondary Ed
Sports And Music
Medley, Maggie Ryan
(Winston-Salem, NC)
Freshman, Business Education
Basketball, Equestrian Team
Medley, Susan Elaine
(Durham, NC)
Junior, Political Science
Alpha Delta Pi, W H Plemmons Leader Fellow, Assistant Editor, The Rhododendron, Student Media Board
Medlin, Benjamin L.
(Taylorsville, NC)
Junior, Accounting
Medlin, Charles Robert
(Morehead City, NC)
Freshman, Political Science, French
Le Cercle Francais, IRA, College Republicans
Medlin, Marcia
(Taylorsville, NC)
Graduate, Reading Education, General
Medlin, Melissa Rae
(Rocky Mount, NC)
Freshman, Music Education
Medlin, Phillip Andrew
(Greensboro, NC)
Freshman, Industrial Tech, Ind Draft & Design
Medling, Natalie Marie
(Clearwater, FL)
Sophomore, Psychology
Mee, Barbara L
(Portland, OR)
Senior, Community & Regional Planning, Geography
Alpha Chi
Meek, Priscilla Christine
(Asheville, NC)
Senior, Communication, Electronic Media/Bcst, French
Appalachian Student Ambassadors, Habitat For Humanity
Meek, Richard Daniel
(Greensboro, NC)
Sophomore, Marketing
Meeker, Angela Marie
(Fairview, TN)
Senior, Interdisciplinary Studies
Mehaffey, Abigail Lorene
(East Bend, NC)
Senior, Elementary Education
Alpha Chi, North Carolina Association of Educators
Meiburg, Grant Mcdougald
(Apex, NC)
Freshman, Athletic Training, Business, Exercise Science
Theta Chi, Playing Soccer, Fishing, Playing Guitar, Campus Crusade For Christ, FCA, Quest-Young Life Training
Meier, Whitleigh Jannette
(Charlotte, NC)
Sophomore, Elementary Education
Gamma Beta Phi
Meinecke, Keith Orval
(Galax, VA)
Senior, Exercise Science
Meinhold, Stephen Michael
(Charlotte, NC)
Freshman, Mathematics
Meister, Kristan Louise
(Boone, NC)
Senior, Spanish, Anthropology
Pi Gamma Mu, Running, Travel, Exercise,music, Student Ambassador, W H Plemmons Leader Fellow
Mejia, Kayla Charlene
(Yadkinville, NC)
Junior, Psychology
Meksraitis, Lauren Ashley
(Tampa, FL)
Freshman, Political Science
Mellin, Keith A.
(Cary, NC)
Freshman, No Major Ug level
Melo, Luiz C.
(Blowing Rock, NC)
Sophomore, Information Systems
Melton, Amanda Renee
(Shelby, NC)
Sophomore, Accounting
Melton, Elizabeth C.
(Pleasant Garden, NC)
Freshman, Family and Consumer Sciences concentration BS
Marching Band, Sigma Alpha Omega
Melton, Eric Sterling
(Vale, NC)
Sophomore, Economics
Gamma Beta Phi
Melton, Erin
(Fuquay-Varina, NC)
Sophomore, Music Therapy
Percussion Ensemble
Melton, Jacob Lee
(Salisbury, NC)
Sophomore, Physics
Melvin, McNeill Franklin
(Winterville, NC)
Freshman, History
Mendelewicz, Aliza Jordan
(Beech Mountain, NC)
Senior, Teaching Theatre Arts, K-12
Alpha Chi
Mendenhall, Jason Michael
(Lexington, NC)
Junior, History
Mentzer, Caleb James
(Richmond Hill, GA)
Sophomore, Exercise Science
Gamma Beta Phi
Mercedes, Lorajehn
(Hickory, NC)
Senior, Social Work
Traveling, Theatre, Family Events, Music, Movies
Mercer, Christi Lynn
(Hickory, NC)
Freshman, No Major Ug level
Mercer, Elizabeth Stewart
(Charlotte, NC)
Senior, Elementary Education
Mercer, Emily Nicole
(Granite Falls, NC)
Junior, Criminal Justice
Delta Zeta, Vice President Programs Of Delta Zeta, Vice President And Secretary Asu Forensic Science
Mercer, Lakita Nafiki
(Davidson, NC)
Senior, Chemistry, Criminal Justice
Kappa Kappa Psi, Student Judicial Board
Merchant, Julia Carol
(Charlotte, NC)
Sophomore, Communication, Organizational/Public
Mercurio, Bridget Colleen
(Charlotte, NC)
Freshman, Music Education
Merrill, Michael C.
(Charleston, SC)
Sophomore, Criminal Justice, Psychology, German, Business
Gamma Beta Phi, Resident Student Association Gardner Hall
Merrill, William Paul
(Charlotte, NC)
Freshman, No Major Ug level
Merritt, Alexis Ann Wieck
(Shelby, NC)
Senior, Elementary Education
Merritt, Brian Shelton
(Chapel Hill, NC)
Graduate, Higher Education, Administration
Office Assistant, Office Of Alumni Affairs
Merritt, Kenlyn Rogers
(Chapel Hill, NC)
Junior, Sociology
Gamma Beta Phi
Merritt, Leslie Waddell, III
(Zebulon, NC)
Senior, Criminal Justice
Merritt, Lisa Maria
(Marietta, GA)
Senior, Management
Volleyball, Soccer
Merritt, Robert Christopher
(Rocky Point, NC)
Junior, Anthropology

Mersereau, Kellie Jeannette
(Fayetteville, NC)
Sophomore, Psychology
Mertens, Alison Paige
(Candler, NC)
Senior, Political Science, Criminal Justice
Messenkopf, Julie Dawn Byers
(Boone, NC)
Senior, Elementary Education
Messer, Kyle D.
(Gastonia, NC)
Sophomore, Communication, Electronic Media/Best
Messer, Rachel Lynn
(Lenoir, NC)
Sophomore, Criminal Justice
Messick, Brinkley
(Elon College, NC)
Junior, Studio Art
Metcalf, Ashley Brooke
(Mars Hill, NC)
Freshman, Social Science Teaching BS
Metcalf, Eric Michael
(Rockingham, NC)
Sophomore, Finance and Banking
Metcalf, Katie Lee
(Mars Hill, NC)
Senior, Marketing
Intramural Sports
Metcalf, Michael Richard, Jr.
(Charlotte, NC)
Senior, Finance and Banking
Intercollegiate Football, Student Athlete Advisory Board
Metcalf, Monica Lynn
(Marion, NC)
Junior, Elementary Education
Metcalfe, Jessica L.
(Charlotte, NC)
Freshman, Pharmacy
Metz, Allison Ann
(Charlotte, NC)
Freshman, No Major Ug level
Mewborn, Crystal Lynn
(Farmville, NC)
Freshman, Chemistry
Meyer, Jason D.
(Apex, NC)
Freshman, No Major Ug level
Meyer, Laura Suzanne
(Oak Ridge, TN)
Junior, Psychology
Meyncke, Trisha Louise
(Winston-Salem, NC)
Sophomore, No Major Ug level
Miano, Jackie R.
(Raleigh, NC)
Freshman, Elementary Education
Teaching Fellow Scholarship
Micaela, Lili A
(Boone, NC)
Graduate, Community Counseling, Expressive Arts Therapy
Michael, Amber Brooke
(Iron Station, NC)
Freshman, Biology, Secondary Education
Michael, Amber Wyatt
(Millers Creek, NC)
Senior, English
Michael, Amy Huffman
(Hickory, NC)
Graduate, Middle Grades Education BS
Michael, Chris J.
(Apex, NC)
Freshman, No Major Ug level
Michael, Jennifer Denise
(Wilkesboro, NC)
Sophomore, Elementary Education

Michael, Jennifer Rae
(Lincolnton, NC)
Senior, Business Education, Psychology
Sigma Kappa
Michael, John Sheridan
(Charlotte, NC)
Freshman, No Major Ug level
Michaels, Amanda Kaye
(Union Mills, NC)
Senior, Habilitative Science
Baptist Student Union, Racquetball
Michel, Eric Graham
(Atlanta, GA)
Freshman, Accounting
Michel, Katherine Marie
(Norcross, GA)
Freshman, Psychology
Intercollegiate Womens Soccer
Mickel, Mary Elizabeth
(Hickory, NC)
Senior, Middle Grades Education
Mickelson, Aaron David
(Detroit, MI)
Sophomore, English, Graphic Arts And Imaging
Middleton, Amy Lyndall
(Statesville, NC)
Junior, Middle Grades Education
Middleton, Ashley Rene
(Greensboro, NC)
Junior, Social Sciences, Education
Middleton, Monica Anne
(Monroe, NC)
Junior, Psychology
Midkiff, Justin Douglas
(Newland, NC)
Junior, Criminal Justice, Information Systems
ACJA
Mielke, Mark Anthony
(Mooresville, NC)
Sophomore, Accounting
Mijanovic, Bojan
(Charlotte, NC)
Sophomore, Accounting
Mikami, Ken
(Charlotte, NC)
Sophomore, International Business
Mikkelsen, Ian Isaac
(Durham, NC)
Freshman, Management
Miksa, Meriah Jo
(Columbus, NC)
Senior, Management
Milam, Caitrin Ann
(Ocean Isle, NC)
Sophomore, No Major Ug level
Milam, Courtney Lynn
(Burgaw, NC)
Freshman, No Major Ug level
Milani, Julius S.
(Charlotte, NC)
Junior, Spanish
Gamma Beta Phi, Mens Club Volleyball
Mildenberger, Eric Adam
(Boone, NC)
Senior, Industrial Technology, Construction
Gamma Beta Phi
Mildenberger, Joanna April
(Matthews, NC)
Junior, Interior Design
Miles, Carmen Michelle
(North Wilkesboro, NC)
Senior, Elementary Education
Miles, Evan Lee
(Winston-Salem, NC)
Freshman, Biology, Pre-Professional

Milholland, Eric Christopher
(Huntersville, NC)
Junior, Hospitality & Tourism Management
Mill, Rebecca Ruth
(Raleigh, NC)
Senior, Industrial Technology
Gamma Beta Phi
Millburg, Jennifer Lynne
(Apex, NC)
Senior, Middle Grades Education BS
Mille, Katherine Jo
(Matthews, NC)
Junior, Elementary Education
Alpha Delta Pi, Gamma Beta Phi
Miller, Adam Dale
(Boone, NC)
Senior, Biology/Ecology & Environ Biology
Miller, Alison Marie
(Raleigh, NC)
Freshman, Political Science, Journalism
Dean's List
Miller, Amanda C.
(Asheville, NC)
Freshman, Interior Design
Cheerleading- Varsity
Miller, Andrea Kim
(Lexington, NC)
Freshman, Elementary Education
Miller, Apollinair Darius
(Winston-Salem, NC)
Freshman, Chemistry
Miller, Ashleigh Katherine
(Holly Springs, NC)
Sophomore, No Major Ug level
Miller, Ashley Renee
(Raleigh, NC)
Senior, Hospitality & Tourism Management
Sports Enthusiast, Animals
Miller, Brad C.
(Durham, NC)
Junior, Chemistry
Gamma Beta Phi, Appalachian Chemical Society
Miller, Brandon Gray
(Charlotte, NC)
Junior, Communication, Journalism
Miller, Brittany Paige
(Charlotte, NC)
Freshman, Elementary Education
Miller, Bryan George
(Waxhaw, NC)
Junior, Psychology
Miller, Carole Renee
(Boone, NC)
Graduate, Family and Consumer Sciences
Miller, Caroline Tucker
(King, NC)
Junior, Elementary Education, Mathematics
Intramural Sports
Miller, Carrie Maria
(High Point, NC)
Junior, History
Gamma Beta Phi
Miller, Casey Georgia Nisbet
(Charlotte, NC)
Senior, Art, Graphic Design
A Member Of AIGA
Miller, Cassondra Faye
(Hickory, NC)
Senior, Accounting
Miller, Charles Rex
(Charlotte, NC)
Sophomore, No Major Ug level
Miller, Cheri Lynn
(Marion, NC)
Senior, Social Work

Miller, Crystal Chante
(Kings Mtn., NC)
Junior, Health Promotion
Intercollegiate Womens Cross Country
Miller, Daniel Lee
(Kings Mountain, NC)
Junior, Recreation Management
Miller, Danielle
(Kings Mountain, NC)
Sophomore, Chemistry
Miller, David Matt
(Morganton, NC)
Senior, Industrial Technology, Construction, General Business
Basketball, Football, Baseball, Hunting, Fishing
Miller, Douglas Robert
(Blounts Creek, NC)
Sophomore, Recreation Management
Miller, Elise Noelle
(Boone, NC)
Sophomore, Management
Miller, Elizabeth Marie
(Boone, NC)
Junior, Computer Science
Miller, Emily A
(Boone, NC)
Graduate, Communication Disorders
Miller, Erica Elise
(Kernersville, NC)
Junior, Social Work
Gamma Beta Phi
Miller, Erin E.
(Raleigh, NC)
Freshman, Criminal Justice
Miller, Erin L.
(Conover, NC)
Senior, Psychology
Miller, Garrett Luther
(Boone, NC)
Freshman, No Major Ug level
Miller, Hannah Elizabeth
(Hickory, NC)
Sophomore, Criminolgy & Social Control BS
Gamma Beta Phi, Appalachian State Knitters, Appalachian Student Chapter American Correctional
Miller, James Aaron
(Fletcher, NC)
Junior, English
Miller, Jason Ray
(Todd, NC)
Junior, Communication, Advertising
Miller, Jennifer Renee
(Zionville, NC)
Senior, Social Work
Miller, Jessica Lynne
(Claremont, NC)
Junior, Elementary Education
Miller, Jessica P.
(Charlotte, NC)
Freshman, Psychology
Miller, Jill Breann
(North Wilkesboro, NC)
Senior, Business Education, Marketing Education, English
Society Of Professional Journalism
Miller, Jill
(Cary, NC)
Freshman, International Business
Miller, John Alexander
(Laurinburg, NC)
Freshman, Management
Miller, John Alexander
(Waxhaw, NC)
Sophomore, No Major Ug level
Miller, Jonathan Paul
(Hendersonville, NC)
Senior, Finance and Banking

Miller, Jonathan Reese
(Lenoir, NC)
Freshman, History BA, Political Science
Dungeons And Dragons
Miller, Joshua Adam
(Burlington, NC)
Junior, Exercise Science
Intercollegiate Football
Miller, Joshua Paul
(Statesville, NC)
Senior, Graphic Arts and Imaging Technology
Miller, Karen Michele
(Sanford, NC)
Junior, Interior Design
Miller, Kathleen Ann
(Salem, WV)
Senior, Elementary Education
Geography Club
Miller, Kristin Michelle
(Elon, NC)
Senior, Communication, Public Relations, Psychology
Delta Zeta, Shopping
Miller, Kyle Lewis
(Chapel Hill, NC)
Senior, Computer Science, Mathematics
Computers, Racquet Ball
Miller, Laura A.
(Mooresville, NC)
Freshman, Psychology concentration BS
Miller, Laura Anne
(Durham, NC)
Freshman, No Major Ug level
Miller, Laura Siatis
(Indian Trail, NC)
Freshman, Special Ed: Learning Disabilities
Miller, Lauren Briana
(Hickory, NC)
Senior, Interdisciplinary Studies, Political Science
Gamma Beta Phi
Miller, Leslie Ann
(Zionville, NC)
Junior, Hospitality & Tourism Management
Hospitality And Tourism Management Student Assoc., Watauga Animal Guardian Society
Miller, Leslie Rosetta
(Lenoir, NC)
Senior, Graphic Arts and Imaging Technology, Business
Gamma Beta Phi, Omicron Delta Kappa, Editor-In-Chief Of The Rhododendron, Gamma Epsilon Tau, Summa Cum Laude, Graphic Arts Student Association
Miller, Lindsey Catherine
(Hope Mills, NC)
Freshman, Graphic Design
Miller, Lindsey Celeste
(Chapel Hill, NC)
Freshman, No Major Ug level
Miller, Lisa Anne
(Sugar Grove, NC)
Senior, Anthropology
Miller, Lyndsay Dawn
(Claremont, NC)
Junior, Communication, Advertising, Psychology
Intramural Volleyball
Miller, Lynne Reid
(Mooresville, NC)
Graduate, Library Science, General
Miller, Marvin G.
(High Point, NC)
Freshman, Industrial Technology, Electronics
Miller, Mary Dianne Price
(Moravian Fall, NC)
Senior, Middle Grades Education

Miller, Matthew Ryan
(Statesville, NC)
Freshman, Mathematics, Secondary Education
Miller, Melissa Lane
(Fayetteville, NC)
Senior, Elementary Education
Delta Zeta, Dance, Art, Traveling
Miller, Michael Andrew
(Salisbury, NC)
Graduate, Industrial Technology, Construction, Business
Outdoor Activities
Miller, Michael Earl
(Zionville, NC)
Freshman, Industrial Technology, Construction
Miller, Michael Edward
(Raleigh, NC)
Junior, Criminal Justice, Psychology
Miller, Misty Miranda
(Boone, NC)
Senior, Accounting
Miller, Mitchell Brian
(Lincolnton, NC)
Junior, Geography
Miller, Monica Katherine
(Apex, NC)
Senior, Anthropology
Miller, Patsy R
(Winston-Salem, NC)
Graduate, Special Education:Cross Categorical
Miller, Robert Brandon
(Winston-Salem, NC)
Junior, Sociology
Miller, Robert Matthew
(Ashville, NC)
Junior, Criminal Justice
Miller, Ryan Dean
(Eden, NC)
Junior, Biology, Pre-Professional
Miller, Ryan J.
(Chapel Hill, NC)
Freshman, Computer Science
Pwning Teh Newbs And Bein
1337
Miller, Sabriya Dawn
(Philadelphia, PA)
Junior, English
Miller, Sandy Ann
(Boone, NC)
Junior, Psychology
Miller, Sara Michelle
(Banner Elk, NC)
Sophomore, Music Therapy
Miller, Sarah Louise
(Boone, NC)
Graduate, Curriculum Specialist
Miller, Seth Patrick
(Boone, NC)
Senior, Management
Miller, Shannan Bree
(Andrews, NC)
Freshman, No Major Ug leve
Miller, Stuart Thomas
(Greensboro, NC)
Senior, Management
Miller, Tina R. Andrews Oxford
(Lenoir, NC)
Junior, Middle Grades Education
Miller, Tyler Jones
(Apex, NC)
Senior, Risk and Insurance
Miller, Wayne Joseph
(Blowing Rock, NC)
Sophomore, Business Education
Miller, Weston Todd
(Blowing Rock, NC)
Sophomore, Industrial Tech, Ind Draft & Design

Miller, William Eric, II
(Burlington, NC)
Senior, Exercise Science
Miller, William Wright
(Raleigh, NC)
Sophomore, Marketing
Miller-Riley, Michael Anthony
(Highlands, NC)
Sophomore, Industrial Tech, Ind Draft & Design
Millett, Reed B.
(Rocky Mount, NC)
Senior, Management
Millican, William Patrick
(Shelby, NC)
Graduate, Higher Education, Administration
Milligan, Joseph E.
(Fayetteville, NC)
Freshman, No Major Ug level
Millikin, Patrick Kelly
(Startown, NC)
Junior, Communication, Organizational/Public, Business Management
Involved Mt. Vernon Baptist Church, Music, Rock Climbing, Camping, Fishes, Hunting
Mills, Adam Darryl
(Wrightsville, NC)
Freshman, No Major Ug level
Mills, Adam Patrick
(Asheboro, NC)
Freshman, Management
Mills, Brennon L.
(Bahama, NC)
Freshman, Business Education
Intercollegiate Mens Baseball
Mills, Carrie Rebecca
(Gainesville, FL)
Junior, Communication, Public Relations, English
Chi Omega, Appalachian Ambassadors, Gamma Beta Phi, Sigma Tau Delta, APP Fund
Mills, Dustin J.
(Flat Rock, NC)
Sophomore, Music Education
Phi Mu Alpha Sinfonia
Mills, Jason
(Matthews, NC)
Freshman, Graphic Design
Mills, Jennifer Lynn
(Raleigh, NC)
Junior, Interior Design, Sociology
Mills, Kathrine Kelly
(Apex, NC)
Sophomore, Communication, Public Relations
Mills, Kristal Nichole
(Trenton, NC)
Senior, Communication Disorders
Ambassador, W H Plemmons Leader Fellow
Mills, Mary C.
(Winston-Salem, NC)
Freshman, Elementary Education
Mills, Megan Elizabeth
(Boone, NC)
Sophomore, Marketing
Mills, Ryan Joseph
(Greenville, NC)
Freshman, Art Education (K-12)
Mills, Sara Linn
(Chapel Hill, NC)
Junior, Biology, Pre-Professional
Millsaps, Claudia Hope
(Sugar Grove, NC)
Junior, Elementary Education

Milner, James Richardsnn, III
(Winston-Salem, NC)
Senior, Finance and Banking
Alpha Sigma Phi, Finance Student Association, Peer Career
Milroy, Molly Hart
(Durham, NC)
Freshman, Communication, Advertising
Appalachian Newspaper
Milstead, Hannah Nicole
(Granite Falls, NC)
Sophomore, Elementary Education
Milter, Boris
(Dunwoody, GA)
Freshman, No Major Ug level
Milton, Rodney Eric
(Greensboro, NC)
Junior, Music Education
Teaching Fellow Scholarship
Mims, Bryan Raymond
(Brasstown, NC)
Junior, Communication, Public Relations
Mims, Jesse Everette
(Taylorsville, NC)
Freshman, Computer Science
Mims, Matthew Edgar
(Brasstown, NC)
Senior, Mathematics, Secondary Education
Minetola, Deanna Mae
(Morganton, NC)
Graduate, Technology Education
Minges, Caroline D.
(Raleigh, NC)
Sophomore, Criminal Justice
Minhinnick, Sara Lynn
(N Wilkesboro, NC)
Graduate, Elementary Education
Mini, Aaron Joseph
(Cornelius, NC)
Junior, Information Systems
Minick, Kevan J
(Raleigh, NC)
Junior, Biology/Ecology & Environ Biology
Gamma Beta Phi
Minick, Ryan Anthony
(Morrisville, NC)
Senior, Finance and Banking
Alpha Tau Omega
Minish, Samuel Wesley
(Marion, NC)
Senior, Industrial Technology
Minnix, Kevin Ray
(Roanoke, VA)
Senior, Mathematics, Secondary Education
Minns, Jamie Lynn
(Clemmons, NC)
Sophomore, Anthropology, Biology
Anthropology Club, Appalachian Honors Association, ASU Habitat For Humanity, Circle K, ASU Forensic Science Club
Minton, Daniel Christopher
(Sugar Grove, NC)
Freshman, Management
Math, Aviation, Meteorology, Videography, Science, Hispanic Student Association, Student Government Assoc, College Republicans
Minton, Jeffrey David
(Gastonia, NC)
Junior, Accounting
Minton, Jennifer Lee
(East Bend, NC)
Senior, Management, Psychology
Student Health Advisory Committee

Minton, Joyce Ann
(Millers Creek, NC)
Graduate, Higher Education, Adult Education
Miodusewski, Traci Lynn
(Hampstead, NC)
Freshman, Biology/Ecology & Environ Biology
W H Plemmons Leader Fellow
Miraglia, Augustus Alexander
(Millers Creek, NC)
Senior, Computer Science BS, Mathematics
Basketball, Soccer, Track And Field
Miranda, Metzli Mariana
(Roxboro, NC)
Freshman, Political Science
Mirheli, Amir
(Asheville, NC)
Junior, Biology, Pre-Professional
Mirheli, Navid
(Asheville, NC)
Junior, Communication, Public Relations
Misenheimer, Mark Stephen
(Rockwell, NC)
Senior, Risk and Insurance
Gamma Iota Sigma, University Recreation, Intramural Sports
Congrats, best wishes for your future. We're very proud of your accomplishments. Love Mom & Dad.
Misenheimer, Robert David
(Lincolnton, NC)
Junior, Computer Science
Misenheimer, Rusty Alan
(Rockwell, NC)
Freshman, Social Sciences, Education
Misenhiemer, Jamie Lee
(Lexington, NC)
Junior, Music Industry Studies
Phi Mu Alpha Sinfonia
Mishoe, Kevin Lawrence
(Hillsborough, NC)
Senior, Finance and Banking
Mishue, Leigh Ann
(Hudson, NC)
Senior, Child Development, Dance
Honors Program
Misiunas, Jennifer Lynn
(Charlotte, NC)
Freshman, Communication Disorders
Mistry, Bhavin Ramesh
(Charlotte, NC)
Junior, Finance and Banking
Mitchell, Amanda L
(Boone, NC)
Graduate, Geography
Pi Gamma Mu
Mitchell, Carmen Michelle
(Pinnacle, NC)
Senior, Biology, Pre-Professional
Health Professions Club
Mitchell, Chad Harrington
(Apex, NC)
Sophomore, Business Education
Mitchell, Christopher Mark
(Millers Creek, NC)
Sophomore, Physical Education, K-12
Mitchell, Jennifer Leigh
(Advance, NC)
Senior, Child Develop: Birth-Kindergarten
Mitchell, Jonathan Bodnar
(Wake Forest, NC)
Junior, Management

Mitchell, Julia Marie
(Pittsboro, NC)
Senior, Biology, Pre-Professional, Spanish
Alpha Chi, ASU Cross Country (2001-2003), ASU Track And Field (2002-2003), Health Professions Club
Mitchell, Julia Sublett
(Albany, GA)
Freshman, Athletic Training
Mitchell, Justin O'Neill
(Statesville, NC)
Junior, Elementary Education
Mitchell, Lianne Elizabeth
(King, NC)
Junior, Middle Grades Education
Mitchell, Lindsey Carlyle
(Rocky Mount, NC)
Junior, Communication, Organizational/Public, Sociology
CCF, Emerging Leaders Coordinator
Mitchell, Lora Ann
(Waxhaw, NC)
Junior, Marketing
Horseback Riding, Real Estate
Mitchell, Lyndsie B.
(Trinity, NC)
Sophomore, Management
Mitchell, Michael Anthony
(Huntersville, NC)
Sophomore, Management
Intercollegiate Mens Cross Country
Mitchell, Michael D, Jr.
(Shelby, NC)
Graduate, School Administration
My God, My Family And My Freedom Are My Interests!, I Love Being Outdoors And Camping With My Family.
Mitchell, Nickolas Anthony
(Fountain Inn, SC)
Sophomore, Sociology
Mitchell, Pamela Kaye
(Mount Airy, NC)
Graduate, Library Science, General
Mitchell, Scott Vincent
(Franklin, NC)
Senior, Biology/Ecology & Environ Biology, Community And Regional Planning
Alpha Chi, Qi Gong, Tai Chi Chuan, AHA, GBP, PKP, Tri-Beta, Highland Biological Club, The Environment, Prestigious Scholars Program, Coffey Hall RSA
Mitchell, Stephanie Elizabeth
(Lewisville, NC)
Senior, Graphic Arts and Imaging Technology, Business And Internet Studies
Gamma Beta Phi, Sigma Alpha Omega, Campus Christian Fellowship, Gamma Beta Phi
Mitchell, Tobey William
(Dobson, NC)
Senior, Elementary Education
Teaching Fellow Scholarship
Mitchell, Valerie Elizabeth
(Arden, NC)
Junior, Exercise Science
Alpha Delta Pi
Mitchell, Warren Christopher
(Staunton, VA)
Senior, Computer Science, Mathematics
Mitchell, William Harry, III
(Wake Forest, NC)
Senior, Recreation Management

Mitzel, Robert Eric
(Marietta, GA)
Junior, Management
Miyazaki, Hiroki
(Kumamoto)
Freshman, No Major Ug level
Mizell, Zachary Sherman
(Deep Gap, NC)
Freshman, No Major Ug level
Mizerak, Megan Anna
(Sparta, NC)
Senior, Interior Design
Dance, Freshman Orientation Counselors Phase II
Mobley, Andrew G.
(Raleigh, NC)
Freshman, Business Education
Mock, Meredith Ashley
(Burlington, NC)
Sophomore, Technical Photography BS, Business
Modar, James Mathew
(Lenoir, NC)
Freshman, Communication, Electronic Media/Best Student Union, Operations Manager, ASU DJ
Mode, John Hunter
(Newton, NC)
Senior, Industrial Technology
Moebus, Joseph Andres
(Cary, NC)
Freshman, Physics
Moessner, Sarah Elizabeth
(Brentwood, TN)
Senior, Studio Art
Magna Cum Laude
Moffat, Janell Laurel
(New Bern, NC)
Junior, Accounting
Gamma Beta Phi
Moffitt, Andrew Harris
(Marietta, GA)
Junior, Management
Moffitt, Kristen Lynn
(Mount Airy, MD)
Junior, Communication, Organizational/Public
Gamma Beta Phi
Mohamed, Husain A.
(Kingdom Of Bahrain)
Graduate, Business Administration
Mohar, Lindsey Ryan
(Lenoir, NC)
Junior, Music Education
Mohler, Anna Marie
(Jonesborough, TN)
Junior, Anthropology, Philosophy
Moll, Joshua Steven
(Raleigh, NC)
Sophomore, Sociology BA, Psychology, Family Development
Resident Assistant
Molnar, Jessica Lynn
(Raleigh, NC)
Junior, Exercise Science
Alpha Delta Pi
Momich, Allison H
(Hot Springs, NC)
Senior, Communication, Advertising, Graphic Arts And Imaging Technology
Monahan, Amber Renae
(North Wilkesboro, NC)
Graduate, Accounting
Bap
Moncelle, Sarah Ann
(Boone, NC)
Junior, Biology, Pre-Professional
Moncus, Ashley Renee
(Boonville, NC)
Junior, Elementary Education
Money, Andrew Charles
(Elkin, NC)
Freshman, Anthropology

Money, Rodney Carlyle
(Pinnacle, NC)
Senior, Music Performance, Teaching
Student Teacher, Sports, Animal Lover
Monk, Corey Adam
(Fayetteville, NC)
Freshman, English, Secondary Education
Gospel Choir, Genesis, Emerging Leaders, Lyric, Teaching Fellow Scholarship, Intramural Tennis
Monk, Margaret Rose
(Bristol, VA)
Sophomore, Elementary Education
Monko, Jennifer Carmela
(Wake Forest, NC)
Senior, Marketing
Intercollegiate Womens Golf
Monko, Juliane C.
(Wake Forest, NC)
Freshman, No Major Ug level
Intercollegiate Womens Golf
Monlezun-Thibodeaux, Anna Clare
(Lake Charles, LA)
Graduate, Community Counseling
Expressive Arts Therapy, Multi-Cultural Counseling, Running, Massage Therapist
Monroe, Benjamin Perry
(Decatur, GA)
Senior, Biology, Secondary Education
Hiking
Monroe, Elizabeth Mary
(Mt. Holly, NC)
Junior, Elementary Education
Gamma Beta Phi
Monroe, Paul Crawford
(Raleigh, NC)
Freshman, No Major Ug level
Monsees, Matthew Lyle
(Weaverville, NC)
Junior, Psychology
Montagne, David Lee
(Boone, NC)
Senior, Industrial Tech, Ind Draft & Design
Montague, Emily Wicker
(Lookout Mount, TN)
Junior, Economics
Gamma Beta Phi, Reformed University Fellowship
Montanarella, Lindsay
(Cary, NC)
Sophomore, Elementary Education
Montavon, Christina Lynn
(Wilkesboro, NC)
Junior, No Major Ug level
Montford, Jessica Elizabeth
(Wallace, NC)
Sophomore, Psychology
Montgomery, James M.
(Winston-Salem, NC)
Freshman, Political Science
Montgomery, Maribeth Lorraine
(Iron Station, NC)
Junior, English, Secondary Education
Gamma Beta Phi
Montgomery, Mary Katherine
(Charlotte, NC)
Sophomore, No Major Ug level

Monti, Kalina Victoria
(Boone, NC)
Junior, Psychology
Montoya, Mario Alfredo
(West Jefferson, NC)
Sophomore, Biology, Pre-Professional
Montross, Tracy Elizabeth
(Vienna, VA)
Senior, Political Science, Communications
Delta Zeta, Gamma Beta Phi
Honors, Phi Gamma Mu, Order Of Omega
Moody, Alanna
(Winston-Salem, NC)
Graduate, Special Education:Cross Categorical
Moody, Amanda Leigh
(Asheboro, NC)
Senior, Communication, Electronic Media/Best
Moody, Evan Nelson
(Boone, NC)
Senior, Political Science
Moody, John Matheson
(Chapel Hill, NC)
Senior, Economics
Moody, Katherine Therese
(Asheville, NC)
Freshman, Elementary Education
Swim Club
Moody, Kathryn Anne
(Kernersville, NC)
Freshman, Sociology BA
Moody, Leslie Ann
(Clayton, NC)
Junior, Psychology
ASU Forensic Science Club
Moody, Lisa Smitherman
(Vilas, NC)
Graduate, Middle Grades Education
Moody, Stacie Denise
(Vilas, NC)
Senior, Health Promotion
Moody, Victoria Harrison
(Columbia, SC)
Sophomore, Management
Intercollegiate Womens Tennis
Moog, Jacob William
(Cary, NC)
Sophomore, No Major Ug level
Moon, Gwendolyn Courtney
(Belmont, NC)
Sophomore, Elementary Education
Mooney, Marideth Marie
(Greensboro, NC)
Sophomore, Nursing
Moore, Adam Mark
(Danville, VA)
Sophomore, Mathematics, Secondary Education
Moore, Adam Wayne
(Mooresville, NC)
Sophomore, Management
Moore, Alex William
(Boone, NC)
Junior, Exercise Science
Intercollegiate Mens Cross Country
Moore, Allison Simmons
(Greensboro, NC)
Senior, Music Industry Studies
Moore, Amanda Kay
(Woodleaf, NC)
Junior, Criminal Justice
Moore, Amber
(Greensboro, NC)
Sophomore, Elementary Education
Gamma Beta Phi
Moore, Andrea Elisha
(Charlotte, NC)
Freshman, No Major Ug level
Moore, Anne
(Greensboro, NC)
Sophomore, Sociology
Moore, Ashley Rachelle
(Zionville, NC)
Junior, Communication, Advertising
Moore, Benjamin
(Greensboro, NC)
Sophomore, History, Secondary Education
Teaching Fellow Scholarship
Moore, Caitlin K.
(Oak Ridge, NC)
Freshman, Elementary Education
Moore, Carlton Tucker
(Leeds, AL)
Senior, Management
Moore, Christina Lynne
(Morrisville, NC)
Freshman, No Major Ug level
Moore, Cynthia B.
(Lincolnton, NC)
Graduate, Library Science, General
Moore, Dana Michelle
(Vilas, NC)
Graduate, School Counseling
Moore, David Allen
(Mooresville, NC)
Freshman, Medicine
Moore, David William
(Asheville, NC)
Graduate, Industrial Tech, Ind Draft & Design
CCS
Moore, Dustin Codey
(Gibsonville, NC)
Freshman, No Major Ug level
Moore, Dustin H.
(Burlington, NC)
Sophomore, No Major Ug level
Moore, Emily Maxine
(Matthews, NC)
Senior, Music Industry Studies, Business
Music, Traveling, Movies, Art, Phi Eta Sigma, MEISA, Artist, Piano, Flute, Percussion
Moore, Erin Deneice
(Lexington, NC)
Sophomore, English
Moore, Eugene
(Boone, NC)
Graduate, Middle Grades Education
Moore, Jason Benjamin
(Kernersville, NC)
Sophomore, Computer Science
Moore, Jason David
(Millers Creek, NC)
Senior, Physical Education, K-12
Moore, Jason Nix
(Indian Trail, NC)
Senior, International Business
Moore, Jeffrey A
(Charlotte, NC)
Graduate, Biology
Moore, Jennifer Leigh
(Mocksville, NC)
Junior, Management
Society For Human Resource Management
Moore, Jobeth Denise
(Icard, NC)
Sophomore, Criminal Justice
Moore, Johanna C.
(Fletcher, NC)
Sophomore, Communication, Electronic Media/Best
Moore, John Michael
(Greeneville, TN)
Freshman, Media/Politics and Campaigns BS
Tau Kappa Epsilon, Golf, Men Against Rape
Moore, John R.
(Charlotte, NC)
Freshman, Marketing
Moore, Johnice Aeida Yvette
(Durham, NC)
Junior, Spanish, Business
BSA Co-Chair, Judicial Board, Leadership Team, Men's Service Club
Moore, Julia Ellen
(Statesville, NC)
Graduate, History
Moore, Justin William
(Huntersville, NC)
Senior, Political Science
Alpha Chi, College Republicans
Moore, Kalin Suzanne
(Clinton, NC)
Senior, Communication, Advertising
Skiing, Snowboard
Moore, Keenan Lee
(Troutman, NC)
Senior, History
Moore, Lakita Vonsha
(Charlotte, NC)
Freshman, Psychology
Resident Student Association
Gardner Hall
Moore, Leslie Ann
(Marion, NC)
Sophomore, Elementary Education
Moore, Lindsay K.
(Tampa, FL)
Freshman, Communication, Electronic Media/Best
Intercollegiate Womens Soccer
Moore, Lindsey Frances
(Asheboro, NC)
Senior, Child Develop: Birth-Kindergarten
Gamma Beta Phi
Moore, Margaret Alyson
(Southern Pine, NC)
Graduate, Communication Disorders
Moore, Marsha Ann
(W Jefferson, NC)
Graduate, Educational Media
Moore, Martin Erick
(Fleetwood, NC)
Graduate, Higher Education, Teaching
Moore, Nicole Diana
(Siler City, NC)
Senior, Creative Writing Concentration BA
Moore, Paula Michelle
(Graham, NC)
Senior, Health Promotion, Phsychology
Intercollegiate Womens Cross Country, Track, Field
Moore, Randi Leigh
(Mocksville, NC)
Junior, Marketing
Moore, Robert James
(Knightdale, NC)
Sophomore, Management
Moore, Samuel Walton Ange
(Winterville, NC)
Freshman, Management
BSBA, Marketing
Snow Boarding
Moore, Sarah Lyndon
(Wilmington, NC)
Junior, English
Moore, Shannon Marshanette
(Morganton, NC)
Sophomore, Management
Moore, Shelby Lauren
(Charlotte, NC)
Freshman, Interior Design, Business
Moore, Stephanie Marie
(Burlington, NC)
Senior, Chemistry
Alpha Chi
Moore, Timothy
(Wilmington, NC)
Junior, Physical Education, K-12
Moore, Tonya L
(Banner Elk, NC)
Graduate, Biology
Graduate Student Association
Moore, Travis B.
(High Point, NC)
Senior, Industrial Technology, Construction
Moore, Whitney Lauren
(Tryon, NC)
Sophomore, Interior Design
Moorefield, Brandon Thomas
(Oak Ridge, NC)
Freshman, Accounting
Moorefield, Laura K
(Boone, NC)
Graduate, Industrial Technology
Moore-Thomas, Danielle Arlette
(Boone, NC)
Freshman, No Major Ug level
Moorman, Erin Elizabeth
(Raleigh, NC)
Senior, Music Education
Gamma Beta Phi, Singing, Exercise
Moose, Renee Collette Battle
(Kannapolis, NC)
Senior, Biology, Pre-Professional
Alpha Chi
Moose, Thomas Arthur
(Richfield, NC)
Senior, Recreation Management
Moose, Travis W.
(Mt. Ulla, NC)
Freshman, No Major Ug level
Moose, William Gene
(Lowell, NC)
Freshman, Risk and Insurance
Morales, George Daniel
(Graham, NC)
Sophomore, No Major Ug level
Moran, Joseph D.
(Greensboro, NC)
Sophomore, Business Education
Morefield, Brittany
(Kernersville, NC)
Freshman, English
Morefield, Joshua Charles
(High Point, NC)
Senior, Management
Morefield, Leslie Louise
(Raleigh, NC)
Senior, Biology/Ecology & Environ Biology
Morehead, Jennifer Barkley
(Shelby, NC)
Senior, Child Develop: Birth-Kindergarten
Morehead, Roy Dean
(Hickory, NC)
Freshman, History
Morehead, Teresa Blakely
(Raleigh, NC)
Sophomore, Sociology
Gamma Beta Phi
Moreira, Pedro Henrique
(Boone, NC)
Sophomore, Physical Education, K-12
Morel, Michael J.
(Lake Mary, FL)
Senior, Music Industry Studies
Percussion Ensemble
Moreno, Griffin W.
(Flat Rock, NC)
Freshman, Physical Education, K-12
Moreno, Juan Felipe
(Medellin)
Graduate, Business Administration
Cycling Club
Moretz, Anna Marie
(Boone, NC)
Sophomore, Chemistry
Moretz, Heather Talia
(Jacksonville, NC)
Senior, Graphic Design
Gamma Beta Phi, American Institute Of Graphic Arts, Intramural Soccer
Moretz, Jennifer Ann
(Boone, NC)
Senior, Social Work
Moretz, Jeremy Andrew
(Kings Mountain, NC)
Senior, Theatre Arts
Moretz, Johnathan Scott
(Boone, NC)
Junior, Industrial Technology
Moretz, Megan Renee
(Boone, NC)
Freshman, Social Work
Moretz, Michael Scott
(Boone, NC)
Senior, Chemistry
Moretz, Natalie Nicole
(Hickory, NC)
Senior, Elementary Education
Alpha Chi, Swimming, Children
Moretz, Roy Allen
(Boone, NC)
Senior, No Major Ug level
Moretz, Samantha Nicole
(Boone, NC)
Junior, Interdisciplinary Studies
Morgan, Alisa Armstrong
(Boone, NC)
Graduate, Marriage & Family Therapy
Morgan, Amanda Douglas
(Boone, NC)
Freshman, Chemistry
Morgan, Amy Susanne
(Morganton, NC)
Junior, Management
Morgan, Brad Timothy
(Clemmons, NC)
Junior, Biology, Pre-Professional
Morgan, Chad David
(Charlotte, NC)
Junior, Information Systems
Soccer
Morgan, Charles Roderick
(Blowing Rock, NC)
Junior, Physical Education, K-12
Morgan, Christina
(Apex, NC)
Freshman, Health Care Management
Morgan, Heather Cameron
(Charlotte, NC)
Freshman, Music Education
Morgan, James Monroe
(Chapel Hill, NC)
Freshman, Elementary Education
Resident Student Association
Gardner Hall
Morgan, Jennifer Leigh
(Marion, NC)
Senior, Social Work
Morgan, Kyle Landon
(Morganton, NC)
Freshman, Dentistry
Morgan, Lauren Leigh
(Alpharetta, GA)
Freshman, Biology
Dean's List, Living And Learning Center Watauga College
Morgan, Mary Ellen
(Salisbury, NC)
Sophomore, Communication Disorders
Adopt a Grandparent Club
Morgan, Matthew Tyler
(Landrum, SC)
Junior, No Major Ug level
Morgan, Natalie K.
(Marion, NC)
Graduate, School Administration
Morgan, Neil Garret
(Albemarle, NC)
Freshman, No Major Ug lev
Morgan, Nicole Claire
(Raleigh, NC)
Junior, Teaching Theatre Ar
K-12
Morgan, Patrick Justin-Roberts
(Lenoir, NC)
Junior, Communication, Electronic Media/Best
Morgan, Tabitha Hope
(Kannapolis, NC)
Junior, Middle Grades Education
PTMA
Morimoto, Michiko A.
(Matthews, NC)
Freshman, English
Appalachian Leadership Forum
Morin, David
(Owens Cross Rd, AL)
Senior, Information System
Spanish
President Spanish Fraternity
Moritz, Lee Evan, III
(Conover, NC)
Freshman, History, Seconda
Education
Morrell, Robert M.
(Lewisville, NC)
Freshman, No Major Ug lev
Morris, Aaron Taylor
(Morehead City, NC)
Sophomore, Accounting
Morris, Adam Shepherd
(Charlotte, NC)
Senior, Accounting, Financ
And Banking
Sigma Nu
Morris, Ashley Nicole
(Apex, NC)
Freshman, Management
Morris, Benjamin Scott
(Mooresville, NC)
Sophomore, Marketing
Morris, Blake William
(Charlotte, NC)
Junior, Management
Morris, Damon Ray
(Boone, NC)
Freshman, Management
Morris, Daniel Robert
(Waynesville, NC)
Freshman, No Major Ug lev
Morris, Danielle Gail
(Durham, NC)
Sophomore, English
Morris, Emily Dianne
(Hillsborough, NC)
Sophomore, Art Education (
12)
Morris, Jennifer M. Pitea
(Hickory, NC)
Graduate, Library Science, General
Morris, John Dabney
(Nags Head, NC)
Junior, Chemistry, Seconda
Education
Morris, Johnny M., Jr.
(Cumberland, MD)
Junior, Middle Grades Education

Morris, Kellie Elizabeth
(Norwood, NC)
Freshman, Elementary Education

Morris, Kevin Aubrey
(Elizabeth City, NC)
Junior, Communication, Advertising

Morris, Laurel Grace
(Morganton, NC)
Sophomore, Elementary Education
Soccer, Swimming

Morris, Lindsay A.
(Rockingham, NC)
Sophomore, Biology, Pre-Professional
Health Professions Club

Morris, Pamela Michelle
(Rocky Mount, NC)
Graduate, Elementary Education

Morris, Spencer Armstrong
(Pensacola, FL)
Freshman, Geology

Morris, Whitney Robert
(Eden, MD)
Senior, Music Industry Studies, Business
AES, MEISA
Thanks Mom and Dad!

Morris, William Britton
(Newton, NC)
Senior, Recreation Management, Sociology
Golf, Hiking

Morris, William Cobey
(Lynchburg, VA)
Senior, Criminal Justice
A.P.P.S., Alternative Spring Break, WASU, Appolcorps, Appalachian Leadership Forum

Morrison, Andrew Graham
(Monroe, NC)
Senior, Political Science

Morrison, Benjamin William
(Athens, GA)
Senior, Interdisciplinary Studies, Psychology, Religon, English
Gamma Beta Phi, Phi Eta Sigma, Volunteer Young Life Leader, Dean's List From 2001-2005, ASU Film Council

Morrison, David Lewis
(Mt. Airy, NC)
Senior, Finance and Banking

Morrison, Elizabeth B.
(Hickory, NC)
Graduate, College Student Development

Morrison, Meredith A.
(Statesville, NC)
Sophomore, Communication Disorders
Intercollegiate Womens Golf

Morrison, Travis Barrier
(Noblesville, IN)
Senior, Middle Grades Education
President Of Mens Ultimate Frisbee Club

Morrison, William V.
(Raleigh, NC)
Sophomore, Criminal Justice
Golf, Fishing, College Football

Morrissey, Brendan Kyle
(Charlotte, NC)
Freshman, Psychology

Morrissey, Emily Bowman
(Floyds Knobs, IN)
Sophomore, Psychology

Morrow, Kathryn Victoria
(Chapel Hill, NC)
Senior, Psychology

Morrow, Matthew William
(Haw River, NC)
Graduate, Business Administration
Graduate Student Association

Morrow, Rebecca Layne
(Conover, NC)
Junior, Exercise Science
Alpha Chi, Lutheran Students of Appalachian

Morse, Ashlee Marie
(Charlotte, NC)
Freshman, Exercise Science

Morse, Julia Ballard
(Weddington, NC)
Junior, Communication, Journalism

Morton, Brittany R.
(Concord, NC)
Sophomore, Theatre Arts

Morton, Emily Elizabeth
(Advance, NC)
Senior, Elementary Education
Alpha Chi, North Carolina Association Of Educators

Morton, Georganna Scott
(Boone, NC)
Junior, Anthropology
ASU Forensic Science Club

Morton, Ian James
(Carrboro, NC)
Sophomore, Individually Designed BS

Morton, Lisa D.
(Jacksonville, NC)
Graduate, Sports Management

Morton, Matthew Chase
(Albemarle, NC)
Freshman, Accounting

Morton, Thais Melanie
(Fuquay-Varina, NC)
Sophomore, Music Education
Teaching Fellow Scholarship

Moschgat, Kymberli Lynn
(Boone, NC)
Sophomore, Communication, Journalism

Moser, Kevin Andrew
(Siler City, NC)
Sophomore, Biology/Ecology & Environ Biology

Moser, Tamra Annelle
(Wingate, NC)
Junior, Interior Design

Moser-Katz, Seth Benjamin
(Chapel Hill, NC)
Sophomore, Communication, Electronic Media/Best
Gamma Beta Phi, impACT Team

Moses, Adam Wilson
(Charlotte, NC)
Freshman, Computer Science

Moses, Dara Annette Sleelman
(Hiddenite, NC)
Senior, Special Education

Mosley, Jamie Butcher
(Mt. Airy, NC)
Sophomore, Middle Grades Education

Mosley, Maurice Pierre
(Lexington, NC)
Freshman, Biology, Pre-Professional

Moss, Amanda Michelle
(Asheville, NC)
Senior, Family & Consumer Sciences, Sec Educ

Moss, Dalton Thompson
(Raleigh, NC)
Senior, English

Moss, Ellen Elizabeth
(Forest City, NC)
Senior, Health Promotion
Pi Gamma Mu

Moss, Erin Brooke
(Gold Hill, NC)
Freshman, Elementary Education

Moss, Jennifer Ashley
(Hickory, NC)
Senior, Elementary Education

Moss, Mary Lauren
(Creedmoor, NC)
Senior, Elementary Education

Moss, Preston Ashmore, Jr.
(Raleigh, NC)
Freshman, History

Moss, Shelley Dawn
(Shelby, NC)
Junior, Sociology

Mosser, Christopher Daniel
(Pisgah Forest, NC)
Freshman, Anthropology

Mostafa, Osman Nadir
(Zamalek)
Senior, Psychology, Sociology

Mosteller, Christina Marie
(Waynesville, NC)
Sophomore, English

Mosteller, Christopher Robert
(Vilas, NC)
Senior, Information Systems
Optimist Club Member

Motaleb, Elliot Amir
(Charlotte, NC)
Junior, Communication, Advertising

Motes, Joshua Beasley
(Mt. Holly, NC)
Freshman, Medicine

Motley, Eric Samuel
(Pfafftown, NC)
Senior, Management BSBA
Golf, Skiing, Reuniting With Old Friends
Congratulations! We are so very proud of you. Keep the golf clubs handy.Love Mom,Dad,David & Arica

Motsinger, Adam B.
(Charlotte, NC)
Freshman, Dentistry

Motsinger, Kasey E
(Yadkinville, NC)
Sophomore, No Major Ug level
Womens Softball

Mott, Elisa Nicole
(Plantation, FL)
Senior, Sociology

Mott, Lara Elizabeth
(Burgaw, NC)
Freshman, Psychology, Education
Volleyball, Clogging, Skiing, Campus Christen Fellowship

Mott, Mary G.
(Havelock, NC)
Freshman, Pharmacy

Mottern, Hannah Jean
(Linville Falls, NC)
Freshman, No Major Ug level

Mounce, Joshua Dewayne
(Greensboro, NC)
Senior, Criminal Justice

Mounie, Michael Patrick
(Matthews, NC)
Senior, Marketing
Lutheran Students Of Appalachian

Mountz, Jennifer Annette
(Halifax, NC)
Senior, Elementary Education
Sigma Alpha Iota

Mouse, Lauren Kristin
(Cornelius, NC)
Senior, Elementary Education, Science
Hiking

Mouzon-Byrd, Shawn M.
(Winston-Salem, NC)
Graduate, Reading Education, General

Mowry, Michael David
(Charlotte, NC)
Senior, Sociology

Moxley, Nicole Lee
(Sparta, NC)
Senior, Criminal Justice, Psychology
Dance, Appalachian Dance Ensemble

Moxley, Wesley Dana
(Fuquay-Varina, NC)
Senior, Communication, Public Relations

Moyer, Michelle Leigh
(Clemmons, NC)
Freshman, Elementary Education

Moyer, William H.
(Flat Rock, NC)
Sophomore, Biology/Ecology & Environ Biology

Moyers, Joni Michelle
(Connelly Springs, NC)
Junior, Elementary Education

Mozingo, Jessica Ann
(Chapel Hill, NC)
Freshman, Communication, Electronic Media/Best

Mudd, Crystal Maureen
(Seven Springs, NC)
Sophomore, Chemistry

Muench, Shelley Rose
(Apex, NC)
Freshman, Art

Muenzer, Kevin James
(Chapel Hill, NC)
Senior, Psychology, Statistics, Biology

Mugford, Danielle Renee
(Winston-Salem, NC)
Junior, Industrial Technology

Muir, Tamara Elyce
(Chapel Hill, NC)
Sophomore, Elementary Education

Mukosiej, Christine Ann
(Asheville, NC)
Sophomore, Family & Consumer Sciences, Sec Educ
Student Association Of Family And Consumer Science

Mull, Brandon Leigh
(Morganton, NC)
Junior, Special Education

Mull, Jeffery Thomas
(Boone, NC)
Junior, Information Systems

Mull, Lacey L.
(Shelby, NC)
Freshman, Elementary Education

Mull, Mary M.
(Morganton, NC)
Sophomore, Sociology BA
Campus Crusade For Christ

Mull, Michael Lee
(Morganton, NC)
Sophomore, Art Education (K-12)

Mull, Travis Jonathan
(Morganton, NC)
Freshman, Management

Mullally, James Campbell
(Lenoir, NC)
Graduate, Middle Grades Education

Mullen, Richard Alexander
(Lincolnton, NC)
Freshman, No Major Ug level

Muller, Jeremy Stephen
(Mebane, NC)
Senior, Music Performance
Percussion Ensemble, Dean's List, Talba Ensemble

Mullin, Beth Hanlon
(Durham, NC)
Junior, Elementary Education
Gamma Beta Phi, Catholic Campus Ministry

Mullin, Joseph Ryan
(Edenton, NC)
Freshman, No Major Ug level

Mullinax, Brooke Leigh
(Gastonia, NC)
Sophomore, Elementary Education

Mullinax, Dean Grant
(Flat Rock, NC)
Sophomore, Computer Science

Mullinix, Crystal Ruth
(Mount Gilead, NC)
Senior, Music Education

Mullis, Carla Michelle
(Boone, NC)
Senior, Psychology, Spanish And Art
Artist, Enjoy Outdoor Activities, Music

Mullis, Jessica Marie
(Asheboro, NC)
Junior, Spanish, Psychology
Delta Zeta

Mullis, Ryan David
(Taylorsville, NC)
Sophomore, Exercise Science

Mullis, Suzanne
(Boone, NC)
Junior, English

Mullis-Phifer, Benjamin Kirk
(Charlotte, NC)
Freshman, Biology, Pre-Professional

Mulvaney, David R.
(Raleigh, NC)
Sophomore, Management

Mummaw, Carey Elaine
(Matthews, NC)
Junior, Marketing
Gamma Beta Phi, Appalachian Leadership Forum

Mumpower, Amanda LaShelle
(Charlotte, NC)
Sophomore, Interior Design
ASU Dance Team

Munday, Mandy Denise Wilson
(Granite Falls, NC)
Senior, Elementary Education

Munger, Michael Alexander
(Raleigh, NC)
Junior, Political Science

Munkres, Olivia Joy Gabrielle
(Hurdle Mills, NC)
Sophomore, Communication, Journalism

Munn, Heather Nicole
(Bostic, NC)
Junior, Middle Grades Education

Munoz, Jesse Frederick
(Boone, NC)
Junior, Hospitality & Tourism Management

Murdock, Emmy Joyce
(Hillsborough, NC)
Sophomore, Biology, Pre-Professional

Murdock, Susan Lynn
(Shelby, NC)
Sophomore, Child Develop: Birth-Kindergarten

Murgolo, Dustin
(Huntersville, NC)
Freshman, Criminal Justice

Murison, Nellie E.
(Mooresville, NC)
Junior, Elementary Education

Murph, Alicia Lynne
(Lexington, NC)
Junior, Finance and Banking
Sigma Alpha Iota

Murphy, Andrea York
(Yadkinville, NC)
Graduate, Reading Education, General

Murphy, Ashleigh Marie
(Hickory, NC)
Senior, Psychology

Murphy, Brendan Patric
(Saluda, NC)
Junior, Computer Science

Murphy, Charles H
(Hickory, NC)
Graduate, School Administration

Murphy, Dana Ellen
(Greensboro, NC)
Sophomore, Interior Design
Intercollegiate Womens Soccer

Murphy, Erin Kay
(Sanford, NC)
Senior, Exercise Science, Health Promotion
Alpha Chi

Murphy, Jessica Renee
(Gastonia, NC)
Freshman, Communication Disorders
Phi Mu

Murphy, Joseph C.
(Durham, NC)
Freshman, No Major Ug level

Murphy, Karen Louise
(Hickory, NC)
Graduate, Higher Education, Adult Education

Murphy, Karen Lynn
(Charlotte, NC)
Senior, Music Education
Karen, life is what you make of it, so make it ROCK!

Murphy, Patricia Marie Barrier
(Newland, NC)
Graduate, Mathematics
This Has Been My First Year In The Masters Program, I'm Studying Applied Mathematics (My BS In Math & CS Minor Were Also Earned Here 1999-2004)

Murphy, Scott Thomas
(Winston-Salem, NC)
Sophomore, No Major Ug level

Murphy, Steven Clayton
(Erwin, NC)
Senior, Social Sciences, Education

Murray, Andrew Miken
(Huntersville, NC)
Freshman, Industrial Tech, Ind Draft & Design

Murray, Arriane Dawn
(Charlotte, NC)
Junior, Special Ed: Learning Disabilities

Murray, Ashley Marie
(Schoolcraft, MI)
Junior, Communication, Public Relations

Murray, Ashley Renee
(Newton, NC)
Graduate, Elementary Education

Murray, Bradley James
(Greensboro, NC)
Senior, Criminal Justice
Alpha Chi

Murray, Cameron Aubrey
(Morganton, NC)
Senior, Communication, Electronic Media/Best

Murray, Carmen Joy
(Mooresville, NC)
Junior, Biology/Ecology & Environ Biology

Murray, Christopher Michael
(Matthews, NC)
Freshman, No Major Ug level
Racquetball Club

Murray, Donna C.
(Lenoir, NC)
Graduate, Educational Media
Teaching Fellow Scholarship
Murray, Dustin A.
(Spring Hope, NC)
Freshman, Political Science
Murray, Elizabeth Laurell
(Hillsborough, NC)
Junior, Spanish
Murray, John Richard
(West End, NC)
Junior, Industrial Technology, Construction
Murray, Laura Beth
(Mars Hill, NC)
Sophomore, No Major Ug level
Murray, Mark Thomas
(Greensboro, NC)
Junior, Communication, Advertising
Murray, Meredith Lindsay
(Raleigh, NC)
Freshman, English
Murray, Nancy Leila Collins
(Forest City, NC)
Junior, Elementary Education
Murray, Paul Cameron
(Roxboro, NC)
Sophomore, Political Science
Murrell, Genevieve Natasha
(Charlotte, NC)
Freshman, Law
Murrell, Marques Allen
(Fayetteville, NC)
Sophomore, Political Science
Intercollegiate Football
Mursten, Sidney Mark
(Boone, NC)
Sophomore, Criminal Justice
Muschamp, Erica Jacqueline
(Warrenton, VA)
Sophomore, Economics
Intercollegiate Womens Field Hockey
Muse, Michael
(Mount Airy, NC)
Freshman, Biology, Pre-Professional
Musich, Michelle Luann
(Spruce Pine, NC)
Graduate, Community Counseling
Musilli, Susan Marie
Sophomore, Sociology
Musselman, Kelsey Christine
(Thomasville, NC)
Junior, Elementary Education
Alpha Chi, North Carolina Association of Educators
Mustian, Jacob Lawrence
(Henderson, NC)
Senior, Recreation Management, Psychology, Secondary Education
Sigma Phi Epsilon, RMA, Comedy
Myer, Brian W.
(Boone, NC)
Junior, Physics
Myer, Dorothy Alice
(Asheville, NC)
Junior, Communication, Public Relations
Myer, Matthew James
(Cary, NC)
Junior, Chemistry
ASU Forensic Science Club
Myers, Ashley Marie
(Elkin, NC)
Senior, Graphic Arts and Imaging Technology, Business
Myers, Benjamin Michael
(Fayetteville, NC)
Freshman, Criminal Justice
Myers, Bonnie Jean
(Blowing Rock, NC)
Sophomore, Biology, Pre-Professional

Myers, Brian Christopher
(Knightdale, NC)
Senior, Finance and Banking
Myers, Christina Danielle
(Lexington, NC)
Senior, Sociology
Myers, Drew Wayne
(Garner, NC)
Junior, Accounting
Myers, Jennifer Nicole
(Cary, NC)
Freshman, Anthropology
Myers, Joel Ray
(Roaring River, NC)
Junior, Information Systems
Hiking, Ping Pong
Myers, Katie Leigh
(Laurel Springs, NC)
Senior, Accounting
Beta Alpha Psi
Myers, Leann Joyce
(Kernersville, NC)
Graduate, School Administration
Myers, Mary-Alice Michelle
(Raeford, NC)
Sophomore, Social Work
Myers, Melissa Taylor
(Winston-Salem, NC)
Freshman, Psychology
Myers, Patty Jean
(Cleveland, NC)
Senior, Accounting
Myers, Taylor Gray
(Hamptonville, NC)
Junior, Finance and Banking
Myers, Val G.
(Wilkesboro, NC)
Graduate, School Administration
Myrick, Rhonda Renee
(Mocksville, NC)
Graduate, Educational Media
Myrtle, Geoffrey Burke
(Apex, NC)
Freshman, No Major Ug level
Varsity Football
Nabors, Stevie Leonard
(Fayetteville, NC)
Sophomore, Law
Gamma Beta Phi
Nadal, Julia Isabel
(Boone, NC)
Junior, Biology
Naff, David Bryant
(Boone, NC)
Freshman, Exercise Science
Naff, Jessica Lynn
(Blacksburg, VA)
Senior, Chemistry, Criminal Justice
Alpha Chi, Appalachian Cloggers, Appalachian Chemical Society
Naff, Joseph Eakin
(Boone, NC)
Sophomore, Management
Nagel, Derek Edward
(Morganton, NC)
Senior, Technology Education
Alpha Chi
Nagel, Julie Katherine
(Gaithersburg, MD)
Freshman, Elementary Education
Intercollegiate Womens Field Hockey
Naggy, Rachel Maria
(Fleetwood, NC)
Senior, Accounting
Gamma Beta Phi
Nagle, George Richard
(Boone, NC)
Junior, Recreation Management, Geography
Gamma Beta Phi,
Intercollegiate Mens Soccer, RMA
Nance, Jolie Hahn
(Oak Ridge, NC)
Junior, Studio Art

Nance, Jordan Glenn
(Spruce Pine, NC)
Sophomore, History
Nance, Matthew Aaron
(Lumberton, NC)
Senior, Spanish
Nanney, Marcella Rose Murphy
(Lenoir, NC)
Graduate, Communication Disorders
Napier, William Daniel
(Marshville, NC)
Junior, Mathematics, Secondary Education
Gamma Beta Phi
Naples, Brendan Kelty
(Hudson, OH)
Graduate, Biology
Nappier, Jocelyn LaMurl
(Asheville, NC)
Senior, Industrial Technology
Nardi, Joshua Anthony
(Fairview, NC)
Junior, History
Nash, Joseph Wayne
(Winston-Salem, NC)
Graduate, Library Science, General
Nash, Lindsay Brooke
(Charlotte, NC)
Junior, Communication, Organizational/Public, Sociology
Gamma Beta Phi, Intervarsity Christian Fellowship
Nash, Tiffany Christa
(Waxhaw, NC)
Junior, Anthropology
Nasrallah, Susan Rose
(Boone, NC)
Junior, Studio Art BFA
Painting In Oils
Navarro, Aaron Sean
(Gastonia, NC)
Senior, Psychology
Gamma Beta Phi
Naylor, Courtney Syvonne
(Dunn, NC)
Sophomore, Theatre Arts, Performance concentration BA, Psychology
Music, Arts, Theater, Horses, The Outdoors, Beach
Neal, Adam Carl
(Stokesdale, NC)
Sophomore, Recreation Management
Music, Kappa Kappa Psi
Neal, Allison Lindsey
(Reidsville, NC)
Graduate, Political Science
Gamma Beta Phi
Neal, Benjamin Charles
(Durham, NC)
Junior, Economics
Neal, Collan Alexander
(Arden, NC)
Junior, Marketing
Neal, Jamie Leigh
(Boone, NC)
Sophomore, Elementary Education
Neal, Joanne Claire
(Indian Trail, NC)
Senior, Psychology
Neal, Ryan Cowan
(Arden, NC)
Freshman, Medicine
Neal, Samantha Mary
(Indian Trail, NC)
Sophomore, Medicine
Health Professions Club
Neale, Joshua B.
(Hendersonville, NC)
Junior, Anthropology, Sustainable Development
Tolle
Neale, Phillip Jeffrey
(Boone, NC)
Freshman, History

Nealeans, Courtney Vann
(Lewisville, NC)
Senior, Communication, Advertising
Nealy, June B.
(Eden, NC)
Graduate, School Administration
Neathawk, Jacob Price, III
(Salem, VA)
Senior, Industrial Technology, Construction
Neaves, David Wayne
(Hickory, NC)
Senior, Industrial Technology, Electronics
Nedelkoska, Ljubica
(Prilep)
Graduate, Public Administration
Needham, Brittany Nicole
(Pilot Mtn, NC)
Senior, Child Development
Needham, Heather Marie
(Raleigh, NC)
Sophomore, Accounting
Intercollegiate Womens Cross Country
Needham, Jeanne
(Raleigh, NC)
Freshman, Recreation Management
Needham, Kara Ann
(Kalamazoo, MI)
Freshman, Studio Art, Business
Student Art League, Skiing, Hiking, Soccer, Photography, Ruff
Needham, Nikki Cherry
(Asheboro, NC)
Senior, Political Science
Needle, Brianna
(Cary, NC)
Freshman, Communication, Advertising
Needle, Melissa Joy
(Cary, NC)
Sophomore, No Major Ug level
Neef, Emil Fredrick
(Carrboro, NC)
Freshman, No Major Ug level
Neel, Jefferson Allen
(Cary, NC)
Sophomore, No Major Ug level
Neely, Amanda Jane
(Statesville, NC)
Junior, Finance and Banking
Gamma Beta Phi
Neely, Dana
(Chapel Hill, NC)
Sophomore, Psychology
Neese, Morgan Lane
(Marion, VA)
Senior, Studio Art
Neffgen, Karen Elizabeth
(Blowing Rock, NC)
Senior, Elementary Education
Neifeld, Larissa A.
(Raleigh, NC)
Junior, Marketing
Nelis, Caitlen Marie
(Charlotte, NC)
Junior, Interdisciplinary Studies
Nelms, Stuart Wallace
(Robbinsville, NC)
Freshman, No Major Ug level
Nelson, Benjamin Lanier
(Canton, GA)
Junior, Communication, Organizational/Public
Nelson, Darren Rashad
(Winston-Salem, NC)
Graduate, Special Education:Cross Categorical

Nelson, Donald Christopher
(Monroe, NC)
Freshman, Exercise Science
Aho Rugby
Nelson, Ginny Kathryn
(Lenoir, NC)
Freshman, Elementary Education
Nelson, Heather Lynn
(Cary, NC)
Junior, Foods and Nutrition
Gamma Beta Phi
Nelson, Jessica Brooks
(Wilson, NC)
Freshman, English
Nelson, Jessica Dawn
(Pfafftown, NC)
Senior, Elementary Education
Intramural Soccer And Volleyball, Kappa Delta Pi
Nelson, Joy Arney
(Lenoir, NC)
Sophomore, Management
Nelson, Kyle Christopher
(Durham, NC)
Junior, Biology, Secondary Education
Nelson, Laurel Justine
(Raleigh, NC)
Senior, Physics
Nelson, Matt
(Davidson, NC)
Freshman, Graphic Design
Nelson, Nick Anthony
(Hickory, NC)
Sophomore, Management
Nelson, Robert Neil
(Mebane, NC)
Senior, Music Education
Phi Mu Alpha Sinfonia, Wind Ensemble, Teaching Fellow Scholarship
Nemetz, Heather Kristine
(Raleigh, NC)
Sophomore, Physics
Nesbit, Christopher Michael
(Charlotte, NC)
Senior, Spanish
Nesbit, Justin Alexander
(Salisbury, NC)
Junior, Economics BA
Nesbitt, Annah Ruth
(Greensboro, NC)
Junior, Interdisciplinary Studies
Nesheim, Allison Rhyne
(Gastonia, NC)
Senior, Interior Design, Business
Alpha Delta Pi
Nesheim, Patrick Christian
(Elizabeth City, NC)
Senior, Information Systems
Ness, Emily Ellen
(Charlotte, NC)
Graduate, Elementary Education
Kappa Sigma, Honor Society
Nester, Richard L.
(High Point, NC)
Freshman, Marketing
Nestor, Lisa
(Raleigh, NC)
Sophomore, Communication, Electronic Media/Best
Nethers, Tyler Paul
(Greencastle, IN)
Junior, Interdisciplinary Studies
Nethery, Joanna Paige
(Greensboro, NC)
Freshman, Finance and Banking BSBA, International Business
Nethery, Matthew Anderson
(Greensboro, NC)
Junior, Information Systems
Neukam, Aria Ilona
(Amherst, NH)
Junior, Communication, Electronic Media/Best

Neumann, Shelley Christi
(Durham, NC)
Freshman, Archeology BA, Geology
Guitar, Drums, Knitting, Honors Program
To our special Angel, keep u the good work!!! Love Mom and Dad
Neverton, Alexander Jame
(Paisley, FL)
Sophomore, Interdisciplinar Studies
Nevitt, Erin Kathleen
(Greenville, NC)
Freshman, English, Seconda Education
Teaching Fellow Scholarshi
Nevius, Joel Franklin
(Raleigh, NC)
Junior, English, Secondary Education
New, James Edward
(Charlotte, NC)
Sophomore, No Major Ug level
New, Nathan J.
(Aberdeen, NC)
Senior, Finance and Bankin
Gamma Beta Phi
Newbern, Laurel Kristen
(Maggie Valley, NC)
Freshman, Spanish
Newby, Faith Alexandra
(Sophia, NC)
Senior, Mathematics, Secondary Education
Gamma Beta Phi,
Mathematics Association O America, Prospective Teach Of Mathematics Associatio
Faith, God has called you t teach. I love you dearly. I a so proud of you. Love Mom
Newcomb, John Barry
(Greensboro, NC)
Senior, Mathematics BA, Marketing
Basketball, Football, Baseb Snowboarding, Dean's List
Newell, Allison R.
(Charlotte, NC)
Freshman, Medicine
Newell, Andrew Russell
(Boone, NC)
Freshman, Business Educat
Newland, Brian Alwyn Raynard
(Port Saint Lucie, FL)
Senior, Music Performance
Omega Psi Phi Fraternity, I Phi Mu Alpha Sinfonia, Th Order Of Black And Black, Black Gospel Choir, Natior Pan-Hellenic Council, CCA
Newman, Demelza Rachel
(Kingston Springs, TN)
Senior, Sociology, English
Appalachian Student Chapt American Correctional
Newman, Rebecca Sarah
(Concord, NC)
Junior, Communication, Advertising
Newsome, Emily Brooke
(Advance, NC)
Freshman, History, Second Education
Newsome, Faith Marie
(Cary, NC)
Sophomore, Social Work
Alpha Kappa Alpha, Impac Team
Newsome, Jessica Lynn
(Pikeville, NC)
Senior, Music Therapy, Psychology
Alpha Chi, Circle K

Newton, Alex Michael
(Raleigh, NC)
Sophomore, Music Performance

Newton, Benjamin Thomas
(Winston-Salem, NC)
Senior, Communication, Advertising

Newton, Chad Lee
(Hickory, NC)
Senior, Biology/Ecology & Environ Biology

Newton, Joshua Carl
(Boone, NC)
Junior, Communication, Public Relations

Ngo, Phuong Linh
(Charlotte, NC)
Junior, Economics

Nguyen, Daniel Keith
(Charlotte, NC)
Sophomore, Dentistry

Nguyen, Ngoc-vu Nhu
(Winston-Salem, NC)
Freshman, International Business
Resident Student Association
Gardner Hall

Nguyen, Than Ngoc, Jr.
(Charlotte, NC)
Freshman, Secondary Education BS
ASA, Snowboarding

Nguyen, Thanh Trung
(Boone, NC)
Sophomore, Industrial Technology, Construction

Nguyen, Tuongvi Dang
(Charlotte, NC)
Senior, Chemistry
Appalachian Chemical Society

Nhung, Jennifer Vantera
(Lake Lure, NC)
Senior, Social Sciences, Education

Ni, Li Min
(Lenoir, NC)
Freshman, No Major Ug level

Nibby, Dana M.
(Boone, NC)
Graduate, Geography

Niblick, Heather Beth
(Kannapolis, NC)
Junior, Music Education

Nice-Webb, Roy Allen
(Asheville, NC)
Graduate, Mathematics, Education

Nicholas, Caitlin W.
(Winston-Salem, NC)
Sophomore, Music Therapy

Nicholls, Brendan Jordan
(Durham, NC)
Senior, Marketing

Nicholls, Jennifer E.
(Morehead City, NC)
Junior, Chemistry

Nichols, Christopher Ryan
(Advance, NC)
Sophomore, Marketing

Nichols, Donna Greer
(Lenoir, NC)
Junior, Elementary Education

Nichols, Elizabeth Michele
(Wilkes County, NC)
Sophomore, Elementary Education BS, Teaching, Social Sciences

Nichols, Gary Vance
(Wilkesboro, NC)
Junior, History

Nichols, Jessica Ann
(Old Fort, NC)
Junior, English, Business

Nichols, Justin Duran
(Fayetteville, NC)
Freshman, Political Science

Nichols, Lacy Ellen
(Leesburg, GA)
Freshman, Communication, Electronic Media/Best

Nichols, Lisa Anne Smith
(Valdese, NC)
Graduate, Library Science, General

Nichols, Michael Gene
(North Wilkesboro, NC)
Graduate, Accounting

Nicholson, Adam Gary
(Franklin, NC)
Senior, Economics
Alpha Chi

Nicholson, Amanda Rose
(Salisbury, NC)
Junior, Elementary Education

Nicholson, Andrew Perry
(Franklin, NC)
Freshman, Psychology

Nicholson, Anne Cole
(Clemmons, NC)
Freshman, Management

Nicholson, Corey Shonnell
(Asheboro, NC)
Senior, Graphic Arts and Imaging Technology

Nicholson, Eric Watts
(Carrboro, NC)
Freshman, Political Science

Nicholson, Jacob Xavier
(Boone, NC)
Sophomore, Management

Nicholson, Matthew Ryan
(Morganton, NC)
Senior, Hospitality & Tourism Management

Nicholson, Seth A
(Charlotte, NC)
Senior, English
Gamma Beta Phi

Nicholson, Stephanie Elizabeth
(Raleigh, NC)
Freshman, No Major Ug level

Nicholson, Zackary B.
(Waynesville, NC)
Sophomore, No Major Ug level

Nickel, Cheryl Christine
(Deep Gap, NC)
Freshman, No Major Ug level

Nickelson, Roberta B
(Stoneville, NC)
Graduate, School Administration

Nickens, Paul Travis
(Cameron, NC)
Freshman, No Major Ug level

Nickerson, Alison Lynn
(Charlotte, NC)
Senior, Theatre Arts, English
Alpha Phi

Nicoll, Matthew James
(Charlotte, NC)
Junior, Physics

Nicoll, Ryan Edward
(Charlotte, NC)
Sophomore, History, Secondary Education

Nido, Christina Nicole
(Charlotte, NC)
Sophomore, Communication, Public Relations

Niederhauser, Galen Bruce
(Washington, NC)
Freshman, Psychology, Spanish
Swimming, Soccer, Snowboarding, Spanish Club

Niedermeyer, Holly Nicole
(Cornelius, NC)
Junior, Elementary Education
Gamma Beta Phi, North Carolina Association of Educators

Nierste, Leslie Marie
(Charlotte, NC)
Freshman, History, Secondary Education

Nifong, Joshua Marshall
(Lexington, NC)
Freshman, Business Education

Niglio, Gianni Michelo
(Hickory, NC)
Sophomore, Health Ed., Secondary Ed
Theta Chi

Nihart, Katherine Brooks
(Winston Salem, NC)
Senior, Psychology, Art

Niiro, Julia
(Bingham Farms, MI)
Freshman, Communication, Journalism

Niles, Rehekkah Lynn
(Cary, NC)
Sophomore, Middle Grades Education
Horseback Riding, Writing, Teaching Fellow Scholarship

Nine, Laura Jennifer
(Greensboro, NC)
Sophomore, Communication Disorders

Ninemire, Matthew Wayne
(Connelly Springs, NC)
Senior, Studio Art
Student Art League

Niston, Andrew Brett
(Mount Airy, NC)
Junior, Political Science
Gamma Beta Phi, Appalachian Leadership Forum

Nitz, Shannon Elizabeth
(Winston-Salem, NC)
Senior, Management, Marketing, Communication
Kappa Delta, Working Out, Reading, Travel

Nius, Jason Asher
(New Orleans, LA)
Junior, Graphic Design
Intercollegiate Mens Tennis

Nivens, Christopher
(Marshville, NC)
Sophomore, History, Secondary Education

Nivison, Kelly Ann
(Boone, NC)
Senior, Music Education
Alpha Chi

Niwinski, Noah Matthew
(Asheville, NC)
Sophomore, No Major Ug level
Intercollegiate Mens Cross Country

Nix, Aimee Marie
(Lincolnton, NC)
Sophomore, Psychology

Nixon, Jayme L
(Hickory, NC)
Graduate, Curriculum Specialist

Nixon, Kenton Gardner
(Huntersville, NC)
Junior, Physical Education, K-12
ZAPEA (Appalachian Physical Education Academy)

Nixon, Margaret Courtenay
(Huntersville, NC)
Freshman, Elementary Education

Noe, Jeffrey David
(Yadkinville, NC)
Sophomore, Health Ed., Secondary Ed

Noe, Mary Rose
(Newton, NC)
Junior, Social Sciences, Education

Noethiger, Richard Paul, Jr
(Charlotte, NC)
Freshman, No Major Ug level

Noftzger, Danielle Nicole
(Charlotte, NC)
Sophomore, Elementary Education
Teaching Fellow Scholarship

Noggle, Leslie Diane
(Shelby, NC)
Senior, Elementary Education
We love you and are so proud of you. Love, Mom, Dad and Matt

Noggle, Mary Walker
(Hickory, NC)
Graduate, Educational Media

Noggle, Matthew Steven
(Shelby, NC)
Junior, Psychology

Noland, Emily Ruth
(Wilmington, NC)
Sophomore, No Major Ug level

Noland, Laura Jane
(Wilmington, NC)
Senior, Hospitality & Tourism Management
Sigma Iota Epsilon

Nolte, Melissa Ann
(Hickory, NC)
Junior, English, Secondary Education

Nolte, Robert Franklin
(Charlotte, NC)
Junior, Industrial Tech, Ind Draft & Design

Norcom, Timothy Joseph
(Boone, NC)
Sophomore, Information Systems

Nord, Derek
(Chapel Hill, NC)
Sophomore, Theatre Arts
Usitt, Playcrafters

Nordin, Amy Brooke
(Mt. Airy, NC)
Sophomore, Elementary Education

Norfleet, Jennifer Kaye
(Winston-Salem, NC)
Senior, Athletic Training, Psychology
Student Athletic Trainers Association, Head Coach Cheerleading

Norfleet, Joshua James
(Boone, NC)
Senior, Psychology

Norman, Christopher J.
(Charlotte, NC)
Sophomore, Business Education

Norman, James R.
(Blowing Rock, NC)
Sophomore, Industrial Technology, Electronics
Gamma Beta Phi, Intercollegiate Football

Norman, Kelly Elizabeth
(Spartanburg, SC)
Senior, Communication, Public Relations

Norman, Kelly Lena
(Morganton, NC)
Graduate, Library Science, General

Norman, Randall Allen, Jr.
(King, NC)
Freshman, Medicine

Norman, Ryan Drew
(Thurmond, NC)
Junior, Biology, Secondary Education

Norman, Shana Marie
(Boone, NC)
Graduate, Educational Media

Norman, William B.
(Charlotte, NC)
Junior, Communication, Journalism
Appalachian Newspaper

Norris, Amy Gabrielle
(Boone, NC)
Sophomore, Elementary Education

Norris, Brittany Nicole
(Boone, NC)
Freshman, Elementary Education
College Republicans

Norris, Brock Wesley
(Owens Cross R, AL)
Junior, Marketing

Norris, Charity Denette
(Boone, NC)
Sophomore, Elementary Education, Mathematics
Gamma Beta Phi, Dean's List, A.S.U. Library, PTMA, College, Republicans
We are very proud of you. Always keep God first in your life. 1 Corinthians 13. Love, Momma & Daddy

Norris, Graham Allen
(Franklin, NC)
Junior, Philosophy and Religion

Norris, Joseph Holt
(Cary, NC)
Freshman, Management

Norris, Justin Stephen
(Conover, NC)
Sophomore, Biology, Pre-Professional
ASU Forensic Science Club

Norris, Kari
(Mount Pleasan, SC)
Sophomore, Psychology

Norris, Kathryn Michelle
(Advance, NC)
Senior, Elementary Education

Norris, Kinsay Marie
(Boone, NC)
Junior, Hospitality & Tourism Management
Gamma Beta Phi

Norris, Marty Lynn
(Lansing, NC)
Graduate, Educational Media

Norris, Matthew Jett
(Gastonia, NC)
Junior, Marketing, International Business

Norris, Michael D.
(Raleigh, NC)
Freshman, Biology/Ecology & Environ Biology

Norris, Michelle Lee
(King, NC)
Graduate, Special Education:Cross Categorical

Norris, Nancy Edna
(Morganton, NC)
Graduate, Educational Media

Norris, Richard Allen
(Etowah, NC)
Junior, Physics

Northen, Jason Charles
(Lexington, NC)
Senior, History, Secondary Education

Northen, Joel Clifton
(Boone, NC)
Senior, Finance and Banking

Norton, Catherine Rae
(Wilmington, NC)
Freshman, Elementary Education, Behavioral Studies
Student Government, Catholic Campus Ministries

Norton, Charles Joseph
(Reidsville, NC)
Junior, Biology/Ecology & Environ Biology

Norton, Joseph Michael
(Boone, NC)
Senior, Marketing

Norton, Mark A.
(Charlotte, NC)
Freshman, Communication, Electronic Media/Best

Norton, Sarah M
(Raleigh, NC)
Junior, Sociology

Norton, Sean Patrick
(Alpharetta, GA)
Senior, Communication, Advertising

Norville, Arthur Timothy
(Bostic, NC)
Graduate, Educational Media

Norwood, Stephanie K.
(Marshville, NC)
Freshman, Elementary Education

Norwood, Victoria Marie Thompson
(Wilkesboro, NC)
Graduate, Elementary Education

Notter, Pamela Ann
(Yadkinville, NC)
Sophomore, Special Education

Novak, Ashley Brooke
(Sarasota, FL)
Freshman, Music Therapy

Novarese, Alida Daniella
(Memphis, TN)
Graduate, Clinical Psychology

Novelo, Christopher A.
(Vilas, NC)
Sophomore, Criminal Justice

Novotny, Elizabeth Anne
(Greenville, NC)
Junior, Elementary Education

Novotny, Matthew Scott
(Hickory, NC)
Freshman, Political Science

Nowlin, Erin Blake
(Huntersville, NC)
Junior, Art

Nowroozi, Parisa Rainsford
(Huntingdon Va, PA)
Sophomore, Sociology

Nuckolls, Virginia Lynn
(Boone, NC)
Senior, Studio Art

Nugent, Kristan Ann
(Hickory, NC)
Sophomore, Communication Disorders
Outdoor Activities, Arts And Crafts

Nunez, Vanessa Marie
(Hope Mills, NC)
Freshman, Elementary Education

Nunn, Katherine B
(Concord, NC)
Junior, Art Education (K-12)

Nunn, Richard Matthew
(Westfield, NC)
Senior, Geography

Nunn, Ryan Jeffrey
(Wake Forest, NC)
Sophomore, Graphic Design

Nunn, Tiffani Rose
(Charlotte, NC)
Junior, International Business, Spanish
Impact Team, RA, BGLAAD, RSA

Nurminen, Lisa Nicole
(Conover, NC)
Junior, Marketing, Sociology
Sigma Kappa, PSE

Nusz, Nathaniel Ekberg
(Boone, NC)
Graduate, Public Administration
Pi Gamma Mu

Nye, Jeffrey Christian
(South Mills, NC)
Junior, English

Nystrom, Jordan Elizabeth
(Midlothian, VA)
Sophomore, Industrial Technology

Nystrom, Michael R.
(Cary, NC)
Sophomore, Biology, Pre-Professional
Club Soccer
Oakes, Anna Leone
(Lenoir, NC)
Junior, Communication, Journalism
Gamma Beta Phi, Appalachian Newspaper
Oakes, Derek Matthew
(Boonville, NC)
Junior, Management
Oakes, Robert Bradford
(Nashville, NC)
Junior, Accounting
Oakes, Ryan Stratton
(Sebastian, FL)
Freshman, History
Oakley, Adam M.
(Hickory, NC)
Freshman, Industrial Technology
Oakley, Dana Nicole
(Hickory, NC)
Sophomore, Management
BSBA, Legal Studies
Oakley, Tyler
(Summerfield, NC)
Freshman, No Major Ug level
Oaks, Julia Nicole
(Newton, NC)
Junior, Health Care Management
Oaks, Tabitha Michelle English
(Newland, NC)
Junior, Elementary Education
Oates, Kathrine Corrine
(Alpharetta, GA)
Senior, Special Ed: Learning Disabilities
Oates, Lauren Beckwith
(Rutherfordton, NC)
Senior, Music Therapy
Oates, Richard Phillip, III
(Rutherfordton, NC)
Sophomore, Chemistry
Oates, Travis Mcgarity
(Matthews, NC)
Junior, English
O'Boyle, Ryan Patrick
(Burlington, NC)
Sophomore, English, Secondary Education
O'Briant, Blair Elizabeth
(Oakton, VA)
Freshman, English
O'Brien, Brittany
(Cary, NC)
Freshman, Chemistry
O'Brien, Colleen Brigid
(Monroe, NC)
Sophomore, Finance and Banking
O'Brien, Courtney Eileen
(Boca Raton, FL)
Freshman, No Major Ug level
Intercollegiate Womens Soccer
O'Brien, Katherine Elizabeth
(Charlotte, NC)
Senior, Communication, Public Relations, English
O'Brien, Kelli Michelle
(Suwanee, GA)
Senior, Interior Desigo
O'Bryant, Brittany Katherine
(Raleigh, NC)
Sophomore, Chemistry
O'Bryant, Erin Taylor
(Boone, NC)
Freshman, Graphic Arts and Imaging Technology
O'Bryant, Kathryn Kelly
(Elon, NC)
Freshman, Psychology

O'Callaghan, Ryan Christian
(Greensboro, NC)
Senior, Business. See specific majors:, Accounting
Music, Co-Founder Of The Band Defying Belief, Marching Bands.
Ryan, We are ALWAYS proud of you! Congratulations for ALL your accomplishments! Love Mom and Dad
Occhio, Megan Marin
(Stanley, NC)
Graduate, Clinical Psychology
O'Connell, Abby Margaret
(New Bern, NC)
Freshman, Business Education
O'Connell, Kevin Garland
(Oak Ridge, NC)
Senior, Psychology
O'Connor, Megan Catherine
(Waxhaw, NC)
Senior, English, Secondary Education
Gamma Beta Phi
O'Connor, Meredith Elyse
(Charlotte, NC)
Freshman, Health Promotion
Women's Softball
O'Connor, Roderic James, Jr.
(Harrisburg, PA)
Sophomore, History, Secondary Education
O'Connor, Ryan William
(Madison, NC)
Junior, Interdisciplinary Studies
Oda, Mariko
(Aichi)
Graduate, Educational Media
O'Daniel, Hannah Marie
(Raleigh, NC)
Senior, Elementary Education
Odeh, Mahmoud Maher
(Charlotte, NC)
Sophomore, Accounting
Theta Chi
O'Dekirk, J. Michael
(Marietta, GA)
Junior, Hospitality & Tourism Management
O'Dell, Amber Lynn
(Arden, NC)
Senior, Management
O'Dell, Christopher Thomas
(Charlotte, NC)
Junior, Graphic Design
Odgers, Sarah Elizabeth
(Raleigh, NC)
Senior, Management
Odishoo, Zachary Howard
(Raleigh, NC)
Freshman, Industrial Technology, Electronics
Odom, Erica Blake
(Jesup, GA)
Junior, Recreation Management
Intercollegiate Womens Soccer
O'Donnell, Christopher David
(Coats, NC)
Sophomore, Music Performance
Phi Mu Alpha Sinfonia
Odonohue, Brian W.
(Gastonia, NC)
Freshman, No Major Ug level
Oechsli, Heidi Frances
(Greensboro, NC)
Senior, Finance and Banking
Gamma Beta Phi
Oelz, Michael A.D.
(Matthews, NC)
Junior, Finance and Banking
Intercollegiate Mens Cross Country

Oetling, Anna Victoria
(Mexico City, MX)
Senior, International Business, Economics
Alpha Delta Pi, Appalachian Student Ambassadors, Beta Gamma Sigma
Ogden, Margaret Elizabeth
(Herndon, VA)
Sophomore, Interior Design
Ogden, Robyn Rae
(Coca, FL)
Freshman, Medicine
Ogle, Albert Wade
(Hildebran, NC)
Junior, Industrial Technology, Construction
Ogle, Jeffrey Edward
(Rutherfordton, NC)
Junior, Management
Ogle, Rikki E.
(Valdese, NC)
Freshman, Psychology
Ogorek, Elizabeth Ann
(Charlotte, NC)
Junior, Spanish
Ogren, Glenda Renea Rayfield
(Boiling Sprin, NC)
Graduate, Curriculum Specialist
O'Hara, Branden James
(Roxboro, NC)
Freshman, Physics
O'Hara, Jason Christopher
(Boone, NC)
Freshman, Anthropology
O'Hara, Joshua Michael
(Charlotte, NC)
Sophomore, Psychology
Ohashi, Takako
(Boone, NC)
Freshman, No Major Ug level
Ohlwein, Hilary Lynn
(Cary, NC)
Sophomore, International Business
Gamma Beta Phi, Snowboarding, Volunteering, Music
Ohnesorge, Lauren Kristany
(Morganton, NC)
Senior, Theatre Arts
Playcratters
Okamoto, Kristen Elaine
(Charlotte, NC)
Sophomore, Public Relations BS, Business
Okay, Bora Han
(Charlotte, NC)
Senior, Information Systems, Business Mgt, Philosophy & Religion
Basketball (1,2,3,4)
O'Keefe, Andrew Michael
(Mooresville, NC)
Freshman, Music Industry Studies BS
O'Keefe, Ryan Moore
(Prospect Harb, ME)
Freshman, Recreation Management
Intercollegiate Mens Cross Country
O'Keeffe, Christopher Ryan
(Charlotte, NC)
Junior, Finance and Banking
O'Keeffe, Laura Katharine
(Charlotte, NC)
Freshman, Elementary Education
Oldendorf, Andrea Brenneman
(Banner Elk, NC)
Graduate, Educational Media
Oldham, Lindsay Marie
(Boone, NC)
Junior, Accounting
Oley, Kevin Michael
(Blackville, SC)
Graduate, Biology

Oliphant, Ryan Thomas
(Statesville, NC)
Senior, Industrial Technology, Construction
Olive, Melissa Danielle
(Newton, NC)
Sophomore, Communication, Organizational/Public
Oliver, Andrew Blaine, III
(Charlotte, NC)
Sophomore, Engineering
Oliver, Elizabeth Leigh
(Charlotte, NC)
Junior, Art
Oliver, Grant Carlton
(Lexington, SC)
Sophomore, Communication, Electronic Media/Bcst
Intercollegiate Football
Oliver, Hayley Jane
(Hamptonville, NC)
Freshman, Music Education
Oliver, Jason Glenn
(Asheboro, NC)
Senior, Physical Education, K-12
ZAPEA (Appalachian Physical Education Academy)
Oliver, Johanna Stamey
(Forest City, NC)
Graduate, Middle Grades Education
Oliver, Tracy Norman
(Morganton, NC)
Graduate, Reading Education, General
Oliver, Whitney Kathryn
(Gastonia, NC)
Junior, Studio Art
Olivieri, Joanna Mari
(Banner Elk, NC)
Junior, Social Work, Spanish
Dance, Cooking, SASW
Ollenburg, Christopher Ronald
(Boone, NC)
Freshman, Computer Science
Oller, Zachary Thomas
(Purlear, NC)
Sophomore, Management
Intercollegiate Football
Ollis, Heather Jenelle
(Newland, NC)
Junior, Mathematics, Secondary Education
Ollis, Stephanie Kay
(West Jefferso, NC)
Junior, Hospitality & Tourism Management
Olmsted, Mckenzie T
(Raleigh, NC)
Senior, Industrial Technology, Construction
Lambda Chi Alpha
Olson, Carrie Ann
(West End, NC)
Senior, Elementary Education
Dean's List
Olson, Seth David
(Asheville, NC)
Senior, Elementary Education, Social Sciences
ASU's Comedy Imprvisation Troupe, Whats Left Of Him: Cast Member All Four Years
Olson, Susanne Marie
(Asheville, NC)
Freshman, Elementary Education
Olsson, Christopher Allen
(Cary, NC)
Freshman, Computer Science
Fencing
Olszewski, Valerie A.
(Cary, NC)
Sophomore, Art
Enjoy College, Love Life!
O'Malley, Brendan Martin, Jr.
(Yardville, NJ)
Sophomore, Criminal Justice

Omer, David G.
(Raleigh, NC)
Freshman, Music Performance
O'Neil, Jacqueline Marion
(Greensboro, NC)
Junior, Marketing
O'Neill, Scott Burton
(Charlotte, NC)
Senior, Communication, Advertising, Marketing
Onstot, Brian William
(Charlotte, NC)
Sophomore, Computer Science
Onyskin, Rachel
(Hickory, NC)
Graduate, Educational Media
Opat, Joshua Martin
(Homewood, AL)
Senior, Marketing
Opdyke, Adrienne Marie
(Hickory, NC)
Senior, Social Work
Opengari, Michael Lee
(Pfafftown, NC)
Junior, Marketing
Opilla, Hunter Steven
(Midlothian, VA)
Junior, Industrial Technology, Construction
Oppenheimer, Henry H.
(Memphis, TN)
Sophomore, Physics
Optekar, Jesse David
(Boone, NC)
Junior, Management
Orange, Chase Wilson
(Hamptonville, NC)
Junior, Industrial Tech, Ind Draft & Design
Oravits, Keith M.
(Miller Place, NY)
Freshman, Geology
O'Reilly, Conor Armstrong
(Kennesaw, GA)
Junior, Management
Orell, Katherine Helen
(Charlotte, NC)
Sophomore, Communication, Journalism
Gamma Beta Phi
Orlebar, Arthur Vincent, III
(Sterling, VA)
Junior, Communication, Advertising, Sociology
Intercollegiate Football, Advertising Club
Orlebar, Daniel Tatum
(Sterling, VA)
Sophomore, Management
Intercollegiate Football, Dean's List
Orlowsky, Matthew Douglas
(Greensboro, NC)
Sophomore, Hospitality & Tourism Management
Ormsby, Matthew Ray
(Stanley, NC)
Freshman, Psychology
Orndorff, Thomas James
(Oak Ridge, NC)
Junior, Interdisciplinary Studies
Ornelas, Derrick Michael
(Fayetteville, NC)
Sophomore, Computer Science
Orr, Carolyn Grace
(Norcross, GA)
Sophomore, Special Ed: Learning Disabilities
Orr, Lisa Canter
(Taylorsville, NC)
Sophomore, Elementary Education
Orsburn, Dianna Leigh
(Statesville, NC)
Freshman, Accounting, Finance And Banking

Orsillo, David Anthony
(Mocksville, NC)
Freshman, Art Education (K-12)
Ortiz, Eva Maria
(Stanley, NC)
Senior, Social Work, Sociology
Pi Gamma Mu, Appalachian State University Cloggers, Student Association Of Social Workers (SASW), Pi Gamma Mu
Ortiz, Saralyn
(Charleston, SC)
Senior, Communication, Electronic Media/Bcst, Spanish
Aho Women's Rugby, Mountaineer Miss
Osbeck, Kali Ryan
(Smithfield, NC)
Freshman, Graphic Design
Osborne, Ben
(Eden, NC)
Freshman, Computer Science
Osborne, Carolyn Williams
(Sparta, NC)
Graduate, Elementary Education
Reading, Outdoor Sports, Kappa Delta Pi Honor Societ
Osborne, Eva Lucinda
(Independence, VA)
Sophomore, Elementary Education
Osborne, Jacob Lee
(North Wilkesb, NC)
Senior, Communication, Advertising
Osborne, James Nathan
(Boomer, NC)
Senior, Music Education
Osborne, Johnathan Lloyd
(Eton, GA)
Senior, Biology, Pre-Professional
Osborne, Keli Erin Johnson
(Wilkesboro, NC)
Senior, Social Work, Sociology
Pi Gamma Mu
Osborne, Kelley Amanda
(North Wilkesb, NC)
Senior, Social Work
Osborne, Mark Charles
(Greensboro, NC)
Senior, Criminal Justice
Club Swimming
Osborne, Mark Ryan
(North Wilkesb, NC)
Junior, Communication, Electronic Media/Bcst
Osborne, Matthew Wade
(Todd, NC)
Junior, Criminal Justice, Theater
Campus Christian Fellowship
Men's Glee Club
Osborne, Michael Eugene
(Jefferson, NC)
Senior, History, Secondary Education
Pi Gamma Mu, Phi Alpha Theta Member, Pi Gamma M Member, Teaching Fellow Scholarship
Osborne, Rebecca Lynn
(Piney Creek, NC)
Senior, Communication, Public Relations
Church, Reading, Writing
Osborne, Sara Kirkland
(Burlington, NC)
Junior, Social Work
Osborne, Stephanie Amber
(Spruce Pine, NC)
Senior, Sociology, Criminal Justice
Appalachian Student Chapte American Correctional

Osei, James Burgess
(Charleston, SC)
Senior, Sociology
O'Steen, Allison Kathryn
(Greensboro, NC)
Sophomore, Communication Disorders
Ostertag, Morgan Fearon
(Weaverville, NC)
Junior, Psychology
Ostmann, Sean Michael
(Fayetteville, NC)
Sophomore, Middle Grades Education
Ostrow, Ryan Jay
(Charlotte, NC)
Freshman, Business Education
Oswalt, Jennifer Lee
(Boone, NC)
Graduate, English
Gamma Beta Phi
Otero, Nicole Michelle
(Key West, FL)
Sophomore, Accounting
Dancing, Volleyball, Skiing, Swimming
Otto, Kimberly J.
(Charlotte, NC)
Sophomore, Marketing
Gamma Beta Phi
Outland, Paul Randal
(Kinston, NC)
Sophomore, No Major Ug level
Outten, Lauren Renee
(Manassas, VA)
Senior, Communication, Electronic Media/Bcst, English
National Broadcasting Society, WASU
Overbey, John William
(State Road, NC)
Junior, Management
Overbey, Nathan W.
(Greensboro, NC)
Sophomore, International Business
Overby, Heather Denise
(Mt. Airy, NC)
Sophomore, Middle Grades Education
Overby, Joseph Michael
(Winston-Salem, NC)
Freshman, No Major Ug level
Intercollegiate Mens Baseball
Overcash, Andrea Marie
(Davidson, NC)
Sophomore, Elementary Education
Overcash, Ashley Lauren
(Huntersville, NC)
Sophomore, Hospitality & Tourism Management
Overcash, James Daniel
(Shallotte, NC)
Freshman, Graphic Design
Overcash, Timothy L.
(Salisbury, NC)
Freshman, Dentistry
Overfield, Angela Raechelle
(Concord, NC)
Sophomore, Elementary Education
Overfield, Brittany Diane
(Concord, NC)
Sophomore, Chemistry
Overholtzer, Phillip Joel
(Rutherford College, NC)
Senior, Anthropology
Overman, Herman Boyd, III
(Greenville, NC)
Senior, Philosophy and Religion, History
Gamma Beta Phi, Chi Alpha Omega, Pi Gamma Mu, Student Judicial Affairs, Phi Alpha Theta
Overman, Joshua Anthony
(Greenville, NC)
Sophomore, Management

Overs, Katelyn Frances
(Jacksonville, NC)
Junior, Recreation Management
Overton, Kristina Brooke
(Winston-Salem, NC)
Graduate, Special Education:Cross Categorical
Gamma Beta Phi
Owen, Angela
(Boone, NC)
Graduate, Psychology, General Experimental
Alpha Chi
Owen, Hannah Rose
(Boone, NC)
Senior, Elementary Education
Owen, Joshua Wade
(Brevard, NC)
Sophomore, Exercise Science BS
Biking
Best wishes, Love Mom, Dad and Heather
Owen, Kelly Lynn
(Mooresville, NC)
Junior, Middle Grades Education
Teaching Fellow Scholarship
Owen, Robert Jeffrey
(Cornelius, NC)
Junior, Health Promotion
Owens, Allison M.
(Raleigh, NC)
Sophomore, Communication, Electronic Media/Bcst
Owens, Heather Melissa
(Clayton, NC)
Junior, Studio Art
Owens, John T
(Nanticoke, PA)
Graduate, Exercise Science
Triathlon Team, Cycling Team, Skiing
Owens, Justin M.
(Statesville, NC)
Freshman, Chemistry
ASU Forensic Science Club
Owens, Kristin Caroline
(High Point, NC)
Freshman, Elementary Education
Owens, Megan Elizabeth
(Danbury, NC)
Sophomore, Elementary Education
Owens, Ricky Brandon
(Denver, NC)
Sophomore, Industrial Technology
Ownbey, Autumn Minette
(Enka, NC)
Senior, Elementary Education
Oxford, Caroline Paige
(Morganton, NC)
Freshman, Psychology BS
Oxner, Darris D'arant
(Monroe, NC)
Senior, Communication, Electronic Media/Bcst
Paat, Lauren Marie
(Rochester, MN)
Sophomore, Communication, Advertising
Pace, Barry Wayne
(Marion, NC)
Graduate, Educational Media
Pace, Matthew E
(Jacksonville, NC)
Freshman, Law
Pace, Rachel Michelle
(Cary, NC)
Junior, Chemistry
Pacileo, Anna B.
(Vilas, NC)
Junior, Elementary Education
Packer, Genevieve Elizabeth
(Asheville, NC)
Junior, No Major Ug level

Padgett, James B.
(Marietta, GA)
Junior, Marketing
Lambda Chi Alpha
Padgett, Jonathan Elliott
(Wilkesboro, NC)
Junior, Management
Gamma Beta Phi, Intercollegiate Mens Golf
Padgett, Katherine Grace
(Cincinnati, OH)
Senior, English, Secondary Education
Campus Crusade For Christ
Padian, Courtney Jane
(Kernersville, NC)
Freshman, Communication, Organizational/Public
Page, Brent Allen
(Jamestown, NC)
Senior, Statistics
Page, Jonathan Whittier
(Winston-Salem, NC)
Sophomore, Psychology
Gamma Beta Phi
Page, Rebecca Anne
(Advance, NC)
Freshman, Middle Grades Education
Page, Travis Gene
(Cherryville, NC)
Junior, Political Science
College Republicans
Page, William Harward
(Pfafftown, NC)
Junior, History, Secondary Education
Pagett, Julian Benjamin
(Wilkesboro, NC)
Junior, Sociology
Painter, Augustin Williams
(Chapel Hill, NC)
Sophomore, No Major Ug level
Painter, Thomas Godfrey
(Rocky Mount, NC)
Freshman, No Major Ug level
Playcrafters
Paisie, Matthew Emmet
(Cary, NC)
Senior, History, Religion
Member Of Phi Alpha Theta
Paisley, Rebecca Dabbs
(Morganton, NC)
Senior, Geography, Planinng
Snowboarding, Hiking, Camping
Palermo, Anthony Michael
(Raleigh, NC)
Sophomore, Philosophy and Religion
Paletta, Andrew David
(Boone, NC)
Sophomore, Chemistry
Gamma Beta Phi
Palma, Alexander Joseph
(Apex, NC)
Sophomore, Computer Science
Palmer, Adam Joseph
(Matthews, NC)
Freshman, Finance and Banking
Palmer, Andy
(Hickory, NC)
Graduate, School Administration
Palmer, Clintnn Drew
(Newton, NC)
Senior, Physical Education, K-12, Psychology
Dean's List, Chancellor's List
Palmer, Erica Marie
(Taylorsville, NC)
Sophomore, Political Science
Alpha Phi, Youth Democratic Club
Palmer, Hunter Bryant
(Asheville, NC)
Sophomore, Political Science

Palmer, James Alexander
(Chapel Hill, NC)
Freshman, History
Palmer, Joseph Franklin B.
(Raeford, NC)
Graduate, Accounting
Palmer, Matthew Clayton
(Fall Branch, TN)
Graduate, Performance
Palmer, Rachelle Suzanne
(Raleigh, NC)
Sophomore, Management
Palmer, Thomas Anthony
(Charlotte, NC)
Senior, Criminal Justice
Semper Fi Society
Palmer, William Charles, Jr.
(Durham, NC)
Senior, Health Promotion
Pandeya, Richa
(Franklin, TN)
Freshman, Psychology
Pannell, Amy-Leigh
(Conover, NC)
Senior, Apparel and Textiles, Marketing, Art
Alpha Phi, Appalachian Fashion Group Secretary
Pannell, Rodney Gerald, Jr.
(Belmont, NC)
Graduate, Computer Science
Pannkuk, Evan Lacy
(Boone, NC)
Senior, Biology, Pre-Professional
Pantaleo, Austin Francis
(West Palm Beach, FL)
Freshman, Chemistry
Panuccio, Lori Anne
(Boone, NC)
Senior, Communication, Electronic Media/Bcst
Panzer, Stefanie Paige
(Boone, NC)
Sophomore, Physical Education, K-12
Intercollegiate Womens Volleyball, ZAPEA (Appalachian Physical Education Academy)
Paone, Patrick Hurley
(Fairfax Stati, VA)
Freshman, Management
Papandrea, Matthew David
(Statesville, NC)
Freshman, Management
Pappas, Demetrius Alexander
(Winston-Salem, NC)
Freshman, Marketing, Business
Intramural Soccer
Parcell, Patrick James
(Winston-Salem, NC)
Freshman, No Major Ug level
Pardo, Adriana
(Stedman, NC)
Freshman, Business Education
Resident Student Association
Gardner Hall
Pardue, Joseph Craig
(Wilkesboro, NC)
Freshman, No Major Ug level
Parent, Jonathan William
(Arden, NC)
Sophomore, International Business
Parham, Robert Fuller
(Kinston, NC)
Senior, Finance and Banking
Lambda Chi Alpha
Parhamovich, Amanda Claire
(Gastonia, NC)
Freshman, No Major Ug level
ASU Marching Band, ANIME Club, Aikido Club
Parikh-Halub, Anne Dorthy
(Boone, NC)
Senior, Computer Science

Parin, Kristina Marie
(Winston-Salem, NC)
Graduate, Reading Education, General
Paris, Jordan Kelly
(Gastonia, NC)
Sophomore, Management
Paris, Owen John
(Boone, NC)
Senior, Economics
Parish, Jeremy Todd
(Boone, NC)
Junior, Biology/Ecology & Environ Biology
Park, Benjamin
(Fuquay-Varina, NC)
Freshman, Communication, Electronic Media/Bcst
Park, Brenton Derrick
(Rutherfordton, NC)
Sophomore, Accounting
Park, Sarah Elizabeth
(Fuquay-Varina, NC)
Sophomore, Middle Grades Education
Gamma Beta Phi, ASU Women's Club Volleyball, Teaching Fellow Scholarship
Parker, Alison Wynne
(New Bern, NC)
Freshman, Communication, Electronic Media/Bcst
Parker, Anderson Harris
(Winston-Salem, NC)
Freshman, History, Secondary Education
Parker, April Angelic
(Hickory, NC)
Graduate, Library Science, General
Parker, Ashley Becton
(Walnut Cove, NC)
Junior, Sociology
Parker, Ashley Danielle
(Lawndale, NC)
Junior, Child Develop: Birth-Kindergarten
Parker, Ashley Renee
(Dunn, NC)
Sophomore, Pre-Professional and Para-Medical BS
Alpha Phi, Appalachian Chemical Society
Parker, Carra Leigh
(Raleigh, NC)
Freshman, Biology/Ecology & Environ Biology
Parker, Chandler A.
(Marietta, GA)
Junior, Communication, Journalism
Parker, Clay Bradshaw
(Denver, NC)
Freshman, Political Science
Parker, Daniel Christen
(Norwood, NC)
Freshman, Physical Education K-12 BS
Parker, David Baynard, III
(Banner Elk, NC)
Junior, Physical Education, K-12
Parker, Erin Stephanie
(Lincolnton, NC)
Junior, Elementary Education
Parker, Freda Brown
(Lenoir, NC)
Senior, Middle Grades Education
Gamma Beta Phi
Parker, Joshua Lee
(Burke County, NC)
Freshman, Criminal Justice BS
Parker, Justin David
(Horse Shoe, NC)
Senior, Recreation Management, Business
Campus Crusade For Christ, Sports

Parker, Katherine Elizabeth
(New Bern, NC)
Freshman, Medicine
Parker, Kathryn Elizabeth
(Cherryville, NC)
Senior, Elementary Education
Parker, Katie Alice Stowe
(Boone, NC)
Senior, Elementary Education
Parker, Kimberly Anne
(Charlotte, NC)
Senior, Finance and Banking
Gamma Beta Phi
Parker, Lindsay Ann
(Charlotte, NC)
Sophomore, Communication, Electronic Media/Bcst
Parker, Lindsay Brooke
(Pfafftown, NC)
Graduate, Sports Management
Gamma Beta Phi
Parker, Margaret Melissa
(Fayetteville, NC)
Freshman, English, Sociology
Parker, Michael Charles
(Statesville, NC)
Freshman, No Major Ug level
Parker, Mindy Michelle
(Lawndale, NC)
Senior, Elementary Education
North Carolina Association Of Educators
Parker, Natalie Jo
(Boone, NC)
Graduate, Communication Disorders
Parker, Robert Alan
(Winston-Salem, NC)
Junior, Music Education
Phi Mu Alpha Sinfonia
Parker, Robin Nichole
(Roxboro, NC)
Freshman, No Major Ug level
Parker, Ryan Walters
(Aberdeen, NC)
Senior, Finance and Banking
Parker, Zachary Morgan
(Chapel Hill, NC)
Junior, Biology, Pre-Professional
Parkinson, Amber Carmen
(Valle Crucis, NC)
Sophomore, Accounting
Parks, Allison Briggs
(Raleigh, NC)
Junior, Theatre Arts
Parks, Matthew Ryan
(The Woodlands, TX)
Junior, Interdisciplinary Studies
Gamma Beta Phi, Impact Team
Parks, Meredith Kelly
(Boone, NC)
Graduate, Curriculum Specialist
Alpha Chi, Teaching Fellow Scholarship
Parks, Ryan Hastings
(Raleigh, NC)
Senior, Recreation Management, Psychology
Skiing, All Outdoor Sports, Mountain Climbing, All Outdoor Management
Parks, Tracie Melissa
(Clemmons, NC)
Senior, Elementary Education
Parkulo, Nicholas Joseph
(Gastonia, NC)
Freshman, Psychology

Parlier, Rebekah K.
(Sophia, NC)
Freshman, Health Care Management
Parlier, Tina Robbins
(Vilas, NC)
Sophomore, Management
Paro, Brett Michael
(Raleigh, NC)
Junior, Management
Parreaguirre, Elisabeth Marie
(Boone, NC)
Senior, Interior Design
Parris, Brandi Danielle
(Boone, NC)
Senior, Sociology
Parris, Courtney Renai Hipps
(Canton, NC)
Graduate, Mathematics, Education
Teaching Fellow Scholarship
Parrish, Aaron H
(High Point, NC)
Freshman, Business Education
Parrish, Derek Jay
(High Point, NC)
Junior, Management
Parrish, Drew Stephen
(Lenoir, NC)
Junior, Applied Communication
Parrish, Edward Tate
(Acworth, GA)
Freshman, Hospitality & Tourism Management
Intercollegiate Mens Soccer
Parrish, Haley Diana
(Greensboro, NC)
Freshman, No Major Ug level
Parrish, Justin Thomas
(Danville, VA)
Junior, Graphic Design
Parrish, Katherine Marie
(Otto, NC)
Junior, Exercise Science
Gamma Beta Phi
Parrish, Lacy Elizabeth
(Raleigh, NC)
Graduate, Political Science
Alpha Chi
Parrish, Lauren Ashley
(Fletcher, NC)
Junior, Sociology
Parrish, Nathan Thomas
(Charlotte, NC)
Senior, Recreation Management, Sustainable Development
First Baptist/New Lifeclimbing And Reggae Music.
Parrish, Richard Carter
(Acworth, GA)
Senior, Management
Intercollegiate Mens Soccer
Parrott, Aaron Dennis
(Asheville, NC)
Junior, International Business
Parry, Matthew R
(Boone, NC)
Graduate, English
Parsek, Alexandria Rose
(Fayetteville, NC)
Freshman, Athletic Training
Parsons, Blake Allen
(Lansing, NC)
Freshman, Biology, Pre-Professional
Parsons, Bryan M.
(Charlotte, NC)
Senior, Political Science
Alpha Chi
Parsons, Charles Jennings, Jr.
(Boone, NC)
Sophomore, Community & Regional Planning

Parsons, Elliott Zane
(West Jefferson, NC)
Sophomore, Criminal Justice
Parsons, Isaac Wesley
(Lansing, NC)
Senior, Industrial Technology, Construction
Parsons, Jill Kathryn
(Raleigh, NC)
Junior, Physical Education, K-12
Intercollegiate Womens Soccer, ZAPEA (Appalachian Physical Education Academy)
Parsons, Jodie Christine
(Charlotte, NC)
Senior, Graphic Arts and Imaging Technology, Business
GASA, Club Soccer
Parsons, John
(Elkin, NC)
Graduate, School Adminstration
Parsons, Joseph Shannon
(Millers Creek, NC)
Graduate, History
Pi Gamma Mu
Parsons, Matthew Stoehr
(Bethlehem, GA)
Junior, Sociology
Parsons, Meghan Blair
(Greenville, NC)
Freshman, Art Education (K-12)
Parsons, Robert Lloyd
(Randleman, NC)
Sophomore, History
Parsons, Ryan Patrick
(Columbia, SC)
Sophomore, Communication, Advertising
Parsons, Todd Zachary
(Purlear, NC)
Freshman, Dentistry
Partin, Ann Jeannette
(Elkin, NC)
Freshman, Elementary Education
Parton, Anne Metcalf
(Union Mills, NC)
Graduate, Library Science, General
Parton, Vannise Jade
(Morganton, NC)
Freshman, Business Education
Paschal, Robert Dennis, III
(Reidsville, NC)
Freshman, Political Science
Paschall, Robert Edward
(Morganton, NC)
Junior, Computer Science
Pasley, Lucas Jason
(Sparta, NC)
Graduate, English, Education
Alpha Chi
Pasour, Emily Amanda
(Bessemer City, NC)
Sophomore, Computer Science
Gamma Beta Phi
Pasour, Susan Marie
(Dallas, NC)
Freshman, Business Education
Passaro, Shannon Louise
(High Point, NC)
Sophomore, Accounting
Pasternak, Christina Marie
(Hagerstown, MD)
Sophomore, Criminal Justice
Pate, Angela M.
(Blowing Rock, NC)
Graduate, Accounting
Pate, James Arnie
(Burnsville, NC)
Graduate, Library Science, General
Patel, Aarti V.
(Jefferson, NC)
Junior, No Major Ug level

Patel, Barkha Rohit
(Charlotte, NC)
Freshman, No Major Ug level
Patel, Mahesh Amrutlal
(Aberdeen, NC)
Senior, Hospitality & Tourism Management
Sports
Patel, Smitaben Kishor
(Asheville, NC)
Junior, Management
Paterno, Anthony Patrick
(Morganton, NC)
Sophomore, Industrial Technology, Construction
Patey, Alexandra Sutton
(Rome, GA)
Freshman, No Major Ug level
Paton, Megan Roberta
(High Point, NC)
Junior, Music Education
Alpha Chi, Teaching Fellow Scholarship
Patrick, Anne K.
(Conover, NC)
Junior, Elementary Education
Patrick, Kate Allison
(Bolton, NC)
Freshman, Elementary Education
Patrick, Mark David
(Morganton, NC)
Senior, Special Ed: Learning Disabilities, Psychology
Kappa Delta, Mountain Biking, Kayaking, Poker Playing
Patrone, Christie Marie
(Apex, NC)
Senior, Spanish, Education
Phi Mu, Gamma Beta Phi, Intramural Sports
Patrone, John Joseph
(Apex, NC)
Sophomore, Marketing
Patterson, Anna Claire
(King, NC)
Junior, Child Development
Patterson, Cameron Stephen
(Charlotte, NC)
Junior, Industrial Tech, Ind Draft & Design
Patterson, David Lacy
(Greensboro, NC)
Graduate, Accounting
Patterson, Esther Gayle
(Alexander, NC)
Freshman, Recreation Management
Patterson, James Paul, III
(Stoneville, NC)
Senior, Habilitative Science, Music
Counseling, Job Coaching, Special Ed., Kappa Kappa Psi, Appalachian Music Therapy Student, Association, Running, Soccer, Music Composition
Patterson, Jay R.
(Apex, NC)
Sophomore, French
Patterson, Kevin Matthews
(Greensboro, NC)
Senior, Computer Science, Physics
Gamma Beta Phi, Outdoors, Intramural Basketball, Softball, Flag Football, Lutheran Students Of Appalachian
Patterson, Kirsten Ann
(Charlotte, NC)
Freshman, Elementary Education
Patterson, Laura Denise
(Winston-Salem, NC)
Sophomore, Interior Design
Patterson, Myra Ann
(Deep Gap, NC)
Graduate, Performance
Alpha Chi

Patterson, Risa Elizabeth
(Mooresville, NC)
Junior, Communication, Advertising
Patterson, Sarah Anne
(Gastonia, NC)
Sophomore, English, Secondary Education
Teaching Fellow Scholarship
Patterson, Uriel Laban, III
(Shelby, NC)
Graduate, Higher Education, Administration
Patton, Angie Renee
(Boone, NC)
Sophomore, Communication Disorders
Patton, Carmen Maurice
(Morganton, NC)
Junior, Middle Grades Education
Patton, Carrie Elizabeth
(Morganton, NC)
Senior, Elementary Education
Patton, Charlie William
(Morganton, NC)
Senior, Recreation Management
Patton, Elizabeth Ann
(Charlotte, NC)
Sophomore, Management
Patton, Jaclyn Dale
(Hildebran, NC)
Senior, Middle Grades Education
Patton, Lauren Haley
(Charlotte, NC)
Sophomore, Psychology
Patton, Niki Elyse
(Kannapolis, NC)
Sophomore, Criminal Justice
Gamma Beta Phi
Patton, Pamela Jean
(Boone, NC)
Junior, Communication, Electronic Media/Best
Patty, Anna Faith
(Weddington, NC)
Sophomore, French, Education
Paul, Matthew Austin
(Havelock, NC)
Freshman, Engineering
Paul, Timothy R.
(Fayetteville, NC)
Junior, Exercise Science
Intercollegiate Wrestling
Paulk, Candice Rene
(Boone, NC)
Senior, Art
Paulson, Mikayla Joelle
(Centennial, CO)
Sophomore, Management
Intercollegiate Womens Field Hockey
Pavlovic, Megan Marie
(Northampton, PA)
Freshman, Criminal Justice
Paye, Joshua Kirk
(Cary, NC)
Freshman, No Major Ug level
Payne, Adam Trent
(Asheville, NC)
Senior, Finance and Banking, Risk Management And Insurance
Payne, Elizabeth Hastings
(Charlotte, NC)
Sophomore, Special Ed: Learning Disabilities
Gamma Beta Phi
Payne, Gavin Michael
(Goldsboro, NC)
Senior, Finance and Banking
Payne, George Anderson, Jr.
(Clemmons, NC)
Freshman, Communication, Journalism

Payne, Linda Marie Wirzbicki
(Huntersville, NC)
Senior, Communication, Electronic Media/Best
Gamma Beta Phi
Payne, Matthew Christopher
(Boone, NC)
Sophomore, Economics
Payne, Michael Brian
(Matthews, NC)
Junior, Recreation Management
Payne, Ronald Dean, II
(Taylorsville, NC)
Senior, Music Education, Music Performance
Kappa Kappa Psi, ROTC, Wind Ensemble
Payne, Trevor John
(Asheville, NC)
Freshman, No Major Ug level
Payseur, Sarah Jane
(Iron Station, NC)
Sophomore, English, Secondary Education
Payton, Ashley Taylor
(Rocky Mount, NC)
Sophomore, Recreation Management
Peach, Douglas Dowling
(Columbia, SC)
Freshman, Music Industry Studies
Dean's List, Chancellor's List
Peacock, Allison Joy
(Goldsboro, NC)
Sophomore, English
Peacock, Daniel Gray
(Hickory, NC)
Senior, English, Secondary Education
Peacock, Maurice Carroll
(Conover, NC)
Graduate, Library Science, General
Peacock, Patrick John
(Winston-Salem, NC)
Sophomore, English
4-Wheeling, Whitewater Kayaking, Reading, Etc.
Peake, Adeline Hampton
(High Point, NC)
Junior, Communication, Advertising
Pearce, Bradley Scott
(Rocky Mount, NC)
Freshman, No Major Ug level
Pearce, Bryan Whitman
(Greensboro, NC)
Freshman, Business Education
Pearce, Deborah Jean
(Vilas, NC)
Graduate, English, Education
Pearce, Eric Michael
(Lynchburg, VA)
Freshman, Communication, Advertising
Playcrafters
Pearce, John Vankirk
(Vilas, NC)
Junior, English
Pearce, Philip Gregory
(Hillsborough, NC)
Senior, English, Secondary Education
Pearce, Samantha Marie
(Vilas, NC)
Freshman, Hospitality & Tourism Management
Pearce, Stefanie Michelle
(Pittsboro, NC)
Senior, Health Promotion
Pearce, Steven Andrew
(Rocky Point, NC)
Graduate, Exercise Science
Pearigen, Leigh Marie
(Boone, NC)
Senior, Elementary Education

Pearson, Andrew Lester
(Concord, NC)
Freshman, Computer Science
Pearson, Courtney Roseann
(West End, NC)
Freshman, International Business
Pearson, Jennifer Dawn
(Monroe, NC)
Sophomore, Sociology
Pearson, Jessica Chace
(Wilmington, NC)
Senior, Theatre Arts
Gamma Beta Phi
Pearson, Jessica Joan
(Granite Falls, NC)
Senior, Music Therapy
Pearson, Lucas Hughes
(Wilmington, NC)
Freshman, No Major Ug level
Pearson, Rachel Lynn
(Marion, NC)
Graduate, Educational Media
Pearson, Rebecca C.
(Morganton, NC)
Graduate, School Adminstration
Peasley, Meredith Anne
(Boone, NC)
Senior, Elementary Education
Peattie, John James
(Charlotte, NC)
Junior, Marketing
AMA, Club Lacrosse Team
Peaver, Brian Christopher
(High Point, NC)
Sophomore, History
Peck, David William
(New Bern, NC)
Senior, Information Systems
Gamma Beta Phi
Peck, Jason Daniel
(Chapel Hill, NC)
Freshman, Management
Peck, Jeannette Lee
(Brevard, NC)
Senior, Geology, Mathematics
Astronomy, Physics
Geology Club, Physics Club
Well done! We're proud of you. commitment to work hard & the rewards will come. Love Mom & Dad
Peck, Taylor LeighAnn
(Boulder, CO)
Freshman, Interior Design
Peckham, Christopher Laurence
(Delmar, NY)
Junior, Recreation Management
Pecoraro, Samuel Carl
(Lockport, NY)
Sophomore, Political Science
Intercollegiate Mens Cross Country
Pecorella, James Richard
(Raleigh, NC)
Freshman, No Major Ug level
Peddle, Susan Beth
(Winston-Salem, NC)
Junior, English
Pederson, Jason Lairus
(Vale, NC)
Senior, Graphic Design
Peebles, Collin James
(Fayetteville, NC)
Junior, English
Peebles, Julie Kristen
(Conover, NC)
Junior, Special Ed: Learning Disabilities, Psychology
Peede, Brian R.
(Chocowinity, NC)
Sophomore, Business Education
Intercollegiate Mens Baseball
Peeden, Lindsay Dawn
(Oak Ridge, NC)
Senior, Finance and Banking

Peedin, Jessica Lindsey
Smithfield, NC)
unior, Social Work
Peedin, Ryan Van
Jacksonville, NC)
Freshman, Health Promotion
ntercollegiate Football
Peele, Justin Turner
Pittsboro, NC)
enior, Spanish
Peele, Kimberly Dawn
Asheboro, NC)
ophomore, Psychology
Peeler, Andrew Thomas
Shelby, NC)
ophomore, Industrial Tech,
nd Draft & Design
Theta Chi, Gamma Beta Phi,
ntramurals: Flag Football,
occer, Basketball
Peeler, Steven O'Brian
Crouse, NC)
ophomore, History,
econdary Education
Pegg, Lindsay Katherine
Madison, NC)
Graduate, Community
Counseling
Pegg, Lynda Kristin Weaver
Newton, NC)
Graduate, Educational Media
Alpha Chi, Teaching Fellow
cholarship
Pegram, Josh H.
Summerfield, NC)
ophomore, Chemistry
Delta Chi
Pegram, Kyle Hunter
Cary, NC)
ophomore, Business
Education
Peiffer, Laura Susan
Sylva, NC)
Freshman, No Major Ug level
Black and Gold Elite Dancers
Peisel, Brad J.
Boone, NC)
unior, Finance and Banking
ntercollegiate Mens Baseball
Peitz, Destonie Dale
Eagle Springs, NC)
unior, Management
Pekarne, Kathryn B.
Greensboro, NC)
ophomore, Communication,
Advertising
Pelchar, Taylor Kaine
Oak Ridge, TN)
unior, Psychology, Statistics
Gamma Beta Phi, Alpha Phi
Omega, A.P.P.S.
Pelfrey, Amber Diane
Denton, NC)
ophomore, Industrial
Technology
Pelkey, Darren M.
Elkin, NC)
Graduate, Social Science,
Education
Pell, Mary Jan
Asheboro, NC)
Freshman, No Major Ug level
Pellicano, Sara Christine
Vilas, NC)
unior, Spanish, Education
Peloso, Michael
Boone, NC)
ophomore, Hospitality &
Tourism Management
Pembleton, Jordan Michael
Matthews, NC)
ophomore, Graphic Design
Pembleton, Nathan Edward
Matthews, NC)
enior, Recreation
Management
Pence, Cameron Parker
Winston-Salem, NC)
Freshman, Business Education
Playcrafters

Pence, Kristy L
(Hickory, NC)
Freshman, Accounting
Pence, Rachel Raffety
(Cleveland, NC)
Sophomore, Elementary
Education
Teaching Fellow Scholarship
Pender, Karen Elaine
(Summerfield, NC)
Sophomore, Communication,
Journalism
Pendergraph, Jamie Nicole
(Trinity, NC)
Sophomore, Health Care
Management
Pendergrass, Corey R.
(Winston Salem, NC)
Junior, Philosophy and
Religion
Intercollegiate Wrestling
Pendergrass, Lena Gray
(Winston-Salem, NC)
Senior, Exercise Science
Pi Gamma Mu, Mt. Vernon
Baptist Church, Campus
Crusade, For Christ
Pendergrass, Mark Justin
(Hixson, TN)
Senior, Geology, Secondary
Education
Gamma Beta Phi
Penders, Carla A.
(Boone, NC)
Sophomore, Geography
**Pendleton, Virginia
Elizabeth**
(Boone, NC)
Junior, Communication,
Advertising
Pendley, Billy Joe
(Spruce Pine, NC)
Senior, Psychology
Pendley, John Calvin
(Boone, NC)
Senior, Management
Pendley, Joshua Mark
(Newton, NC)
Sophomore, Management
Penegar, Michael Brandon
(Salisbury, NC)
Freshman, Business Education
Penegar, Samuel Edward, III
(Salisbury, NC)
Senior, Geography
Penhollow, Amy Denise
(Wilkesboro, NC)
Senior, Elementary Education
Penkunas, Michael James
(Wake Forest, NC)
Senior, Psychology
Penland, Ashley Paige
(Wilmington, NC)
Sophomore, Apparel and
Textiles
Penland, David Thomas
(Boone, NC)
Freshman, Computer Science
Penland, Jillian Paige
(Hayesville, NC)
Freshman, No Major Ug level
Penley, Anne Catherine
(Hickory, NC)
Graduate, Romance
Languages, Spanish(Teaching)
Penley, Michael Thomas
(Gastonia, NC)
Senior, Music Industry Studies
Penn, James Ronald
(Boone, NC)
Senior, Communication,
Electronic Media/Bcst
Penn, Jerique O'Brian
(No. Wilkesboro, NC)
Freshman, Economics
Pennell, Andrea Nicole
(Lenoir, NC)
Senior, Criminal Justice,
Psychology, Sociology
Sociology Club, ASU Forensic
Science Club

Pennell, Jennifer Leann
(Boone, NC)
Junior, Elementary Education
Pennell, Leah Brooke
(Taylorsville, NC)
Senior, Physical Education, K-
12
ZAPEA (Appalachian
Physical Education Academy)
Pennell, Martha Anne
(Weaverville, NC)
Junior, Exercise Science
Pennell, Paul H., III
(Gastonia, NC)
Sophomore, Law
Pennell, Steven Walter
(Lenoir, NC)
Graduate, Indus-Organiza Psy
& Human Res Mgmt
**Pennington, Belinda Sue
Lewis**
(Warrensville, NC)
Graduate, Elementary
Education
Pennington, Jennifer Lynn
(Mooresboro, NC)
Junior, Mathematics,
Secondary Education
Pennington, Landon E.
(Boone, NC)
Graduate, Romance
Languages, Spanish
Penny, Donna Lindsay
(Lenoir, NC)
Junior, Middle Grades
Education
Penny, Keoshia Janine
(Pittsboro, NC)
Junior, Psychology
Penny, Lindsey Mychal
(Huntersville, NC)
Sophomore, No Major Ug
level
Gamma Beta Phi
Pentecost, Elizabeth Grey
(Roxboro, NC)
Sophomore, Communication,
Journalism, Spanish
Pentecost, Tyson Swing
(Roxboro, NC)
Freshman, Interior Design
Peper, Robert Daniel, Jr.
(Spring Hope, NC)
Freshman, Graphic Design
Pepin, Janet P.
(Boone, NC)
Graduate, Higher Education,
Adult Education
Pepitone, David Lawrence
(Dunwoody, GA)
Junior, Biology/Ecology &
Environ Biology
Pepper, Laura Evelyn
(Durham, NC)
Freshman, Art BA, Art History
BGLAAD
Peralta, Cristina delCarmen
(Charlotte, NC)
Junior, Criminal Justice
Perault, Michelle Lea
(Gastonia, NC)
Sophomore, Elementary
Education
Percival, Sarah Morgan
(Andover, MA)
Freshman, No Major Ug level
Perdue, Ashley Reece
(Conover, NC)
Junior, Criminal Justice
Perdue, Doyle Lawrence
(Boone, NC)
Freshman, No Major Ug level
Perdue, Frank Larue, Jr.
(Greensboro, NC)
Sophomore, Accounting
Football, Bowling, Friends
Perdue, Genevieve Ann
(Casper, WY)
Junior, Theatre Arts

Pereira, Christopher Rosario
(Charlotte, NC)
Junior, Political Science,
Finance And Banking
Delta Chi, Student
Government Association,
Interfraternity Council,
Intramural Sports
Perello, Marcello Cesare
(Winston-Salem, NC)
Freshman, Management
Perez, Anwar Sajid
(Fayetteville, NC)
Junior, Communication,
Electronic Media/Bcst
Perez, Jose Manuel
(Dobson, NC)
Sophomore, Psychology BS
Perfetti, David Andrew
(Winston-Salem, NC)
Freshman, Industrial
Technology, Construction
Pergerson, Meghan Michelle
(Raleigh, NC)
Sophomore, Elementary
Education
Periconi, Sally Frances
(Hickory, NC)
Graduate, Romance
Languages, Spanish(Teaching)
Perkins, Angelica Dawn
(Winston-Salem, NC)
Sophomore, Englsh,
Secondary Education
Perkins, Charles W
(Reidsville, NC)
Graduate, School
Administration
Perkins, Fern Smallridge
(Boone, NC)
Graduate, Biology/Ecology &
Environ Biology, Spanish,
Chemistry
Alpha Chi, Phi Kappa Phi,
Sigma Delta Pi, Beta Beta
Beta
Perkins, James Melvin
(High Point, NC)
Junior, Finance and Banking
Perkins, Jennifer Kim
(Fayetteville, NC)
Sophomore, Communication,
Public Relations
Perkins, Katherine Lark
(Blowing Rock, NC)
Freshman, Psychology
Perlick, Andrew Charles
(Pittsburgh, PA)
Sophomore, Criminal Justice
Perrell, Lauren Nicole
(Charlotte, NC)
Freshman, No Major Ug level
Perrone, Nicholas John
(Kernersville, NC)
Freshman, English
Perry, Blake Carter
(Raleigh, NC)
Sophomore, Communication,
Public Relations
Lambda Chi Alpha,
Intercollegiate Mens Golf
Perry, Dennis George, Jr.
(Raleigh, NC)
Sophomore, Community &
Regional Planning
Perry, Elijah Garrett
(Newton, NC)
Senior, History
Perry, Karen Szczepanski
(North Wilkesboro, NC)
Senior, Middle Grades
Education
**Perry, Patience Marie
Harrison**
(Elk Park, NC)
Graduate, Community
Counseling
Perry, Terry Gregory
(Morganton, NC)
Junior, Political Science

Perryman, Christopher Scott
(Hays, NC)
Freshman, Business Education
Persaud, Jennifer Indira
(Charlotte, NC)
Freshman, Health Ed.,
Secondary Ed
Pertzhorn, Krysta Kate
(Chapel Hill, NC)
Junior, Exercise Science
Gamma Beta Phi
Pessina, Paul Jean Louis
(Palmetto, FL)
Freshman, International
Business
Intercollegiate Mens Soccer
Pestrak, Tania Michelle
(Scottville, NC)
Graduate, Curriculum
Specialist
Peters, Amanda Barton
(Spartanburg, SC)
Freshman, Elementary
Education
Club Swimming
Peters, Jessica Brooke
(Bristol, TN)
Senior, Elementary Education
Peters, Kevin William
(Pinehurst, NC)
Freshman, Theatre Arts
Peters, Laura Diane
(Pinehurst, NC)
Senior, Applied
Communication
Peters, Matthew Robert
(Walkertown, NC)
Freshman, Business Education
**Petersen-Jobsis, Halley
Anika**
(Rosendale, NY)
Freshman, Medicine, Spanish,
Chemistry
College Democrats
Peterson, Alan R.
(Trinity, NC)
Sophomore, Music Industry
Studies
Peterson, Ann Boyette
(Greensboro, NC)
Senior, Criminal Justice
Peterson, Chelsa Marie
(Athens, OH)
Junior, Music Industry Studies
Sigma Alpha Iota
Peterson, Christin Nicole
(Green Mountain, NC)
Sophomore, Elementary
Education
Peterson, Christopher
(Greenville, NC)
Sophomore, Management
Peterson, Erik V
(Wilmington, NC)
Freshman, No Major Ug level
Peterson, Jeremy Scott
(Sophia, NC)
Senior, Teaching Theatre Arts,
K-12
Peterson, Jessica Anne
(Concord, NC)
Freshman, Theatre Arts
Peterson, John Douglas
(Charlotte, NC)
Junior, Studio Art
Peterson, Krista
(Winston-Salem, NC)
Freshman, Graphic Design
Peterson, Molly Flynn
(Lewisville, NC)
Senior, Art Education (K-12)
National Art Education
Association
Peterson, Sonja Marie
(Green Mountain, NC)
Freshman, Accounting
Sports And Good Books
Peterson, Thomas Flynn
(Lewisville, NC)
Graduate, Clinical Psychology

Petrey, Adam Douglas
(Raleigh, NC)
Senior, Marketing
Petrovs, Jeffrey Ryan
(Athens, GA)
Junior, Industrial Technology,
Construction
Petteway, Melanie Anne
(Cary, NC)
Freshman, No Major Ug level
Pettit, Sara Katherine
(Hampstead, NC)
Freshman, Physical Education,
K-12
Pettus, Kelly Emerson
(Charleston, SC)
Junior, Communication,
Public Relations, Spanish
Petty, Lisa Frances
(Raleigh, NC)
Senior, Marketing, Economics
Alpha Chi
Petullo, Jennifer M
(Hendersonville, NC)
Freshman, No Major Ug level
Peurifoy, Rebekah Ann
(Boone, NC)
Sophomore, Management
Pfanmiller, Adam Bruce
(Sneads Ferry, NC)
Senior, Finance and Banking
W H Plemmons Leader
Fellow
Pfeffer, Richard Steven
(Boone, NC)
Graduate, Accounting
Beta Alpha Psi
Pfeifer, Erica Morgan
(Hendersonville, NC)
Sophomore, Psychology
Pflaum, James Ryan
(Boone, NC)
Graduate, Biology
Graduate Student Association
Pfleger, William R
(Greenville, NC)
Graduate, Psychology, General
Experimental
Alpha Chi
Pham, Van Thanh Tran
(Marion, NC)
Junior, Accounting
Phelps, Andrew Scott
(Greensboro, NC)
Freshman, Industrial
Technology
Delta Chi
Phelps, Christina Lynn
(Lexington, NC)
Freshman, Elementary
Education
Phelps, Shauna Nikikia
(Maiden, NC)
Senior, Psychology
Phelps, Sherry E. Huffstetler
(Lenoir, NC)
Senior, Communication
Disorders
Phelps, Tucker Bordes
(Kernersville, NC)
Sophomore, Marketing
Phifer, Nathan Bearden
(Pinehurst, NC)
Junior, Management
Lambda Chi Alpha
Philbeck, Justin Paul
(Bessemer City, NC)
Freshman, Communication,
Journalism

Philbeck, Randi Amanda
(Gastonia, NC)
Senior, Geography, Urban Planning
Alpha Chi, Geography Club, Gamma Beta Phi
Little Randi for who you are and what you have accomplished we are so proud. Love Mom, Dad & Justin

Philbeck, Sarah K.
(Shelby, NC)
Graduate, Community Counseling

Philbrick, Dakota Alexander
(Bear Creek, NC)
Sophomore, Management
Gamma Beta Phi

Phillips, Aaron Acton
(Lake Toxaway, NC)
Senior, Industrial Technology, Construction

Phillips, Allison Nance
(Clemmons, NC)
Senior, Communication, Organizational/Public, Sociology
Alpha Delta Pi, Alpha Chi, Gamma Beta Phi Nat'l Honor & Service, Society, Phi Kappa Phi
Allison, We are proud of you and all that you have accomplished.We love and support you. Your Family

Phillips, Amanda Dawn
(Weaverville, NC)
Sophomore, Teaching Theatre Arts, K-12
Playcrafters

Phillips, Anna Jane
(Mount Airy, NC)
Senior, Biology/Ecology & Environ Biology, Geology
Gamma Beta Phi, Coffey Hall RSA, Appalachian State Knitters

Phillips, Clayton Johnson
(Atlanta, GA)
Senior, Finance and Banking BSBA
Gamma Beta Phi

Phillips, Deidra Nichole
(Elkin, NC)
Junior, Special Education

Phillips, Edford Dallas
(Mocksville, NC)
Senior, History, Secondary Education
Teaching Fellow Scholarship

Phillips, Emily Jane
(Boone, NC)
Junior, Interdisciplinary Studies

Phillips, Erin Elizabeth
(Albemarle, NC)
Sophomore, Elementary Education
College Republicans

Phillips, Evan Matthew
(Rock Hill, NC)
Senior, Psychology

Phillips, Janet Buckaloo
(Ellenboro, NC)
Junior, Middle Grades Education

Phillips, Jennifer Kristin
(Carthage, NC)
Senior, Sociology

Phillips, Jessica Ryan
(Salisbury, NC)
Freshman, Elementary Education

Phillips, Jonathan Holland
(Waxhaw, NC)
Senior, Industrial Technology

Phillips, Jonathan Scott
(Greensboro, NC)
Sophomore, No Major Ug level

Phillips, Jordan Kyle
(Asheville, NC)
Sophomore, Management

Phillips, Lisa Barlow
(Granite Falls, NC)
Sophomore, Management

Phillips, Megan Elizabeth
(Morris Plains, NJ)
Junior, Art Management

Phillips, Monica Odom
(Tybee Island, GA)
Sophomore, English

Phillips, Patrick Robert
(Boone, NC)
Freshman, Criminal Justice

Phillips, Rebecca Arden
(Wilkesboro, NC)
Senior, Communication, Public Relations

Phillips, Rebecca Elizabeth
(Gastonia, NC)
Graduate, Psychology

Phillips, Seth C.
(Charlotte, NC)
Freshman, Physical Education, K-12

Phillips, Tiffany Nicole
(Wilson, NC)
Junior, Physical Education, K-12
ZAPEA (Appalachian Physical Education Academy)

Phillips, William Michael
(Leasburg, NC)
Sophomore, Music Therapy

Philpott, Rachel Taylor
(Russellville, AR)
Junior, Chemistry

Philyaw, Patrick Dylan
(Morganton, NC)
Junior, Anthropology

Philyaw, Terrell Dean
(Lenoir, NC)
Junior, Health Care Management

Phipps, Sachelle Louise
(Holly Ridge, NC)
Junior, History, Secondary Education
Gamma Beta Phi

Phoenix, Kimberly Lane
(N. Wilkesboro, NC)
Senior, English, Secondary Education

Piatt, Nancy Katherine
(Bahama, NC)
Graduate, Indus-Organiza Psy & Human Res Mgmt
Gamma Beta Phi

Piazza, Sean Michael
(Waxhaw, NC)
Freshman, No Major Ug level

Pichette, Emily Marie
(Charlotte, NC)
Junior, Psychology, Human Services
Alpha Phi, Gamma Beta Phi

Pickard, Mallory Amanda
(Raleigh, NC)
Freshman, English

Pickeral, Kristen Michelle
(Huntersville, NC)
Freshman, No Major Ug level

Pickett, Julius Larue
(Hubert, NC)
Senior, Communication, Electronic Media/Best

Piepenbring, Benjamin Russell
(Matthews, NC)
Junior, Industrial Tech, Ind Draft & Design

Pieper, Sara Ann
(Kannapolis, NC)
Junior, Criminal Justice

Pierce, Ann Marie
(Summerville, SC)
Sophomore, Biology, Pre-Professional
Gamma Beta Phi, Intercollegiate Womens Tennis

Pierce, Brandon Baker
(Hickory, NC)
Senior, Recreation Management

Pierce, Candy
(Lexington, NC)
Graduate, Library Science, General

Pierce, Chad Stuart
(Wilmington, NC)
Senior, Studio Art

Pierce, Charles Elliott Rafferty
(Farmville, NC)
Sophomore, Economics

Pierce, James Carson
(Asheboro, NC)
Sophomore, Recreation Management

Pierce, Jannese Marie
(Cary, NC)
Junior, Finance and Banking, International Business, Spanish
Intramural Flag Football, Basketball

Pierce, Margaret Miller
(Vilas, NC)
Senior, Accounting

Pierce, Mark Franklin, II
(High Point, NC)
Junior, Marketing, Economics
Kappa Alpha Order

Pierce, Mary E
(West Jefferson, NC)
Graduate, Community Counseling

Pierce, Maynard Grayson
(Shelby, NC)
Sophomore, History, Secondary Education

Pierce, Seth Franklin
(Fuquay-Varina, NC)
Junior, Spanish, Education

Pierce, Shell Worsham
(Vilas, NC)
Senior, Studio Art

Pierce, Stacey Ann
(Zionville, NC)
Sophomore, Criminal Justice

Pierce, Stella
(Blowing Rock, NC)
Graduate, History, Education

Pierce, Zachary Tyler
(Lexington, NC)
Freshman, No Major Ug level

Piercy, Amy Deanna Bradshaw
(Morganton, NC)
Graduate, Reading Education, General

Pierman, Joseph Pasquale
(Matthews, NC)
Senior, International Business
Gamma Beta Phi

Piersall, Lydia Rae
(Fuquay-Varina, NC)
Senior, Management

Pierson, Jonathan Scott
(Boone, NC)
Junior, Social Sciences, Education

Pike, Emily Catherine
(Southern Pines, NC)
Junior, Communication, Electronic Media/Best, Sociology
Gamma Beta Phi, Traveling, Knitting, Volunteering

Pike, Robin Moton
(Gastonia, NC)
Sophomore, Child Develop: Birth-Kindergarten

Pilgrim, Vanna Clare
(Athens, GA)
Freshman, Theatre Arts

Piller, Rehekah Joy
(Madison, VA)
Junior, Interior Design, General Business
Art, Volleyball

Pilley, Amanda Gail
(Hickory, NC)
Sophomore, Elementary Education

Pillsbury, Christina
(Boone, NC)
Junior, Social Sciences, Education

Pilson, Brent Wesley
(Greensboro, NC)
Senior, Applied Communication
Gamma Beta Phi

Pilson, Elizabeth Ann
(Sanford, NC)
Junior, Special Ed: Learning Disabilities

Pinders, Dori Lynne
(Claremont, NH)
Graduate, Elementary Education
Teaching

Piner, Brandon S
(Rocky Mount, NC)
Freshman, Public Communication, Business
Campus Crusade, College Republicans

Piner, John Stockton
(Winston-Salem, NC)
Sophomore, No Major Ug level

Piner, Megan Elizabeth
(New Bern, NC)
Freshman, Biology/Ecology & Environ Biology

Pinion, Matthew Jordan
(Mooresville, NC)
Freshman, History
Computer Games, Archery, Fencing, Snowboarding, Tennis, Dean's List
The best always to a great son. Love, Mom & Dad

Pinkston, Farshaun Cest
(Palatka, FL)
Junior, Information Systems
Intercollegiate Wrestling

Pinnix, Jared Richard
(Hamptonville, NC)
Senior, Psychology, Religion

Pino, Lourdes Maria
(Cary, NC)
Freshman, Accounting

Pinto, Nina Julianna
(Roxboro, NC)
Senior, English, Secondary Education

Piper, Brandon Lee
(Wake Forest, NC)
Freshman, Biology

Pippin, Adam McKindrad
(Blowing Rock, NC)
Sophomore, No Major Ug level

Piracci, Paul M
(Chapel Hill, NC)
Freshman, Exercise Science BS

Pisani, Matthew Kent
(Arden, NC)
Sophomore, No Major Ug level

Pitchford, Jonathan L
(Abbeville, AL)
Graduate, Biology

Pitman, Kelly Renee
(Raleigh, NC)
Freshman, Elementary Education

Pittman, Anna Elizabeth
(Greenville, NC)
Sophomore, Psychology, Chemistry
Gamma Beta Phi

Pittman, April Dawn
(Spruce Pine, NC)
Graduate, Reading Education, General

Pittman, Carrie Elizabeth
(Macclesfield, NC)
Freshman, Elementary Education

Pittman, Howard Gregory
(Raleigh, NC)
Freshman, Psychology

Pittman, Joie Nicole
(Clayton, NC)
Senior, French, Education, English, Education

Pittman, Justin Randolph
(Raleigh, NC)
Senior, Physics, Secondary Education, German
German Club, Physics Club, Math Club

Pittman, Rebecca Dawn
(Raleigh, NC)
Senior, Elementary Education
Gamma Beta Phi

Pittman, Vernon
(Rocky Mount, NC)
Sophomore, Criminal Justice

Pittman, Zachary W
(Burnsville, NC)
Freshman, Exercise Science

Pitts, Brittany Morgan
(Kannapolis, NC)
Sophomore, Music Industry Studies

Pitts, Marjorie (mandy) Helen
(Hickory, NC)
Graduate, Public Administration

Pitts, Scott Andrew
(Boone, NC)
Senior, Industrial Technology, Construction, Religion

Pitz, Corey Michelle
(Indian Trail, NC)
Freshman, Interior Design, Marketing
Soccer, Yosef Club, Honor Society

Pitzel, Joel Stephen
(Omaha, NE)
Sophomore, Secondary Eduction BS
Mens Club Volleyball

Pitzer, Patrick Curtis
(Boone, NC)
Sophomore, Industrial Technology

Planchard, Nicholas Brian
(Cary, NC)
Senior, Biology, Pre-Professional

Pleasants, Bryan J.
(Wake Forest, NC)
Graduate, Industrial Technology

Plexico, Hattie Anne
(Raleigh, NC)
Junior, Interdisciplinary Studies

Plimpton, Rex Brandon
(Hendersonville, NC)
Sophomore, Business Education

Plott, Nathan Bruce
(Greensboro, NC)
Sophomore, Political Science

Plount, Jeremy S.
(Naples, NC)
Sophomore, Marketing

Plowman, Sarah Beth
(Yadkinville, NC)
Junior, Social Work

Plude, Jaime Louise
(Vilas, NC)
Junior, Elementary Education

Plumley, Katherine Leigh
(Richmond, VA)
Senior, Elementary Education
Pi Gamma Mu

Plummer, Justin Nicholas
(Concord, NC)
Junior, Political Science

Plummer, Justin Tatum
(Winston-Salem, NC)
Senior, Psychology
Intercollegiate Mens Baseball

Plunk, Bridgette Cameron
(Granite Falls, NC)
Junior, Elementary Education

Plunkett, Michael Henry
(Atlanta, GA)
Freshman, No Major Ug level

Plyler, Daniel Lanier
(Lenoir, NC)
Graduate, Educational Media
Teaching Fellow Scholarship

Poag, Ashley Shavonne
(Chester, SC)
Freshman, Communication, Journalism

Poarch, Melissa Lauren
(Morganton, NC)
Sophomore, Political Science

Poe, Amanda Sue
(Jefferson, NC)
Freshman, Psychology BS

Poe, Ashleigh Elizabeth
(Rural Hall, NC)
Sophomore, Interior Design

Poe, Frances Cureton
(Greenville, SC)
Senior, Art Education (K-12)
Gamma Beta Phi, National A
Education Association

Poe, Joshua Shawn
Senior, Psychology, Criminal Justice
Gamma Beta Phi

Poe, Melissa Katherine
(Sanford, NC)
Freshman, Accounting
Intercollegiate Womens Golf

Poehling, Kendra Cecile
(Augusta, GA)
Graduate, Communication Disorders

Pohlig, Adam Edward
(Waxhaw, NC)
Freshman, Interdisciplinary Studies

Poindexter, Derick Bret
(West Jefferson, NC)
Graduate, Biology

Poit, Viviane Wanderley
(Granite Falls, NC)
Sophomore, No Major Ug level

Polattie, Pierce Michael
(Fayetteville, NC)
Junior, Hospitality & Tourist Management

Polk, Cortney Edward
(Charlotte, NC)
Junior, Criminal Justice
Intercollegiate Mens Basketball

Polk, Jamian Carlyle
(Durham, NC)
Junior, Information Systems
Gamma Beta Phi

Polk, Taylor Collin
(Charlotte, NC)
Senior, Communication, Public Relations

Pollock, Adam C
(Asheville, NC)
Graduate, Political Science

Pollock, Heather Elizabeth
(Trinity, NC)
Junior, Psychology
Alpha Phi, RSA, CRSA
Representative For Cone Ha
Vice Pres., Of Recruitment
For Alpha Phi
We're very proud of you. Ke up the good work! Love, Mo and Dad.

Pollock, Kristen Cannon
(Seneca, SC)
Senior, Elementary Educatio
Gamma Beta Phi

Polonyfis, Megan Elizabeth
(Matthews, NC)
Sophomore, Chemistry
Polston, Brent William
(Lewisville, NC)
Sophomore, Information Systems
Poltorak, Alex Michael
(Charlotte, NC)
Freshman, No Major Ug level
Pons, Sara Litterer
(Morganton, NC)
Graduate, Reading Education, General
Pontillo, Renee Michele
(Winston-Salem, NC)
Sophomore, Educational Certification concentration BS, Teaching
Phi Mu, WAGS
Ponton, Edward Randolf
(Corolla, NC)
Sophomore, History
Pool, Carly Jean
(Wake Forest, NC)
Freshman, Psychology
Poole, Christine Marie
(Kernersville, NC)
Freshman, Elementary Education
Poole, Claire Elizabeth
(Madison, MS)
Senior, Art Education (K-12)
Reading, Creating Art, Yoga, White-Water Rafting, Dancing, National Art Education Association
Poole, Gregory James
(Winston-Salem, NC)
Junior, History BA, English
Sigma Phi Epsilon, Fund Raising For Local Elementary School, President Sigma Phi Epsilon, Order Of Omega, I.F.C, History Club, Football, Basketball, Softball
Poole, Jessica Joann
(Hope Mills, NC)
Sophomore, English
Poole, Joshua Allen
(Kernersville, NC)
Freshman, Business Education
Poole, Louis Edward
(Burlington, NC)
Junior, Music Industry Studies
Poole, Melissa Suzanne
(Salisbury, NC)
Freshman, Elementary Education
Poole, Robert Glenn, III
(Kernersville, NC)
Sophomore, Marketing
Poole, Sara Elizabeth
(W Jefferson, NC)
Graduate, Educational Media
Poole, Stephen Jeremy
(Greensboro, NC)
Senior, Recreation Management, Business
Poole, Steven Solomon
(Cornelius, NC)
Senior, Communication, Journalism
Poovey, Leah Joy
(Sherrills Ford, NC)
Senior, Exercise Science, Biology, Psychology, Chemistry
Alpha Chi, President Exercise Science Club, Aerobics Instructor
Pope, Adam Jonathan
(Garner, NC)
Freshman, Computer Science
Pope, Arthur Banister, III
(Boone, NC)
Sophomore, Anthropology
Pope, Joshua Garland
(Crouse, NC)
Sophomore, Athletic Training

Pope, Lucy Miller
(Boone, NC)
Senior, Social Work
Pope, Martha Williams
(Whiteville, NC)
Junior, Psychology
Pope, Patrick Shepherd
(Aberdeen, NC)
Junior, Theatre Arts
Pope, Richard Stratford, II
(Matthews, NC)
Senior, Industrial Technology, Construction
Pope, Sallie G
(Crouse, NC)
Graduate, Library Science, General
Pope, Susan Renea Jones
(Granite Falls, NC)
Senior, Business Education
Popham, Sarah Elizabeth
(Durham, NC)
Freshman, Urban Studies BA
Campus Crusades
Popillo, Jaclyn Elaine
(Raleigh, NC)
Junior, Communication Disorders
Gamma Beta Phi
Poplin, Jimmy Van
(Albemarle, NC)
Graduate, Community Counseling
Poplin, Lindsey Anne
(Eden, NC)
Senior, Elementary Education
Poplin, Sam Kristopher
(N Wilkesboro, NC)
Senior, Marketing
Poplin, Sara S.
(Albemarle, NC)
Sophomore, Communication, Advertising
Alpha Delta Pi, Gamma Beta Phi
Popow, Amy Rachel
(Cary, NC)
Senior, Marketing, Business Management
Popow, Sarah Lynn
(Morrisville, NC)
Junior, Marketing
Gamma Beta Phi
Popowski, Julia
(Columbia, SC)
Freshman, Elementary Education
Popowycz, Jennifer Lauren
(Mooresville, NC)
Junior, Interior Design
Porco, Jaime Lynn
(Mebane, NC)
Senior, Graphic Design
Portante, Keith Robert
(Raleigh, NC)
Freshman, Mathematics BS
Sports, Movies, TV
Portante, Michael Craig
(Raleigh, NC)
Sophomore, Industrial Technology, Construction
Intercollegiate Football
Portaro, Jeffrey Alan
(Durham, NC)
Senior, Graphic Design
Chi Alpha Omega
Porter, Christopher Michael
(Camden, NC)
Freshman, Management
Porter, Jared Charles
(Concord, NC)
Junior, Criminal Justice
Porter, John Edward
(Banner Elk, NC)
Junior, Industrial Technology, Construction
Porter, John Mason
(Reidsville, NC)
Freshman, No Major Ug level

Porter, Kevin Joseph
(West Jefferson, NC)
Freshman, No Major Ug level
Porter, Meredith D.
(Winston-Salem, NC)
Junior, Communication, Public Relations
ASU Cheerleader
Porter, Nancy Ruth
(Boone, NC)
Junior, Psychology
Porto, Jessica Grace
(Charlotte, NC)
Freshman, Elementary Education
Ports, Cullen Lee
(Raleigh, NC)
Junior, Management
Lambda Chi Alpha
Posek, Katherine M.
(Cary, NC)
Freshman, Graphic Design
Posey, Lucia Maria
(Kula, HI)
Graduate, Community Counseling
Post, Brian Russell
(Raleigh, NC)
Freshman, History, Secondary Education
Post, Christina
(Matthews, NC)
Freshman, Psychology
Intercollegiate Womens Cross Country
Post, Jacob Adam
(Salisbury, NC)
Junior, Political Science
Post, William Murphy
(Vilas, NC)
Sophomore, History, Secondary Education
Teaching Fellow Scholarship
Poston, Jaime Lora
(Boone, NC)
Sophomore, Communication, Public Relations
Poston, Kenneth Brian
(Shelby, NC)
Freshman, Computer Science
Poston, Robert David
(Denver, NC)
Senior, Criminal Justice
Poston, Sarah Marie
(Sherrills Ford, NC)
Freshman, Accounting
Potawsky, Yuri Alexander
(Lenoir, NC)
Freshman, History, Secondary Education
Poteat, Steven Lewis
(High Point, NC)
Freshman, No Major Ug level
Poteet, Yvette Renee
(Waldese, NC)
Sophomore, Management
Potoczny, Stephanie Marie
(Kernersville, NC)
Senior, Accounting
Pott, Kimberly Michelle
(Asheville, NC)
Senior, Chemistry
Potter, Anna Tarleton
(Raleigh, NC)
Sophomore, Anthropology
Potter, Catherine Renee
(Greenville, NC)
Freshman, English
Potter, Donna Mace
(Maiden, NC)
Junior, Child Develop: Birth-Kindergarten
Potter, Elizabeth Ashley
(Mebane, NC)
Junior, Chemistry
Gamma Beta Phi, Appalachian Chemical Society

Potter, Mark Derwood, Capt.
(Greensboro, NC)
Senior, Biology, Pre-Professional, Chemistry
Scuba
Potter, Melissa Marie
(Winston-Salem, NC)
Freshman, Pharmacy
Potts, Jillian Naomi
(Charlotte, NC)
Sophomore, Health Education BS (K-12)
Potts, Tommie Jean
(Mt. Airy, NC)
Senior, Music Education
Women's Glee Club, Menc, Ldssa, Music, Dancing
Poulos, Mary Abigail
(Greensboro, NC)
Sophomore, Music Performance
Poulos, Matthew Thomas
(Fayetteville, NC)
Freshman, Finance and Banking
Poulos, Tommy Gus
(Matthews, NC)
Junior, Management
Povia, Matthew
(Durham, NC)
Freshman, No Major Ug level
Powell, Amber Brooke
(Lexington, NC)
Freshman, Elementary Education
Powell, Andrea Rebekah
(High Point, NC)
Sophomore, Interior Design
Powell, Austin Todd
(Advance, NC)
Junior, Management
Powell, Brandon Scott
(Asheville, NC)
Sophomore, Management
Powell, Jamie Lee
(Wirtz, VA)
Senior, Management
Powell, Jeremy Bryan
(Lexington, NC)
Senior, Interior Design
Powell, Jessica Leigh
(Hickory, NC)
Junior, Elementary Education, Social Studies
North Carolina Association Of Educators, PTMA
Powell, Jessica Lela
(Waynesville, NC)
Senior, Marketing
Powell, Jodi Katherine
(Lucama, NC)
Senior, English
Alpha Delta Pi, Gamma Beta Phi
Powell, John Allen
(Glen Alpine, NC)
Senior, Computer Science
Powell, John McEwen
(Clemmons, NC)
Sophomore, Biology, Pre-Professional
Powell, Katherine McConnell
(Hillsborough, NC)
Sophomore, Management
Powell, Laura Lovelace
(Summerfield, NC)
Junior, Political Science
Gamma Beta Phi
Powell, Michael Leonard
(Avondale Esta, GA)
Junior, No Major Ug level
Powell, Nicholas Ray
(Winston-Salem, NC)
Junior, Marketing, Music

Powell, Whitney E.
(Winston-Salem, NC)
Freshman, Information Systems
Computers, Web/Graphic Design, Gaming, Gymnastics, Paintball
Powers, Brittany Noel
(Boone, NC)
Junior, History BA, Political Science
Phi Mu, Honors For Political Science, Dean's List
Powers, Jason Maness
(Sanford, NC)
Sophomore, Middle Grades Education
Powers, Kristi Marie
(Creston, NC)
Senior, Psychology
Powers, Matthew
(Gemanton, NC)
Sophomore, Industrial Technology, Construction
Powers, Megan Kari
(Lewisville, NC)
Sophomore, Middle Grades Education
Powers, Rena Jeanne Shepherd
(West Jefferson, NC)
Graduate, School Administration
Alpha Chi, Teaching Fellow Scholarship
Powlas, Brian Burgin
(Hendersonville, NC)
Junior, Communication, Electronic Media/Best
Poynton, Allison Megan
(Mooresville, NC)
Junior, Mathematics, Secondary Education
Teaching Fellow Scholarship
Prandi-Abrams, Leah Francesca
(Charlotte, NC)
Senior, English, Secondary Education
Prather, Jana Lindsey
(Bunnell, FL)
Sophomore, Music Performance
Pratt, Amanda Carolyn
(Brevard, NC)
Freshman, History, Secondary Education
Teaching Fellow Scholarship
Pratt, Anne E.
(Hickory, NC)
Graduate, Library Science, General
Pratt, Benjamin Craig
(Dobson, NC)
Sophomore, Accounting
Pratt, Brian W.
(Burlington, NC)
Sophomore, Finance and Banking
Gamma Beta Phi
Pratt, Christopher Raymond
(Mebane, NC)
Freshman, No Major Ug level
Pratt, Emily Leann
(Mt. Airy, NC)
Graduate, Middle Grades Education
Teaching Fellow Scholarship
Pratt, John Alan, Jr.
(Marble Hill, GA)
Junior, International Business
Mens Club Volleyball
Pratt, Jonathan Nathaniel
(Eden, NC)
Junior, Elementary Education
Pratt, Kimberly M
(Boone, NC)
Graduate, Health Psychology

Pratt, Matthew David
(Ararat, NC)
Junior, Physical Education, K-12
ZAPEA (Appalachian Physical Education Academy)
Pratt, Will
(Chapel Hill, NC)
Junior, Information Systems
Hiking, Skiing, Enjoys Outdoor Activities
Prawdzik, Timothy James
(Charlotte, NC)
Senior, Management
Prendergast, Ashley Maureen
(Charlotte, NC)
Graduate, Accounting
Gamma Beta Phi
Prendergast, Sean Jeffrey
(Charlotte, NC)
Junior, Industrial Technology, Construction
Prescott, Robert Guy, III
(Kernersville, NC)
Sophomore, Hospitality & Tourism Management
Preslar, Christopher Robert
(Salisbury, NC)
Sophomore, Political Science
Presley, Stephanie Marie
(North Wilkesboro, NC)
Sophomore, Art Education (K-12)
Presnell, Amanda Elizabeth
(Boone, NC)
Senior, Social Work
Pi Gamma Mu
Presnell, Jessica Dawn
(Vilas, NC)
Freshman, Child Development
Presnell, Kasey Nicole
(Hickory, NC)
Graduate, Reading Education, General
Presnell, Roman Anthony
(Boone, NC)
Junior, Teaching Theatre Arts, K-12
Theater Groups/performances
Pressley, Corie Brandon
(Kernersville, NC)
Sophomore, Computer Science
Pressley, Erika Michelle
(Marshville, NC)
Sophomore, Accounting
Pressley, Larry P.
(Morganton, NC)
Graduate, Public Administration
Pressley, Stephen Michael
(Brevard, NC)
Junior, Communication, Advertising
Pressley, Taylor Paige
(Denver, NC)
Junior, Psychology
Pressly, Ashley Nicole
(Oakboro, NC)
Freshman, Medicine
Pressly, David Robinson
(Vilas, NC)
Senior, Recreation Management
Preston, Alexander Scott
(Boca Raton, FL)
Senior, Industrial Technology, Construction
Preston, Andrew James
(Columbia, SC)
Freshman, Economics

Preston, Gregory Fletcher
(New Orleans, LA)
Senior, Communication, Electronic Media/Best

Preston, Kara Elizabeth
(Rockwell, NC)
Freshman, Elementary Education

Preston, Matthew Lorence
(New Orleans, LA)
Senior, Communication, Advertising

Prestridge, Matthew Ryan
(Waxhaw, NC)
Junior, Studio Art
Weightlifting

Prevatte, Scott Livingston
(Wilmington, NC)
Senior, Recreation Management

Prevette, Lori Ann
(Marion, NC)
Junior, Elementary Education
Gamma Beta Phi

Price, Aaron Gordon
(Fletcher, NC)
Junior, Exercise Science

Price, Adam Charles
(Clayton, NC)
Freshman, No Major Ug level

Price, Amanda Kay
(Stoneville, NC)
Graduate, Communication Disorders, Psychology
Treasurer Of The Asu National Student Speech Lang. Hearing Association (2 Sem), Taught Structural Analysis Of Language Lab For Undergrad C.D.Prog.

Price, Ashalevi Sayrd
(Mount Airy, NC)
Senior, Biology/Ecology & Environ Biology

Price, Candice Cheri
(Granite Falls, NC)
Sophomore, Finance and Banking

Price, Cynthia Elaine Brown
(Warrensville, NC)
Graduate, School Administration

Price, Emily Marie
(Kingwood, TX)
Freshman, Biology, Pre-Professional

Price, Evan Joseph
(Middletown, MD)
Freshman, International Business

Price, Heather Renee
(Concord, NC)
Senior, Habilitative Science

Price, Jeffery Dustin
(Newton, NC)
Senior, Physical Education, K-12

Price, Jessica Renee
(Lenoir, NC)
Sophomore, Psychology

Price, Jonathan Clark
(Boone, NC)
Senior, Geography

Price, Julia Elizabeth
(Bethlehem, NC)
Junior, Communication, Advertising, Technology Gait Program
Dean's List, GASA Club, Rhododendron Staff Member-Clubs/Orgs

Price, Karla Mott
(Salisbury, NC)
Junior, Special Ed: Learning Disabilities
Teaching Fellow Scholarship

Price, Kathleen Marie
(Charlotte, NC)
Freshman, Elementary Education

Price, Matthew Brian
(Matthews, NC)
Senior, Marketing

Price, Michael Scott
(Charlotte, NC)
Junior, Computer Science

Price, Miles Franklin
(Lincolnton, NC)
Sophomore, Music Industry Studies

Price, Monica Hope
(Monroe, NC)
Sophomore, Elementary Education

Price, Phillip Hugh
(Matthews, NC)
Senior, History, Secondary Ed BS
Club Lacrosse- Captain
Congratulations Phillip! We are so proud of you! Love Mom,Dad,Patrick & Mary

Price, Ryan M
(Bermuda Run, NC)
Freshman, No Major Ug level

Price, Sharon Delaine Pritchard
(Morganton, NC)
Graduate, English, Education

Price, Stephanie Boyd
(Morganton, NC)
Graduate, Library Science, General

Price, Stephanie Erin
(Huntersville, NC)
Freshman, Elementary Education BS, Teaching
Resident Student Association
Gardner Hall

Price, Virginia Ann
(Concord, NC)
Sophomore, Psychology
Intercollegiate Womens Cross Country

Price, William Eason
(Burlington, NC)
Freshman, Philosophy and Religion

Prichard, Misty Amber Goodman
(West Jefferson, NC)
Graduate, Elementary Education
Alpha Chi, Teaching Fellow Scholarship

Priddy, Dana LeeAnn
(Mayodan, NC)
Sophomore, Accounting

Pridgen, David Alexander
(Kernersville, NC)
Sophomore, Political Science

Pridgen, Sarah Catherine
(Kernersville, NC)
Freshman, Psychology

Priester, Samantha Louise
(Wilkesboro, NC)
Senior, Graphic Design

Prillaman, Aaron Paul
(Fayetteville, NC)
Senior, Music Performance

Primeau, Crystal J
(Boone, NC)
Graduate, Clinical Psychology

Prince, Alison Patricia
(Efland, NC)
Freshman, Psychology

Prince, Catherine Marie
(Hillsborough, NC)
Sophomore, No Major Ug level

Principe, Marie Adelia
(Chapel Hill, NC)
Sophomore, English, Secondary Education

Printy, Kelsey L.
(Concord, NC)
Sophomore, Elementary Education
Gamma Beta Phi

Prioletti, Daniel Patrick
(Daytona Beach, FL)
Senior, Criminal Justice

Pritchett, Lawrence Dulligan, Jr
(High Point, NC)
Sophomore, No Major Ug level

Privette, John Thomas
(Indian Trail, NC)
Senior, Recreation Management, Business Administration
Delta Chi

Privette, Somer Dawn
(Roanoke Rapids, NC)
Senior, Spanish, French, International Business
ASU NC World Trade Association; President 04,VP 03, Appalachian Student Ambassadors; Intramural Soccer, Watauga College; Women's Leadership Conference

Probst, Alexander F.
(Sunrise, FL)
Freshman, No Major Ug level
Intercollegiate Mens Tennis

Probst, Thomas L.
(Boone, NC)
Senior, Communication, Advertising, Sociology
Advertising Club

Proctor, Alicia Dawn
(Marion, NC)
Sophomore, Elementary Education

Proctor, Brandon E.
(Lenoir, NC)
Sophomore, Marketing

Proctor, Cameron Allan
(Raleigh, NC)
Junior, Finance and Banking

Proctor, Constance Anne
(Charlotte, NC)
Junior, Interior Design

Proctor, Dana Marie
(Chattanooga, TN)
Freshman, No Major Ug level

Proctor, Jesse Young
(Raleigh, NC)
Freshman, No Major Ug level

Proctor, Junie Roxanne Turner
(Casar, NC)
Graduate, School Administration

Proctor, Preston J.
(Greensboro, NC)
Junior, Economics

Proffitt, Cassie Lynne
(Charlotte, NC)
Senior, Psychology, Business
Gamma Beta Phi

Proffitt, David Nicholas
(Morganton, NC)
Junior, Industrial Technology, Construction

Prohovich, Byron
(Cary, NC)
Freshman, Criminal Justice

Propst, Alton Wayne
(Jonesville, NC)
Sophomore, Athletic Training

Propst, David Christopher
(Blowing Rock, NC)
Junior, Exercise Science

Propst, Jennifer Cobb
(Winston-Salem, NC)
Graduate, Library Science, General

Propst, Jennifer New
(Valdese, NC)
Senior, English

Propst, John Austin
(Arden, NC)
Senior, Recreation Management

Propst, Paula Danielle
(Dallas, NC)
Junior, Music Education, Anthropology
Alpha Chi, Cmenc, Sigma Alpha Iota, Steely Pan Steel Band/Percussion Ensemble

Propst, Rachel Marie
(Hickory, NC)
Junior, Social Work
Gamma Beta Phi

Propst, Sarah Alicia
(Kings Mountain, NC)
Sophomore, Exercise Science

Proshuto, Emily Nicole
(Boone, NC)
Sophomore, Art

Prosser, Catherine Elizabeth
(Boone, NC)
Graduate, College Student Development
Alpha Chi

Protokowicz, Sarah Lyn
(Kernersville, NC)
Junior, Special Ed: Learning Disabilities
Sigma Alpha Iota

Provost, Emily Rose
(Wilmington, NC)
Junior, Sociology

Prudente, John Joseph, IV
(Greensboro, NC)
Senior, Communication, Advertising
Gamma Beta Phi

Pruett, Daniel Andrew
(Lawndale, NC)
Freshman, English

Pruett, William Ambrose
(Hixson, TN)
Freshman, Business Education

Pruitt, Brittany Lynn
(Hays, NC)
Sophomore, Elementary Education

Pruitt, Jessica Elaine
(Cape Carteret, NC)
Freshman, Marketing

Pruitt, Michael Edwin
(Ronda, NC)
Graduate, History, Education

Pruitt, Quentin Matthew
(Hays, NC)
Senior, Economics, Management
Alpha Chi

Pruitt, Steven Ray, II
(Shelby, NC)
Senior, Art Education (K-12)

Prusiensky, Justin M.
(Charlotte, NC)
Junior, Accounting

Pryor, Ryan Carl
(Charlotte, NC)
Junior, Finance and Banking
Gamma Beta Phi

Puckett, Christopher Charles
(Tabor City, NC)
Junior, Music Education
Teaching Fellow Scholarship

Puckett, Courtney Elyse
(Elkin, NC)
Freshman, Business Education

Puckett, Kerry Carson
(Cornelius, NC)
Sophomore, No Major Ug level

Puckett, Lucy Elizabeth
(Mount Airy, NC)
Senior, Middle Grades Education
Alpha Chi

Puckett, Michael Christopher
(Davidson, NC)
Freshman, Computer Science

Pudelski, Ashley Renee
(Wake Forest, NC)
Sophomore, Interdisciplinary Studies

Pues, Stacey Marie
(Pisgah Forest, NC)
Senior, Marketing

Pugh, Alyssa Lynne
(Winston-Salem, NC)
Freshman, Graphic Design BFA, Business
SAL

Pugh, Crystal Ann
(Indian Trail, NC)
Sophomore, Political Science

Pulley, Carol K
(Roaring Gap, NC)
Graduate, Clinical Psychology

Pulver, Stephanie Brynne
(Chapel Hill, NC)
Freshman, Music Performance

Punch, Tasha Lynette
(Conover, NC)
Graduate, Reading Education, General

Purcell, Brenton Tyler
(Kernersville, NC)
Junior, Political Science

Purdy, Megan Elizabeth
(Oak Hill, VA)
Sophomore, History, Secondary Education

Purser, Allyson Reavis
(Greenville, NC)
Senior, Middle Grades Education
Teaching Fellow Scholarship

Purser, Emily Lauren
(Taylorsville, NC)
Junior, Studio Art

Pursley, Benjamin Jason
(Belmont, NC)
Sophomore, Information Systems
Baptist Student Union, Intramural Ultimate Frisbee, Football, Praise Band Singer

Purvey, Sarah Ashleigh
(West Jefferson, NC)
Sophomore, Studio Art

Puryear, Benjamin Frederic
(Jamestown, NC)
Junior, Music Industry Studies

Putman, Rocky Lee
(Catawba, NC)
Freshman, Business Education

Putman, Roy Lee
(Catawba, NC)
Sophomore, History, Secondary Education

Putnam, Allison Marie
(Fuquay-Varina, NC)
Sophomore, Psychology

Putnam, Jonathan Lamar
(Charlotte, NC)
Freshman, English

Putnam, Jonathan Wayne
(Mt. Holly, NC)
Junior, History, Secondary Education

Putnam, Joshua Lee
(Dallas, NC)
Freshman, Industrial Tech, Ind Draft & Design

Putnam, Kenneth Andrew
(Denver, NC)
Freshman, No Major Ug level

Putnam, Laura Elizabeth
(Gastonia, NC)
Junior, Psychology

Putz, Lindsey Lee
(Southern Pine, NC)
Sophomore, Interior Design

Pyatte, Jillian Leeann
(Banner Elk, NC)
Sophomore, Communication, Organizational/Public, Business
Avid Reader, Dean's List, Appalachian Communicators Club

Pyke, Brian Matthew
(Laurel Spring, NC)
Freshman, Criminal Justice

Pyne, Courtney Elizabeth
(Summerfield, NC)
Freshman, International Business

Pyon, Hyun Ju
(Lexington, NC)
Freshman, Medicine

Qualheim, Robert Everett
(Boone, NC)
Freshman, No Major Ug level

Quamme, Clayton Rolf
(Peachtree City, GA)
Sophomore, Economics
Lutheran Students of Appalachian

Queen, Daniel Walter
(Charlotte, NC)
Junior, Industrial Technology, Construction
Gamma Beta Phi, Intercollegiate Mens Cross Country

Queen, Zachary Dane
(Hickory, NC)
Sophomore, Physical Education, K-12

Quemore, William James
(Sewell, NJ)
Senior, Communication, Advertising

Querin, Benjamin McRoberts
(Arden, NC)
Freshman, No Major Ug leve

Quesenberry, Lisa Michelle
(Statesville, NC)
Freshman, Communication, Journalism

Quick, Jonathan Bruce
(Burlington, NC)
Junior, Geology BS, History
Gamma Beta Phi, Environmental Issues, Music, WAGS

Quick, Robert Andrew
(Winston-Salem, NC)
Sophomore, Business Education
Intercollegiate Mens Golf

Quigg, Seth Watson
(Wake Forest, NC)
Senior, Recreation Management

Quigley, Chandra Ann
(Cary, NC)
Sophomore, Psychology
Gamma Beta Phi

Quigley, Daniel Paul
(Fayetteville, NC)
Senior, Computer Science, Applied Mathematics

Quinby, Trevor Lorance
(Hickory, NC)
Junior, Communication, Electronic Media/Best

Quinn, Ashley L.
(Boone, NC)
Sophomore, Computer Science

Quinn, Matthew Dowdy
(Sanford, NC)
Senior, Philosophy and Religion

Quinn, Tyrrall Joesph
(Hope Mills, NC)
Senior, Music Education
Marching Band

Rabenda, Megan Lynne
(Cary, NC)
Senior, Interior Design

Rabon, Christopher Matthew
(Boone, NC)
Junior, Management

Raby, Johnathan Wayne
(Lenoir, NC)
Junior, Communication, Organizational/Public

Racer, Dreama Hoover
(Gastonia, NC)
Senior, Child Develop: Birth-Kindergarten
Dean's List
Racz, Timothy Ryan
(Banner Elk, NC)
Graduate, Computer Science
Radcliff, Jennifer Nicole
(Warrensville, NC)
Junior, English
Radcliffe, Charles Harvey
(Montezuma, NC)
Graduate, English
Rader, Bradford Mcmillan
(Claremont, NC)
Senior, Information Systems
Radford, Ashley Nichole
(Marble, NC)
Sophomore, Psychology
Radford, Jason Scott
(Kittrell, NC)
Junior, Philosophy and Religion
Radford, Kameron Lee
(Gastonia, NC)
Freshman, No Major Ug level
Raeford, Robert Conrad
(Boone, NC)
Freshman, History, Secondary Education
Raffield, Robert Andrae
(Charleston, SC)
Sophomore, Music Performance
Rafter, Garrett Michael
(Wake Forest, NC)
Freshman, No Major Ug level
Ragan, Andrew Whitehurst
(Belmont, NC)
Freshman, History
Ragin, Dora Elizabeth
(Boone, NC)
Sophomore, Communication, Journalism
Ragsdale, Sean Duncan
(Raytown, MO)
Junior, Graphic Design
Rahn, Karl Carter
(Winston-Salem, NC)
Sophomore, Psychology
Raimo, Pamela Margaret
(Charlotte, NC)
Freshman, Studio Art BFA Forensic Art, Wesley Foundation
Raines, Evan Edward
(Greensboro, NC)
Freshman, Music Performance, Music Industry Music, Camping
Raines, Rose M.
(Charlotte, NC)
Sophomore, Accounting
Raines, Sommer Denise
(Raleigh, NC)
Junior, Geology
Rainey, Melissa Ann
(Conover, NC)
Senior, Child Develop: Birth-Kindergarten
Rainey, Neal Edward
(Kings Mountain, NC)
Senior, Social Sciences, Education
Raker, Stephen Grant
(Lexington, NC)
Freshman, Business Education
Raker, William Grant
(Southport, NC)
Freshman, No Major Ug level
Raley, Jayna Lee
(Raleigh, NC)
Sophomore, Sociology
Rall, Michael Anthony
(Charlotte, NC)
Sophomore, Industrial Tech, Ind Draft & Design

Ralph, Jason Robert
(Summerfield, NC)
Senior, Industrial Technology, Electronics, Computer Science
Intramural Football (1,2,3,4,)
Ralph, Lindsay Richardson
(Roswell, GA)
Junior, Marketing
Phi Beta Lambda
Ralston, Jenna Breanne
(Springfield, OH)
Senior, Marketing
Ramey, Angela C
(Mooresville, NC)
Freshman, Elementary Education
Ramey, Anna Michelle
(Kings Mountain, NC)
Senior, History, Secondary Education
Alpha Chi, Teaching Fellow Scholarship
Ramey, Kyra Lynn
(Lowgap, NC)
Sophomore, Mathematics, Secondary Education
Ramey, Lisa Ann Baity
(Kings Mountain, NC)
Sophomore, Child Develop: Birth-Kindergarten
Ramirez, Michelle Marie
(Orlando, FL)
Sophomore, Exercise Science BS, Biology, Psychology Intercollegiate Womens Soccer, Exercise Science Club, SAAB, HACDA, Health Professions Club, FCA
Ramkissoon, Christina S
(Dallas, NC)
Freshman, Elementary Education
Ramos, Jonathan Michael
(Shallotte, NC)
Sophomore, History
Ramp, Trevor Benjamin
(Raleigh, NC)
Senior, Graphic Design
Ramsaran, Eva-Marie
(Raleigh, NC)
Freshman, Nursing
Ramsay, Jennifer Renee
(Lexington, NC)
Junior, Communication, Advertising
Ramseur, Shon Donte
(Statesville, NC)
Freshman, Computer Science Intercollegiate Football
Ramsey, Andrea Nicole
(Faith, NC)
Junior, Mathematics
Ramsey, Anna Elizabeth
(Marion, NC)
Senior, Economics, Social Work
Black Student Assoc., Campus Crusade
Ramsey, Elizabeth Sharon
(Moyock, NC)
Junior, Industrial Technology, Communications
Photography
Ramsey, Foster Alexander
(Charlotte, NC)
Junior, Industrial Technology
Ramsey, Michael Landon
(Marion, NC)
Senior, English
Ramsey, Samuel B.
(Asheboro, NC)
Freshman, Music Performance Percussion Ensemble
Randall, Allison Nicole
(Boone, NC)
Sophomore, Hospitality & Tourism Management
Randall, James Walter
(Huntersville, NC)
Senior, Communication, Electronic Media/Best

Randall, Jason Douglas
(Mount Airy, NC)
Graduate, Higher Education, Adult Education
Randall, Jonathan Wesley
(Asheville, NC)
Freshman, No Major Ug level
Randall, Robert Scott
(Morganton, NC)
Sophomore, Elementary Education
Randby, Jordan Elizabeth
(Charlotte, NC)
Freshman, Communication, Public Relations
Randlett, Lisa Harris
(Forest City, NC)
Graduate, Reading Education, General
Randolph, Adam Matthew
(Burnsville, NC)
Junior, Industrial Tech, Ind Draft & Design
Randolph, Amanda Leigh
(Burnsville, NC)
Senior, Communication, Organizational/Public, Religion, Business
Randolph, Andrea Nicole
(Crumpler, NC)
Sophomore, Mathematics, Secondary Education
Randolph, James Warren
(Boone, NC)
Junior, No Major Ug level
Rang, Emily Lynn
(Kannapolis, NC)
Freshman, Chemistry
Rankin, Alice Marie
(Gastonia, NC)
Junior, Mathematics, Secondary Education
Rankin, Karen Lynne
(Durham, NC)
Junior, Finance and Banking
Gamma Beta Phi, Wesley Foundation, Marching Band, Phi Beta Lambda, Appalachian Cloggers
Ranney, Russell C.
(Millersville, MD)
Senior, History, Secondary Education
Ransdell, John Douglas
(Aberdeen, NC)
Senior, History, Secondary Education
Lutheran Students Of Appalachian
Raper, Cade Oliver
(Andrews, NC)
Freshman, English
Rash, Bonnie Nicole
(Gastonia, NC)
Freshman, Elementary Education
Rash, Maria Katherine
(Fleetwood, NC)
Junior, Health Promotion
Rash, Megan Caroline
(Lenoir, NC)
Junior, Elementary Education
Rasmussen, Alan Frank
(Williamstown, WV)
Senior, Psychology, General, Anthropology
Vice President Of Ambassadors, Watoga
Congratulations, We Love You!
Rasmussen, Janet Miller
(Gastonia, NC)
Graduate, Middle Grades Education

Rasmussen, Joanne Marie
(Statesville, NC)
Senior, Anthropology, Geology
Dean's List, Chancellor's List, Sr Anthro. Award, Pi Gamma Mu Honor Society, Apha Chi, University Academic Honors Award
Rasp, Matthew William
(Apex, NC)
Freshman, Recreation Management
Ratchford, Kathleen Megan
(Charlotte, NC)
Senior, Hospitality & Tourism Management
Gamma Beta Phi
Rathbone, Rachel Lauren
(Lake Junaluska, NC)
Senior, Elementary Education, Spanish
Teaching Fellow, Campus Crusade For Christ, North Carolina Association Of Educators
Ratliff, Bethany Danique
(Clemmons, NC)
Junior, History
Ratliff, Stephen Wilson
(Charlottesville, VA)
Sophomore, Industrial Technology, Construction
Ratliff, Whitney M
(Winston-Salem, NC)
Freshman, Mathematics, Secondary Education
Ratliffe, Holly Kristen
(Wadesboro, NC)
Junior, Graphic Arts and Imaging Technology
Rau, James Ryan
(Waynesville, NC)
Freshman, Chemistry
Rau, Lorelle
(Oakland Park, FL)
Freshman, Art
Intercollegiate Womens Volleyball
Rauch, Julian Ross
(Gastonia, NC)
Freshman, Management
Pi Kappa Alpha, Intercollegiate Football
Rauch, Kirk Robert
(Crouse, NC)
Senior, History
Rauch, Tammy Dye
(Crouse, NC)
Senior, Child Develop: Birth-Kindergarten
Music, Singing, Tenor Saxophone, Kappa Delta Pi, Alpha Chi,Working Toward Graduate Degree In Speech, Spanish,Language Pathology, Sign Language
Rauschenberg, Anna Leigh
(Lilburn, GA)
Sophomore, Elementary Education
Alpha Delta Pi, Intramural Volleyball, Appolcorps Leader, SNCAE, Campus Crusade
Rawls, Allison Lee
(Apex, NC)
Senior, Anthropology, Psychology
Dean's List
Rawls, Andrew Stephen
(Boone, NC)
Junior, Communication, Electronic Media/Best, Religion
Rawson, Brandy Jo
(Boone, NC)
Senior, Political Science
Ray, Brandon Littleton
(Fairview, NC)
Sophomore, Medicine

Ray, Brian Harold
(Wake Forest, NC)
Sophomore, History, Secondary Education
Ray, Donald Scott
(Boone, NC)
Senior, Sociology
Ray, Jeannette Ann
(Hudson, NC)
Graduate, Accounting
Alpha Chi
Ray, Jefferson Grover, IV
(Lenoir, NC)
Graduate, Communication Disorders
Ray, Jonathan Thompson
(Hillsborough, NC)
Freshman, Philosophy and Religion
Ray, Kevin Scott
(Wilson, NC)
Freshman, Psychology
Ray, Lauren Louise
(Boone, NC)
Graduate, Industrial Technology
Ray, Megan Nicole
(Waynesville, NC)
Junior, Marketing
Gamma Beta Phi
Rayfield, Lindsay Elizabeth
(Morganton, NC)
Senior, Social Work
Rayfield, Lydia Ann
(Bessemer City, NC)
Freshman, No Major Ug level
Rayle, Elizabeth Leigh
(Greensboro, NC)
Junior, Industrial Technology
Raymond, Joshua Scott
(Boone, NC)
Junior, Biology, Pre-Professional
Raynor, Christopher Connor
(Charlotte, NC)
Sophomore, Athletic Training, Business
Delta Chi
Raynor, Elizabeth Kay
(Castle Hayne, NC)
Freshman, English
Raytick, Matthew Paul
(Cary, NC)
Freshman, No Major Ug level
Razzouk, Jennifer Ellen
(Cumming, GA)
Junior, Information Systems
Read, Daniel Monaghan
(Morganton, NC)
Freshman, Music Therapy
Reagan, Adam Leigh
(Haw River, NC)
Graduate, Computer Science, Mathematics
Reagan, Ashae Lauren
(Thurmond, NC)
Sophomore, Elementary Education
Reagan, James Matthew
(North Wilkesboro, NC)
Junior, Biology, Secondary Education
Teaching Fellow Scholarship
Reagan, Mills Worthington
(Cary, NC)
Freshman, Biology/Ecology & Environ Biology
Reale, Jessica Lynne
(Mt. Airy, NC)
Senior, Management, Sociology
Reaves, Abigail Erin
(Greensboro, NC)
Sophomore, Anthropology Theater, Music, Learning, And Life!

Reaves, Heather Michelle
(Seven Lakes, NC)
Freshman, Recreation Management, Psychology
Chi Omega, Westminister-Canterbury Fellowship
Reaves, Jessica M.
(Lexington, NC)
Sophomore, English
Gamma Beta Phi
Reavis, Brooke Angela
(Yadkinville, NC)
Senior, Elementary Education
Gamma Beta Phi
Reavis, Tracy Nicole
(Hamptonville, NC)
Sophomore, Social Work
Gamma Beta Phi
Rebhan, Andrew J.
(Charlotte, NC)
Sophomore, Business Education
Rector, Emily Suzanne
(Valdese, NC)
Graduate, Communication Disorders
Rector, Megan D
(Newark, DE)
Graduate, Community Counseling
Rector, Robin Lennir
(Cornelius, NC)
Junior, Elementary Education
Rector, Ronnie Darrell
(Connelly Springs, NC)
Graduate, Public Administration
Rector, Serena Rene
(Lillington, NC)
Junior, Communication Disorders
Red, William Watt
(Asheville, NC)
Senior, Information Systems
Redd, David Joshua
(Raleigh, NC)
Senior, Marketing
Congratulations! We are so proud of you. Always walk close to God. Love Dad, Mom, Ben and Hannah
Reddick, Catherine Teresa
(Boone, NC)
Graduate, Higher Education, Administration
Reddick, Daniel Parks
(Wilmington, NC)
Junior, Management
Reddick, Laura Kathryn
(Wilmington, NC)
Freshman, Business Education
Redding, Amanda Allen
(Rural Hall, NC)
Freshman, Biology
ASU Dance Team
Redding, Brandon Thomas
(Lewisville, NC)
Senior, Graphic Arts and Imaging Technology
Redding, Ivy Kristin
(Winston-Salem, NC)
Junior, Graphic Arts and Imaging Technology
Redding, Rachel Elizabeth
(Rural Hall, NC)
Senior, Interior Design
Reder, Brian Jason
(Graham, NC)
Senior, Accounting
SGA, Lutheran Student Association, Intramurals
Redfern, Stephen McCauley
(Charlotte, NC)
Freshman, No Major Ug level

Redman, William Carlisle
(Elk Park, NC)
Senior, Recreation Management
Redmond, Joshua Michael
(Mount Holly, NC)
Sophomore, Management, Philosophy, Religion
Delta Chi
Redmond, Leigh Ellen
(Union Grove, NC)
Senior, Communication, Organizational/Public
Gamma Beta Phi
Redmond, Theresa A
(Strafford, NH)
Graduate, Educational Media
Reece, Benjamin M.
(Charlotte, NC)
Junior, Communication, Journalism
Reece, Katherine Hunter
(Greensboro, NC)
Sophomore, Graphic Design
Slim Jims
Reed, Erin Elizabeth
(Boone, NC)
Junior, Mathematics, Secondary Education
Reed, Homer Cullen, IV
(Spartanburg, SC)
Senior, Recreation Management, Business
Snowboarding, Kayaking, Backpacking, Canoeing, Men's Rugby Fall 2002, Recreation Management Assoc, Sec. Of RMA 2004-2005,
Reed, Jenna Renee Rector
(Blowing Rock, NC)
Graduate, College Student Development
Reed, Laura Frances
(Apex, NC)
Sophomore, Biology/Ecology & Environ Biology
Reed, Max Warner
(New Bern, NC)
Freshman, Graphic Design
Reed, Michael Ryan
(Raleigh, NC)
Sophomore, Biology, Exercise Science
Sigma Nu
Reed, Nathaniel Briggs
(New Bern, NC)
Junior, Graphic Arts and Imaging Technology
Reed, Richard Bradley
(Asheville, NC)
Senior, Applied Communication
Reed, Tiffany Elaine
(Boone, NC)
Freshman, Management
Reeder, Jonathan Brown
(Matthews, NC)
Junior, Information Systems
Intercollegiate Mens Baseball
Reedy, Collen R
(Lugoff, SC)
Graduate, Marriage & Family Therapy
Reedy, Nolan Ryan
(Raleigh, NC)
Junior, Finance and Banking, Economics
Gamma Beta Phi, Econ Club, College Republicans
Reel, Jessica Danielle
(Marion, NC)
Junior, Elementary Education
Intramural Basketball
Reep, Charles Edward
(Lincolnton, NC)
Senior, Finance and Banking
Reep, David Wayne
(Jonas Ridge, NC)
Graduate, Educational Media
Teaching Fellow Scholarship

Reep, Meredith Paige
(Gastonia, NC)
Freshman, No Major Ug level
Dean's List, Chancellor's List, Women's Club, Volleyball
Reese, Jake Bernie
(Weaverville, NC)
Senior, Biology/Ecology & Environ Biology, General Business
Reese, John Paul
(Marion, NC)
Junior, Recreation Management
Reese, Megan Elizabeth
(Johnson City, TN)
Junior, Sociology, Statistics, Women's Studies
Reese, Tyler Thomas
(Lenoir, NC)
Freshman, No Major Ug level
Reeves, Charles Taylor
(Marietta, GA)
Freshman, International Business
Reeves, Courtney Lynn
(Granite Falls, NC)
Sophomore, English
Reeves, Tanner Chase
(Millers Creek, NC)
Freshman, Marketing, Business
Soccer Team
Reeves, Tom Murray
(Boone, NC)
Graduate, Industrial Technology
Reeves, William Michael
(Hickory, NC)
Freshman, Management
Refvem, Kate Heather
(Mt. Airy, NC)
Senior, Middle Grades Education
Regan, Andrew Duncan
(St. Augustine, FL)
Sophomore, English
Regenthal, Jillian Elizabeth
(Lewisville, NC)
Freshman, Athletic Training
Reges, Ashley Elaine
(Nashville, NC)
Freshman, Exercise Science
Reich, Lee Ann
(Roanoke, VA)
Senior, Exercise Science
Reich, Rachel Eden
(Matthews, NC)
Sophomore, International Business
Reichard, Mekhriban Dzhebrail
(Lenoir, NC)
Senior, Communication Disorders
Reichen, Dena Nicole
(Raleigh, NC)
Sophomore, Chemistry
Marching Band
Reichert, Benjamin Joel
(Mcalisterville, PA)
Senior, Spanish, Education
Dean's List
Honey I'm proud of you!
Reid, Alisha Gaddy
(Winston-Salem, NC)
Graduate, Reading Education, General
Reid, Anna Elizabeth
(Lincolnton, NC)
Senior, Biology, Secondary Education
Teaching Fellow Scholarship
Reid, Bryant Scott
(Moravian Fall, NC)
Sophomore, Exercise Science
Reid, Carmel L
(Boone, NC)
Graduate, Appalachian Studies

Reid, Charles Clinton
(Stokesdale, NC)
Senior, Finance and Banking
Reid, David Wayne
(Millers Creek, NC)
Freshman, History, Secondary Ed BS
Reid, Kathryn Amanda
(Virginia Beach, VA)
Senior, Computer Science
Reid, Michael Robert
(Lincolnton, NC)
Junior, Psychology, Chemistry
Health Professions Club
Reid, Robert Louis, III
(Rocky Mount, NC)
Freshman, Business Education
Theta Chi
Reid, Samuel Wallace
(Stokesdale, NC)
Freshman, Communication, Electronic Media/Best
Reifschneider, Issac Eli
(Hendersonville, NC)
Freshman, Physics
Reimann, Ann Marie
(Morrisville, NC)
Freshman, Elementary Education
Reinhardt, Angela Shae
(Wilkesboro, NC)
Junior, Elementary Education
Reins, William Matthew
(Duluth, GA)
Junior, Management, Banking And Finance
Reisinger, Andrew Mark
(Boone, NC)
Sophomore, Interdisciplinary Studies
Reiss, Chase Logan
(Charlotte, NC)
Junior, Exercise Science
Reitzel, Jamie Ann
(Statesville, NC)
Junior, Finance and Banking
Phi Beta Lambda
Reitzel, Lee Allen
(Statesville, NC)
Freshman, Finance and Banking
Rejter, Michael Albert
(Charlotte, NC)
Freshman, International Business
Remppies, Daphne Lynn
(Richmond, VA)
Freshman, Biology, Secondary Education
Black and Gold Elite Dancers
Renfranz, Amy Alyssa
(Okeechobee, FL)
Sophomore, Hospitality & Tourism Management
W H Plemmons Leader Fellow
Renfro, Naman Dane
(Spruce Pine, NC)
Junior, Industrial Tech, Ind Draft & Design
Renfro, Nathan Dale
(Spruce Pine, NC)
Junior, Geology, Secondary Education
Appalachian Geological Society
Renne, Michael Randall
(Greensboro, NC)
Freshman, Sociology
Renner, Megan E.
(Cornelius, NC)
Freshman, Communication, Advertising
Rennich, Nicholas Powell
(Eden Prairie, MN)
Junior, Marketing
Track Team, Intramural Sports
Renwick, Kelly-Ann
(Boone, NC)
Senior, Biology/Ecology & Environ Biology

Renz, Norbert Garret
(APO, AE)
Senior, Political Science
Reutter, Joseph Dennis
(Apex, NC)
Junior, Marketing
Revels, Joshua Mark
(Sanford, NC)
Freshman, No Major Ug level
Reyes, Celeste
(Waynesville, NC)
Junior, Elementary Education
Reyner, Christy Lynn
(Durham, NC)
Freshman, Elementary Education
Reynolds, Amber Larae
(Lincolnton, NC)
Junior, Health Care Management
Reynolds, Bethany Ann
(Boone, NC)
Freshman, Athletic Training
Intercollegiate Womens Volleyball
Reynolds, Bryan Jay
(Maryville, TN)
Sophomore, Exercise Science
Reynolds, Christopher Howard
(Spartanburg, SC)
Senior, Recreation Management
Reynolds, Christopher Louis
(Blowing Rock, NC)
Senior, Graphic Design
Golf, Graffiti Art, Skiing
Reynolds, David Alan
(Roswell, GA)
Freshman, No Major Ug level
Reynolds, David Christopher
(Charlotte, NC)
Junior, Finance and Banking
Reynolds, Elizabeth Heath
(Burlington, NC)
Graduate, School Counseling
Reynolds, Jacob Chandler
(New Bern, NC)
Freshman, Criminal Justice
Reynolds, James Wyatt
(Vilas, NC)
Graduate, English
Reynolds, Jennifer L. Morris
(Shelby, NC)
Senior, Child Develop: Birth-Kindergarten
Reynolds, John Michael
(Todd, NC)
Senior, Interdisciplinary Studies
Reynolds, Lindsay Marie
(Charlotte, NC)
Junior, Biology, Pre-Professional
Reynolds, Mary Elizabeth
(Eden, NC)
Freshman, Psychology
Reynolds, Richard Morgan
(Raleigh, NC)
Senior, Sociology
Reynolds, Roger Nixon
(Winston-Salem, NC)
Senior, Psychology
Reynolds, Ruth F
(Raleigh, NC)
Freshman, Management
Reynolds, William Paul
(Cherryville, NC)
Senior, Criminal Justice
Reynolds, Williams C., III
(Hickory, NC)
Junior, Management
Rheinheimer, Scott Michael
(Mount Pleasant, NC)
Sophomore, History, Secondary Education
Teaching Fellow Scholarship
Rhew, William L. III
(Yadkinville, NC)
Freshman, Marketing

Rhinehart, Ethan Dale
(Leicester, NC)
Senior, Technology Education
Teaching Fellow Scholarship
Rhinehart, Tanner Brown
(Leicester, NC)
Sophomore, Criminal Justice
Rhoades, Adrianna Dare
(Wilkesboro, NC)
Junior, Elementary Education
Rhoades, Monica D
(North Wilkesboro, NC)
Freshman, Elementary Education
Rhodes, Allison Messick
(Winston-Salem, NC)
Graduate, Library Science, General
Rhodes, Christopher Shane
(Newton, NC)
Freshman, Finance and Banking
Rhodes, Holly Marie
(Fletcher, NC)
Freshman, No Major Ug level
Rhodes, Jessica Marie
(Charlotte, NC)
Freshman, No Major Ug level
Fencing, ANIME
Rhodes, Johnathan Daniel
(Kernersville, NC)
Freshman, Graphic Arts and Imaging Technology, Business
Snowboarding, Guitar, Christian Campus Fellowship
Congratulations on your 1st year of college. We are very proud of you. Love Mom & Dad
Rhodes, Karen Jean
(Banner Elk, NC)
Graduate, English
Rhodes, Lauren Elizabeth
(Burlington, NC)
Sophomore, Communication, Public Relations, Dance
Snowboarding Club, ASU Dance Team
Rhodes, Michael David
(Cherryville, NC)
Senior, Industrial Technology, Electronics, Physics
Gamma Beta Phi, EPT
Rhodes, Nikki Leigh
(Hendersonville, NC)
Senior, Communication, Public Relations, Psychology
Rhodes, Samuel Eugene
(Statesville, NC)
Graduate, Middle Grades Education
Rhodes, Shelby Lanning
(Fletcher, NC)
Junior, Physical Education, K-12, Health Education
Ultimate Frisbee, Pete Majors Club, ZAPEA (Appalachian Physical Education Academy)
Rhoney, Joseph Mel, Jr
(Morganton, NC)
Freshman, English
Rhoney, Stacey Danielle Sipe
(Lincolnton, NC)
Graduate, Reading Education, General
Rhymer, Lynn Renee
(Gastonia, NC)
Graduate, School Administration
Rhyne, Allison Diane
(Clemmons, NC)
Senior, Economics
Gamma Beta Phi
Rhyne, Andrea Cheryl
(Taylorsville, NC)
Graduate, Library Science, General

Rhyne, Bradley D.
(Gastonia, NC)
Sophomore, Management
Pi Kappa Alpha, Soccer, Tennis, Golf
Rhyne, Catherine Lucinda
(Boone, NC)
Graduate, English
Rhyne, David Alexander
(Cramerton, NC)
Freshman, Political Science
Rhyne, David Eugene
(Clemmons, NC)
Freshman, Computer Science
Rhyne, Elizabeth Ashley
(Mount Holly, NC)
Senior, Elementary Education
North Carolina Association of Educators
Rhyne, Erik Trevor
(Ellenboro, NC)
Freshman, Communication, Electronic Media/Best, Basic Communications, Journalism
Working Out, Snowboarding, X Box Games
Rhyne, Jessica Lynne
(Stanley, NC)
Freshman, Elementary Education
Rhyne, Marshall Stowe
(Cramerton, NC)
Sophomore, Management
Rhyne, Scott Brady
(Catawba, NC)
Sophomore, Biology, Pre-Professional
Intercollegiate Mens Cross Country
Ribelin, Matthew Kyle
(Salisbury, NC)
Senior, Foods and Nutrition
Ricci, Erika Leigh
(Apex, NC)
Sophomore, Sociology
Rice, Amber Nicole Mecimore
(Drexel, NC)
Senior, Criminal Justice
Rice, Angela Christine
(Raleigh, NC)
Senior, Interdisciplinary Studies, French
Gamma Beta Phi, International Relations Associations, Catholic Campus Ministry, Ultimate Frisbee Club
Rice, Angelene Ellen
(Morganton, NC)
Senior, Communication, Public Relations
Rice, Ashley Dawn
(Granite Falls, NC)
Sophomore, Psychology, Statistics
Rice, Carrie Jean
(Plymouth, NC)
Sophomore, Elementary Education
Reformed University Fellowship
Rice, Chantelle Monique
(Charlotte, NC)
Junior, Elementary Education
General Science
Teaching Fellow Scholarship
Rice, Emma Nicole
(Fayetteville, NC)
Freshman, Communication Disorders
RSA
Rice, Eric M
(New Bern, NC)
Junior, Public Relations BS, Business, Psychology

Rice, Franklin Milton, II
(Lenoir, NC)
Junior, Physical Education, K-12
ZAPEA (Appalachian Physical Education Academy)
Rice, Jake Lee
(Weaverville, NC)
Freshman, International Business
Rice, Katherine
(Raleigh, NC)
Sophomore, Biology, Pre-Professional, Spanish
Health Professions Club
We're proud of you Katie!!! Love Mom and Dad
Rice, Martha
(Wake Forest, NC)
Freshman, Communication, Electronic Media/Best
Rice, Mary Elizabeth
(Boone, NC)
Freshman, Art Education (K-12)
Rice, Stephen Hunter
(Boone, NC)
Sophomore, Health Ed., Secondary Ed
Rice, Stevan Bradley
(Boone, NC)
Graduate, College Student Development
Rice, Tracie Starnes
(Gastonia, NC)
Junior, Child Develop: Birth-Kindergarten
Richard, Brandon Wesley
(China Grove, NC)
Senior, Management
Richard, Justin Lee
(Fayetteville, NC)
Freshman, Law
Richard, Natalie Therese
(Clemmons, NC)
Junior, Elementary Education
Gamma Beta Phi
Richard, Nathaniel Aaron
(Fairview, NC)
Senior, Management, Economics
Richards, Jaime Nicole
(Chapel Hill, NC)
Freshman, Birth- Kindergarten BS Teaching
Theta Chi
Richards, Katherine Grace
(Stokesdale, NC)
Junior, Recreation Management
Richards, Renee Amanda
(Charlotte, NC)
Sophomore, Graphic Design
Richards, Sara M.
(Davidsonville, MD)
Freshman, Computer Science
Richards, Zachary Newton
(Wake Forest, NC)
Sophomore, Special Education
Richardson, Amanda Leigh
(Graham, NC)
Sophomore, Music Industry Studies
Richardson, Amanda Renee
(Asheville, NC)
Sophomore, Chemistry
Richardson, Amy Newton
(Walnut Cove, NC)
Junior, Elementary Education
Teaching Fellow Scholarship
Richardson, Dylan Ansel
(Winston-Salem, NC)
Freshman, Music Industry Studies
Richardson, Jared L
(Blowing Rock, NC)
Junior, Computer Science
Richardson, John Matthew
(Mt. Holly, NC)
Junior, Middle Grades Education

Richardson, Keith Edward
(Raleigh, NC)
Junior, Political Science
Richardson, Keith Franklin
(Rocky Mount, NC)
Freshman, Industrial Technology, Construction
Richardson, Kevin Larmont
(Elizabethtown, NC)
Freshman, Electronic Engineering Technology BS, Physical Education
Intercollegiate Football, Track
Richardson, Marvin Clinton, II
(Greensboro, NC)
Freshman, Business Education
Richardson, Matthew Scott
(Elkin, NC)
Senior, Physical Education, K-12
ZAPEA (Appalachian Physical Education Academy)
Richardson, Michael Wayne
(Randleman, NC)
Senior, Studio Art
Richardson, Sheila Welch
(West Jefferson, NC)
Graduate, School Administration
Richardson, Traci Dianne
(Brevard, NC)
Sophomore, Communication, Journalism, Art, Graphic Design
Sigma Kappa
Richardson, Travis Lee
(Lansing, NC)
Graduate, Elementary Education
Richey, Jeremy J.
(El Reno, OK)
Freshman, No Major Ug level
Intercollegiate Wrestling
Richter, Micah Branch
(Sugar Grove, NC)
Sophomore, Art
Rickenberg, Lindsay Lee
(Davidson, NC)
Senior, Communication, Advertising
Alpha Chi
Ricker, Desiree Christa
(Hendersonville, NC)
Sophomore, History
Ricketson, Marieke Beth
(Old Lutherville, MD)
Junior, Criminal Justice
Ricketts, Amanda Nicole
(Cary, NC)
Freshman, No Major Ug level
Ricketts, David Cameron
(Boone, NC)
Freshman, Psychology
Ricks, Melissa Kristine
(Charlotte, NC)
Freshman, Law
Riconn, Eric Martin
(Clemmons, NC)
Sophomore, No Major Ug level
Riddick, Matthew Daniel
(Cary, NC)
Senior, Recreation Management
Golf
Riddle, Billy Stan
(Mocksville, NC)
Freshman, No Major Ug level
Intercollegiate Football
Riddle, Carolyn Elizabeth
(Burnsville, NC)
Senior, Elementary Education
Riddle, Emily Rae
(Saluda, NC)
Sophomore, Communication, Public Relations, Spanish

Riddle, Holly Marlene
(Scottville, NC)
Senior, English, Psychology
Gamma Beta Phi, Sigma Tau Delta (Officer 2004), Gamma Beta Phi, Watauga College Graduate
Best wishes in all you do
Riddle, Jeremiah Christopher
(Belmont, NC)
Sophomore, No Major Ug level
Intercollegiate Mens Cross Country
Riddle, Kelly Leigh
(Taylors, SC)
Graduate, Indus-Organiza Psy & Human Res Mgmt
Riddle, Marie Elaine
(Weaverville, NC)
Freshman, Art Education (K-12)
Riddle, Nichols Turner
(Gastonia, NC)
Freshman, Physical Education, K-12
Intercollegiate Mens Baseball
Riddle, Suzann Elizabeth
(Hillsborough, NC)
Sophomore, Medicine
Ridenhour, Nancy Lee
(Germantown, TN)
Sophomore, Chemistry
Intercollegiate Womens Soccer
Rieck, Andy Paul
(Martinez, GA)
Senior, Criminal Justice
Riegel, Heather Jean
(Denver, NC)
Junior, Communication Disorders
Gamma Beta Phi, Appalachian Women's Leadership Forum, Appalachian Leadership Forum
Rieger, Lauren Legrand
(Matthews, NC)
Junior, Management
Rieger, Todd Michael
(Clemmons, NC)
Junior, Management
Ries, Jonathan Leo
(Southern Pine, NC)
Junior, Marketing
Ries, Lauren Elizabeth
(Alpharetta, GA)
Senior, Psychology
Gamma Beta Phi, Appalachian Leadership Forum
Ries, Sara Elizabeth
(Banner Elk, NC)
Graduate, English
Rifenburg, Kathryn A.
(Lilburn, GA)
Freshman, No Major Ug level
Rigau, Damian Jorge
(Wilkesboro, NC)
Sophomore, Biology/Ecology & Environ Biology
Gamma Beta Phi
Rigau, Sybil Sarah
(Wilkesboro, NC)
Freshman, Marketing
Rigby, Michael David
(Boone, NC)
Junior, Exercise Science
Rigdon, Kimberly Brooke
(Banner Elk, NC)
Sophomore, Accounting
Gamma Beta Phi
Rigdon, Margaret Anita
(Winston-Salem, NC)
Graduate, Library Science, General
Riggan, Joshua Mark
(Raleigh, NC)
Junior, Graphic Arts and Imaging Technology

Riggan, Ryan Edward
(Aberdeen, NC)
Junior, Physical Education, K-12
Riggins, Keely Patrice
(Charlotte, NC)
Freshman, Recreation Management
Riggs, Allyson Elizabeth
(Winston-Salem, NC)
Freshman, Community and Regional Planning BS, Sociology
Riggs, Kristin Cheyenne
(Southern Pine, NC)
Freshman, English, Secondary Education
Teaching Fellow Scholarship
Riggs, Ronald Eric
(Mt. Airy, NC)
Graduate, School Administration
Rights, Geoffrey N
(Conover, NC)
Freshman, Biology, Pre-Professional
Rigsbee, Whitney L
(Cary, NC)
Freshman, Graphic Arts and Imaging Technology
Rigsby, Dusti Michelle
(Asheville, NC)
Freshman, Child Development
Rikard, Kathryn Lyndsey
(Pfafftown, NC)
Senior, Sociology
Rikard, Whitney M.
(Winston-Salem, NC)
Sophomore, Industrial Technology, Spanish
Riley, Megan Riviere
(Shelby, NC)
Junior, Elementary Education
Riley, Scott F.
(Wake Forest, NC)
Sophomore, Criminal Justice
Rimmer, Stephanie Nicole
(Roxboro, NC)
Junior, Criminal Justice
Gamma Beta Phi, Appalachian Student Chapter American Correctional
Rimpf, Kevin Christopher
(Raleigh, NC)
Senior, Finance and Banking
Lambda Chi Alpha
Rimron, Patrick L.
(Winston-Salem, NC)
Graduate, Educational Media
Rinehart, Kyle Jordan
(Enka, NC)
Freshman, Management
Rines, Timothy Shea
(Cary, NC)
Freshman, No Major Ug level
Ringwald, Susan Evelyn
(Charlotte, NC)
Sophomore, Special Education
Ripley, Christin Anne
Junior, Biology/Ecology & Environ Biology, Geography
Snowboarding, Rockclimbing, Running
Rippy, Carroll Anthony, Jr.
(Lincolnton, NC)
Sophomore, Industrial Technology, Construction
Riska, Caleb Robert
(Charlotte, NC)
Senior, Information Systems
Ritchie, Anna Elizabeth
(Todd, NC)
Freshman, History, Secondary Education
Computers, Basketball, Sports, North Carolina Fan
Ritchie, Gregory Duncan
(Wilmington, NC)
Freshman, No Major Ug level

Ritchie, Jennifer Marie
(Jamestown, NC)
Senior, Elementary Education
Ritchie, Karen Lynn
(Boone, NC)
Graduate, Biology
Ritchie, Pamela Paige
(Boone, NC)
Senior, Recreation Management
Ritchie, Timothy James
(Raeford, NC)
Graduate, Family and Consumer Sciences
Riter, Marcus Adrian
(Statesville, NC)
Senior, Theatre Arts
Theater Groups/Performances
Rivas, Billye Lanette
(Fayetteville, NC)
Freshman, Communication, Electronic Media/Best
Womens Softball
Rivelle, Travis Edward
(Gastonia, NC)
Junior, History, Secondary Education
Rivera, Lyndsey Layne
(Raleigh, NC)
Junior, Interior Design
Roach, Elizabeth Ann
(Marion, NC)
Senior, Elementary Education
Roach, Robert Wayne, III
(Raleigh, NC)
Freshman, Marketing
Roache, Paul Freeman
(Raleigh, NC)
Freshman, Biology
Robbins, Allison V
(Lenoir, NC)
Freshman, Law
Robbins, Arryn Suzanne
(Aurora, CO)
Sophomore, Psychology BS, Spanish
Robbins, Holly Dianne
(Hudson, NC)
Graduate, Family & Consumer Sciences, Educ
Robbins, Kenneth Eugene
(Lenoir, NC)
Graduate, School Administration
Robbins, Michael Ray
(Thomasville, NC)
Freshman, Mathematics, Secondary Education
Robbins, Molly E
(Welcome, NC)
Freshman, Interior Design, Art
Dean's List
Robbins, Zebulon I.
(Banner Elk, NC)
Freshman, Biology, Pre-Professional
Roberson, Lyle Minter
(Boone, NC)
Junior, Communication, Electronic Media/Best
Roberson, Stacy Leigh
(Durham, NC)
Junior, Accounting
Gamma Beta Phi
Roberts, Allison Leighanne
(Lancaster, SC)
Junior, Exercise Science
Gamma Beta Phi
Roberts, Amanda Beth
(Shelby, NC)
Freshman, Music Education
Roberts, Amanda Jill
(Raleigh, NC)
Sophomore, Middle Grades Education, Mathematics, History
Kappa Delta
Roberts, Andrew James
(Moravian Fall, NC)
Senior, Accounting
Beta Alpha Psi

Roberts, Anell Lea
(Charlotte, NC)
Senior, Psychology
Roberts, Benjamin Nelos
(Weaverville, NC)
Junior, Pharmacy
Roberts, Brandon C.
(Kings Mountain, NC)
Sophomore, Psychology
Roberts, Chanda Nicole
(Taylorsville, NC)
Graduate, Communication Disorders
Roberts, Christina ChaVonne
(Washington, DC)
Junior, Health Promotion
Intercollegiate Womens Cross Country
Roberts, Clayton Phillip
(Hickory, NC)
Freshman, History, Secondary Ed BS
Meteorology, Geography Club
Roberts, Cynthia Deeann
(Shelby, NC)
Senior, Child Develop: Birth-Kindergarten
Kappa Delta, My Kids, Playing Basketball And Football
Roberts, David Wilson
(West Jefferson, NC)
Senior, English
Roberts, Dorothy Alice
(Spindale, NC)
Senior, Middle Grades Education, Mathematics, English, Social Studies
Roberts, Duane Mathew
(Boone, NC)
Junior, Studio Art
Roberts, Elizabeth Ashley
(Monroe, NC)
Graduate, Communication Disorders
Roberts, Hartwell Lamar
(Raleigh, NC)
Sophomore, Management
Lambda Chi Alpha
Roberts, Katherine Margaret
(Raleigh, NC)
Freshman, Graphic Arts and Imaging Technology
Roberts, Katie Lynn
(Raleigh, NC)
Sophomore, Exercise Science
Roberts, Kehly Bren
(North Wilkesboro, NC)
Freshman, No Major Ug level
Wrestling Team
Roberts, Leslie High
(Creedmoor, NC)
Sophomore, Biology, Pre-Professional
Roberts, Lindsay Marie
(Parkton, MD)
Senior, Art Management, Communication
Intercollegiate Womens Field Hockey
Roberts, Mary Beth
(Lewisville, NC)
Junior, No Major Ug level
Roberts, Matthew Edward
(Matthews, NC)
Freshman, No Major Ug level
Roberts, Melinda Joan Davis
(Banner Elk, NC)
Graduate, Biology

Roberts, Sarah Ellen
(Charlotte, NC)
Senior, Communication Disorders
Gamma Beta Phi
Roberts, Zackary Todd
(Raleigh, NC)
Junior, Graphic Arts and Imaging Technology
Robertson, Brett Hayse
(Whittier, NC)
Freshman, No Major Ug level
Robertson, Bridget Lynn
(Advance, NC)
Junior, Accounting
Gamma Beta Phi, Intercollegiate Womens Cross Country
Robertson, Bryan Kenneth
(Raleigh, NC)
Freshman, Chemistry
Robertson, Christopher W.
(Matthews, NC)
Junior, Management
Robertson, Derek James
(Rutherfordton, NC)
Senior, Graphic Arts and Imaging Technology, Business
Robertson, Emily Corinne
(Decatur, GA)
Senior, Communication, Public Relations, Psychology
Robertson, Eric Alan
(Charlotte, NC)
Junior, Spanish
Robertson, Heath Ryan
(Cherokee, NC)
Senior, History, Secondary Education
Robertson, Jeremy David
(Columbus, GA)
Sophomore, No Major Ug level
Intercollegiate Football
Robertson, Jesse Dale
(Blowing Rock, NC)
Freshman, No Major Ug level
Robertson, Joseph D
(Stony Point, NC)
Freshman, Physical Education, K-12
Intercollegiate Football
Robertson, Kirsha Anne
(Blowing Rock, NC)
Senior, Anthropology
Robertson, Laurin Irene
(Charlotte, NC)
Sophomore, Chemistry
Alpha Delta Pi
Robertson, Lori Bagwell
(Valdese, NC)
Junior, Elementary Education
Robertson, Michael Blaine
(Lexington, NC)
Freshman, No Major Ug level
Football, Baseball, Skiing
Robertson, Paul Lester
(Hardy, VA)
Graduate, English
Robertson, Shane A
(Wilkesboro, NC)
Graduate, Elementary Education
Robertson, Vanessa Nicole
(Boone, NC)
Senior, Psychology
Robey, Katharine Lucille
(Atlanta, GA)
Senior, Psychology
Robichaud, Denise Beth
(Jamestown, NC)
Junior, Communication, Advertising
Robinette, Ashley Hayden
(Charlotte, NC)
Senior, Communication, Advertising, Business
AD
Robinette, Richard Kyle
(Charlotte, NC)
Sophomore, Political Science

Robinson, Amanda Lea
(Gadsden, AL)
Senior, Biology, Psychology
Honors Program, Chancellor Scholar
Robinson, Amber Mae
(Moravian Fall, NC)
Senior, Middle Grades Education
Robinson, Amity Rose
(Apex, NC)
Freshman, Elementary Education
Robinson, Anthony Eugene
(Mebane, NC)
Senior, Communication, Public Relations
Robinson, Bonnie Katherine
(Gastonia, NC)
Freshman, Elementary Education
Teaching Fellow Scholarship
Robinson, Casey Dawn
(Wilmington, NC)
Senior, Middle Grades Education
Gamma Beta Phi
Robinson, Elizabeth Nicole
(Lenoir, NC)
Graduate, Political Science
Robinson, Jami Leigh
(Ayden, NC)
Senior, Elementary Education
Robinson, Jennifer Leigh
(Cherryville, NC)
Freshman, Medicine
Robinson, Jonathan David
(Greenville, NC)
Senior, Management
Robinson, Joseph Daniel
(Charlotte, NC)
Sophomore, Management
Intercollegiate Mens Baseball
Robinson, Kathryn Louise
(Cornelius, NC)
Senior, Sociology, Psychology
Robinson, Kelly Elizabeth
(Asheville, NC)
Senior, Studio Art, Media Studies
Robinson, Kirby James
(Clemmons, NC)
Sophomore, Criminal Justice
Robinson, Lisa Doren
(Durham, NC)
Freshman, Special Education
Robinson, Lori Nicole
(Clayton, NC)
Sophomore, Anthropology
Robinson, Megan Nicole
(Cary, NC)
Senior, Social Work
Wesley Foundation
Robinson, Myra E
(Boone, NC)
Graduate, Psychology, General Experimental
Robinson, Sarah Katherine
(Charlotte, NC)
Senior, Political Science, Criminal Justice
Alpha Delta Pi
Robinson, Vera Marie
(Clemmons, NC)
Senior, Communication, Public Relations
Robinson, Zachary D.
(Cornelius, NC)
Sophomore, Industrial Technology, Construction
Intercollegiate Mens Soccer
Robson, Charles Alistair
(Boone, NC)
Junior, Management
Rochelle, Ashley Paige
(Cary, NC)
Freshman, Elementary Education
Rochelle, Lonnie Bert
(Banner Elk, NC)
Senior, Anthropology

Rockett, Ashleigh E.
(Gastonia, NC)
Sophomore, History, Secondary Education
Rockett, Johnna Lynn
(Valdese, NC)
Sophomore, Elementary Education
Rockwell, Katie Elizabeth
(Matthews, NC)
Senior, Interior Design, Business
Alpha Delta Pi, Student Interior Design Society
Rodda, Jonathan Ford
(Winston-Salem, NC)
Sophomore, Communication, Electronic Media/Best
Rodden, Holly Nicole
(Dallas, NC)
Senior, Psychology
Rudden, Jeremy Allen
(Monroe, NC)
Senior, Marketing
Rodgers, Erin Margaret
(Boone, NC)
Senior, Studio Art
Rodgers, James Alex
(Pilot Mtn, NC)
Freshman, No Major Ug level
Rodgers, Nicole Renae
(Charlotte, NC)
Junior, Sociology
Rodriguez, Amanda Leonor
(Fayetteville, NC)
Freshman, Graphic Arts and Imaging Technology
Rodriguez, Cristina Maria
(Cary, NC)
Senior, Graphic Arts and Imaging Technology, Art
Rodriguez, Michael
(Spring Lake, NC)
Freshman, Chemistry
Rodriguez, Raymond Avila
(Lenoir, NC)
Senior, Criminal Justice
Rodriguez, Rebecca Nicole
(Fuquay-Varina, NC)
Junior, Elementary Education
Rodwell, Holly Marie
(Macon, NC)
Senior, Graphic Arts and Imaging Technology, English
Gamma Beta Phi, Photography
We will always love you!!
Mom and Dad
Roe, Jamison Morgan
(Yadkinville, NC)
Senior, Industrial Technology, Construction, Business Management
Music
Roesler, Adam Christopher
(Milwaukee, WI)
Senior, History, English
Alpha Delta Pi, Basketball, Racquetball, Playing Cards, Writing
Rogers, Andrew Halbin
(Cornelius, NC)
Senior, Graphic Design, Studio Painting
Rogers, Arthur Stanton
(Hickory, NC)
Junior, Industrial Tech, Ind Draft & Design
Rogers, Austin Scott
(Kernersville, NC)
Junior, Management
Rogers, Bennett Rider
(Asheville, NC)
Freshman, Computer Science
Reformed University Fellowship
Rogers, Brandon Michael
(Salisbury, NC)
Junior, Management
Gamma Beta Phi, Phi Beta Lambda

Rogers, David Jefferson
(Taylorsville, NC)
Senior, English
Rogers, James Lowell
(Greensboro, NC)
Senior, Elementary Education
Rogers, Jason D.
(Dry Fork, VA)
Junior, Physical Education, K-12
ZAPEA (Appalachian Physical Education Academy)
Rogers, Jennifer Ann
(Garner, NC)
Junior, Accounting
Rogers, Jennifer Charlene
(Randleman, NC)
Sophomore, Advertising BS, Psychology
Rogers, Jessica Nicole
(Gastonia, NC)
Freshman, Law
Rogers, Lois M
(Prestonsburg, KY)
Graduate, Accounting
Rogers, Mary E
(Hamlin, NY)
Graduate, Educational Media
Rogers, Megan Ashley
(Garner, NC)
Junior, Communication Disorders, Psychology
Gamma Beta Phi, Habitat For Humanity, NSSHLA, Intramural Soccer And Swimming
Three years down, one to go.
We are so proud of you. Love,
Mom & Dad
Rogers, Millicent
(Durham, NC)
Junior, English
Rogers, Nicholas Allen
(Huntersville, NC)
Sophomore, Biology/Ecology & Environ Biology
Rogers, Nygel Rodregus
(Bishopville, SC)
Senior, Applied Communication
Intercollegiate Football
Rogers, Robert Clayton
(Boone, NC)
Junior, Psychology
Rogers, Ryan S
(Rural Hall, NC)
Freshman, Management
Rogers, Timothy Spencer
(Banner Elk, NC)
Junior, Marketing
Roghelia, Daniel B
(Durham, NC)
Freshman, No Major Ug level
Rohm, Sara Elisabeth
(Dallas, NC)
Sophomore, Health Care Management
Rohrbach, Kristen
(Raleigh, NC)
Freshman, No Major Ug level
Rohrbeck, Stephen T
(Boone, NC)
Graduate, Community Counseling
Rohrer, Ashley J.
(Matthews, NC)
Sophomore, No Major Ug level
Roise, Logan Hunter
(Raleigh, NC)
Sophomore, Marketing
Roland, Amy L
(Dunnellon, FL)
Graduate, Communication Disorders
Roland, Angela Bare
(Warrensville, NC)
Graduate, Educational Media

Roland, Arnold Luke, IV
(Winston-Salem, NC)
Senior, Philosophy and Religion
Roldan, Matthew Thomas
(Monroe, NC)
Freshman, No Major Ug level
Rolfe, Colin Mitchell
(Weddington, NC)
Junior, Communication, Electronic Media/Best
Rollins, James Thomas
(Matthews, NC)
Freshman, International Business
Intercollegiate Mens Baseball
Rollins, Rhunda Humphries
(Shelby, NC)
Sophomore, Child Develop: Birth-Kindergarten
Rollinson, Keith
(Raleigh, NC)
Senior, Communication, Public Relations
Romeo, Eric Bryce
(Bradenton, FL)
Freshman, Athletic Training
Resident Student Association
Gardner Hall
Romero, Randy Christopher
(Charlotte, NC)
Freshman, International Business
Ronito, Kristi Michelle
(Raleigh, NC)
Senior, Elementary Education
Rumitn, Stephanie Kay
(Cornelius, NC)
Freshman, No Major Ug level
Roney, Catherine Anne
(Charlotte, NC)
Senior, Health Care Management
Rooks, Robert Jackson, III
(Jamestown, NC)
Freshman, No Major Ug level
Rooney, Bryan Trevor
(Cary, NC)
Junior, Recreation Management
Roos, Gretchen
(Durham, NC)
Freshman, Nursing
Roper, Kelly Elise
(Hudson, NC)
Graduate, Educational Media
Roper, Lee Adam
(Rutledge, GA)
Senior, Mathematics, Secondary Education
Intercollegiate Wrestling
Roper, William Justin
(Kings Mountain, NC)
Junior, History, Secondary Education
Rorie, Cassie Dawn
(Monroe, NC)
Sophomore, English, Secondary Education
Rosa, Terri L
(Winston-Salem, NC)
Senior, Marketing, Management
Marching Mountaineers, Pep Band, Campus Crusade For Christ
Rosario, Joann
(Raleigh, NC)
Sophomore, Psychology
Rosborough, Kelly Elizabeth
(Boone, NC)
Senior, Marketing
Intercollegiate Womens Cross Country, Intercollegiate Womens Track
Roscoe, Cynthia M.
(Marion, NC)
Graduate, Reading Education, General

Roscoe, Kory Stephen
(West End, NC)
Sophomore, Biology/Ecology & Environ Biology
Rose, Allison Daniels
(Waynesville, NC)
Junior, English BA, History
Alpha Chi, Crocheting, ANIME, Reenacting
Rose, Blaine Garrison
(Roxboro, NC)
Sophomore, Business Education
Rose, Catherine Jean
(Miami, FL)
Junior, Psychology
Rose, Dara Rebecca
(Raleigh, NC)
Sophomore, Social Work
Health Professions Club
Rose, Douglas Lee
(Westfield, NC)
Graduate, School Administration
Rose, Henry Max
(Charlotte, NC)
Sophomore, Psychology
Rose, Jennifer Marie
(Raleigh, NC)
Senior, Interior Design, General Business
Rose, Joel Alexander
(Toast, NC)
Graduate, Social Science, Education
Rose, Katherine Blount
(Rocky Mount, NC)
Senior, Communication, Public Relations
Delta Zeta
Rose, Kathryn Tyler
(Charlotte, NC)
Sophomore, Marketing
Rose, Lindsey Cole
(Dunn, NC)
Freshman, Elementary Education
Appalachian Leadership Forum
Rose, Lyle Campbell
(Knoxville, TN)
Junior, Recreation Management
Rose, Rachel Mae
(Raleigh, NC)
Freshman, Art Education (K-12)
College Republicans
Roseboro, Shante
(Morganton, NC)
Graduate, Romance Languages, Spanish(Teaching
Roseborough, Jamie Vance
(Asheville, NC)
Junior, Criminal Justice
Rosen, Chelsea Marie
(Columbus, NC)
Freshman, Management
Rosen, Jessica Brooke
(Charlotte, NC)
Junior, Political Science
Gamma Beta Phi
Rosenbalm, Elizabeth E. Miller
(Statesville, NC)
Graduate, Reading Education General
Alpha Chi, Teaching Fellow Scholarship
Rosenbalm, Holly Kaye
(Statesville, NC)
Senior, Special Ed: Learning Disabilities
Teaching Fellow Scholarship
Rosenberg, Jonathan Harri
(Charlotte, NC)
Freshman, Chemistry
Rosenberg, Matthew David
(Charlotte, NC)
Freshman, Marketing

Rosenberg, Michael Jay
(Charlotte, NC)
Freshman, Communication, Public Relations
Rosenberg, Rachel Naomi
(Raleigh, NC)
Junior, Accounting
Rosendahl, Dana Lynn
(Pilot Mtn, NC)
Graduate, Curriculum Specialist
Rosinski, Robert Bradley
(Matthews, NC)
Junior, Communication, Electronic Media/Bcst
Roslanowick, Lauren A.
(Chapel Hill, NC)
Senior, International Business, German
Chi Omega, Sisters United Raising Esteem (S.U.R.E.), Gamma Beta Phi, German Club
Ross, Amanda Michelle
(Indian Trail, NC)
Sophomore, Biology, Secondary Education
Teaching Fellow Scholarship
Ross, Amy Lauren
(Greensboro, NC)
Senior, Communication, Public Relations
Ross, Amy Leigh
(Charlotte, NC)
Freshman, Elementary Education
Ross, Ashley L.
(Durham, NC)
Freshman, Psychology, Spanish And Business
Black Student Association (BSA), Council For, Culture Awareness(CCA), BSA Fashion Show, Newsletter, And Peer Mentor Program
Ross, Brittany Michelle
(Concord, NC)
Junior, Interior Design
Ross, Carter Nicholson
(Horse Shoe, NC)
Junior, Music Industry Studies
Ross, Catherine Jean
(Boone, NC)
Junior, Interdisciplinary Studies
Ross, Chad Michael
(Summerfield, NC)
Freshman, Information Systems
Ross, David Alan
(Brandon, MS)
Sophomore, No Major Ug level
Gamma Beta Phi, Intercollegiate Mens Soccer
Ross, Deshunta Jones
(Shelby, NC)
Sophomore, Child Develop: Birth-Kindergarten
Ross, Donald Patrick
(Charlotte, NC)
Junior, Marketing
Ross, Dusty Kathleen
(Monroe, NC)
Junior, English
Ross, Jeffrey Charles, Jr.
(Cornelius, NC)
Sophomore, Marketing
Ross, Jonathan Martin
(Mooresville, NC)
Freshman, No Major Ug level
Ross, Jordan Christopher
(Horse Shoe, NC)
Sophomore
Ross, Kathryn Lynn
(Conover, NC)
Junior, Child Develop: Birth-Kindergarten
Ross, Kelly Irene
(Bakersville, NC)
Freshman, No Major Ug level

Ross, Melissa Kristina
(North Wilkesboro, NC)
Sophomore, Social Work
Gamma Beta Phi
Ross, Scott Edward
(Connelly Springs, NC)
Sophomore, Biology, Pre-Professional
Ross, Scott Ellis
(Charlotte, NC)
Freshman, Recreation Management
Ross, Stefanie Leigh
(Durham, NC)
Senior, Elementary Education
Gamma Beta Phi
Ross, Timothy Wayne
(Henrico, NC)
Senior, Political Science
Rossi, Brian Patrick
(Sugar Grove, NC)
Junior, Interdisciplinary Studies
Roten, Christopher Joseph
(Lansing, NC)
Sophomore, Mathematics, Secondary Education
Roten, Tyler Leigh
(West Jefferson, NC)
Sophomore, Criminal Justice
Roten, Vernon Ray
(Crumpler, NC)
Graduate, Educational Media
Pi Gamma Mu
Roten, William Matthew
(Boone, NC)
Senior, Information Systems
Roth, Matthew Patrick
(Marietta, GA)
Senior, Finance and Banking
Pi Kappa Phi, President-Treasurer Of Pi Kappa Phi, Officer For, The Inner Fraternity Council
Roth, Sarah
(Warren, NJ)
Sophomore, Recreation Management
Rothrock, Oscar Alexander, III
(Reidsville, NC)
Sophomore, History
Rothstein, Rachel Heather
(Raleigh, NC)
Sophomore, Physical Education, K-12
Rotman, Mark Steven
(Mooresville, NC)
Sophomore, International Business
Roudabush, Jessie Marie
(Holly Springs, NC)
Freshman, International Business
Roulic, Amanda Nichole
(Taylorsville, NC)
Senior, Psychology
Hiking, Snow Boarding
Rountree, Joshua Joel
(Grover, NC)
Graduate, Computer Science Computers
Rountree, Suzanna Lynn
(Gastonia, NC)
Junior, Biology, Pre-Professional
Rountree, Travis Allen
(Richmond, VA)
Graduate, English
Rouse, Joshua Hatley
(Clinton, NC)
Senior, Physics
Snowboarding, Hiking
Rouse, Leslie Elaine
(Monroe, NC)
Sophomore, Mathematics, Secondary Education
Teaching Fellow Scholarship
Roush, Elizabeth Ann
(Chapel Hill, NC)
Junior, Social Work

Rousse, Katherine Carey
(Boone, NC)
Junior, Communication, Public Relations
Routhier, Derek N
(Wake Forest, NC)
Freshman, Chemistry
Rowan, Daniel Marchant
(Greenville, NC)
Graduate, Music Industry Studies, General Business
Alpha Chi, Music, Snowboarding, Camping, Traveling
Rowan, Jordan Kelly
(Winston-Salem, NC)
Senior, Communication, Organizational/Public
Rowe, Brandon Ray
(Hickory, NC)
Sophomore, Industrial Technology, Construction, Community And Regional Planning
Rowe, Cody Ryan
(Hickory, NC)
Freshman, Business Education
Rowe, Elizabeth Ann
(Boone, NC)
Senior, Social Work
Rowe, Elliott J.
(Stanfield, NC)
Sophomore, Computer Science
Rowe, Emily Whitney
(Raleigh, NC)
Freshman, Graphic Arts and Imaging Technology
Rowe, Matthew James
(Martinsville, VA)
Junior, Physical Education, K-12
Pemc, Soccer, And Weightlifting
Rowe, Megan Elizabeth
(Zebulon, NC)
Junior, Marketing
Rowell, Dustin James
(Winston-Salem, NC)
Graduate, Applied Communication, Broadcast, Spanish
Alpha Chi, Beta Sigma, Sigma Delta Phi
Rowell, Jordan Michael
(Rutherfordton, NC)
Senior, Management
Rowland, Mallory Leigh
(Wilmington, NC)
Sophomore, Pharmacy
Roy, Tyler William
(Knoxville, TN)
Sophomore, English
Capoeira, Soccer, Rugby
Royal, Nikki LeAnn
(West Jefferson, NC)
Junior, Criminal Justice
Royal, Thurmon James
(North Wilkesboro, NC)
Junior, Communication, Journalism
Royall, Ashley Brooke
(Millers Creek, NC)
Sophomore, Physical Education, K-12
ZAPEA (Appalachian Physical Education Academy)
Royall, Leia Tate
(Sparta, NC)
Junior, Spanish, Education, Tesl
Royce, Sarah Elizabeth
(Asheville, NC)
Junior, Chemistry, Chemistry
Appalachian Chemical Society, BGLAAD, Phi Eta Sigma
Royster, Martha P
(Lincolnton, NC)
Graduate, Library Science, General

Rozich, Kyle S.
(Charlotte, NC)
Freshman, Music Industry Studies
Rubin, Dustin Patrick
(Charlotte, NC)
Freshman, Theatre Arts
Rubin, Philip Arthur
(Raleigh, NC)
Sophomore, International Business
Rubio, Ivette Zuleika
(Boone, NC)
Sophomore, Biology, Pre-Professional
Rubio, Nadia Mirelle
(Boone, NC)
Freshman, No Major Ug level
Rudd, Seth Church
(Mcleansville, NC)
Sophomore, Psychology
Ruddiman, Diane Christin
(Cary, NC)
Junior, Elementary Education
Rudine, J L
(Boone, NC)
Graduate, Psychology, General Experimental
Rudisill, Conley Shae
(Winterville, NC)
Freshman, Chemistry
Rudisill, Nicholas Sean
(Boone, NC)
Graduate, English
Rudisill, Thomas R.
(Hickory, NC)
Junior, Industrial Technology, Construction
Rudisill, Whitney Hannah
(Charlotte, NC)
Freshman, Interior Design
Rudkin, Mary Cameron
(Raleigh, NC)
Senior, Spanish
Rudolph, Alyssa Dawn
(Boone, NC)
Junior, Sustainable Development concentration BA
Rudolph, Emily C.
(Boone, NC)
Sophomore, Hospitality & Tourism Management
Rudy, Jennifer Leslie
(Etiwanda, CA)
Senior, Finance and Banking
Intercollegiate Womens Soccer
Ruff, Caimen Leigh
(Charlotte, NC)
Graduate, Industrial Technology
Ruff, LeahKay Marshall
(Charlotte, NC)
Sophomore, Communication, Advertising
Ruff, Matthew Derek
(Hazelwood, NC)
Sophomore, History, Secondary Education
Ruff, Molly Elizabeth
(Wilmington, NC)
Junior, Communication, Organizational/Public
Ruffin, Catherine Parrish
(Wilson, NC)
Junior, Psychology, Communications, Journalism
Ruggieri, Lynn Marie
(Greensboro, NC)
Senior, Communication, Organizational/Public
W H Plemmons Leader Fellow
Ruggieri, Michael Joseph
(Greensboro, NC)
Sophomore, No Major Ug level

Ruiz, Julio Cesar
(Wilmington, NC)
Senior, Int. Comparative Politics BS, Economics
Foreign Languages, Traveling Abroad, Phi Gamma Mu, Writing, Honors Society For Economics
Rumberger, Kali Jeneen
(Spokane, WA)
Junior, Physical Education, K-12
Intercollegiate Womens Volleyball, ZAPEA (Appalachian Physical Education Academy)
Rumfelt, Lintricia Ward
(Marion, NC)
Sophomore, Elementary Education
Rummage, John Paul
(Charlotte, NC)
Senior, Information Systems
Music, Basketball
Runion, Bradley
(Broadway, VA)
Freshman, No Major Ug level
Runion, Jordan Blake
(Spruce Pine, NC)
Freshman, Psychology
Runne, Sandra Ann
(Boone, NC)
Junior, Communication, Journalism
Runyon, Collin Wofford
(Summerfield, NC)
Freshman, Pharmacy
Runyon, Michael Erik
(Hickory, NC)
Freshman, Music Performance
Rupar, Emily Patricia
(Charlotte, NC)
Freshman, Interior Design
Ruppard, Casie Rae
(Fairbanks, AK)
Freshman, Pre-Professional and Para-Medical BS
Rusch, Colemann Gregory
(Wilmington, NC)
Junior, Computer Science
Rusher, James Thomas, Jr.
(Boone, NC)
Junior, English
Rushing, Nicholas Ryan
(Mount Holly, NC)
Senior, Music Education, Sacred Music
Steely Pan Steel Band, Phi Mu Alpha Sinfonia Fraternity, Percussion Ensemble
Rushtun, Brittany Diane
(Canton, GA)
Freshman, Biology/Ecology & Environ Biology
Russ, Jessica Lauren
(Charlotte, NC)
Sophomore, Information Systems
Russ, Zachary Kent
(Stanfield, NC)
Senior, History, Secondary Education
Teaching Fellow Scholarship
Russell, Alisha Blair
(Asheville, NC)
Senior, Athletic Training
Student Athletic Trainers' Association
Russell, Brian Keith
(Huntersville, NC)
Junior, Communication, Electronic Media/Bcst, Computer Science
Dean's List, ASU Club Ice Hockey
Russell, Caleb Niles
(Winston-Salem, NC)
Senior, Exercise Science
Russell, Clayton Frederick
(Midland, NC)
Senior, Exercise Science

Russell, Jessika Lynn
(Greensboro, NC)
Freshman, Mathematics
Russell, Justin Randall
(Banner Elk, NC)
Graduate, Studio Art
Spearheading Evolutions In Consciousness
Russell, Kevin Metzger
(Bahama, NC)
Junior, Marketing
Russell, Rhonda Lynnette Doss
(Boone, NC)
Graduate, Child Dev: Birth-Kindergarten
Russell, Richmond Brittun
(Cary, NC)
Freshman, No Major Ug level
Russell, Robert James
(Concord, NC)
Junior, Criminal Justice
Baptist Student Union
Russell, Sonya Dawn
(Lenoir, NC)
Graduate, Library Science, General
Russell, William Howard, III
(Whispering Pines, NC)
Sophomore, Information Systems
Phi Beta Lambda, Association Of Information Technology Professional
Russo, Amie Lynne
(Cary, NC)
Junior, Theatre Arts
Playcrafters
Rust, Kevin Courtney
(Durham, NC)
Sophomore, Criminal Justice
Rust, Merrill Alexander-Campbell
(Afton, VA)
Senior, Communication, Advertising
Rutchka, Theresa Jean
(Greenville, NC)
Sophomore, Psychology BS, English
Honors Society, Dean's List
Ruth, Christopher David
(Hope Mills, NC)
Senior, Psychology
Basketball, Fishing
Ruth, Jonathan Christopher
(Durham, NC)
Junior, Industrial Technology
Appalachian Leadership Forum
Rutherford, Jacob John
(Wilmington, NC)
Sophomore, No Major Ug level
Rutkowski, Robert William, Jr.
(Oak Ridge, TN)
Sophomore, Child Develop: Birth-Kindergarten
Rutland, John Walter, IV
(Asheville, NC)
Freshman, No Major Ug level
Rutledge, Katelyn Georgia
(Winston-Salem, NC)
Junior, English
Alpha Delta Pi
Rutledge, Matthew Clayton
(Winston-Salem, NC)
Junior, Management
Rutledge, Wanda Rae Huffman
(Purlear, NC)
Senior, Elementary Education
Alpha Phi

Ryan, Caitlyn Rose
(Wilmington, NC)
Freshman, Health Ed., Secondary Ed
ZAPEA (Appalachian Physical Education Academy)
Ryan, Christopher J.
(Charlotte, NC)
Sophomore, Communication, Advertising
Ryan, Daniel P.
(Morrisville, NC)
Junior, Accounting
Ryan, David M.
(Charlotte, NC)
Sophomore, Economics
Ryan, Gregory Austin
(Berlin, MD)
Junior, Recreation Management, Business
Ryan, Jonathan Eric
(Graham, NC)
Sophomore, No Major Ug level
Ryan, Martha K
(Boone, NC)
Graduate, Public History
Ryan, Mary Ellen
(Durham, NC)
Junior, Elementary Education
Ryan, Ronan Christopher
(Charlotte, NC)
Senior, History, German
Lacrosse
Rycroft, Cory Lee
(Joneville, NC)
Freshman, No Major Ug level
Intercollegiate Football
Ryder, James Phillip
(Boone, NC)
Senior, Social Sciences, Education
Ryno, Kathleen Jeannette
(Gibbsboro, NJ)
Junior, Mathematics, Secondary Education
Intercollegiate Womens Field Hockey
Saad, Jenna Lee
(Apex, NC)
Junior, Communication, Public Relations
Sabat, Jadyn Michelle
(Matthews, NC)
Senior, Special Ed: Learning Disabilities
Sabin, Allison Catherine
(Greensboro, NC)
Senior, Accounting, Business Administration
Pi Gamma Mu
Sackmary, Torey Suzanne
(Greensboro, NC)
Senior, Art Management
Sacora, Adam Micheal
(Boone, NC)
Senior, Industrial Technology, Geography
Sadler, Evelyn D
(Boone, NC)
Graduate, Communication Disorders
Sadler, Jacob Watson
(Ruckersville, VA)
Freshman, No Major Ug level
Sadler, Jeffrey Tyler
(Matthews, NC)
Freshman, Criminal Justice
Sadler, Ralph Eugene
(Yanceyville, NC)
Junior, Information Systems
Safley, Callie Elizabeth
(Raleigh, NC)
Senior, Physics, Mathematics
W H Plemmons Leadership Fellows
Safrit, Aaron Dean
(Salisbury, NC)
Junior, Criminal Justice

Safrit, Bradley Haywood
(Mount Gilead, NC)
Junior, Information Systems, Accounting
Football, Weightlifting
Safrit, Trey Franklin
(Hickory, NC)
Sophomore, Political Science
Sage, Michael Leith
(Winston-Salem, NC)
Freshman, Business Education
Sain, Jason Rush
(Vale, NC)
Senior, Mathematics
Sain, Jerry Steele
(Vale, NC)
Graduate, Higher Education, Adult Education
Sain, Joshua Paul
(Lincolnton, NC)
Freshman, Social Sciences, Education
Teaching Fellow Scholarship
Sain, Logan Seth
(Oakboro, NC)
Senior, Sociology, Psychology
Basketball, Lifeguard
Sain, Randy Kenneth
(Hickory, NC)
Graduate, School Administration
Saine, Andrea Lynnette Duncan
(Connelly Springs, NC)
Graduate, Special Education/Cross Categorical
Saine, Kelly Heafner
(Lincolnton, NC)
Graduate, Reading Education, General
Saine, Zara Halley
(Newton, NC)
Freshman, Anthropology
Sakamachi, Yosuke
(Chapel Hill, NC)
Freshman, No Major Ug level
Salahshour, Amy Naseme
(Raleigh, NC)
Freshman, Spanish, Education, Psychology
Trailhead, Leadership And Service Learning Community
Sale, Nathaniel Joseph
(Durham, NC)
Junior, Psychology
Sallin, Pamela Brooke
(Richlands, NC)
Junior, Accounting
Alpha Delta Pi, Gamma Beta Phi
Salomon, Lauren Michelle
(Hickory, NC)
Freshman, Sociology
Salt, Timothy Michael
(Charlotte, NC)
Graduate, Graphic Design, Music, Sculpture, Art
Plays In Reggae Band, Master Of Art And Sculpture:, ASU Bought Sculpture For Schools Private Collection
Salter, Aubrey E.
(High Point, NC)
Junior, Graphic Arts and Imaging Technology
Appalachian Leadership Forum
Salters, Lenniah
(Fayetteville, NC)
Freshman, Psychology
Salvaggio, Erin Marie
(Monroe, NC)
Junior, Child Development
Swimming, Craft Soccer
Salvesen, Kari Frances
(Hampton, IA)
Senior, Management BSBA, International Business, Spanish
Spanish Club

Salyers, Jeffrey Michael
(Chapel Hill, NC)
Graduate, Sports Management
Salz, Justin William
(Cary, NC)
Junior, Computer Science, Biology
Ref For Basketball, Loves Sports
Samartino, Lauren Elaine
(Davidson, NC)
Junior, Exercise Science
Sammons, Carrie Rebecca
(Rocky Mount, NC)
Freshman, Psychology
Sampson, Karen Diane
(Millers Creek, NC)
Senior, Economics
Sams, Gabriel Denver
(Greensboro, NC)
Junior, Social Science
Teaching BS, Geography
International Friends Association, Intramural Soccer
Sams, William Forest
(Leicester, NC)
Senior, Elementary Education
Campus Crusade For Christ, Teaching Fellow Scholarship
Samsel, Timothy Wayne
(Greensboro, NC)
Senior, Physical Education, K-12
Teaching Fellow Scholarship
Samuels, Russell Walbert
(High Point, NC)
Freshman, Business Education
Sanchez, Amanda Rose
(Garner, NC)
Sophomore, No Major Ug level
Sanchez, John Alexander
(Durham, NC)
Junior, Anthropology
Sanchez, Richard Joseph
(Lexington, NC)
Senior, Computer Science
Sanchez, Valerie Ann
(Charlotte, NC)
Freshman, Music Education
Sand, Matthew James Eugene
(Mars Hill, NC)
Junior, Business Education
Sandell, Luke Alan
(West End, NC)
Junior, Computer Science, Mathematics
Sander, Nathan Marshall
(Charlotte, NC)
Senior, Studio Art
Outdoor Activities, Art Club
Sanders, Alexander Gaylord
(Hendersonville, NC)
Sophomore, Political Science
Sanders, Danielle Elisabeth
(Clemmons, NC)
Freshman, Middle Grades Education
Sanders, David Vernon
(Boone, NC)
Graduate, English, Education
Sanders, Elisabeth Grace
(Kernersville, NC)
Sophomore, English
Supervisor At The Quinn, Pianist
Sanders, Heather Siobhan
(Fayetteville, NC)
Sophomore, Communication, Journalism
Gamma Beta Phi
Sanders, Jonda Shay
(Concord, NC)
Freshman, Accounting
Sanders, Joseph Thomas
(Flat Rock, NC)
Junior, Management

Sanders, Kathryn Esther
(Kernersville, NC)
Senior, Exercise Science BS
University Recreation Club, Exercise Science Club
Sanders, Laura Allison
(Raleigh, NC)
Junior, English, Secondary Education
Gamma Beta Phi, Resident Student Association Gardner Hall
Sanders, Rebecca Kerr
(Carthage, NC)
Graduate, Higher Education, Adult Education
Sanders, Robert Wesley
(Marion, NC)
Sophomore, Management
Sanders, Stacia Twan
(Boone, NC)
Graduate, Higher Education, Adult Education
Gamma Beta Phi
Sanders, Teresa Mae
(Boone, NC)
Graduate, Library Science, General
Sanderson, Katharine Cole
(Unionville, VA)
Sophomore, History
Sanderson, Kristine A.
(Cary, NC)
Junior, Psychology
Alpha Delta Pi, Gamma Beta Phi
Sanderson, Lauren K
(Richmond, VA)
Graduate, School Psychology
Sanderson, Matthew Conway
(Clyde, NC)
Sophomore, Chemistry
Gamma Beta Phi
Sands, Matthew Dietrich
(Charlotte, NC)
Sophomore, Industrial Technology, Construction
Sanfilippo, Melissa
(Williston Pk, NY)
Graduate, Communication Disorders
Sanford, Daniel Charles
(Bahama, NC)
Senior, Communication, Electronic Media/Best, Business Administration
Sanford, Jason Carroll
(Belmont, NC)
Junior, Geography
Sanford, Thomas John
(Hickory, NC)
Sophomore, Political Science
Sansbury, Cara Amanda
(West Jefferson, NC)
Senior, Exercise Science
Sansbury, Wendy Marie
(Boone, NC)
Sophomore, Hospitality & Tourism Management
Sansverie, Kimberly Susan
(Fayetteville, NC)
Junior, Art Education (K-12)
Santaloci, Galen Patrick
(Charlotte, NC)
Freshman, Exercise Science
Santalucia, Nathan Lee
(Indian Trail, NC)
Junior, Art Education (K-12)
Santangelo, Elizabeth Anne
(Asheville, NC)
Freshman, No Major Ug level
Black and Gold Elite Dancers
Santis, Teresa Shew
(Mocksville, NC)
Graduate, Reading Education, General

Santopinto, Angela Marie
(Charelston, SC)
Senior, International Business, French
North Carolina World Trade Association
Santos, Emma Lorraine
(Elon, NC)
Freshman, Special Ed: Learning Disabilities
ASU Dance Team
Sapitowicz, Gregory T.
(Marietta, GA)
Sophomore, Communication, Electronic Media/Best
Saporito, Lorraine
(Boone, NC)
Graduate, Marriage & Family Therapy
Sapp, David Christopher
(Winston-Salem, NC)
Senior, Psychology
Sapp, Heather Michelle
(Burlington, NC)
Junior, Elementary Education
Sappington, Brandy McQueen
(Blowing Rock, NC)
Sophomore, Child Develop: Birth-Kindergarten
Sappington, Jason D.
(Oxford, MS)
Graduate, Geography
Sarda, Andrew Thomas
(Burlington, NC)
Junior, Political Science
Sardler, Christine G. Browne
(Dobson, NC)
Graduate, School Administration
Sargent, Ira Edwin
Sophomore, Theatre Arts
Playcrafters
Sargent, Jarrod Andrew
(Boone, NC)
Senior, Exercise Science
Sargent, Robert Michael
(Chapel Hill, NC)
Sophomore, History
Sarnie, Steven W.
(Raleigh, NC)
Freshman, Computer Science
Star Wars, People, And Time.
Sasher, Jeffrey Neal
(Herndon, VA)
Senior, Information Systems
The Fifth
Saslow, Theodore Ravenel
(Greensboro, NC)
Junior, Interdisciplinary Studies
Gamma Beta Phi
Sassano, Sean Michael
(Gastonia, NC)
Freshman, No Major Ug level
Intercollegiate Mens Soccer
Sasser, Stephen D.
(Wilmington, NC)
Junior, Health Care Management
Sigma Phi Epsilon, Rock Climbing, Intramural Soccer, Skiing, Alpha Chi, Chancellor & Dean's List
Good Luck & Best Wishes, For Another Great Year! Love, Mom, Dad & Phillip
Sasser, Vickie L
(Sanford, NC)
Graduate, School Administration
Sassmann, Taylor Bryant
(Greensboro, NC)
Freshman, Engineering
Satler, Shawn Michael
(Cary, NC)
Junior, Music Performance

Sato, Naoya
(Himeji)
Senior, Athletic Training, Exercise Science
Student Athletic Trainers Association, Japanese Language Club
Satrape, Amanda Leigh
(Hillsborough, NC)
Freshman, Marketing and Business Concentration BS
Sattenfield, Ashley Marie
(Lexington, NC)
Sophomore, Interior Design
Satterfield, Megan Michell
(Cary, NC)
Junior, Psychology BS
Sigma Kappa
Sauber, Jason Reed
(Raleigh, NC)
Junior, Chemistry
Sauls, Lisa Marie
(Boone, NC)
Sophomore, Mathematics, Secondary Education
Saunders, Angela Marie
(Morganton, NC)
Senior, Hospitality & Tourisi Management
Snowboard Club, HTMSA, Phase II Freshman Orientati Leader 2002-03, Phase II Orientation Coordinator 200
Saunders, Brandon Scott
(Boone, NC)
Sophomore, No Major Ug level
Saunders, Corinne Danae
(Kill Devil Hills, NC)
Sophomore, No Major Ug level
Gamma Beta Phi
Saunders, Hallie Marie
(Garner, NC)
Sophomore, Communication Advertising
Saunders, Matthew Lane
(Hudson, NC)
Freshman, No Major Ug lev
Saunders, Shonna
(Winston-Salem, NC)
Sophomore, Finance & Banking
Delta Zeta, Intramural Flag Football
Saunders, William Lewis,
(Charlotte, NC)
Freshman, Music Education
Savage, Bryan Joseph
(Charlotte, NC)
Freshman, No Major Ug lev
Savage, Cameron Moore
(Charlotte, NC)
Junior, Elementary Educatio
Savage, Carmen Tomasa
(Asheville, NC)
Senior, Spanish
Savarese, Amy E
(Boone, NC)
Senior, Exercise Science
Health Professions Club
Savino, Christopher Hugn
(Cary, NC)
Freshman, No Major Ug lev
Sawicki, Allison Nolan
(Huntersville, NC)
Freshman, English
Sawyer, Benjamin Warren
(Mt Pleasant, NC)
Graduate, History
Sawyer, Christopher T.
(Albemarle, NC)
Senior, Accounting, Management & Finance
Gamma Beta Phi, Lutheran Students Of Appalachian, Intramurals
Sawyer, George Thomas,
(Lenoir, NC)
Freshman, No Major Ug lev

awyer, Jason Tom
Robbinsville, NC)
unior, Recreation
Management
awyer, Lueann Teague
Granite Falls, NC)
enior, Special Ed: Learning
Disabilities
eading, Cooking,
acationing
awyer, Matthew Oran
Winston-Salem/Walkertown,
C)
reshman, No Major Ug level
appa Sigma
awyer, Rachel Corinne
Iatheson
Lenoir, NC)
unior, Music Education,
Iusic Performance/Sacred
Iusic
eaching Fellow Scholarship
axton, Brandon John
Apex, NC)
ophomore, Economics
aya, Austin Anthony
Cornelius, NC)
reshman, Marketing
ayewich, Natalie Lynn
Rockwell, NC)
ophomore, Communication,
ournalism
ntercollegiate Womens Cross
ountry
ayger, Calvin Arch
Ridgeland, SC)
reshman, Athletic Training
ntercollegiate Football
aylor, Charles Austin
Raleigh, NC)
reshman, No Major Ug level
ayre, Alexander Lobert
Chapel Hill, NC)
enior, Industrial Technology,
onstruction
ayre, Kathryn Michelle
Apex, NC)
enior, Exercise Science
eales, Graham Christian
Charlotte, NC)
unior, Marketing
eales, Jonathan Le'Rue
Fayetteville, NC)
unior, Music Performance
ercussion Ensemble
eales, Todd Anderson
Charlotte, NC)
unior, Communication,
dvertising
earboro, Benjamin Arthur
Thomasville, NC)
unior, Computer Science
earborough, Brian Paul
Asheville, NC)
ophomore, Criminal Justice
earborough, Justin Brook
Banner Elk, NC)
enior, Anthropology
earborough, Lindsay
llyson
Banner Elk, NC)
enior, Music Education
amma Beta Phi
earbrough, Autumn Nicole
Morganton, NC)
raduate, Political Science
earce, Carolyn Kristein
Reidsville, NC)
reshman, Elementary
ducation
earce, Kimberly Lingle
Lenoir, NC)
ophomore, Management
chaale, Lisa K.
Cary, NC)
reshman, Chemistry,
harmacy
CM
chaeffer, Laura Annette
Cary, NC)
reshman, Chemistry

Schafer, Jacob Deaton
(Bessemer City, NC)
Freshman, Computer Science
Schaffner, Stephanie Lynn
(Kill Devil Hills, NC)
Senior, Social Work
Schambach, Thomas
Emmanuel
(Advance, NC)
Freshman, No Major Ug level
Schantz, Evan Michael
(Atlanta, GA)
Freshman, Business Education
Scharpenberg, Michael
Justin
(Cary, NC)
Senior, Economics,
Management
Scheffe, Rachel Anne
(Bahama, NC)
Freshman, No Major Ug level
Schefflin, Barrie Judith
(Greensboro, NC)
Senior, Special Ed: Learning
Disabilities
Schelhammer, Karl William
(Greensboro, NC)
Senior, Physics
Schell, Derek Bradford
(Wilkesboro, NC)
Senior, Sociology
Schenck, Andrew Benjamin
(Gastonia, NC)
Sophomore, Spanish,
Education
Schenck, Chaisaray Jevar
(Stanley, NC)
Senior, Communication,
Electronic Media/Bcst
Schenk, Kari Lynn
(Salisbury, NC)
Senior, Exercise Science
Schenkenberg, Joseph Paul
(Chapel Hill, NC)
Senior, Communication,
Electronic Media/Bcst
Film Studies, Intramural
Sports
Schenker, Christopher
(Jamestown, NC)
Senior, Computer Science,
Mathematics
Baseball, Skiing, Gaming
Scherbak, Elizabeth Rose
(Thomasville, NC)
Senior, Accounting
Schettino, Kristen Marie
(Concord, NC)
Freshman, Biology, Pre-
Professional
Alpha Delta Pi
Scheuer, Nicholas Ryan
(Raleigh, NC)
Sophomore, No Major Ug
level
Schimick, Mark Elliott
(Wilson, NC)
Junior, English, Secondary
Education
Schindzielorz, Andrea Nicole
(Kernersville, NC)
Senior, Applied
Communication, Business
Gamma Beta Phi
Schindzielorz, Erika Lee
(Kernersville, NC)
Senior, Management
Gamma Beta Phi
Schism, Holly Michelle
(Marion, NC)
Junior, Elementary Education
Schlahach, Dustin Lee
(Harrisonburg, VA)
Freshman, No Major Ug level
Schlatzer, Jessica Kendall
(Cary, NC)
Sophomore, Hospitality &
Tourism Management,
Chinese Language

Schlatzer, Robert K
(Cary, NC)
Freshman, International
Business
Wrestling, Lacrosse
Schledorn, Neil Gregory
(Mebane, NC)
Senior, History, Secondary
Education
Schlegel, Erin E
(Reading, PA)
Graduate, College Student
Development
Schleicher, Anne Katherine
(Nashville, TN)
Senior, Communication,
Public Relations
Schlernitzauer, Amanda L.
(Hendersonville, NC)
Junior, Interdisciplinary
Studies
Schlesinger, Martin Thomas
(Raleigh, NC)
Junior, Communication,
Electronic Media/Bcst
Schlesinger, Stephan Peter
(Charlotte, NC)
Senior, Accounting,
Psychology
Gamma Beta Phi, Lacrosse
Schlimme, Daniel Joseph
(Raleigh, NC)
Junior, Information Systems
Schlobohm, John Richard
(Greensboro, NC)
Sophomore, Industrial
Technology, Construction
Schluep, Sarah Hope
(Silver Lake, OH)
Junior, Interdisciplinary
Studies
Schlussel, Kimberly Beth
(Boone, NC)
Junior, Biology/Ecology &
Environ Biology
Schmal, Clarissa Lee Sligar
(Boone, NC)
Graduate, Curriculum
Specialist
Schmaus, Kristy Ann
(Trinity, NC)
Graduate, Marriage & Family
Therapy
Schmidt, Charles Steven
(Kernersville, NC)
Freshman, Anthropology,
Business
Music
Schmidt, Emily Wheeler
(Cheverly, MD)
Senior, Elementary Education
Gamma Beta Phi
Schmidt, Jeffrey John
(Raleigh, NC)
Sophomore, Industrial
Technology, Construction
Schmidt, John Jacob
(Charlotte, NC)
Sophomore, Biology, Pre-
Professional
Schmidt, Megan Lynn
(Fletcher, NC)
Freshman, Music Therapy
Schmidt, Nathan James
(Greensboro, NC)
Senior, Advertising BS,
English
Schmitt, Brian Charles
(Salisbury, NC)
Junior, Management
Phi Beta Lambda
Schmitt, Jeremy Jay
(Youngsville, NC)
Sophomore, Philosophy and
Religion, English
Apple Computers, Books,
Basketball At The Quiun

Schmitt, Paula Christine
(Matthews, NC)
Junior, Communication,
Electronic Media/Bcst,
Theatre Arts
Playcrafters
Schneck, Ryan Andrew
(Greensboro, NC)
Sophomore, Political Science
Schneider, Andrew F
(Cary, NC)
Freshman, No Major Ug level
Schneider, Brooke Behringer
(Greensboro, NC)
Sophomore, Elementary
Education
Schneider, Cory Brian
(Waxhaw, NC)
Freshman, Business Education
Schneider, Edwin Joseph
(Gastonia, NC)
Senior, Studio Art
Schneider, Genevieve
Michelle
(Green Mountain, NC)
Junior, English, Secondary
Education
Schneider, Jennifer Marie
(Raleigh, NC)
Sophomore, Communication,
Journalism
Gamma Beta Phi, Appalachian
Newspaper
Schneider, Mary Jill
(Murphy, NC)
Graduate, Communication
Disorders
Gamma Beta Phi
Schneider, Tasha Lynn
(Boone, NC)
Senior, Exercise Science
Gamma Beta Phi
Schneyder, Francois Joseph
(Banner Elk, NC)
Freshman, Industrial Tech, Ind
Draft & Design
Schoembs, Kyle James
(Geneva, IL)
Freshman, Elementary
Education
Schonley, Matthew Patrick
(Marion, NC)
Senior, Biology, Pre-
Professional
Schoonover, Casey Marie
(Moneta, VA)
Sophomore, Marketing
Schoonover, Steven Ward
(Conover, NC)
Junior, Accounting
Schram, Kenneth Eugene
(Boone, NC)
Graduate, Middle Grades
Education
Schreiber, Howard Ross
(Boone, NC)
Junior, Hospitality and
Tourism Management BSBA
Alpha Sigma Phi
Schriber, Michael Gordon
(Pinehurst, NC)
Senior, Geography
Schroeder, Jennifer Lee
(Southern Pine, NC)
Sophomore, Mathematics
Schroeder, Michael Edward
Conrad
(Winston-Salem, NC)
Senior, Hospitality & Tourism
Management
College Republicans
Schroot, Nicholas David
(Banner Elk, NC)
Senior, History, Secondary
Education
Schu, Christopher Joseph
(Luray, VA)
Sophomore, Recreation
Management

Schulte, Rachel Katherine
(Waxhaw, NC)
Sophomore, Chemistry
Schultz, Bonnie Morgan
(Hickory, NC)
Graduate, Library Science,
General
Schultz, Erin Lucille
(Charlotte, NC)
Freshman, Graphic Design
Schultz, Jennifer Sue
(Vilas, NC)
Junior, Social Sciences,
Education
Schultz, Patrick O'Donnell
(Durham, NC)
Freshman, Psychology
Schultz, Willow Ann
(Marietta, GA)
Junior, English, Secondary
Education
Schumacher, Allison Nichole
(Carol, ID)
Senior, Graphic Design, BSA
Studio
AIGA, SAL
Schumm, Sean
(Boone, NC)
Graduate, Exercise Science
Graduate Student Association
Schuster, Jillian Blair
(Greensboro, NC)
Junior, Management BSBA,
International Business
Schwamberger, Jason Mock
(Charlotte, NC)
Junior, Marketing
Gamma Beta Phi
Schwan, Natalie Jane
(Winston-Salem, NC)
Sophomore, Marketing
Schwartz, Emily E
(Ft. Thomas, KY)
Graduate, History
Schwartz, Gregory Garrett
(Boone, NC)
Senior, Communication,
Journalism
Schwebke, Kathryn Rae
(Bryson City, NC)
Junior, Sociology
Schweig, William Eugene
(Memphis, TN)
Sophomore, No Major Ug
level
Watauga College
Schweikert, Nora J.
(Raleigh, NC)
Sophomore, Spanish,
Education
Scinto, Jessica Lynn
(Jamestown, NC)
Freshman, Elementary
Education
Scott, Brandon Eric
(Lincolnton, NC)
Sophomore, Finance and
Banking
Scott, Brandon Samuel
(Morganton, NC)
Graduate, Sports Management
Teaching Fellow Scholarship
Scott, Christopher Glen
(Raleigh, NC)
Freshman, Communication,
Advertising
Scott, Danielle Marie
(Granite Falls, NC)
Sophomore, Psychology,
Spanish
Scott, Demetrius Joel
(Orlando, FL)
Sophomore, No Major Ug
level
Intercollegiate Mens
Basketball
Scott, Elizabeth Catherine
(Charlotte, NC)
Sophomore, Exercise Science
Health Professions Club

Scott, John Weddington
(Pikeville, KY)
Freshman, Political Science
Scott, Kelly A.
(Boone, NC)
Freshman, Elementary
Education
Teaching Fellow Scholarship
Scott, Kelly H.
(Charlotte, NC)
Junior, Communication
Disorders
Gamma Beta Phi
Scott, LaTorrie Dissharn
(Columbia, SC)
Freshman, Computer Science
Intercollegiate Football
Scott, Lauren Breann
(Lexington, NC)
Freshman, Elementary
Education
Scott, Lauren Elizabeth
(Fuquay-Varina, NC)
Freshman, No Major Ug level
Scott, Nina Alexandria
(Greensboro, NC)
Freshman, Nursing
Scott, Ryan Levi
(Chattanooga, TN)
Freshman, No Major Ug level
Intercollegiate Wrestling
Scott, Sandra Mae Goins
(Pinnacle, NC)
Graduate, School
Administration
Scott, Stephen Hunter
(Elk Park, NC)
Senior, History
Scott, Steven Wayne
(W Jefferson, NC)
Graduate, Educational Media
Scotton, Ally
(Randleman, NC)
Freshman, Women's Studies
BA
B-GLAAD
Scronce, Janie Ledford
(Lincolnton, NC)
Sophomore, Elementary
Education
Seabolt, Jonathan Nicholas
(Boone, NC)
Junior, Management
Seagle, Carrie Leigh
(Marion, NC)
Senior, Elementary Education
Seagle, Dustin Todd
(Lenoir, NC)
Junior, Finance and Banking
Seagle, Stacey Connaree
(Lincolnton, NC)
Freshman, Interior Design, Art
Seagroves, Magan Elizabeth
(Kannapolis, NC)
Sophomore, History,
Secondary Education
Seals, Stanley Michael
(Lumberton, NC)
Sophomore, Biology/Ecology
& Environ Biology
Seaman, Kelly Patricia
(Charlotte, NC)
Senior, English,
Communication
Gamma Beta Phi, SPJ, Young
Republicans On Campus, ASU
Swim Club, CCM Catholic
Ministries On Campus
We're proud of you, way to go!
Love Mom, Dad, and J
Seaman, Lauren Elizabeth
(Atlanta, GA)
Freshman, Art

Seamster, Daniel Garrett
(Providence, NC)
Junior, Information Systems
Searcey, Jonathan Patrick
(Asheville, NC)
Sophomore, Industrial Technology, Construction, Business
Searles, Zachary Robert
(Boone, NC)
Senior, Political Science
Sears, Stacy Renee
(Boone, NC)
Graduate, Public Administration
Seaver, Nicholas Nathan
(Boone, NC)
Senior, English, Secondary Education
Seay, John Clifford, Jr.
(Hartwell, GA)
Freshman, Business Education
Seay, Sherrill Elizabeth
(Winston-Salem, NC)
Senior, Finance and Banking
Sebastian, Valerie Michelle
(North Wilkesboro, NC)
Junior, Communication Disorders
Treble Choir
Keep up the good work! We are proud of you! Love, Mom & Dad
Sechler, Matthew Stephen
(Salisbury, NC)
Senior, Industrial Technology, Construction, Business
Secreast, Heidi Erin
(Hudson, NC)
Junior, Music Industry Studies
Secrest, Benjamin Bradley
(Boone, NC)
Senior, Information Systems
Secrest, Jason Christopher
(Drexel, NC)
Senior, Communication, Journalism, Business, Photography
Appalachian Newspaper
Secrest, Jeffrey Hunter
(Monroe, NC)
Freshman, Chemistry
Secrest, Mary Elizabeth
(Atlanta, GA)
Freshman, Business Education
Secrest, Wendy Deitz
(Conover, NC)
Sophomore, Child Develop: Birth-Kindergarten
Sedberry, Noah Bruce
(Bakersville, NC)
Freshman, Computer Science
Seegers, Jeffrey Allen
(Winston-Salem, NC)
Junior, Communication, Electronic Media/Best
Seel, Kathryn Ann
(Greensboro, NC)
Graduate, College Student Development
Seffels, Taren Lee
(Fayetteville, NC)
Freshman, Psychology
Seibert, Angela Joy
(Jamestown, NC)
Sophomore, Child Development, Business
College Republicans
Seitters, Geoffrey Scott
(Apex, NC)
Freshman, Computer Science
Seitz, Tyson Sadler
(Pinehurst, NC)
Freshman, Criminal Justice
Seiz, Jadi Irene
(Banner Elk, NC)
Sophomore, Interior Design

Selby, Isabelle Anne
(Sullivan's Island, SC)
Freshman, No Major Ug level
German Activities, Alpine Ski Team, Health Professions Club
Selby, Melinda Nicole
(Orlando, FL)
Senior, Theatre Arts, Dance
Alpha Psi Omega, Playcrafters, USITT Student Chapter
Seldomridge, Andrew Joseph
(West End, NC)
Junior, Finance and Banking
Seldomridge, Grant Richard
(Banner Elk, NC)
Senior, Recreation Management
Self, Jessica Lynn
(Spruce Pine, NC)
Junior, Health Ed., Secondary Ed
Self, William Cooper
(Charlotte, NC)
Senior, Geography
Sigma Phi Epsilon, Music, Backpacking, Mountain Climbing
Sellars, Ahbleza Jodoc
(Durham, NC)
Freshman, Music Industry Studies
Sellers, Ashley Lynn
(Charlotte, NC)
Sophomore, Psychology
Sellers, Brittany Rae
(Bolivia, NC)
Freshman, No Major Ug level
Sellers, William Aaron
(Kings Mountain, NC)
Junior, Communication, Advertising
Seman, Dayna Lorane
(Raleigh, NC)
Sophomore, Graphic Design
Senn, Mary Wellford
(Charlotte, NC)
Senior, Psychology
Sentendrey, David Joseph
(Waxhaw, NC)
Freshman, Marketing
Sergent, Corwyn David
(Clayton, NC)
Junior, English
Serina, Christopher P.
(West Jefferson, NC)
Junior, Music Education
Seroka, Amanda Clare
(Raleigh, NC)
Freshman, Forest Resources
Serrin, John Daniel
(Kernersville, NC)
Senior, Criminal Justice
Sesay Adam-samura, Chukuma Umezu
(Holly Springs, NC)
Freshman, Biology/Ecology & Environ Biology
Settlemyre, Charles Douglas
(Maiden, NC)
Junior, Middle Grades Education
Settles, Joseph Gabriel
(Winston-Salem, NC)
Sophomore, Political Science
Setzer, Cole Terrell
(Hickory, NC)
Freshman, No Major Ug level
Setzer, Derrick Kaleb
(Hickory, NC)
Sophomore, Recreation Management
Setzer, Donna Kathleen
(Hudson, NC)
Junior, Special Education
Setzer, Jennifer Nicole
(Lenoir, NC)
Graduate, Educational Media

Seufert, Caroline Elizabeth
(Mount Holly, NC)
Junior, Elementary Education
Teaching Fellow Scholarship
Severino, Titus J.
(Kinnelon, NJ)
Senior, Industrial Technology, Construction
Severson, Derek Russell
(Charlotte, NC)
Junior, Hospitality & Tourism Management
Severson, Scott Andrew
(Cary, NC)
Sophomore, Business Education
Severt, Amy Darlene
(West Jefferson, NC)
Graduate, Political Science
Gamma Beta Phi
Sevier, John Nicholas
(Germanton, NC)
Sophomore, Mathematics, Secondary Education
Intercollegiate Football, Teaching Fellow Scholarship
Sevigny, Daniel Ray
(Franklin, NC)
Freshman, Biology/Ecology & Environ Biology
Sewell, Elizabeth Leigh
(Fuquay-Varina, NC)
Sophomore, French
Sexton, Jenna Rene
(Lansing, NC)
Junior, Elementary Education
Sexton, Jessica Dawn
(Winston-Salem, NC)
Senior, Accounting
Sexton, Laura Elizabeth
(Claremont, NC)
Freshman, Interior Design
Shafer, Abbey Richter
(Jacksonville, FL)
Sophomore, Management
Alpha Delta Pi, Gamma Beta Phi
Shafer, Walter Allen
(Burnsville, NC)
Sophomore, Industrial Technology, Electronics
Shaffer, Justin Matthew
(Lincolnton, NC)
Senior, Recreation Management
Shaffner, Crystal Ann Hodges
(Ronda, NC)
Junior, Clinical Laboratory Sciences
Shaffner, Lella Mae
(Banner Elk, NC)
Graduate, English
Shafranek, Haley
(Charlotte, NC)
Sophomore, Music Industry Studies
Shallcross, Alden Taylor
(Greenville, SC)
Senior, Management
Rock Climbing, Kayaking, All Outdoor Sports
Shamberger, Benjamin David
(Greensboro, NC)
Junior, Management
Intercollegiate Mens Soccer, Student Athlete Advisory Board
Shamel, Stephen R.
(Pfafftown, NC)
Freshman, No Major Ug level
Shames, Samuel Jonathan
(Hickory, NC)
Graduate, Public Administration
Shamp, Jordan Christopher
(Durham, NC)
Senior, Physical Education, K-12

Shannon, Laura Kate
(Matthews, NC)
Freshman, Elementary Education
Shannon, Patrick Ryan
(Carrboro, NC)
Freshman, Business Education
Shapiro, Robert Matthew, II
(Vilas, NC)
Junior, Philosophy and Religion
Gamma Beta Phi
Sharp, Brandon David
(Rocky Mount, NC)
Sophomore, Music Industry Studies
Sharp, Holly Michelle
(Jacksonville, NC)
Junior, Elementary Education
Gamma Beta Phi
Sharp, Katrina Leigh
(Cameron, NC)
Junior, Management
Sharp, Luke Thompson
(Apex, NC)
Senior, Finance and Banking, Risk And Insurance
Sharpe, Akia Sha'von
(Charlotte, NC)
Freshman, Mathematics, Secondary Education
Teaching Fellow Scholarship
Sharpe, Allison Lea
(Greensboro, NC)
Junior, Psychology
Sharpe, Brandi Christine
(Greensboro, NC)
Freshman, Psychology BA, Sociology
Intervarsity
Sharpe, Carolyn Marie
(Shelby, NC)
Graduate, Higher Education, Adult Education
Sharpe, Melanie Kay Staley
(Boone, NC)
Graduate, Reading Education, General
Sharpe, Sarah Rebecca
(Newport, NC)
Freshman, Child Development
Sharpe, Shaquanda Shenise
(Harrellsville, NC)
Sophomore, Athletic Training Medicine
Sharpe, Sheena Marie
(Union Grove, NC)
Sophomore, Art Education (K-12)
Sharpstein, Rachel Alis
(Maitland, FL)
Junior, Studio Art
Shaul, Danielle Ryan
(Charlotte, NC)
Senior, Geography
ASU Dance Team
Shaver, Anna Leigh
(Archdale, NC)
Junior, Sociology
Shaver, Courtney M
(Cary, NC)
Freshman, Graphic Design
Shaver, Ryan Dale
(Rockwell, NC)
Freshman, No Major Ug level
Shaw, Christopher Montgomery
(Wilkesboro, NC)
Freshman, No Major Ug level
Shaw, Jennifer Renee
(Mount Airy, NC)
Graduate, Reading Education, General
Shaw, Keith Weldon
(Cary, NC)
Freshman, Marketing
Shaw, Philip Darwin
(Shelby, NC)
Sophomore, Communication, Electronic Media/Best
Intercollegiate Football

Shaw, Samantha E.
(Brown Summit, NC)
Freshman, No Major Ug level
Shaw, Stephen Alexander
(Greer, SC)
Senior, Finance and Banking
Gamma Beta Phi
Shaw, Whitney Elizabeth
(Wilkesboro, NC)
Junior, Graphic Design
Shea, Alyssa Maria
(Charlotte, NC)
Freshman, No Major Ug level
ASU Forensic Science Club
Shea, Jessica Rae
(Linville, NC)
Freshman, No Major Ug level
Shea, Kelly Lynn
(Wilmette, IL)
Freshman, Biology/Ecology & Environ Biology
Shea, Lauren Marie
(Apex, NC)
Junior, Communication Disorders
College Republicans
Shealy, Brittany Lee
(Clemson, SC)
Junior, Communication, Advertising
Shealy, Elizabeth Frances
(Rock Hill, SC)
Senior, Elementary Education
Shearin, Daniel Robert
(Grifton, NC)
Sophomore, Music Performance, Music Industry Studies
Shearin, Heather Lynn
(Charlotte, NC)
Junior, Exercise Science
Gamma Beta Phi
Shearin, Jonathan Dale
(Rocky Mount, NC)
Senior, Music Industry Studies, Business
MEISA
Sheaves, Warren D.
(Chapel Hill, NC)
Senior, Mathematics
Sheehan, Lauren E.
(Matthews, NC)
Junior, Marketing
Sheek, Susan Ada
(Davidson, NC)
Senior, Interior Design
Sheeley, Taylor Christian
(Boone, NC)
Junior, Recreation Management, Business
Sheets, Betsy Lynn
(Rutherfordton, NC)
Senior, Special Ed: Learning Disabilities
Sheets, Chandler Stephen
(Linville, NC)
Sophomore, Management
Sheets, Joshua A
(Jefferson, NC)
Freshman, No Major Ug level
Sheets, Loretta Greene
(Wilkesboro, NC)
Senior, Elementary Education
Alpha Pi, Kappa Delta Pi
Sheets, Maloree Alise
(Sparta, NC)
Sophomore, Graphic Design
Sheetz, Caitlin C.
(Fayetteville, NC)
junior, Hospitality & Tourism Management
Gamma Beta Phi, HTMSA, Equestrian
Sheffield, Drew Thomas
(Matthews, NC)
Freshman, Biology
Sheffield, John Britton
(Tarboro, NC)
Sophomore, Hospitality & Tourism Management

Shehan, William Eric
(Morganton, NC)
Junior, Middle Grades Education
Shelby, Nancy Lynette Smart
(Granite Falls, NC)
Graduate, Reading Educatic
General
Sheldon, Timothy M
(Morganton, NC)
Graduate, Geography
Shell, Alicia Dawn Tolley
(Newland, NC)
Graduate, Child Dev: Birth-Kindergarten
Shell, Amanda
(Winston-Salem, NC)
Freshman, Psychology BS, Business
Shell, George Matthew
(Hudson, NC)
Senior, History, Secondary Education
Phi Alpha Theta
Shell, Jodi Nicholaus
(Cornelius, NC)
Senior, English
Shell, Travis Barron
(Hays, NC)
Freshman, Criminal Justice
Intercollegiate Mens Cross Country
Sheller, Claire Ruth
(Franklin, TN)
Senior, Anthropology
Shelley, Erin Louise
(Lake Worth, FL)
Freshman, No Major Ug le
Shelton, Brittany Lauren
(Lewisville, NC)
Freshman, No Major Ug le
Shelton, Cynthia Ann Kallam
(Boone, NC)
Graduate, Business Administration
Shelton, Derrick Allen
(Summerfield, NC)
Freshman, No Major Ug le
Shelton, Erica Lynn
(Stoneville, NC)
Junior, Management
Shelton, Heather Carol
(Raleigh, NC)
Freshman, No Major Ug le
Lacrosse, Health Professio
Club
Shelton, Jacob Spencer
(Waynesville, NC)
Freshman, Athletic Trainin
Shelton, Jason R.
(Kannapolis, NC)
Sophomore, Mathematics, Secondary Education
Teaching Fellow Scholarsh
Shelton, Jeremy Parker
(Asheboro, NC)
Sophomore, History, Secondary Education
Shelton, Kyle P
(Hickory, NC)
Freshman, Economics
Shelton, Walker Thomas
(Boone, NC)
Freshman, Business Educat
Shepard, Kathryn Lynn
(High Point, NC)
Junior, Psychology
Shephard, Tina Annette Blankensh
(Millers Creek, NC)
Graduate, Child Dev: Birth Kindergarten
Shepherd, Faybria Diana
(Rutledge, GA)
Junior, Exercise Science
Alpha Delta Pi
Shepherd, John Kuyk
(Hickory, NC)
Junior, Graphic Design

Shepherd, Joshua Nelson
(Rocky Mount, NC)
Sophomore, Geology, Sociology
Climbing, Hiking, Music
Shepherd, Julie Alison
(Fairview, NC)
Graduate, Appalachian Studies
Shepherd, Katie Lynn
(Reidsville, NC)
Senior, Hospitality & Tourism Management
Shepherd, Kristi Anne
(Lansing, NC)
Freshman, Biology/Ecology & Environ Biology
Shepherd, Kyle James
(Southern Pine, NC)
Junior, Physics
Shepherd, Matthew Lewis
(Jefferson, NC)
Junior, Geography
Shepherd, Robert Edward, Jr.
(Greensboro, NC)
Junior, Interdisciplinary Studies
Shepherd, Shannon Nicole
(Madison, NC)
Sophomore, Chemistry
Gamma Beta Phi
Shepherd, Sharon Walker
(Roaring River, NC)
Junior, Middle Grades Education, Language Arts, Social Studies
Teach Sunday School, Dean's List, Sec. Treasure Women Ommissions
Sheppard, Christina Renee
(Newton, NC)
Freshman, Criminal Justice
Shepperd, Benjamin Tucker
(Marshville, NC)
Sophomore, Chemistry
Sheridan, Michael Joseph
(Boone, NC)
Graduate, Appalachian Studies
Alpha Chi
Sherman, Christopher Allen
(Asheville, NC)
Sophomore, Spanish
Sherman, Eric S.
(Raleigh, NC)
Sophomore, Criminal Justice
Sherman, Marissa L.
(Charlotte, NC)
Sophomore, Elementary Education
Sherrill, Brad James
(Waxhaw, NC)
Freshman, Business Education
Sherrill, Chase Michael
(Mt. Airy, NC)
Sophomore, Management
Sherrill, Cynthia Denise
(Banner Elk, NC)
Graduate, Curriculum Specialist
Sherrod, Amanda Michelle
(Sims, NC)
Senior, Music Performance, Interdisciplinary Studies
Gamma Beta Phi
Sherrow, Hayden Layne
(Raleigh, NC)
Freshman, Interior Design
Sherwood, Amy Katherine
(Lenoir, NC)
Senior, English, Secondary Education
Teaching Fellow Scholarship
Sherwood, Wendy Elizabeth
(Lenoir, NC)
Sophomore, Elementary Education
Appalachian Newspaper
Shew, Adam Michael
(Charlotte, NC)
Freshman, Music Industry Studies

Shibata, Go
Sophomore, No Major Ug level
Shields, Clay Parker
(Scotland Neck, NC)
Sophomore, Communication, Journalism
Shields, Johnnie Mae
(Reidsville, NC)
Graduate, School Administration
Shields, Michael Shane
(Andrews, NC)
Sophomore, Physics
Shiera, Tiffany Nicole
(Roxboro, NC)
Freshman, Chemistry
Shine, Lara Christina
(Zionville, NC)
Senior, Music Therapy
Shinn, Lance Steven
(Monroe, NC)
Sophomore, History
Shinn, Ryan Christopher
(Monroe, NC)
Sophomore, Physical Education, K-12
Shirey, William Franklin
(Boone, NC)
Graduate, Geography
Alpha Chi
Shirley, Alice Julia
(Blowing Rock, NC)
Junior, Interior Design
Shirley, Ruth Ann
(Newland, NC)
Graduate, School Administration
Shirling, Courtney M.
(Greensboro, NC)
Sophomore, Communication Disorders, Psychology
Sigma Kappa, S.U.R.E., Leadership Team, Gamma Beta Phi, Phi, Eta Sigma, Greek Leadership Summit, Appalachian Leadership Forum
Shive, Brooke Nicole
(Salisbury, NC)
Graduate, Communication Disorders
Shive, Kimberly Elaine
(Greenville, NC)
Graduate, Performance
Shivers, Brandon Rashad
(Arden, NC)
Senior, Elementary Education
Gamma Beta Phi
Shoaf, Andrew Kyle
(Lexington, NC)
Sophomore, Health Promotions BS, Psychology
Intercollegiate Football
Shockley, Justin Arnold
(Lenoir, NC)
Freshman, Communication Disorders, Communications
Intramural Basketball, Reading, Ping Pong
Shockley, Teresa Lea Wilson
(Lenoir, NC)
Senior, Elementary Education
Shoe, Charles Dillon
(Huntersville, NC)
Freshman, Management
Shoe, Dustin Lee
(Locust, NC)
Sophomore, History, Secondary Education
Shoemake, Jennifer Karen
(Lenoir, NC)
Senior, Elementary Education, Social Sciences
Shoemake, Nora E. McLaughlin
(Boone, NC)
Junior, Child Develop: Birth-Kindergarten
Alpha Chi

Shnemaker, Clara Suzanne
(Charlotte, NC)
Freshman, No Major Ug level
Dean's List
Shoemaker, David Allen
(Cary, NC)
Sophomore, No Major Ug level
Shoemaker, Whitney Renee
(Hickory, NC)
Sophomore, Interior Design
Shoffner, Joy Elizabeth
(Hickory, NC)
Graduate, Library Science, General
Shone, Andrew Peter
(Matthews, NC)
Sophomore, Music Performance
Shonts, Addison Barnhardt
(Charlotte, NC)
Freshman, Finance and Banking, Political Science
Shook, Amy Jones
(Boone, NC)
Senior, Elementary Education
Shook, Angela Dawn
(Boone, NC)
Freshman, No Major Ug level
Shook, Anna Kate
(Waynesville, NC)
Sophomore, Elementary Education
Shook, Brittany Michelle
(Newton, NC)
Senior, Social Work
SASW
Shook, Gloria Jean
(Morganton, NC)
Junior, Geology
Shook, Lauren Anne
(Huntersville, NC)
Sophomore, Elementary Education
Shook, Megan L
(Hickory, NC)
Freshman, Art
Shook, Sara Ann
(Sanford, NC)
Senior, Psychology
Shook, Thomas Larkin
(Greensboro, NC)
Senior, Criminal Justice
Shope, Toni Leigh
(Cornelius, NC)
Graduate, Public Administration
Shore, Amanda Claire
(Pine Hall, NC)
Junior, Communication, Advertising
College Republicans
Shore, Andrew Glen
(Jonesville, NC)
Senior, Finance and Banking
Shore, William Jeffery
(Hamptonville, NC)
Graduate, Higher Education, Administration
Short, Hazel Reep
(Vale, NC)
Junior, Elementary Education
Short, Tiffany Lynn
(Salisbury, NC)
Freshman, Chemistry
Short, Weston Allen
(Davidson, NC)
Sophomore, Athletic Training
Shostle, Lee P.
(Boone, NC)
Senior, Physics
Shoupe, Sharon Diane Simmons
(North Wilkesboro, NC)
Graduate, School Administration
Shower, Jessica
(Winter Park, FL)
Senior, Management
Gamma Beta Phi

Showler, Logan Stephen
(Monroe, NC)
Junior, Management
Gamma Beta Phi
Shrewsbury, Jason Edward
(Mocksville, NC)
Sophomore, Management
Shriner, Loren Elaine
(Asheville, NC)
Senior, Biology/Ecology & Environ Biology
Alpha Chi
Shroyer, Justin Dean
(Boone, NC)
Junior, Biology/Ecology & Environ Biology
Shrum, Joseph David
(Midland, NC)
Sophomore, Management
Shrum, Thomas Klayton
(Lincolnton, NC)
Sophomore, Communication, Electronic Media/Best
Shue, Christina Renee
(Salisbury, NC)
Junior, Elementary Education
Teaching Fellow Scholarship
Shue, Jodie Annette
(Concord, NC)
Freshman, No Major Ug level
Shuey, Danielle Marie
(Mt. Pleasant, SC)
Freshman, No Major Ug level
Shuffler, Holly Lynn
(Valdese, NC)
Junior, Theatre Arts, Performance concentration BA
B-GLAAD, Now!, ASU College Democrats
Shuffler, Justin Ryan
(Valdese, NC)
Freshman, Industrial Technology, Construction
Shuford, Matthew Lee
(Cherryville, NC)
Junior, Music Industry Studies
Mens Club Volleyball
Shuford, William Elliott
(Charlotte, NC)
Junior, Economics
Shuler, Jane Lee
(Hickory, NC)
Graduate, Reading Education, General
Shuler, Rance Haven
(Robbinsville, NC)
Junior, Middle Grades Education BS, Park And Recreation Management
God 1st, Hunting, Fishing, Camping, Skydiving, Club Football, Campus Crusades For Christ, RMA, Flag Football
Shull, Adam Keith
(Hickory, NC)
Junior, English
Shull, Emily Kathleen
(Hickory, NC)
Sophomore, Elementary Education
Gamma Beta Phi
Shull, Lauren Anne
(Hickory, NC)
Senior, Social Work
Shull, Stephanie Snipes
(Hickory, NC)
Junior, Special Education
Shulman, Renee Rose
(Charlotte, NC)
Freshman, No Major Ug level
Shumate, David Alan
(Huntersville, NC)
Junior, Communication, Electronic Media/Best
W H Plemmons Leader Fellow

Shumate, Lisa M.
(Hays, NC)
Senior, Elementary Education, Social Studies
Phi Theta Kappa
Shumate, Rusty Eugene
(McGrady, NC)
Sophomore, Computer Science
Shurina, Jessica Ann
(Boone, NC)
Senior, Music Education
Shuskey, Lisa Michele
(Boone, NC)
Graduate, Community Counseling
Shute, Sarah Rose
(Knoxville, TN)
Sophomore, Graphic Design
Shutt, Leanne Marie
(Roswell, GA)
Sophomore, Industrial Tech, Ind Draft & Design
Shutt, Teresa R
(Boonville, NC)
Graduate, Library Science, General
Shyloski, David Edward
(Greensboro, NC)
Freshman, Communication, Electronic Media/Best
Shytle, Evelyn Kitchin
(Laurinburg, NC)
Senior, Elementary Education
Alpha Chi, ASU Dance Team, Teaching Fellow Scholarship
Sidden, Davidson Bryan
(Traphill, NC)
Senior, Finance and Banking
Siddons, Matthew Ronald
(Charlotte, NC)
Freshman, No Major Ug level
Sides, Amber Lynn
(Sophia, NC)
Sophomore, Child Development
Sides, Derrick Ray
(Sophia, NC)
Senior, Studio Art
Alpha Chi
Sides, John Brett
(Archdale, NC)
Senior, Finance and Banking
Beta Gamma Sigma
Sides, Tracy Diane
(Winston-Salem, NC)
Junior, Psychology
Alpha Delta Pi
Sidley, Derek Foster
(Boone, NC)
Senior, Management
Siebach, Nathaniel D
(Apex, NC)
Freshman, Computer Science
Siefert, Kyle James
(Hickory, NC)
Sophomore, International Business
Sieg, Amanda Michelle
(Boone, NC)
Junior, Elementary Education
Siegel, Kathryn Lee
(Elon College, NC)
Senior, Spanish
Gamma Beta Phi
Siers, Kevin W
(Hickory, NC)
Graduate, School Administration
Sifford, Danny Ray
(Newton, NC)
Senior, History, Secondary Education
Siglin, Jared Andrew
(Lansing, NC)
Senior, Physical Education, K-12
ZAPEA (Appalachian Physical Education Academy)

Sigmon, Allison Pendleton
(Eden, NC)
Senior, Elementary Education
Sigmon, Ashley Blythe
(Lincolnton, NC)
Freshman, Elementary Education
Sigmon, Benjamin Craig
(Rockwell, NC)
Freshman, Dentistry
Sigmon, Christopher
(Newton, NC)
Freshman, Management
Sigmon, Dana Michelle
(Claremont, NC)
Junior, Elementary Education
Appalachian Newspaper
Sigmon, Justin Kale
(Claremont, NC)
Sophomore, Chemistry
ASU Forensic Science Club
Sigmon, Katie Marie
(Rockwell, NC)
Freshman, Accounting
Sigmon, Kelly Lynn
(Boone, NC)
Junior, Exercise Science
Sigmon, Kyle Lynn
(Boone, NC)
Sophomore, Philosophy and Religion
Sigmon, Michael Blaine Ellis
(Claremont, NC)
Junior, Computer Science
Sigmon, Pam Diane
(Newton, NC)
Freshman, Graphic Design
Sigmon, Patrick Aaron
(Conover, NC)
Freshman, Information Systems
Sigmon, Rachel Margaret
(Maiden, NC)
Freshman, Middle Grades Education
JV Cheerleader
Sigmon, Stacy LeAnn
(Claremont, NC)
Junior, Interior Design
Sigmon, Zachary Brian
(Charlotte, NC)
Freshman, Political Science
Sigmund, Laurissa Lynn
(Chapel Hill, NC)
Junior, Exercise Science
Gamma Beta Phi
Silvano, Michelle Nicole
(Charlotte, NC)
Freshman, No Major Ug level
ASU Dance Team
Silver, Aaron Clinton
(Lenior, NC)
Senior, Graphic Arts and Imaging Technology
Silver, Lesa N
(Nebo, NC)
Graduate, Public Administration
Silverman, Angela Jo
(Cary, NC)
Sophomore, Exercise Science
Health Professions Club
Silvers, Mitchell Jordan
(Nebo, NC)
Junior, Industrial Technology, Electronics, Physics
Likes Horseback Riding, Outdoors
Simconis, Leanne Nicole
(Raleigh, NC)
Junior, Health Promotion

Simeone, Olivia Catherine
(Huntersville, NC)
Sophomore, Communication, Journalism
Intercollegiate Womens Cross Country
Simers, Garrett Thomas
(Chapel Hill, NC)
Sophomore, Management
Simmerson, Bradley Chase
(Union Grove, NC)
Sophomore, Criminal Justice
Gamma Beta Phi
Simmons, Aaron Phillip
(Thurmond, NC)
Senior, Physical Education, K-12, Health
Intramural Sports, ZAPEA (Appalachian Physical Education Academy)
Simmons, Adam David
(Hendersonville, NC)
Senior, Economics
Simmons, Andrew R.
(Charlotte, NC)
Sophomore, English
Simmons, Brittany Lauren
(Rockingham, NC)
Sophomore, Communication Disorders
Circle K
Simmons, Bryant Griggs
(Charlotte, NC)
Senior, Marketing
Simmons, Carrie Elizabeth
(Jamestown, NC)
Junior, Elementary Education
Gamma Beta Phi
Simmons, Casey J. Whaley
(Winston-Salem, NC)
Senior, Psychology
Sigma Kappa
Simmons, Celeste Forlaw
(Raleigh, NC)
Sophomore, Accounting
Simmons, Christopher Eugene
(Hickory, NC)
Junior, Marketing
Simmons, Christopher Lynn
(Mocksville, NC)
Graduate, Special Education:Cross Categorical
Simmons, Evan Mitchell
(Greensboro, NC)
Freshman, Criminal Justice
Simmons, Garrett Lee
(Matthews, NC)
Sophomore, English
Simmons, John Daryl
(Winston-Salem, NC)
Sophomore, Computer Science
Vice President Of Semper Fidelis Society At ASU
Simmons, John Paul
(Newton, NC)
Junior, Economics
Simmons, Karen Nicole
(Leland, NC)
Senior, Elementary Education
Simmons, Nikole Ariel
(Charlotte, NC)
Junior, Recreation Management
Intercollegiate Womens Cross Country
Simmons, Sarah Marie
(Winston-Salem, NC)
Senior, Communication, Public Relations, Political Science
Kappa Delta
Simmons, Tarah Diann
(Forest City, NC)
Senior, Child Develop: Birth-Kindergarten
Simmons, Troy David
(Wilmington, NC)
Junior, Political Science

Simmons, Vetiero Seth
(Charlotte, NC)
Senior, Information Systems
Simon, Aaron Martin
(Banner Elk, NC)
Junior, Interdisciplinary Studies
Simon, Angela Michelle
(Hickory, NC)
Senior, Anthropology
Simon, Chelsea Ann
(Mooresville, NC)
Junior, Finance and Banking
Simonca, Maria M
(Hickory, NC)
Graduate, English
Simones, Amanda Marie
(Brevard, NC)
Freshman, Elementary Education
Watauga College, Teaching Fellow Scholarship
Simons, Adam Michael
(Forest, VA)
Sophomore, Economics
Simons, Winford-Steven Blake
(Fletcher, NC)
Junior, International Business
Simonsen, Mafferty Alan
(Statesville, NC)
Freshman, Biology, Secondary Education
Simonson, Molly Christine
(Matthews, NC)
Senior, Graphic Design
Simpkins, Amanda Rose
(Staesville, NC)
Freshman, Psychology
Simpkins, Robert Brandon
(Danville, VA)
Freshman, Industrial Tech, Ind Draft & Design
Intercollegiate Football
Simpson, Adam Taj
(Mooresville, NC)
Junior, Health Care Management
Simpson, Ashley Adair
(Hickory, NC)
Senior, Elementary Education
Simpson, Hillary Shawn
(Asheville, NC)
Graduate, Reading Education, General
Simpson, John Henry
(Hickory, NC)
Freshman, Political Science
Simpson, Marcus Troy
(Mount Airy, NC)
Graduate, Library Science, General
Simpson, Margaret Elizabeth
(Raleigh, NC)
Sophomore, No Major Ug level
Simpson, Meri Hannah
(Wanchese, NC)
Sophomore, Interior Design
Simpson, Nancy Jean Costanzo
(High Point, NC)
Graduate, Educational Media
Simpson, Ryan Taylor
(Charlotte, NC)
Freshman, Graphic Design
Simpson, Steven Ashley
(Durham, NC)
Senior, Recreation Management
Simpson, William Christopher
(Cameron, NC)
Senior, Computer Science
Sims, Bethany A
(Montezuma, NC)
Graduate, English, Education

Sims, Brittany Leanne
(Simpsonville, SC)
Freshman, Chemistry
Campus Crusades, BSU, Intervarsity, ASU Forensic Science Club
We are very proud of you! Keep up the good work. Love, Mom & Dad
Sims, Carrie Elizabeth
(Lake Lure, NC)
Freshman, Medicine
Sims, Timothy William
(Mooresville, NC)
Graduate, School Administration
Sinclair, Andrew Michael
(Atlanta, GA)
Senior, Anthropology, Political Science
Gamma Beta Phi
Sinclair, Quinton Anthony
(Matthews, NC)
Junior, Finance and Banking
Singer, Aimee Francine
(Boone, NC)
Senior, Psychology
Psi Chi Honor Society
Singer, Erin Elizabeth
(Memphis, TN)
Sophomore, Biology/Ecology & Environ Biology
Singleton, Jeremy Millard
(Charlotte, NC)
Sophomore, Communication, Electronic Media/Best
Singleton, Scott B
(Pittsboro, NC)
Junior, Political Science
Singley, Jack K.
(Boone, NC)
Sophomore, Elementary Education
Sink, Jeremy Ardell
(Burnsville, NC)
Senior, Physical Education, K-12
Sink, Jessica Suzanne
(Burnsville, NC)
Junior, Social Work
Sink, Meredith Jean
(High Point, NC)
Sophomore, Mathematics, Secondary Education
Teaching Fellow Scholarship
Sink, Nathan Michael
(Boone, NC)
Sophomore, Computer Science
Sink, Phillip Andrew
(Lexington, NC)
Senior, Music Education
Alpha Chi
Sink, Samuel Richard
(Eflan, NC)
Freshman, Computer Science
Sink, Shelton Tyler
(North Wilkesboro, NC)
Freshman, Business Education
Siong, Chue
(Morganton, NC)
Senior, Mathematics, Secondary Education
Sisson, Wade Sinclair
(Boone, NC)
Junior, Information Systems
Sither, Kara Elizabeth
(Waynesville, NC)
Freshman, Elementary Education
Sitler, Jessica Lynn
(Charlotte, NC)
Freshman, Advertising BS, Marketing
Student Government, Campus Crusades, Guitar, Kickboxing, Quest

Sittig, Anna Courvoisier
(Boone, NC)
Senior, Art Education (K-12)
National Art Education Association
Sizemore, Amy Star
(Winston-Salem, NC)
Junior, Communication, Advertising
Sizemore, Brian Gray
(Boone, NC)
Senior, Computer Science
Sizemore, Mariah Denise
(Asheville, NC)
Senior, Psychology
Sjolander, Robert Roger
(Charlotte, NC)
Freshman, Finance and Banking
Skeen, Harry Benjamin
(Kill Devil Hills, NC)
Freshman, Music Performance
Skeen, Melissa Lynn
(Thomasville, NC)
Sophomore, English
Skelton, Catherine Elizabeth
(Gibson, NC)
Senior, Communication, Advertising
Gamma Beta Phi
Skibbe, Ian C.
(Charlotte, NC)
Sophomore, Business Education
Skidmore, Harold Barkley, IV
(Beverly Hills, FL)
Junior, Physical Education, K-12
ZAPEA (Appalachian Physical Education Academy)
Skillman, Kourtney Lynn
(Shelby, NC)
Senior, Communication, Journalism, English
National Society Of Professional Journalists
Skinner, Shannon Melissa
(Chapel Hill, NC)
Freshman, Music Industry Studies
APPS, MEISA
Sky, Liam Michael
(Chapel Hill, NC)
Senior, Technical Photography BS, Anthropology
Skytta, Emilie Lauren
(Charlotte, NC)
Senior, Studio Art
Slack, Charles Franklin
(Blowing Rock, NC)
Senior, Studio Art
Slack, Robert Tyler
(Blowing Rock, NC)
Freshman, Industrial Tech, Ind Draft & Design
Slack, Sarah Jordan
(Maggie Valley, NC)
Sophomore, Chemistry
ASU Forensic Science Club
Slagle, Kyle W.
(Spruce Pine, NC)
Sophomore, No Major Ug level
Slagle, Rodney Mack
(Marion, NC)
Graduate, School Administration
Slate, Kaci Lea
(King, NC)
Senior, Elementary Education
Slate, Robert Gaines
(High Point, NC)
Freshman, No Major Ug level
Slate, Shannon Ramey
(Mt. Airy, NC)
Graduate, Reading Education, General

Slater, Brooke Elizabeth
(West Chester, OH)
Senior, Psychology
Gymnastics, Naturalist
Slater, Christina Louise
(Tryon, NC)
Freshman, Art, English
Slaton, Sarah Elizabeth
(Boone, NC)
Senior, Recreation Management
Slaughter, Dale Jeffery, Jr
(Deep Gap, NC)
Graduate, Marriage & Family Therapy
Slaughter, Katelyn Elizabeth
(Hillsborough, NC)
Freshman, Anthropology
Slayton, Jessica Renee
(Knoxsville, TN)
Freshman, Theatre Arts
Slezak, Christopher John
(Charlotte, NC)
Junior, Communication, Electronic Media/Best
Sloan, Ashley Elizabeth
(Roswell, GA)
Sophomore, Studio Art
Sloan, Brent Eugene
(Clemmons, NC)
Junior, Philosophy and Religion
Sloan, Cheryl Ann
(Thomasville, NC)
Sophomore, Interior Design
Sloan, Jennifer Hope
(Vilas, NC)
Graduate, School Administration
Teaching Fellow Scholarship
Sloan, Jesse William
(Kernersville, NC)
Junior, Sociology
Sloan, Parker Joseph
(Winston-Salem, NC)
Freshman, Geography, Planning
A.P.P.S. Stage Shows Council, Geography Club
Slone, Roger Lee, II
(Connelly Springs, NC)
Senior, Industrial Technology, Construction, Business
Sloop, Douglas Tyler
(Salisbury, NC)
Senior, Criminal Justice, Psychology
Gamma Beta Phi, Basketball, Golf, Weight Lifting, Law Enforcement
Sloop, Dustin Ray
(High Point, NC)
Senior, Marketing
Sloup, Joseph Byron
(Millers Creek, NC)
Junior, Geography
Small, Amy Toler Ransome
(Boone, NC)
Graduate, Marriage & Family Therapy
Small, Chase Hamilton
(Edenton, NC)
Freshman, Biology/Ecology & Environ Biology
Football, Basketball, Skiing, Hiking
Small, Chelsea R.
(Hendersonville, NC)
Freshman, Communication, Electronic Media/Best
Small, David Wray
(Winston-Salem, NC)
Graduate, School Administration
Small, Jeffery Lynn, Jr.
(Boone, NC)
Sophomore, Management
Smalley, Tighe J.
(Boone, NC)
Sophomore, Management

Smalling, Amanda Marie
(Raleigh, NC)
Freshman, Hospitality & Tourism Management
Soccer, Basketball, And Tennis
Smallwood, Caleb Benjam
(High Point, NC)
Freshman, Business Educat
Smallwood, Joshua David
(Martinsville, VA)
Sophomore, Athletic Train
Criminal Justice
Smaniotto, Anthony
(Boone, NC)
Junior, Banking, Political Science
Alpha Tau Omega, Presider Of Alpha Tau Omega, Vice President Of Administratior For Ifc
Smart, James Andrew
(Asheville, NC)
Sophomore, Physical Education, K-12
Smathers, Anna Nicole
(Canton, NC)
Sophomore, Health Ed., Secondary Ed
Smathers, Bonnie Lee
(Mars Hill, NC)
Junior, Elementary Educati
Teaching Fellow Scholarsh
Smathers, Nathaniel Underwood
(Canton, NC)
Freshman, Business Educat
Smestad, Trisha Linn
(Wake Forest, NC)
Junior, Foods and Nutrition
Smiley, Susannah Michell
(Charlotte, NC)
Freshman, Communication Journalism
Smirnov, Ilia Alexander
(Banner Elk, NC)
Senior, Computer Science
Smith, Aaron Charles
(Wendell, NC)
Junior, Studio Art
Jesus, Stick N Puck Hocke And Roller Coasters, Camp Crusade For Christ
Smith, Aaron Christophe
(Boone, NC)
Senior, Information Systen
Smith, Adam Blythe
(Murfreesboro, NC)
Junior, Applied Physics BS
Ut Memor
Smith, Alan Richard
(Wake Forest, NC)
Freshman, No Major Ug le
Smith, Allison Michelle
(Harrisburg, NC)
Freshman, Engineering
Smith, Amanda Blaine
(Taylorsville, NC)
Freshman, No Major Ug le
Smith, Amber Michelle
(Monroe, NC)
Senior, Accounting BS, International Business
Smith, Amy Leigh
(Boone, NC)
Junior, Elementary Educati
Smith, Amy Melissa Pard
(Mooresville, NC)
Graduate, Reading Educati General
Teaching Fellow Scholarsh
Smith, Andrew Macnaughton
(Memphis, TN)
Sophomore, Anthropology
Smith, Angela F
(Hickory, NC)
Graduate, Mathematics, Education

Smith, April L.
(Rushville, NE)
Graduate, Sports Management
Assistant Coach At
Appalachian, Track & Field -
Throws

Smith, Ashley Renee
(Statesville, NC)
Freshman, Political Science
Club Volleyball

Smith, Berthalla F
(Newton, NC)
Graduate, Elementary
Education

Smith, Bradley Drew
(Hickory, NC)
Senior, Marketing

Smith, Bradley Houston
(Kernersville, NC)
Sophomore, Information
Systems
Linux Users Group

Smith, Brian David
(Mcgrady, NC)
Senior, Accounting

Smith, Brian Lyles
(Forest City, NC)
Junior, Political Science

Smith, Carmen Elizabeth
(Murphy, NC)
Freshman, Law

Smith, Caroline Elizabeth
(Wingate, NC)
Freshman, Elementary
Education

Smith, Caroline Elizabeth
(Charlotte, NC)
Senior, Psychology
Intercollegiate Womens Field
Hockey, Student Athlete
Advisory Board

Smith, Carroll Rudolph, III
(Charleston, SC)
Senior, Biology, Pre-
Professional, Chemistry
Tau Kappa Epsilon,
Snowboarding, Surfing,
Skateboarding, Camping,
Swimming, Baseball, Football

Smith, Cassie Rachelle
(Maitland, FL)
Senior, Health Promotion

Smith, Charles David
(Boone, NC)
Senior, Middle Grades
Education

Smith, Charles Robert
(Stone Mountain, GA)
Senior, Management

Smith, Charlotte Elease
(Salisbury, NC)
Freshman, Interior Design BS,
Marketing
Cooking, Shopping, Sunning,
Dean's List,

Smith, Cheron Faison
(Lexington, NC)
Graduate, Special
Education:Cross Categorical

Smith, Christian Whitfield
(Richmond, VA)
Senior, Anthropology

Smith, Christopher Brandon
(Albemarle, NC)
Senior, History, Secondary
Education
Pi Gamma Mu

Smith, Christopher Brandon
(Lexington, NC)
Sophomore, History,
Secondary Education

Smith, Christopher David
(Conover, NC)
Graduate, Educational Media

Smith, Christopher Joseph
(East Bend, NC)
Junior, Legal Studies BS,
Radio & Television
Broadcasting

Smith, Christopher Thomas
(West Jefferson, NC)
Senior, Computer Science

Smith, Colt G.
(Winston-Salem, NC)
Freshman, Medicine

Smith, Cortnie Renee
(Kernersville, NC)
Junior, Elementary Education

Smith, Courtney Marie
(Rutherfordton, NC)
Sophomore, Finance and
Banking

Smith, Daniel C.
(Chapel Hill, NC)
Freshman, No Major Ug level

Smith, Daniel Joseph
(Hendersonville, NC)
Sophomore, Management
Gamma Beta Phi,
Intercollegiate Mens Cross
Country

Smith, Darwin Nelson, III
(Cary, NC)
Senior, Information Systems

Smith, Deborah B
(Stoneville, NC)
Graduate, School
Administration

Smith, Dei'dra Ya'vonne
(Boone, NC)
Junior, Applied
Communication

Smith, Dishan Eric
(Goldsboro, NC)
Sophomore, Health Care
Management
Intercollegiate Mens Cross
Country

Smith, Elizabeth Scruggs
(Forest City, NC)
Senior, Special Ed: Learning
Disabilities, Psychology

Smith, Emily Elizabeth
(New Bern, NC)
Freshman, Political Science

Smith, Emily Gwen
(Lenoir, NC)
Freshman, No Major Ug level

Smith, Eric Collin
(Mooresville, NC)
Senior, Studio Art

Smith, Erica Danielle
(Fairfax, VA)
Sophomore, No Major Ug
level
Intercollegiate Womens Soccer

Smith, Erin Elizabeth
(Lenoir, NC)
Sophomore, Chemistry
Gamma Beta Phi, Snow
Skiing, Water Skiing, Painting

Smith, Erin Mckay
(Chesapeake, VA)
Sophomore, Sociology, ESL,
Spanish
Intercollegiate Womens Field
Hockey, Varsity Field Hockey,
Resident Assistant

Smith, Gary Myers
(Wilson, NC)
Sophomore, Management

Smith, Haley Nicole
(Lawndale, NC)
Sophomore, Pharmacy

Smith, Heather Ann
(Valdese, NC)
Senior, Psychology, Sociology,
Family & Consumer Sciences
Gamma Beta Phi, Chancellor's
Scholar, Prestigious Scholar,
Psi Ch, W H Plemmons
Leader Fellow

Smith, Holly Kathryn
(Statesville, NC)
Sophomore, Mathematics,
Secondary Education
Volleyball, Softball, Fishing,
And Traveling.

Smith, James Connor
(Boone, NC)
Freshman, No Major Ug level

Smith, James Dominic
(Chapel Hill, NC)
Freshman, Communication,
Advertising

Smith, James Nelson
(Spruce Pine, NC)
Freshman, Criminal Justice

Smith, James Preston
(Little Rock, AR)
Senior, Economics

Smith, Jamey Ray
(Kings Mountain, NC)
Senior, Finance and Banking
Theta Chi

Smith, Jarrod Neil
(Hickory, NC)
Senior, Physical Education, K-
12

Smith, Jason Chadwick
(Franklin, NC)
Sophomore, History

Smith, Jason Richard
(Abingdon, VA)
Freshman, Political Science

Smith, Jeffrey Dayle
(Fleetwood, NC)
Sophomore, Industrial
Technology, Construction

Smith, Jeffrey Lane
(Hillsborough, NC)
Senior, Graphic Arts and
Imaging Technology, Business

Smith, Jennifer Lauren
(Salisbury, NC)
Senior, Elementary Education
Skiing, Horses, Children

Smith, Jonathan Morrison
(Goldsboro, NC)
Sophomore, Law
Lambda Chi Alpha

Smith, Jordan M.
(Greensboro, NC)
Graduate, Accounting

Smith, Joshua Aaron
(Marion, NC)
Junior, Management,
Economics

Smith, Joshua David
(Winston-Salem, NC)
Senior, English, Secondary
Education
Baptist Student Union,
Rhododendron Writer,
Intramurals

Smith, Joshua Lee
(Cramerton, NC)
Junior, Criminal Justice

Smith, Joshuah Lawrence
(Hudson, NC)
Senior, English

Smith, Julie Kristin
(Denton, NC)
Freshman, No Major Ug level

Smith, Justin Michael
(Vilas, NC)
Graduate, Industrial
Technology

Smith, Juston Ray
(Mount Holly, NC)
Freshman, No Major Ug level

Smith, Kasey Danielle
(Walnut Cove, NC)
Freshman, Biology/Ecology &
Environ Biology
Intercollegiate Womens Cross
Country

Smith, Kevin Troy
(Vilas, NC)
Graduate, Technology
Education

Smith, Kristin Leigh
(Charlotte, NC)
Freshman, Elementary
Education
Intercollegiate Womens Golf

Smith, Krystal Arnelle
(Boone, NC)
Junior, English

**Smith, LaGena Susanna
Aycock**
(Asheville, NC)
Graduate, Child Dev: Birth-
Kindergarten

Smith, Lauren Brooke
(Winston-Salem, NC)
Freshman, No Major Ug level

Smith, Lauren Elizabeth
(Kernersville, NC)
Freshman, Psychology

Smith, Lauren W.
(Greensboro, NC)
Sophomore, Elementary
Education

Smith, Lexie Eren
(Haw River, NC)
Senior, Athletic Training

Smith, Lindsay Gray
(Winston-Salem, NC)
Senior, Health Promotion
Intercollegiate Womens
Basketball

Smith, Mandy Holland
(High Point, NC)
Senior, Child Develop: Birth-
Kindergarten

Smith, Maria Genevieve
(Kernersville, NC)
Senior, Biology, Chemistry
Accepted To New York
Chiropractic College

Smith, Mary Ruth
(Catawba, NC)
Senior, Social Work
Pi Gamma Mu

Smith, Meagan Elizabeth
(Sparta, NC)
Sophomore, Communication,
Public Relations

Smith, Melissa Clare
(Cleveland, TN)
Freshman, Communication,
Public Relations
Resident Student Association
Gardner Hall

Smith, Michael Paul
(Asheville, NC)
Freshman, Psychology

**Smith, Monica Annette
Luckey**
(Newton, NC)
Graduate, Educational Media

Smith, Monte Lopez
(Shelby, NC)
Sophomore, Health Promotion
Intercollegiate Football

Smith, Natalie Larue
(Taylorsville, NC)
Freshman, Health Ed.,
Secondary Ed

Smith, Nathaniel Cody
(King, NC)
Sophomore, Anthropology

Smith, Nicole Elizabeth
(Kernersville, NC)
Freshman, Anthropology

Smith, Noel Lysette
(Fountain Inn, SC)
Junior, Biology, Pre-
Professional
Intercollegiate Womens Cross
Country

Smith, Parker Elizabeth
(Hendersonville, NC)
Freshman, No Major Ug level

Smith, Raphael Anthony
(Hillsborough, NC)
Senior, Psychology

Smith, Raychl Elizabeth
(Eden, NC)
Senior, Music Education
Music Educator's National
Conference, International
Association Of Jazz
Education, North Carolina
Teaching Fellowship

Smith, Rebecca Caroline
(Boone, NC)
Sophomore, Music Therapy

Smith, Richard Bryan
(Pinehurst, NC)
Graduate, Public
Administration

Smith, Robert Allen
(Winston-Salem, NC)
Graduate, History, Education

Smith, Robert Hirschfield
(Raleigh, NC)
Junior, Management

Smith, Robert Martin
(Morganton, NC)
Sophomore, Physical
Education, K-12

Smith, Robin Lynn
(Morganton, NC)
Senior, Risk and Insurance

Smith, Ryan Daniel
(Zionville, NC)
Sophomore, Music
Performance

Smith, Sara Rose
(Charleston, SC)
Junior, English, Secondary
Education

Smith, Scott Shepherd
(Herndon, VA)
Sophomore, Graphic Design
Mens Club Volleyball

Smith, Serena Katharine
(Banner Elk, NC)
Sophomore, Chemistry
Gamma Beta Phi

Smith, Shelley Wertz
(Eden, NC)
Senior, Elementary Education
Gamma Beta Phi

Smith, Sherri Lynn Blinson
(Morganton, NC)
Sophomore, Elementary
Education

Smith, Staci Lynn
(Roswell, GA)
Sophomore, No Major Ug
level
Intercollegiate Womens Soccer

Smith, Stephanie Laura
(North Wilkesboro, NC)
Junior, Biology/Ecology &
Environ Biology

Smith, Stephen Andrew
(Boone, NC)
Freshman, Computer Science

Smith, Stephen Christopher
(Garland, TX)
Freshman, Hospitality &
Tourism Management
Intercollegiate Mens Soccer,
Emerging Leader's Program

Smith, Steven Dunham, Jr.
(Raleigh, NC)
Freshman, No Major Ug level

Smith, Summer Elizabeth
(Rutherford College, NC)
Senior, Biology, Pre-
Professional

Smith, Tahitha Annette
(Traphill, NC)
Senior, Communication,
Advertising, Marketing
AD Club

Smith, Taylor Rosa Lee
(Charlotte, NC)
Freshman, Chemistry

Smith, Teri Michelle
(Cary, NC)
Sophomore, Social Work

Smith, Terri Lynn
(Ennice, NC)
Junior, Interior Design

Smith, Tiffany Diane
(Monroe, NC)
Sophomore, Marketing

Smith, Timothy Scott
(Boone, NC)
Junior, Sociology

Smith, Tonya Denise Puett
(Morganton, NC)
Graduate, Library Science,
General

Smith, Trevor Orion
(Wilkesboro, NC)
Senior, Information Systems,
Business
Gamma Beta Phi

Smith, Tyler Austin
(Decatur, IL)
Freshman, Management
Intercollegiate Mens Soccer

Smith, Vanessa
(Fayetteville, NC)
Freshman, Psychology

Smith, Warren Maurice
(Spindale, NC)
Senior, Applied
Communication

Smith, Wendy Bumgarner
(Sawmills, NC)
Senior, Elementary Education

Smith, Wesley Dean
(Stony Point, NC)
Junior, Geography

Smith, William Robert
(Custer, SD)
Senior, Health Ed., Secondary
Ed. History
Intercollegiate Mens Track
And Field

Smitherman, Ashley R
(East Bend, NC)
Freshman, Elementary
Education
Tennis, Skiing
Ashley, we love you and we are proud of you. Keep up the good work. Mom, Dad & Miranda

**Smitherman, Christopher
Tyler**
(East Bend, NC)
Sophomore, Biology,
Secondary Education

Smithey, Adrian Ryan
(Wilkesboro, NC)
Junior, Information Systems

Smithey, Angela Lynn
(Wilkesboro, NC)
Graduate, Social Science,
Education
Alpha Chi

Smithey, Hannah Marinn
(Wilkesboro, NC)
Junior, Elementary Education

Smithey, Zachary Charles
(Wilkesboro, NC)
Freshman, Management

**Smithwick, McGregor
Charles**
(Boone, NC)
Freshman, Music Education

Smits, Brandon Cole
(Kernersville, NC)
Freshman, Accounting

Smoot, John Calder
(Beech Mountain, NC)
Sophomore, Psychology

Smucker, Alexandria Lynn
(Lititz, PA)
Junior, Psychology
Gamma Beta Phi

Smutek, Justin Edward
(High Point, NC)
Sophomore, No Major Ug
level

Smutko, Alex Corcoran
(Cary, NC)
Freshman, Graphic Design

Snaman, Jessica Lynn
(Burke, VA)
Freshman, History, Secondary
Education

Snead, Laura Jane
(Greensboro, NC)
Senior, International Business, German
Sigma Kappa
Sneed, Amber Lei
(Cherryville, NC)
Junior, Health Care Management
Gamma Beta Phi, Future Healthcare Executives Club, Student Health Advisory Committee
Sneed, Charles Adam
(Hendersonville, NC)
Freshman, Management
Snellings, Carey Hall Iii
(Hudson, NC)
Senior, Physical Education, K-12, Biology
ZAPEA (Appalachian Physical Education Academy), Marshall Arts
Snellings, Sofia Erika
(Duluth, GA)
Freshman, Music Performance
Snelten, Peter Jerome
(Marietta, GA)
Senior, Management
Snider, Christopher Chase
(State Road, NC)
Freshman, No Major Ug level
Snider, Rachel Danielle
(Greensboro, NC)
Junior, Hospitality & Tourism Management
Snipes, Russell Bernard
(Blowing Rock, NC)
Sophomore, Social Work
Snoddy, Eric Wright
(Asheville, NC)
Sophomore, Athletic Training
Snoke, Daniel John
(Charlotte, NC)
Sophomore, Computer Science
Snow, Charles Robert
(Pilot Mountain, NC)
Sophomore, Geology
Geology Club
Snow, Kelli Kathleen
(Horse Shoe, NC)
Senior, Elementary Education
Snow, Matthew G
(Lenoir, NC)
Freshman, History, Secondary Education
Snow, Reid Lawrence
(Draper, VA)
Freshman, English
Snow, Tiffani Elizabeth
(Germantoo, NC)
Junior, Communication, Advertising, Marketing
Gamma Beta Phi, ASU College Republicans, Advertising Club
Snow-Weaver, Christine Marie
(Nebo, NC)
Graduate, Library Science, General
Snyder, Cassie
(Boone, NC)
Sophomore, Social Work
Snyder, Dana Marshall
(Lewisburg, PA)
Sophomore, English, Secondary Education
Snyder, Danielle
(Raleigh, NC)
Freshman, No Major Ug level
Snyder, Elizabeth Huddleston
(Cary, NC)
Sophomore, Communication, Public Relations
Snyder, Eric Clarke
(Cary, NC)
Sophomore, Geology

Snyder, Jason Paul
(Newton, NC)
Sophomore, Business Education
Snyder, Jessica Lindley
(Greensboro, NC)
Freshman, Psychology
Snyder, Mary Ann
(Mt. Pleasant, SC)
Junior, Mathematics
Snyder, Meredith Ashley
(Winston-Salem, NC)
Junior, Accounting
Snyder, Molly D.
(Boone, NC)
Junior, Management
Snyder, Patsy Lyvonne
(Trade, TN)
Senior, Information Systems
Snyder, Ronald Lee
(Ft. Lauderdale, FL)
Senior, Information Systems
Volunteer For Alumni Center
If you can DREAM it, you can DO it. We are very proud of you son! Love, Mom and Dad
Snyder, Ronetta Elizabeth
(Pfafftown, NC)
Graduate, Library Science, General
Snyder, Russell Scott
(Concord, NC)
Freshman, International Business
Snyder, Samuel Heath
(Granite Falls, NC)
Junior, Accounting
Snyder, Telena Evans
(Marion, NC)
Junior, History, Secondary Education
Student Government Association, Campus Crusades, Black Student Association, Adopt A Grandparent Club
Snyder, Zackery Kenneth
(Spruce Pine, NC)
Senior, Accounting
Sockwell, Preston
(Stoney Creek, NC)
Senior, Finance and Banking, Risk Management And Insurance
Sofield, Robert Thomas, Iii
(Boone, NC)
Sophomore, Industrial Technology, Construction
Intercollegiate Football
Soileau, Dustin T
(Raleigh, NC)
Freshman, Business Education
Sola, Jennifer Kate
(Morrisville, NC)
Freshman, Communication, Public Relations
Solada, Amelia Lowry
(Boone, NC)
Junior, Graphic Arts and Imaging Technology
Solis, Dehra Ann
(Winston-Salem, NC)
Graduate, Communication Disorders
Sollecito, Bryan David
(Boone, NC)
Senior, Finance and Banking
Solomon, Alexander Hillel
(Charleston, SC)
Freshman, Elementary Education
Solomon, Charles Douglas, Jr.
(Misenheimer, NC)
Junior, Social Sciences, Education
Solomon, James Andrew
(Greensboro, NC)
Freshman, Engineering

Somers, Aaron Gregory
(Statesville, NC)
Junior, Accounting
Sommers, Erik Pearce
(High Point, NC)
Senior, Information Systems
Sommers, Troy V
(Cary, NC)
Freshman, No Major Ug level
Son, So-Young
(Charlotte, NC)
Senior, Hospitality & Tourism Management
Gamma Beta Phi
Son, Susan
(Charlotte, NC)
Sophomore, Communication, Advertising
Soni, Nauka
(Jacksonville, FL)
Senior, Accounting
Beta Alpha Psi
Soper, Amanda Jean
(Clemmons, NC)
Freshman, Accounting
Sorel, Jason Eugene
(North Wilkesboro, NC)
Senior, History
Gamma Beta Phi
Sorensen, Rebecca Lee
(Raleigh, NC)
Junior, Management
Intercollegiate Womens Volleyball
Sorrell, Kimberly Moody
(Morganton, NC)
Graduate, Community Counseling
Alpha Chi, Primary Prevention And High Risk Youths
Sorrells, James Ryan
(Rosman, NC)
Sophomore, Biology, Pre-Professional
Theta Chi
Sorrells, Justin Colby
(Charlotte, NC)
Junior, Mathematics, Secondary Education
Teaching Fellow Scholarship
Sorrells, Rachel Lynn
(Asheville, NC)
Junior, Art Education (K-12)
Sossamon, Elizabeth Armitty
(Leicester, NC)
Junior, Exercise Science, Health Promotion
Sossamon, Rebecca Leigh
(Monroe, NC)
Graduate, Reading Education, General
Souleyrette, Deborah Ann
(Morganton, NC)
Senior, History, Secondary Education
Southard, Ashton Caroline
(Elkin, NC)
Freshman, Criminal Justice
Southard, Destiny Lauren
(Hamptonville, NC)
Senior, Elementary Education
Southard, Laura A. Swayze
(Stokesdale, NC)
Graduate, Reading Education, General
Southard, Whitney Anne
(Brentwood, TN)
Sophomore, Recreation Management
Intercollegiate Womens Soccer
Souther, Erin Marie
(N. Wilkesboro/Statesville, NC)
Sophomore, Studio Art
Ceramics, Movies, IM Softball, ANIME Club, Reading, Drawing
Souther, Ginger Dawn
(North Wilkesboro, NC)
Sophomore, Social Work

Souther, Matthew Travis
(Pleasant Garden, NC)
Junior, History, Secondary Education
Teaching Fellow Scholarship
Southern, Anna
(Charlotte, NC)
Senior, Communication, Public Relations, Religion
Alpha Sigma Phi
Southern, Matthew Thomas
(Asheboro, NC)
Senior, Management
Intramural Basketball
Souza, Tiago Amaral Goncalves
(Sao Paulo)
Graduate, Community Counseling
Sowards, Meagan Christina
(Raleigh, NC)
Freshman, History
Sowards, Richard Vance
(Durham, NC)
Freshman, No Major Ug level
Sowell, Alyson Bates
(Charlotte, NC)
Sophomore, Spanish
Sowers, Andrea Benay
(Winston-Salem, NC)
Graduate, School Counseling
Sowers, Ashley Elaine
(Thomasville, NC)
Senior, Sociology, Psychology
Dean's List, Shopping, Social Work, Children
Spada, Brooke Lauren
(Charlotte, NC)
Senior, Art Education (K-12)
National Art Education Association
Spagnolo, Gregorio O'Neill
(Charlotte, NC)
Freshman, Computer Science
Spainhour, Sarah Michele
(Pfafftown, NC)
Sophomore, Accounting
Spake, Logan G
(Maiden, NC)
Freshman, History, Secondary Ed BS
Intramural: Flag Football And Basketball
Spangler, Virginia Ann
(Connelly Springs, NC)
Senior, Special Ed: Learning Disabilities
Spann, Daniel Wayne
(Hickory, NC)
Senior, Industrial Technology, Construction
Spann, Keturah Sharee
(High Point, NC)
Sophomore, Accounting
Gamma Beta Phi, Ladies Of Black And Gold, Black Student Association, Phi Eta Sigma, Diversity Scholar, Naacp
Spanner, Jennifer T.
(Charlotte, NC)
Junior, Marketing
Gamma Beta Phi
Sparkman, Micah T.
(Leland, NC)
Freshman, Management
Sparks, Allison Claire
(West Jefferson, NC)
Senior, Elementary Education
Painting, Exercise, Fishing
Sparks, Ashley Marie
(Whispering Pines, NC)
Freshman, Music Education
Sparks, Daisy Jolene
(Elkin, NC)
Junior, Art Education (K-12)
Sparks, Erin Nichol
(North Wilkesboro, NC)
Junior, Elementary Education

Sparks, Jarrett Webb
(Concord, NC)
Senior, Finance and Banking, Economics
Alpha Sigma Phi, Sigma Iota Epsilon
Sparks, Jennifer Leigh Woody
(Bakersville, NC)
Senior, Economics
Sparks, Jorena Lyalls
(West Jefferson, NC)
Graduate, Elementary Education
Sparks, Katrina LeeAn
(Glen Alpine, NC)
Sophomore, Hospitality & Tourism Management
Sparks, Krystal Brooke
(Yadkinville, NC)
Sophomore, Middle Grades Education
Sparks, Margaret Claire
(Tupelo, MS)
Senior, Child Development
Gamma Beta Phi
Sparks, Meredith Kay
(Concord, NC)
Freshman, Elementary Education
Sparks, Randy Douglas
(North Wilkesboro, NC)
Junior, Accounting
Sparks, Russell D.
(Ronda, NC)
Graduate, Educational Media
Sparks, Stephanie Ann
(Lenoir, NC)
Freshman, History, Secondary Education
Sparrow, Jill Dixon
(Greensboro, NC)
Sophomore, Athletic Training
Sparrow, Nathan Williamson
(Greensboro, NC)
Junior, Management
Sparrow, William
(Banner Elk, NC)
Senior, History
Spaulding, Stephanie Jolene
(Pineville, NC)
Senior, Elementary Education
Speagle, Ashley Nicole
(Hickory, NC)
Sophomore, Psychology
Speagle, James Zachary
(Newton, NC)
Sophomore, Finance and Banking
Speagle, Shelly Neal
(Hickory, NC)
Graduate, Reading Education, General
Spears, Brandon Dustin
(Lenoir, NC)
Senior, Finance and Banking
Spears, Ryan Justin
(Lenoir, NC)
Sophomore, No Major Ug level
Spears, Tanner Lane
(Concord, NC)
Junior, Industrial Technology, Construction
Speed, Colin Davis
(Boone, NC)
Junior, Management
Speer, Cameron Alexander
(Monroe, NC)
Freshman, Chemistry
Intercollegiate Football
Speer, Christie J.
(Mt. Airy, NC)
Graduate, Curriculum Specialist
Speer, Molly Erin
(Mocksville, NC)
Senior, Elementary Education
Sigma Kappa

Speidel, Elizabeth Shane
(Boone, NC)
Junior, Industrial Technolog
Speight, Erica Lauren
(Asheville, NC)
Freshman, Anthropology, ES
Speight, Mary Catherine
(Greenville, NC)
Sophomore, Music Educati
Speight, Patrick Ryan
(Newport, NC)
Sophomore, Management
Spell, Ryan Christopher
(Boone, NC)
Junior, Music Education
Phi Mu Alpha Sinfonia
Spell, Shannon Leann
(Durham, NC)
Senior, Child Development
Gamma Beta Phi
Spell, Summer Rose
(Boone, NC)
Senior, Chemistry
Gamma Beta Phi
Spence, Alan Morgan, Jr.
(Monroe, NC)
Sophomore, Marketing
Spence, Brandon Michael
(Morganton, NC)
Senior, Criminal Justice
Spencer, Amber Lynne
(Richlands, NC)
Freshman, Interior Design
Appalachian Leadership Forum
Spencer, Benjamin David
(Gastonia, NC)
Junior, Geography
Spencer, Charles Adam
(Charlotte, NC)
Senior, Biology, Pre-Professional
Spencer, Hannah Marie
(Banner Elk, NC)
Senior, Elementary Educati
North Carolina Association Educators
Spencer, Joel Farris
(Eden, NC)
Junior, Music Performance, Flute, Dance
Steely Pan Steel Band, Carolina Crown Drum And Bugle Corp, Epiphany Youth Percussion Ensemble, AFU Wind Ensemble, ASU Danc Ensemble
Spencer, Joseph Werren
(Decatur, GA)
Junior, Recreation Management
Spencer, Karmen Marie
(Lincolnton, NC)
Graduate, Educational Medi
Spencer, Lesley Ann
(Lenoir, NC)
Sophomore, No Major Ug level
Campus Crusade, Adopted Grandparent, Intramural Basketball
Spencer, Matthew David
(Sugar Grove, NC)
Junior, Anthropology
Spencer, Matthew Garland
(Statesville, NC)
Graduate, Communication, Advertising, Sociology
Sigma Nu, Intramural Sport
Spencer, Preston L
(Raleigh, NC)
Freshman, Industrial Technology, Construction
Spencer, Sarah Elizabeth
(Wilmington, NC)
Freshman, No Major Ug lev
Sperling, Aaron David
(Asheville, NC)
Sophomore, Marketing

Sperry, John Wakefield
(Vilas, NC)
Senior, Community & Regional Planning
Sphar, Clayton Andrew
(Morgantown, WV)
Sophomore, Accounting
Intercollegiate Mens Soccer
Spicer, Amber Renee
(Lenoir, NC)
Junior, Elementary Education
Spicer, Erica Renae
(Hudson, NC)
Junior, Elementary Education
PTMA
Spicer, Leah Brooke
(Lenoir, NC)
Senior, Music Education
Spielberg, Sabrina Jill
(Waxhaw, NC)
Sophomore, History, Secondary Education
Spieler, Kathryn Anna
(Charlotte, NC)
Sophomore, Marketing
Spillman, William Adam
(Yadkinville, NC)
Freshman, Information Systems
Spindler, Julie Lynn
(Matthews, NC)
Sophomore, Psychology
Spingola, Joshua Joseph
(Cary, NC)
Junior, Marketing
Spitz, Shea Erin
(Chapel Hill, NC)
Freshman, Graphic Arts and Imaging Technology
Spivey, Jonathan Edward
(Elon, NC)
Sophomore, No Major Ug level
Spivey, Lauren Lee
(High Point, NC)
Junior, Communication, Public Relations
Spivey, Michael Allen
(Elon, NC)
Senior, Accounting
Spivey, Timothy Wayne, Jr.
(Clarendon, NC)
Freshman, Art Education (K-12)
Intercollegiate Mens Baseball, Teaching Fellow Scholarship
Splawn, Krystal Drewan
(Rutherfordton, NC)
Senior, Social Work
Distance Learning Program
Sponangle, Deborah S.
(Advance, NC)
Graduate, Reading Education, General
Spradling, Brandy Nichol
(Granite Falls, NC)
Junior, English, Secondary Education
Spray, Sarah Lynn
(Greenville, SC)
Junior, Finance and Banking
Beta Gamma Sigma
Sprinkle, Benjamin Daniel
(Lenoir, NC)
Junior, English, Secondary Education
Teaching Fellow Scholarship
Sprinkle, Bradley Ryan
(Thomasville, NC)
Junior, Music Performance
Sprinkle, Lawrence Mason
(Asheville, NC)
Junior, Computer Science
Sprinkmann, Kyle James
(Boone, NC)
Junior, Hospitality & Tourism Management
Spry, Lisa Brooke
(Lexington, NC)
Freshman, Middle Grades Education

Squiers, Susan Cresawne
(Asheville, NC)
Sophomore, Child Development
Squires, Stephanie Gail
(Watha, NC)
Senior, Psychology, Statistics
Alpha Chi, Chancellor's List, Phi Kappa Phi
Congratulations on your hard work! We're so proud of you! Love Mom & Dad
Srzentic, Nikola
(Croatia)
Freshman, Music Performance
St. Clair, Joseph A.
(Cary, NC)
Senior, Studio Art
St. Hilaire, Rebecca Lynn
(Raleigh, NC)
Freshman, Communication, Public Relations
St. John, Larry Austin
(Boone, NC)
Senior, Industrial Technology, Electronics
St. Martin, Gregory Philip
(Matthews, NC)
Senior, Communication, Electronic Media/Best
Stack, Kasey Elizabeth
(Charlotte, NC)
Freshman, Apparel and Textiles
Stack, Nicole Dianna
(Colfax, NC)
Sophomore, English, Secondary Education
Stacy, Nicholaus Allan
(Hickory, NC)
Junior, Psychology
Stafford, Adam
(Charlotte, NC)
Sophomore, Public Communication, Advertising
Offroading, Snowboarding
Stafford, Christy Leigh
(Kinston, NC)
Freshman, No Major Ug level
Stafford, Kristen Marae
(Lenoir, NC)
Junior, Psychology
Stafford, Rose Eleanore
(New Orleans, LA)
Sophomore, Psychology
Dean's List
Stagner, Justin W.
(Fuquay-Varina, NC)
Junior, Elementary Education
North Carolina Teaching Fellow Scholarship, Dean's List, Gospel Choir, Knitting Club
Stahl, Gabriel Shane
(Rochester, MN)
Freshman, Biology
Stahl, James Terence
(Charlotte, NC)
Freshman, English
Staires, Desiree Alaina
(Lafayette, LA)
Senior, Geology, History
Geology Club, Rock Climbing, Intramural Soccer, Ultimate Frisbee, Guitar
Stakeman, Elizabeth Lane
(Pfafftown, NC)
Senior, Management, Economics
Humane Society
Stakeman, John Talton
(Pfafftown, NC)
Senior, English, Communications
Fishing, Hunting
Stalder, Jacob Raymond
(Moravian Fall, NC)
Freshman, Political Science

Staley, Kathryn Lynn
(Boone, NC)
Graduate, Public History
Pi Gamma Mu
Stallard, Lorea Ann
(Cary, NC)
Freshman, History, Secondary Education
Stallings, Charles Thomas, Jr.
(Gastonia, NC)
Sophomore, Management
Stallings, Elizabeth LeMaster
(Gastonia, NC)
Junior, Psychology
Stallings, Laurie Elizabeth
(Charlotte, NC)
Junior, English, Secondary Education
Stallings, Tenina W.
(Wilmington, DE)
Senior, Archeology BA, Anthropology, Religion, Music
Pi Gamma Mu, Women's Ministry, Bible Study Teacher(Pres), NAACP,Studying Biblical Archeology, ACC @ Univ. Of Texas Grad School,Tchr APP St Bible Study
I am proud of all your accomplishments & so is GOD, from 1st grade to graduate of ASU. Love Mommy
Stalnaker, Bryson Kevin
(Raleigh, NC)
Freshman, Marketing
Stambaugh, Kevin Lyle
(King, NC)
Senior, Criminal Justice
Tau Kappa Epsilon
Stamey, Kevin Clayton
(Cherryville, NC)
Freshman, Business
Stamey, Stephen Andrew
(Canton, NC)
Senior, Physical Education, K-12, Biology
Intercollegiate Football
Stamilio, Rebecca Jean
(Charlotte, NC)
Graduate, Applied Physics
Alpha Chi, Physics & Astronomy Club, Tennis, Campiog And Hiking
Stanbery, Adam Lane
(Boone, NC)
Senior, Industrial Technology, Construction
Stanbery, Stephen Wayne, Jr.
(Lexington, NC)
Junior, Accounting
Stanfield, Terry D.
(Raleigh, NC)
Sophomore, Economics
Stanford, Christy Lynn
(Gastonia, NC)
Senior, Elementary Education
Gamma Beta Phi
Stanford, Sean Steven
(Raleigh, NC)
Freshman, Law
Stanforth, Erin Elizabeth
(Gastonia, NC)
Freshman, Communication, Journalism
Stanforth, Jon Weston
(Boone, NC)
Junior, Recreation Management
Stankus, Matthew Paul
(Chapel Hill, NC)
Sophomore, Finance and Banking
Stankwytch, Ashley Megan
(Yadkinville, NC)
Sophomore, Elementary Education

Stanley, Christopher Drew
(Boone, NC)
Senior, Management
Stanley, Donald Ford
(Raleigh, NC)
Freshman, Industrial Technology, Construction
Stanley, Jessica Arlene
(Fletcher, NC)
Junior, Medicine
Stanley, Jonathan Ronald
(Boone, NC)
Sophomore, Marketing
Filmmaking-
www.interlightvideo.com
Stanley, Meghan Elizabeth
(Kernersville, NC)
Freshman, Criminal Justice
Stanley, Spencer Gregg, IV
(Weaverville, NC)
Sophomore, Business Education
Stanley, Talena Lynn
(Arvada, CO)
Junior, Elementary Education
Helping Others, Skiing, Swimming, Hiking, And Being With Family
Stansberry, Megan Nicole
(Jefferson, NC)
Senior, Psychology
Stansbury, Dustin Edward
(Boone, NC)
Senior, Psychology
Stanton, Rachel Elizabeth
(Brandon, FL)
Sophomore, Interior Design
Stapanowich, Brandon Anthony
(Asheville, NC)
Junior, Exercise Science
Staples, Michael Robert
(Cary, NC)
Freshman, Chemistry
Staples, Ryan Timothy
(Waxhaw, NC)
Sophomore, Physics, Mathematics
Fencing, Scuba Diving
Stapp, Daniel McCoy
(Clemmons, NC)
Freshman, No Major Ug level
Playcrafters
Stapp, Derek Bressman
(Charlotte, NC)
Junior, Psychology, Business
Stark, Kimberly Ann
(Apo Ae, NY)
Sophomore, Communication, Electronic Media/Best
Stark, Victoria Diane
(Raleigh, NC)
Sophomore, Communication, Electronic Media/Best
Starling, William Brandon
(Boone, NC)
Sophomore, Criminal Justice
Starner, Seth Edwin
(Matthews, NC)
Sophomore, Finance and Banking
Starnes, Amelia Dyer
(Newton, NC)
Junior, Art Education (K-12)
Gamma Beta Phi, National Art Education Association
Starnes, Hannah Irene
(Newton, NC)
Freshman, Mathematics, Secondary Education
Starnes, Jenna Kamille
(Hickory, NC)
Sophomore, Graphic Arts and Imaging Technology
Rhododendron Yearbook Staff
Starnes, Morgan Rose
(Albemarle, NC)
Senior, Social Sciences, Education, Nutrition

Starnes, Sadie Rebecca
(Indian Trail, NC)
Sophomore, Studio Art
Starr, Erin K
(Crouse, NC)
Graduate, School Counseling
Starr, Grant Pearson
(North Wilkesboro, NC)
Freshman, Political Science
Starr, Jessica F
(Fuquay-Varina, NC)
Freshman, Special Education
Teaching Fellow Scholarship
Start, Karen Lynn
(Kernersville, NC)
Sophomore, Mathematics, Secondary Education
Cheerleading
Staten, Christopher Edward
(Charlotte, NC)
Freshman, Criminolgy & Social Control BS
Staten, Matthew Justin
(Roseboro, NC)
Freshman, Psychology
Statham, Jennifer Lynn
(Greensboro, NC)
Sophomore, Sociology
Staton, William Fred
(Rockwell, NC)
Freshman, No Major Ug level
Stavrakas, Kenneth W
(Harrisburg, NC)
Freshman, History
Steadman, Robert Mitchell, Jr.
(Boone, NC)
Graduate, Performance
Stearns, Brian Joseph
(Davidson, NC)
Sophomore, Law
Delta Chi
Stedman, Jonathan Carroll
(Hillsborough, NC)
Senior, English
Steege, Taryn Shea
(Virginia Beach, VA)
Senior, Exercise Science
Steele, Angel Lynn
(Moravian Fall, NC)
Junior, Biology
Steele, David Hartwell
(Charlotte, NC)
Freshman, No Major Ug level
Steele, Samaria Nicole
(Charlotte, NC)
Senior, Applied Communication, Criminology
Music, Singing
Steele, Tori Kristin
(Statesville, NC)
Senior, Elementary Education
Kappa Delta Phi Honor Society, Who's Who Among, American Teachers 2005
Steele, Tyler William
(Weaverville, NC)
Sophomore, No Major Ug level
Steelman, Brandon Robert
(Moravian Fall, NC)
Junior, Physical Education, K-12
ZAPEA (Appalachian Physical Education Academy)
Steelman, Christopher Blake
(Hamptonville, NC)
Sophomore, Marketing
Steelman, Travis Garret
(Hamptonville, NC)
Sophomore, Physical Education, K-12
ZAPEA (Appalachian Physical Education Academy)
Stefanik, Sheryl Ann
(Fletcher, NC)
Senior, Criminal Justice

Steffel, English Annika
(Raleigh, NC)
Senior, Management, Marketing
Gospel Choir, Bible Study, Music/Performance
Stegall, James Greston
(Boone, NC)
Junior, Management
Stegall, Justin Eric
(Asheboro, NC)
Senior, Criminal Justice, Sociology
Stegall, Moriah Melanie
(Monroe, NC)
Junior, Child Develop: Birth-Kindergarten
Stehle, Christopher S.
(Cary, NC)
Junior, Accounting
Stehle, Justin Michael
(Raleigh, NC)
Senior, Sociology, Psychology
Stehle, Tara Lynn
(Raleigh, NC)
Junior, Psychology
Steidele, Carolin
(Charlotte, NC)
Senior, Clothing and Textiles
Stein, Jarred Teague
(Charlotte, NC)
Freshman, Political Science
Steinback, Matthew Michael
(Asheville, NC)
Sophomore, Management
Steinbaugh, Emily Kaitlyn
(Newland, NC)
Freshman, Law
Steindl, Peter John
(Raleigh, NC)
Freshman, Management
Steinweg, Jessica Megan
(Greenville, NC)
Senior, Biology/Ecology & Environ Biology
Alpha Chi
Stellar, Kirk Thomas
(Boone, NC)
Sophomore, Economics
Stelling, David Bennett
(Greenville, SC)
Junior, Recreation Management
Stemborowski, Christopher Jeffre
(Matthews, NC)
Freshman, No Major Ug level
Stephen, Tyrone Elliott
(Charlotte, NC)
Senior, Finance and Banking
Stephens, Angela Kathryn
(Hickory, NC)
Freshman, Music Performance
Stephens, Benjamin E.
(Hickory, NC)
Sophomore, Marketing
Men Against Rape
Stephens, Crystal Morgan
(Valdese, NC)
Graduate, School Administration
Stephens, Grant Franklin
(Morganton, NC)
Freshman, Biology/Ecology & Environ Biology
Stephens, James Alexander
(Vilas, NC)
Sophomore, Communication, Public Relations
Stephens, Jill Christine
(Huntersville, NC)
Sophomore, Elementary Education

Stephens, Jordan Alaina
(Morganton, NC)
Senior, Psychology, English
Phi Mu
Stephens, Leslie C.
(Raleigh, NC)
Freshman, History, Secondary Education
Stephens, Lindsay Allene
(Weaverville, NC)
Junior, Health Care Management
Gamma Beta Phi
Stephens, Mark A.
(Conover, NC)
Graduate, Public Administration
Stepp, Alan Dewayne
(Hendersonville, NC)
Senior, Geography
Stepp, Courtney Leigh
(Hendersonville, NC)
Senior, Political Science
Gamma Beta Phi
Stepp, Phillip K.
(Hickory, NC)
Sophomore, Management
Stepuch, Carmen Leigh
(Boone, NC)
Junior, Biology, Pre-Professional
Sterka, Michael A.
(Cornelius, NC)
Sophomore, No Major Ug level
Gamma Beta Phi
Stermer, Christopher John, Jr.
(Germanton, NC)
Junior, Psychology
Stevens, Aaron G.
(Matthews, NC)
Junior, Communication, Public Relations
Stevens, Adrian Ryan
(Salisbury, NC)
Senior, Health Promotion, Psychology
Stevens, Caroline Elizabeth
(Raleigh, NC)
Senior, Social Work
Gamma Beta Phi
Stevens, Elizabeth Rhodes
(Sanford, NC)
Graduate, Public Administration
Stevens, Fayre Christine
(Winston-Salem, NC)
Freshman, Psychology
Stevens, Jennifer Lynn
(Marion, NC)
Senior, Elementary Education
Stevens, John Lawrence, IV
(Tryon, NC)
Graduate, Appalachian Studies
Stevens, Lee Troy
(Mount Airy, NC)
Junior, No Major Ug level
Stevens, Meghan Paige
(Wilkesboro, NC)
Freshman, Accounting
Stevens, Whitney Robyn
(Cary, NC)
Freshman, Communication, Public Relations
Stevenson, Daniel Jennings
(Rock Hill, SC)
Senior, Political Science
Stevenson, Joshua Jordan
(Concord, NC)
Senior, Music Education
Gamma Beta Phi, Appalachian Honor Association, Music Educators National Conference, Pi Kappa Lambda
Stevenson, Melissa Jean
(Concord, NC)
Junior, Elementary Education

Stewart, Amanda Leigh
(Highlands, NC)
Freshman, Biology, Pre-Professional
Stewart, Amy Farmer
(Gastonia, NC)
Sophomore, Child Develop: Birth-Kindergarten
Stewart, Andrew Joseph
(Walnut Cove, NC)
Freshman, English
Stewart, April Marie
(Raleigh, NC)
Senior, Political Science
Alpha Chi
Stewart, Avery Landon
(Conover, NC)
Sophomore, No Major Ug level
Stewart, Barbara Chapman
(Morganton, NC)
Senior, Elementary Education
Kappa Delta, Hiking
Stewart, Candice Nichole
(Claremont, NC)
Junior, Elementary Education
Stewart, Christopher Weston, II
(Clayton, NC)
Sophomore, No Major Ug level
Stewart, Emily Dawn
(Conover, NC)
Graduate, Mathematics, Education
Stewart, Jason Dee
(Conover, NC)
Graduate, Mathematics, Education
Teaching Fellow Scholarship
Stewart, Kristin Nicole
(Winston-Salem, NC)
Graduate, Reading Education, General
Stewart, Krystal Lane
(Wadesboro, NC)
Sophomore, Communication, Advertising
Gamma Beta Phi, Campus Crusade, Resident Student Association
Stewart, Leigh-Ervin
(Asheville, NC)
Junior, Communication Disorders
Stewart, Michelle Lynn
(Stedman, NC)
Senior, Information Systems
Stewart, Natalie Michelle
(Greensboro, NC)
Freshman, Psychology
Stewart, Robin Bridger
(Catawba, NC)
Graduate, Reading Education, General
Stewart, Rosalie Kathleen
(Clayton, NC)
Senior, Psychology, Statistics
Stewart, Samuel Bryson
(Concord, NC)
Freshman, Information Systems
Intercollegiate Football
Stewart, Scott Perier
(Winston-Salem, NC)
Freshman, No Major Ug level
Stewart, Stephanie Lynn
(Franklin, NC)
Sophomore, Elementary Education
Stewart, Suzanne Elizabeth
(Durham, NC)
Senior, Middle Grades Education
Gamma Beta Phi, Wesley Foundation

Stewart, Valerie Marie
(Kernersville, NC)
Senior, Communication, Advertising, Psychology
Gamma Beta Phi, AD Club President
Stewart, Wesley Brent
(Shelby, NC)
Freshman, Industrial Technology, Construction
Stewart, William Fowler
(Spruce Pine, NC)
Junior, Philosophy and Religion
Stickels, Grady Oliver
(Fairview, NC)
Freshman, No Major Ug level
Stidham, Heather Elizabeth
(Boone, NC)
Sophomore, Foods and Nutrition
Gamma Beta Phi
Stiegmann, Gary Blake
(Thomasville, NC)
Sophomore, Communication, Electronic Media/Bcst
Stiffler, Carl Robert
(Hollsopple, PA)
Freshman, Economics
Stikeleather, Moranda Jean
(Hiddenite, NC)
Freshman, Elementary Education
Stikes, Darren Stanley
(Millers Creek, NC)
Sophomore, Computer Science
Stiles, Justin Daniel
(Dallas, NC)
Senior, Music Industry Studies
Stiller, Jesse Lee
(Southport, NC)
Freshman, English, Secondary Education
Stinger, Joshua Daniel
(Boone, NC)
Sophomore, Industrial Technology, Construction
Stinson, Ashley Marie
(Wake Forest, NC)
Freshman, No Major Ug level
Stinson, Betty Jean
(Maiden, NC)
Graduate, Library Science, General
Stinson, Ginger Celeste Powell
(Rutherford College, NC)
Graduate, Reading Education, General
Stinson, Jasmine Denielle
(Winston-Salem, NC)
Freshman, No Major Ug level
Stinson, Laura McAuley
(Nashville, TN)
Freshman, Biology/Ecology & Environ Biology
Stinson, Leslie Jean Stewart
(North Wilkesboro, NC)
Graduate, School Counseling
Stiwinter, Chris Shawn
(Boone, NC)
Senior, Geography BS
Geography Club
Stockburger, Rachel Christin
(Raleigh, NC)
Senior, Communication, Electronic Media/Bcst
Gamma Beta Phi
Stocker, Anna Olivia
(Duluth, MN)
Junior, Accounting
Alpha Delta Pi, Intercollegiate Womens Golf, Gamma Beta Phi
Stockham, Marie Louise
(Marion, NC)
Sophomore, Elementary Education

Stocks, Christopher Dion
(Taylorsville, NC)
Graduate, Reading Education, General
Stockton, Christopher Charles
(Asheville, NC)
Junior, Criminal Justice
Stockwell, Robin Michele
(West Jefferson, NC)
Junior, Special Ed: Learning Disabilities
Stoker, Deanna Rose
(Sanford, NC)
Freshman, Psychology
Stoker, John Robert
(Albemarle, NC)
Sophomore, Finance and Banking
Stokes, Brittney Ann
(Fletcher, NC)
Freshman, Finance and Banking
Stokes, Larkin Elizabeth
(Jamestown, NC)
Junior, Elementary Education
Gamma Beta Phi
Stokes, Michael Justin
(Hamptonville, NC)
Senior, Philosophy and Religion, Sociology
Stokes, Ryan Parker
(Kinston, NC)
Junior, Graphic Arts and Imaging Technology
Stokes, Susan Elizabeth
(Hickory, NC)
Freshman, Biology/Ecology & Environ Biology
Club Swimming
Stokley, Christinia
(Leland, NC)
Graduate, Community Counseling
ASU Gospel Choir
Stolarczyk, John Thomas
(Elizabeth City, NC)
Senior, Industrial Tech, Ind Draft & Design
Stoll, Douglas Ian
(Wilmington, NC)
Sophomore, Music Industry Studies
Stollenmaier, Tara Marie
(Mountain City, TN)
Junior, Sociology
Stollings, Jesse C., Jr.
(Banner Elk, NC)
Senior, History, Secondary Education
Stolt, Stephanie Loraine
(Sparta, NC)
Junior, History, Secondary Education
Stoltz, Amy Elizabeth
(Mount Airy, NC)
Freshman, No Major Ug level
Stoltzfus, Kahlyn Amber
(Apple Creek, OH)
Freshman, Graphic Design
Stoltzfus, Paul
(Wyomissing, PA)
Sophomore, Recreation Management
Intercollegiate Mens Cross Country
Stone, Benjamin Wayne
(Raleigh, NC)
Senior, Accounting, Finance
Stone, David Lawrence, III
(Cary, NC)
Senior, Sociology
Pi Gamma Mu, Legal Studies
We are proud of you! Love Mom, Dad, Stanton, Ginger, Rocky, and Tiny.
Stone, Elyse Michelle
(Alpharetta, GA)
Freshman, No Major Ug level

Stone, Gregory Wilson
(Mount Airy, NC)
Sophomore, English, Secondary Education
Stone, Philip August
(Wilkesboro, NC)
Sophomore, No Major Ug level
Stone, Rebecca Lynn
(Roanoke Rapid, NC)
Junior, Accounting
Stone, Scott Christopher
(Waxhaw, NC)
Freshman, Business Education
Stoneman, Bennett Scott
(Greensboro, NC)
Freshman, Dentistry
Stoner, Kaitlin Jane
(Campbelltown, PA)
Sophomore, Apparel and Textiles
Stoner, Samantha Marie
(Cary, NC)
Freshman, Communication, Public Relations
Stoner, Shannon Leigh
(Charlotte, NC)
Senior, Sociology, Psychology
Gamma Beta Phi, Member Of Sigma Alpha Omega And, Campus Christian Fellowship
Stonnell, Kelly Erin
(Concord, NC)
Junior, English, Journalism
ASU ANIME Club
Storie, Amy Faye
(Newland, NC)
Freshman, Psychology
Storie, Lucas Kyle
(Hamptonville, NC)
Senior, Physical Education, K-12
Storie, Matthew Greg
(Asheville, NC)
Sophomore, Criminal Justice
Storm, Ashley Bryn
(Charlotte, NC)
Senior, Health Promotion
Gamma Beta Phi
Story, Kimberly Eleanor Crump
(Lenoir, NC)
Graduate, Middle Grades Education
Story, Rachel Lee
(Johnson City, TN)
Freshman, Music Therapy
Stout, Benjamin Paul
(Greensboro, NC)
Sophomore, Information Systems
Stout, Kyle Anna
(Boone, NC)
Junior, Sociology
Stout, Meredith Katharine
(Matthews, NC)
Sophomore, Marketing
Stout, Samuel F., IV
(Apex, NC)
Freshman, Physics
Stout, Sheryl A.
(Boone, NC)
Senior, History, Secondary Education
Family, Church, Quilting, Gardening
Stovall, Drew Garner
(Fayetteville, NC)
Freshman, Management
Stovall, Meagan Gray
(Madison, NC)
Freshman, Communication, Advertising
Stover, Matthew Armando
(Bunn, NC)
Graduate, Industrial Education, Business Management
A.P.P.S. Special Events

Stover, William Andrew
(High Point, NC)
Senior, Special Ed: Learning Disabilities
Teaching Fellow Scholarship
Stovesand, David Link
(Charlotte, NC)
Sophomore, Industrial Tech, Ind Draft & Design
Delta Chi
Stowe, Erin Beth
(Gastonia, NC)
Senior, Interior Design
Pep Band
Stowe, William Bradley
(Belmont, NC)
Sophomore, Psychology
Strader, Luke Christopher
(Greensboro, NC)
Freshman, Political Science
Strader, Samantha Isabel
(Bristol, TN)
Sophomore, No Major Ug level
Strand, Amanda Morgan
(Lake Elsinore, CA)
Senior, Foods and Nutrition
ASDA
Strange, Leslie Parke
(Raleigh, NC)
Senior, Communication, Public Relations, Spanish
Straple, Kristina Lee
(Charlotte, NC)
Freshman, No Major Ug level
Stratton, Rachel Stewart
(Chapel Hill, NC)
Sophomore, English
Stratton, Seth Carter
(Grandville, MI)
Senior, Communication, Journalism, Economics
Alpha Sigma Phi, Golf, Photography, And Traveling, Intramural Basketball: The Stuffed Crust Cowboys,
Strawn, James Ryan
(Charlotte, NC)
Junior, Communication, Advertising
Strawn, Julie Anne
(Charlotte, NC)
Junior, Management
Streha, Christopher Ryan
(Greensboro, NC)
Junior, Criminal Justice
Streblow, Thomas Eugene
(Winston-Salem, NC)
Freshman, Athletic Training
Street, Disa Jean
(Conover, NC)
Senior, Elementary Educatio
Alpha Chi
Street, Kristen Elizabeth
(Boone, NC)
Freshman, English, Seconda Education
Street, Melissa Kay Bradl
(Marion, NC)
Graduate, School Administration
Streetman, Ashlin E
(Mooresville, NC)
Freshman, English, Seconda Ed. BS
CCF, Teaching Fellow Scholarship
Strehle, Stephen Ryan
(Charlotte, NC)
Freshman, Business Educati
Stretch, Christopher Jame
(Charlotte, NC)
Freshman, Management
Stricker, Margaret Doroth
(Brevard, NC)
Senior, Communication, Journalism, History
Westminster Canterbury Fellowship, Freshman Sem

Stricker, William Adam
(Kannapolis, NC)
Sophomore, History
Strickland, Billie Ann Harris
(Morganton, NC)
Graduate, Educational Media
Strickland, Joseph Gabriel
(Harrisburg, NC)
Sophomore, Industrial Technology
Strider, Nicholas Shelton
(Gastonia, NC)
Senior, Management
Stridh, Patrik Erik
(Boone, NC)
Graduate, Clinical Psychology
Striebich, Zachary Charles
(King, NC)
Freshman, Criminal Justice
Stringer, Erin Michelle
(Arden, NC)
Junior, Recreation Management, Sociology
Stringfellow, Ryan Scott
(Greensboro, NC)
Sophomore, Geology BS
Hopkido Club
Strobridge, Lauren Kelly
(Springfield, VA)
Sophomore, Recreation Management
Strom, Leonard Marie
(Vero Beach, FL)
Freshman, Social Work
Strong, Daniel T.
(Nashville, NC)
Junior, History, Secondary Education
Club Ice Hockey, Club Racquetball
Stroot, Ashleigh Rideout
(Vilas, NC)
Senior, Political Science
Strope, Christopher M.
(Hamilton, IL)
Sophomore, Sociology
Strother, Amy Lauren
(Aberdeen, NC)
Senior, Elementary Education
Stroud, Daniel McKinley
(Wilkesboro, NC)
Freshman, No Major Ug level
Stroud, James David
(East Bend, NC)
Senior, Economics
Stroud, Ryan Elliot
(Lewisville, NC)
Sophomore, Biology, Pre-Professional
Stroup, Joel Matthew
(Lincolnton, NC)
Senior, Music Industry Studies
Music, Dance
Stroupe, Cindy Stafford
(Cherryville, NC)
Graduate, Curriculum Specialist
Stroupe, Joshua Preston
(Gastonia, NC)
Freshman, Chemistry
Stroupe, Todd Michael
(Gastonia, NC)
Senior, Communication, Electronic Media/Bcst
Struble, Alison Ann
(Morrisville, NC)
Junior, Psychology
Struble, Daniel Glenn
(Cary, NC)
Freshman, Finance & Banking
Loungin, Lacrosse
Struzzieri, Keith Richard
(Marietta, GA)
Junior, Geography, Community And Regional Planning
Stuart, Katherine Coble
(Chapel Hill, NC)
Junior, Sociology
Gamma Beta Phi
Stuart, Thomas William
(Cary, NC)
Junior, Accounting
Stuart, Tina Stanley
(Anderson, IN)
Junior, Elementary Education
Stuckey, Elizabeth Fraser
(Chapel Hill, NC)
Freshman, Middle Grades Education
Traveling, Music
Stulginskis, Vincent P
(Terrell, NC)
Graduate, Mathematics
Stultz, Alexander Thomas
(Lexington, NC)
Freshman, Music Industry Studies
Music, Skiing, Biking, MEISA
Stultz, Martha A.
(Eden, NC)
Junior, Elementary Education
Alpha Delta Pi, Baptist Student Union
Stump, Jennifer Boone
(Waxhaw, NC)
Freshman, Psychology
Sturey, Kara Alexandra
(Greensboro, NC)
Senior, Information Systems
Sturge, Daniel Edward
(Charlotte, NC)
Freshman, Industrial Technology, Construction
Sturgill, Amber Renae
(Crumpler, NC)
Junior, Information Systems
Sturgill, Jennifer Dawn Bledsoe
(Piney Creek, NC)
Graduate, Educational Media
Sturgis, Mark Anthony
(Salisbury, NC)
Freshman, Management
Intercollegiate Mens Cross Country
Sturtevant, Kathryn Anne
(Asheville, NC)
Junior, Psychology, Communication
Phi Mu, Appalachian Leadership Forum
Sturtevant-Gilliam, Allison M.
(Boone, NC)
Senior, Social Work
Stutesman, Jared Lewis
(Morganton, NC)
Sophomore, Computer Science
Stutts, Jessica Ann
(Mooresville, NC)
Senior, Marketing, Management
Stutts, Melissa Suzanne
(Charlotte, NC)
Sophomore, Graphic Design
Stutts, Zachary Wooten.
(Chapel Hill, NC)
Freshman, English
Styers, Crystal Ruth
(Hope Mills, NC)
Sophomore, Communication, Electronic Media/Bcst
Styers, Emily Thomas
(Boone, NC)
Junior, Exercise Science
Intercollegiate Womens Cross Country
Styles, Jess Delzie
(Icard, NC)
Sophomore, Mathematics
Suarez, Carlos Andres
(Clemmons, NC)
Junior, Spanish
Suber, Anthony Dean
(Charlotte, NC)
Senior, Finance and Banking
Suber, Terrence William
(Winston-Salem, NC)
Graduate, School Administration
Sublett, Rachel E
(Asheville, NC)
Freshman, Music Education (K-12) BM
Sudalter, Eric Alan
(Athens, GA)
Sophomore, Community & Regional Planning
Suddreth, Anne-Marie Gregory
(Blowing Rock, NC)
Graduate, Clinical Psychology
Pi Gamma Mu
Suddreth, Ashley Elizabeth
(Boone, NC)
Sophomore, Pharmacy
Gamma Beta Phi
Suddreth, Matthew Joseph
(Denver, NC)
Senior, Industrial Technology, Construction
Sudduth, Robert Arthur
(Boone, NC)
Junior, History, Secondary Education
Sudol, Nicholas Alexander
(Matthews, NC)
Freshman, Management
Sugg, Johnathan Wendell
(Morganton, NC)
Freshman, Geography BS
Suggs, Monti Jo
(Charlotte, NC)
Sophomore, Health Promotion
Delta Zeta
Sughrue, Christina Rose
(Fremont, NH)
Freshman, Family & Consumer Sciences, Sec Educ
Suiter, Joe Lee, Jr.
(Youngsville, NC)
Junior, Graphic Arts and Imaging Technology
Intercollegiate Football
Sujkowska, Katarzyna
(Raleigh, NC)
Senior, Exercise Science
Intercollegiate Womens Cross Country, SAAB, Polish-American Club In Raleigh, CC, Track
Sultridge, Luke
(Vincent, OH)
Graduate, Appalachian Studies
Frank Hall Resident Student Association Advisor, Graduate Student Association
Sulik, Clay Austin
(Chapel Hill, NC)
Junior, International Business
Sullins, Patrick Cory
(Burnsville, NC)
Sophomore, Chemistry
Sullivan, Brian Edward
(Charlotte, NC)
Freshman, Psychology
Sullivan, Deborah Danielle
(Wilkesboro, NC)
Graduate, Music Education
Sullivan, Heather Shea
(Charlotte, NC)
Junior, Elementary Education
Sullivan, Heidi Lynn Maule
(Boone, NC)
Junior, Interdisciplinary Studies
Sullivan, Jacqueline Patricia
(Concord, NC)
Freshman, Communication, Electronic Media/Bcst
Appalachian Leadership Forum
Sullivan, Jaime Michelle Austin
(Hudson, NC)
Graduate, Business Administration
Alpha Chi
Sullivan, James Clark, III
(Hickory, NC)
Senior, Finance and Banking
Sullivan, Jessica Meghan
(Savannah, GA)
Junior, No Major Ug level
Sullivan, Karen Anne
(Weaverville, NC)
Junior, Finance and Banking
Equestrian Team
Sullivan, Kathryn Ashley
(Clyde, NC)
Junior, Communication, Advertising, Sociology
Gamma Beta Phi, Resident Assistant - Cone Hall, Ad Club, Scrabble, Cone Hall RSA, Student Employment - PSU
Sullivan, Kelly Hunter
(Badin, NC)
Sophomore, Mathematics, Secondary Education
Sullivan, Meredith M.
(Kernersville, NC)
Graduate, Educational Media
Sullivan, Michael Edgar
(Charlotte, NC)
Junior, Information Systems
Sullivan, Michael Keane
(Smyrna, GA)
Junior, Criminal Justice
Sullivan, Michelle J. Parkhurst
(Conover, NC)
Graduate, Marriage & Family Therapy
Sullivan, Patrick Gael
(Charlotte, NC)
Sophomore, Anthropology
Sullivan, Seth Graham
(Hildebran, NC)
Sophomore, History, Secondary Education
Sultan, Sahar Said
(Raleigh, NC)
Junior, Accounting
Sumler, Crystal Lynn
(Brunswick, GA)
Senior, Industrial Technology, Marketing
Swimming, Soccer, Dance, Kung Fu
Summerlin, Betsy C
(Asheville, NC)
Graduate, Communication Disorders
Summers, Brenton Lynn
(Burlington, NC)
Sophomore, Computer Science
Summers, Jeremy Lawrence
(Clemmons, NC)
Freshman, Political Science
Summers, Ryan Douglas
(Marietta, GA)
Junior, Sociology
Summerville, Brent
(Pumpkin Center, NC)
Graduate, Industrial Technology
ASU Sustainable Energy Society, Rei Committee, NC Small Wind Initiative
Summey, Cynthia Yates
(West Jefferson, NC)
Graduate, Educational Media
Summey, Jeremy Davis
(Bessemer City, NC)
Senior, Biology, Pre-Professional, Chemistry
Beta Beta Beta, Health Professions Club
Summey, Jessica Renee
(Hendersonville, NC)
Senior, Communication, Organizational/Public
Gamma Beta Phi, Intercollegiate Womens Cross Country
Summey, Karen Penley
(Conover, NC)
Graduate, Educational Media
Sumpter, Michelle Ann
(Boone, NC)
Senior, Finance and Banking
Sumrall, Byron Scott
(Gastonia, NC)
Senior, Hospitality & Tourism Management
Sumrall, Megan R.
(Gastonia, NC)
Sophomore, Physics
Sumter, Leslie Brooke
(Hickory, NC)
Senior, Elementary Education
Sunnucks, Ashley Marie
(Greensboro, NC)
Freshman, No Major Ug level
Surbeck, Ashley Jean
(Gastonia, NC)
Freshman, Elementary Education
Alpha Delta Pi
Surratt, Cassandra Hosch
(Shelby, NC)
Senior, Child Develop: Birth-Kindergarten
Surratt, Jacob Wesley
(Mount Airy, NC)
Junior, Physical Education, K-12
Teaching Fellow Scholarship
Surridge, Arthur James
(Pineville, NC)
Sophomore, Criminal Justice
Sutcliffe, Richard W
(Pinnacle, NC)
Junior, Computer Science
Sutherland, Lori Ross
(Kings Mtn, NC)
Graduate, Elementary Education
Sutis, Jason Christopher
(Mint Hill, NC)
Junior, Political Science
Sutphin, Janet Lorraine White
(State Road, NC)
Graduate, Reading Education, General
Sutphin, Lindsey Lee
(Mount Airy, NC)
Junior, Art Education (K-12)
National Art Education Association
Sutphin, William Lee
(Mount Airy, NC)
Junior, History, Secondary Education
Sutt, Amanda Theresa
(Duluth, GA)
Senior, Theatre Arts
Playcrafters
Suttle, Scott Andrew
(Charlotte, NC)
Freshman, Health Ed., Secondary Ed
Intercollegiate Football
Suttles, Sherry Lundy
(Morganton, NC)
Sophomore, Elementary Education
Sutton, Benjamin Taylor
(Greensboro, NC)
Junior, History, Secondary Education
Sutton, David Bryan
(Greensboro, NC)
Freshman, Mathematics
Intercollegiate Mens Tennis
Sutton, Kelly Marie
(Greensboro, NC)
Junior, Mathematics
Sutton, Leslie Ann
(Fayetteville, NC)
Freshman, Chemistry
Sutton, Quentin Conrad
(Tarboro, NC)
Sophomore, Philosophy and Religion
Sutton, Roger Lee
(Lenoir, NC)
Junior, Music Education
Swafford, Robert Lahan
(Lookout Mount, GA)
Freshman, No Major Ug level
Swaim, Michael Andrew
(Charlotte, NC)
Freshman, Business Education
Swain, Dustin Clint
(Goldsboro, NC)
Junior, Management
Swain, Kimberly Rena
(Boone, NC)
Sophomore, No Major Ug level
Swain, Meredith Lynn
(Fletcher, NC)
Freshman, International Business
Swajkoski, John David, Jr..
(Burlington, NC)
Sophomore, History, Secondary Education
Delta Chi
Swan, Frankie William
(Jacksonville, NC)
Sophomore, Political Science
Swanson, Amanda Nicole
(Raleigh, NC)
Sophomore, Elementary Education
Swanson, Dianne S.
(Lenoir, NC)
Graduate, Library Science, General
Swanson, Drew A
(Banner Elk, NC)
Graduate, History
Swanson, Kevin Wesley
(Elon, NC)
Senior, Health Promotion
Swanson, Michael Ralph
(Kennesaw, GA)
Junior, Music Performance
Member Of Phi Mu Alpha Sinfonia Fraternity
Swanson, Michelle Elizabeth
(Lenoir, NC)
Junior, Child Develop: Birth-Kindergarten
Swanson, Natalie M
(Winston-Salem, NC)
Freshman, Elementary Education
Swanson, Sherlive E
(Banner Elk, NC)
Graduate, School Counseling
Swantek, Allison
(Greensboro, NC)
Sophomore, No Major Ug level
Swaringen, Charles C.
(Greensboro, NC)
Junior, Business Education
Swart, Wendell Jeffrey
(Hudson, NC)
Sophomore, Engineering
Swartz, Franz Josef
(Buffalo, NY)
Senior, Physical Education, K-12, Health Education
Swearingen, Brandon Yates
(Charlotte, NC)
Sophomore, Business Education

Sweat, Braden Joseph
(Raleigh, NC)
Sophomore, No Major Ug level
Sweeker, Kristin Nicole
(Charlotte, NC)
Freshman, Foods and Nutrition
Sweeney, Ashley Marie
(Chapel Hill, NC)
Freshman, Management
Sweeney, Ashley Therese
(Huntersville, NC)
Freshman, Political Science
Sweeney, Nolan John
(Chapel Hill, NC)
Junior, Biology, Pre-Professional
Health Professions Club
Sweet, David Christopher
(Lexington, SC)
Junior, Music Industry Studies
Sweet, Katherine Kristine
(Charlotte, NC)
Freshman, No Major Ug level
Sweeting, Megan Brooke
(Blowing Rock, NC)
Freshman, Medicine
Sweetland, Troy Alexander
(Cary, NC)
Sophomore, Law
Swensen, Brian Edward
(Jacksonville, NC)
Junior, Computer Science
Swepson, Carlo Jose
(Marion, NC)
Sophomore, Physical Education, K-12
Intercollegiate Football
Swicegood, Kenneth Wayne
(Lexington, NC)
Junior, Management
Student Athlete Advisory Board
Swift, Rocky Shane
(Boone, NC)
Junior, Management, International Business
Gamma Iota Sigma
Swignnski, Brandon Edward
(Raleigh, NC)
Freshman, No Major Ug level
Swing, William Browne
(High Point, NC)
Freshman, Business Education
Swint, Toni Leigh
(Valle Crucis, NC)
Sophomore, Foods and Nutrition
Switzer, Mandy Elizabeth
(New Bern, NC)
Sophomore, Physics
Syers, Elizabeth Ann
(Hickory, NC)
Senior, Exercise Science, Biology, Chemistry
Gamma Beta Phi
Sykes, Christina Georgette
(Hillsborough, NC)
Freshman, No Major Ug level
Sykes, Matthew Brandon
(Burlington, NC)
Freshman, Accounting
Sylvester, Amanda Lee
(Cary, NC)
Freshman, No Major Ug level
Sylvestre, Nicole Marie
(Hillsborough, NC)
Freshman, No Major Ug level
Szego, Bryan Joseph
(Aldie, VA)
Sophomore, Management
Szura, Patrick Edward
(Charlotte, NC)
Sophomore, Accounting
Tadlock, Christina Brooke
(Huntersville, NC)
Senior, Political Science
Alpha Chi, Appalachian Leadership Forum

Tait, Kevin Andrew
(Davie, FL)
Junior, Accounting
Tait, Simon Graham
(Asheville, NC)
Sophomore, Philosophy and Religion
Talarico, Tessa Christine
(Wyomissing, PA)
Freshman, No Major Ug level
Talbert, Jaime L.
(Browns Summit, NC)
Sophomore, Psychology
Talbert, Matthew Davis
(Wake Forest, NC)
Graduate, Music Education
Talbot, Bonnye Ann Elizabeth
(Apex, NC)
Sophomore, Criminal Justice, English
Talbot, Chelsea E
(Cary, NC)
Freshman, Medicine
Talbott, Timothy R
(Boone, NC)
Graduate, Public History
Graduate Student Association
Tallent, Lily Sheldon
(Cherryville, NC)
Freshman, Physical Education, K-12
Intercollegiate Womens Cross Country
Tallent, Tiffany Ryan
(Glen Alpine, NC)
Senior, Elementary Education
Talley, Catherine Elaine
(Shelby, NC)
Graduate, English
Talley, Eric Michael
(Elon College, NC)
Sophomore, English
Talley, Lindsey Elaine
(Cordova, TN)
Freshman, Interior Design
Intercollegiate Womens Soccer
Talley, Michael Bradsher
(Lillington, NC)
Senior, Communication, Organizational/Public
Tally, James Brent
(Winston-Salem, NC)
Sophomore, Business Education
Tamer, Richard Jonathan
(Winston-Salem, NC)
Sophomore, Philosophy and Religion
Tanaka, Hiromi
(Greenville, NC)
Freshman, Psychology
Tanaka, Reiko
(Chapel Hill, NC)
Sophomore, Music Education
Tang, Hao Hai
(Winston-Salem, NC)
Freshman, International Business
Tannehaum, Michael Adam
(Marietta, GA)
Junior, Finance and Banking
Tanner, Meghan Cathleen
(Boone, NC)
Sophomore, Interdisciplinary Studies
Tanseer, Tracy Lauren
(Greensboro, NC)
Junior, Psychology
Tanzy, Kathleen Sarah
(Waxhaw, NC)
Junior, Communication, Organizational/Public
Tapp, Charles Wilson
(Durham, NC)
Senior, History, Secondary Education
Tarbutton, Jessica Morgan
(Blowing Rock, NC)
Sophomore, Biology, Pre-Professional

Tarleton, Denise V
(Blowing Rock, NC)
Graduate, Special Education:Cross Categorical
Tarnaski, Krystal Marie
(Wendell, NC)
Freshman, Communication, Journalism
Tarnowski, Bryan Michael
(Wake Forest, NC)
Freshman, No Major Ug level
Tarrillion, Amy Kathleen
(Fayetteville, NC)
Junior, Communication, Journalism
Tarrillion, John Eric
(Fayetteville, NC)
Sophomore, Communication, Journalism
Tart, Gillian Quinn
(Charlotte, NC)
Senior, Interdisciplinary Studies
Tarter, Blair Montgomery
(Greensboro, NC)
Freshman, Pharmacy
Tartevet, Virginie Danielle
(Avignon, France)
Sophomore, Hospitality & Tourism Management
Tate, Cynthia Elaine
(Graham, NC)
Senior, Music Therapy
Tate, David Michael
(Gastonia, NC)
Junior, Marketing
Tau Kappa Epsilon
Tate, Jackson Boyd
(Charlotte, NC)
Senior, Recreation Management
Tate, Jonathan David
(Boone, NC)
Senior, Physics
Tate, Katherine Grace
(Burlington, NC)
Freshman, Interior Design
Tate, Kathy Brinson
(Cherryville, NC)
Sophomore, Child Develop: Birth-Kindergarten
Tate, Lauren Cameron
(Charlotte, NC)
Senior, Communication, Public Relations
Tate, Laurie Beth
(Statesville, NC)
Sophomore, Elementary Education
Tate, Michael Antony
(Winston-Salem, NC)
Senior, Political Science
Tate, Sophie Gennell
(Conover, NC)
Graduate, Reading Education, General
Tate, William Kyle
(Bahama, NC)
Freshman, No Major Ug level
Tatro, Karabeth
(Charlotte, NC)
Senior, Communication, Electronic Media/Best
Tatum, Bobby Stephens
(Summerfield, NC)
Sophomore, Communication, Electronic Media/Best
Tatum, David Daniel
(Morganton, NC)
Freshman, Music Industry Studies
Tau, Andrew Mark
(Cary, NC)
Sophomore, No Major Ug level
Taweel, Nicole L
(Cary, NC)
Freshman, Marketing

Taylor, Adam Orion
(Simpsonville, SC)
Sophomore, Computer Science
Taylor, Adam Ryan
(Huntersville, NC)
Junior, Communication, Public Relations
Gamma Beta Phi
Taylor, Alexia Jean
(Raleigh, NC)
Sophomore, Biology/Ecology & Environ Biology
Taylor, Amber J.
(Bakersville, NC)
Senior, Criminal Justice, Sociology
Appalachian Student Chapter American Correctional
Taylor, Amy Elizabeth
(Athens, GA)
Junior, Biology/Ecology & Environ Biology
Taylor, Amy Marie
(Jonesville, NC)
Senior, Psychology
Taylor, Andrew Patrick
(Parkland, FL)
Sophomore, Hospitality & Tourism Management
Intercollegiate Mens Tennis
Taylor, Ashley Fayssnax
(Raleigh, NC)
Sophomore, Political Science
Taylor, Benjamin Blake
(Spring Hope, NC)
Freshman, History
Intercollegiate Wrestling
Taylor, Benjamin K.
(Raleigh, NC)
Sophomore, Accounting
Taylor, Bethany Sara
(Wilson, NC)
Senior, Elementary Education
Taylor, Brooke Leigh
(Morganton, NC)
Junior, Elementary Education
Taylor, Bryan Wayne
(Huntersville, NC)
Senior, Exercise Science
Taylor, Chad Barwick
(Piedmont, SC)
Junior, Risk and Insurance
Taylor, Charles Robert
(Boone, NC)
Sophomore, Music Industry Studies
Taylor, Christopher W.
(Greensboro, NC)
Junior, Information Systems
Gamma Beta Phi
Taylor, Clinton Wayne
(Concord, NC)
Senior, Information Systems, Psychology
Taylor, Courtney Allison
(Fairview, NC)
Senior, Health Promotion
Taylor, David Lee
(Hudson, NC)
Graduate, Special Education:Cross Categorical
Taylor, Douglas Joseph
(Elk Park, NC)
Junior, Mathematics, Secondary Education
Taylor, Drew Randolph
(Salem, VA)
Junior, Music Education
Taylor, Elizabeth Ruffner
(Salisbury, NC)
Graduate, Community Counseling
Taylor, Gabriel Andrew
(Newland, NC)
Senior, Recreation Management, History
Taylor, Jennifer Irey Stone
(Boone, NC)
Graduate, Higher Ed, Developmental Studies

Taylor, Jessica Catherine
(Jamestown, NC)
Senior, Health Care Management, Media Studies
Media Studies, Enjoys Golf & Snowboarding
Taylor, Jessica Lynn
(Pollocksville, NC)
Freshman, Law
Golf, Music, Horseback Riding
Taylor, Joel Brennan
(Morganton, NC)
Graduate, Public Administration
Taylor, Jonathan Brodie
(Mebane, NC)
Sophomore, Computer Science
Taylor, Justin Van
(Jamestown, NC)
Senior, Economics, Business Administration
Pi Gamma Mu, Phi Beta Kappa
Taylor, Katy Zell
(Jefferson, NC)
Graduate, Communication Disorders
Taylor, Kenneth Bryan
(Boone, NC)
Junior, Anthropology
Taylor, Kevin Michael, Jr.
(Cary, NC)
Sophomore, History
Taylor, Kimberly Marie
(Cary, NC)
Junior, History, Secondary Education
Gamma Beta Phi
Taylor, Laura Ashley
(Greensboro, NC)
Sophomore, Psychology
Alpha Delta Pi
Taylor, Leslie Ritchie
(Connelly Springs, NC)
Sophomore, Management
Taylor, Morgan Ryan
(Wingate, NC)
Freshman, Health Ed., Secondary Ed
Intercollegiate Football
Taylor, Olin S
(Boone, NC)
Graduate, Biology
Taylor, Piper Terrell
(Fayetteville, NC)
Junior, Health Promotion
Intercollegiate Womens Cross Country
Taylor, Portia Terrell
(Fayetteville, NC)
Junior, Health Promotion
Intercollegiate Womens Cross Country
Taylor, Sarah
(Marion, NC)
Graduate, Communication Disorders
Taylor, Tabatha Meagan
(Boone, NC)
Freshman, Risk and Insurance, Finance
Teague, Aaron Kelly
(Boone, NC)
Graduate, Community Counseling
Teague, Amanda Kaye
(Seagrove, NC)
Freshman, No Major Ug level
Teague, Benjamin Justin
(Boone, NC)
Sophomore, Political Science
Teague, Bruce James, II
(Connelly Springs, NC)
Sophomore, Middle Grades Education
Teague, David Casey
(Matthews, NC)
Freshman, Economics

Teague, David Jonathan
(Cornelius, NC)
Senior, Accounting
Teague, Jason Ryan
(Boone, NC)
Sophomore, Accounting
Teague, Meredith Jane
(Shelby, NC)
Sophomore, Communication Disorders
Teague, Sarah Jane
(Taylorsville, NC)
Sophomore, Computer Science
Teague, Ty Calhoun
(Waynesville, NC)
Senior, Accounting, Finance
Teague, William Herbert
(Greensboro, NC)
Senior, Recreation Management
Teaster, William Dewitt
(Grassy Creek, NC)
Junior, Physical Education, K-12
Tedder, Kristen Laura
(Concord, NC)
Freshman, Elementary Education
Tedder, Trenton Max
(Moravian Fall, NC)
Senior, Physical Education, K-12
Tedder, Whitney E.
(Candler, NC)
Freshman, Athletic Training
Tee, Mary Catherine
(Wilson, NC)
Freshman, No Major Ug level
Teetsell, Jillian Marie
(Sugar Grove, NC)
Freshman, Chemistry
Teitleman, Alan Michael
(Philadelphia, PA)
Sophomore, Political Science
College Republicans, Hillel, Association Of Student Entrepreneurs
Tellez, Sebastian
(Charlotte, NC)
Sophomore, Management
Temelkova, Julijana Kire
(Bitola Macedonia)
Graduate, Business Administration
Templeton, Deborah Kay
(Conover, NC)
Junior, Elementary Education
Teng, Daranee Tanya
(Athens, AL)
Senior, Communication, Journalism, Spanish
The Appalachian, Csil Peer Mentor
Ter Horst, Martha Sawtelle
(Asheville, NC)
Freshman, Art
Terrell, Jacob Alan
(Mooresville, NC)
Senior, Marketing
Terrell, Justin Thomas
(Rutherford College, NC)
Freshman, Biology/Ecology & Environ Biology
Terrell, Marie Olivia
(Huntersville, NC)
Sophomore, Dentistry
Gamma Beta Phi
Terrill, Elizabeth Diane
(West End, NC)
Senior, Management
Terrill, Matthew Lawton
(Fayetteville, NC)
Senior, Information Systems
Terry, Angela Nicole
(Lincolnton, NC)
Freshman, History, Secondary Education

Terry, Douglas Marshall
(Mount Pleasant, NC)
Sophomore, Communication, Electronic Media/Bcst
Terry, Erin R.
(Charlotte, NC)
Junior, Philosophy and Religion
Terry, Jason Thomas
(Durham, NC)
Freshman, No Major Ug level
Terry, John Paul
(Charlotte, NC)
Sophomore, Marketing
Terry, Joshua Allen
(Kings Mountain, NC)
Freshman, Communication, Organizational/Public
Terry, Roger Bryan
(Kernersville, NC)
Senior, Management
Tesar, Alexander James
(Franklin, TN)
Senior, Physics, Military Science
ROTC
Tesner, Phillip Brandon
(Asheville, NC)
Freshman, Graphic Arts and Imaging Technology
Tesseneer, Michal Cloninger
(Polkville, NC)
Junior, Elementary Education
Tester, Eric S.
(High Point, NC)
Freshman, Business. See specific majors:
Tester, Katie Leigh
(Boone, NC)
Junior, Social Work
Tester, Philip Ryan
(Boone, NC)
Senior, Finance and Banking
Tester, Travis Dean
(Lexington, NC)
Senior, Music Industry Studies
Testerman, Erica LeAnn
(Warrensville, NC)
Junior, Elementary Education
Testerman, Micah Brett
(Greensboro, NC)
Junior, Exercise Science
Teves, Timothy Nathan
(Mars Hill, NC)
Senior, History
Tew, William Edwin, III
(Linden, NC)
Junior, Hospitality & Tourism Management
Texer, Andrea Dimitri
(Hickory, NC)
Graduate, Elementary Education
Thacker, Brittany Kincaid
(Raleigh, NC)
Sophomore, International Business
Thacker, John Thomas, III
(Lexington, NC)
Senior, Geology, Business
Glaciology, Mineralogy, Petrology, Appalachian Geological Society, Intramural Soccer
Thacker, Lindsay Rebecca
(Cary, NC)
Senior, Communication, Electronic Media/Bcst, Spanish
Thane, Joshua William
(Marietta, GA)
Freshman, Music Industry Studies
Old-Time Banjo, Jazz, Watauga College, Guitar, Trumpet, Mandolin
We are so proud of you. Love you so much ! You go get em. Mom Dad & Adrienne

Thanos, Nathan Ashely
(Spruce Pine, NC)
Senior, Information Systems
Thao, Tou Yong
(Nebo, NC)
Freshman, Computer Science
Tharpe, Jonathan Webb
(Newton, NC)
Senior, Elementary Education, Social Studies
Thaxton, Emily Elizabeth
(Statesville, NC)
Senior, Communication, Journalism
Thayer, Bryan Joseph
(Spruce Pine, NC)
Graduate, Business Administration
Thayer, Geoffrey Robert
(Spruce Pine, NC)
Junior, Political Science
Theard, Nelville Leo, III
(Mount Airy, NC)
Junior, Business Education
Theesfeld, Kathryn L.
(Matthews, NC)
Sophomore, Marketing
Theobald, Ashlee Dawn
(Williamstown, WV)
Junior, Hospitality & Tourism Management
Alpha Delta Pi
Thevaos, Christopher Peter
(Charlotte, NC)
Graduate, Industrial Technology, Physics
Thibodeau, Jane Elizabeth
(Cary, NC)
Sophomore, No Major Ug level
Thibodeaux, Jason
(Boone, NC)
Junior, Music Therapy
Thigpen, Justin Storm
(Charlotte, NC)
Sophomore, Philosophy and Religion
Gamma Beta Phi
Thigpen, Robert Carson, III
(Boone, NC)
Junior, Anthropology, Biology
Thomas, Aaron Beck
(Midland, NC)
Sophomore, Graphic Arts and Imaging BS, Religion
Thomas, Amanda Catherine
(Lenoir, NC)
Freshman, Elementary Education
Thomas, Amanda Leigh
(Marshville, NC)
Sophomore, Elementary Education
Thomas, Andrew Wayne, II
(Morganton, NC)
Sophomore, Management
Thomas, Anna Elizabeth
(Georgetown, TX)
Sophomore, Elementary Education
Thomas, Benjamin Edward
(Pittsboro, NC)
Sophomore, Industrial Technology, Construction
Thomas, Brooke Nicole
(Shelby, NC)
Junior, Elementary Education
Thomas, Carly Anne
(Clemmons, NC)
Freshman, Apparel and Textiles
Thomas, Casey Leigh
(Tobaccoville, NC)
Junior, Elementary Education
Thomas, Chantel Elizabeth
(Spruce Pine, NC)
Sophomore, Chemistry
Thomas, Charles Hubert Iii
(Lenoir, NC)
Senior, Music Performance

Thomas, Charles Russell, Jr.
(Statesville, NC)
Junior, Sociology
Thomas, Crystal Marie
(Charlotte, NC)
Senior, Communication, Journalism, Spanish
Vocal Music, Theatre, Dance, BGLAAD, SPJ, Sweetwater
Thomas, Dane Christopher
(North Wilkesboro, NC)
Senior, Finance and Banking
Thomas, Daniel Martin, III
(Sanford, NC)
Junior, History, Secondary Education
Phi Beta Lambda
Thomas, David Glen
(Santa Rosa, CA)
Senior, Marketing
Intercollegiate Mens Golf
Congratulations David, wishing you much happiness and success in life. Love always Mom & Dad
Thomas, Derek Lee
(College Park, GA)
Sophomore, Criminal Justice
Intercollegiate Mens Basketball
Thomas, Dianna M.
(Mobile, AL)
Sophomore, Medicine
Intercollegiate Womens Volleyball, Read, Basketball
Thomas, Elizabeth Suzanne
(Statesville, NC)
Sophomore, Music Industry Studies
Thomas, Ellen Blair
(Staunton, VA)
Junior, Political Science
Alpha Delta Pi
Thomas, Gabriel Lloyd
(Boone, NC)
Sophomore, English
Thomas, Garrett John
(Shelby, NC)
Sophomore, No Major Ug level
Thomas, Gene Winstead, III
(Wilson, NC)
Senior, Management
Thomas, Harold Frank
(Concord, NC)
Sophomore, Criminal Justice
Thomas, Jared Hampton
(Elon, NC)
Freshman, No Major Ug level
Thomas, Jennifer Leigh
(Lincolnton, NC)
Senior, Management
Thomas, Jennifer Marie
(Hickory, NC)
Junior, Middle Grades Education
Thomas, John Ayden
(Morganton, NC)
Sophomore, Criminal Justice
Thomas, Joseph Herbert
(Rural Hall, NC)
Freshman, Marketing and Business Concentration BS, History
College Republicans
Keep up the good work. We love you. Love Mom, Dad, Elizabeth
Thomas, Joshua Lynn
(Boone, NC)
Senior, Exercise Science
Thomas, Kelly Carlisle
(Charlotte, NC)
Senior, Elementary Education
Thomas, Kristian Dian
(Sugar Grove, NC)
Graduate, Business Administration

Thomas, Kristin Renise
(Charlotte, NC)
Sophomore, Communication, Advertising
Thomas, Krystie
(Pinehurst, NC)
Freshman, Interior Design
Thomas, Loren Elizabeth
(Granite Falls, NC)
Sophomore, Elementary Education
Thomas, Lynette Marie
(Mount Airy, NC)
Freshman, Communication, Journalism
Thomas, Marshall Neal
(Boone, NC)
Senior, Physical Education, K-12
Thomas, Michael Louis
(Winston-Salem, NC)
Graduate, Graphic Design, Studio Art
Thomas, Natalie Georgina Laurice
(Ontario, Canada)
Sophomore, Communication, Electronic Media/Bcst
Intercollegiate Womens Basketball, Student Athlete Advisory Board
Thomas, Nathan Gray
(Sumter, SC)
Sophomore, Anthropology
Thomas, Rachel Coffin
(Fayetteville, NC)
Junior, Finance and Banking
Thomas, Sarah Christine
(Fayetteville, NC)
Sophomore, Communication Disorders
Thomas, Shannon Teresa
(Miami, FL)
Junior, Interdisciplinary Studies
Thomas, Stephan Earl, II
(Lenoir, NC)
Freshman, Computer Science
Thomas, Stephanie Renee
(Boone, NC)
Senior, English
Thomas, Tammy Regina
(Hope Mills, NC)
Sophomore, Communication, Journalism
Thomas, Tyshawn Melik
(Huntersville, NC)
Freshman, Business Education
Thomas, William Tyler
(Kernersville, NC)
Freshman, History, Secondary Education
Thomas, Zachary Seth
(Southern Pine, NC)
Freshman, No Major Ug level
Thomason, John Trotter
(Boone, NC)
Senior, Finance, Banking
Finance Student Association
Thomason, Laurel E.
(Sautee, GA)
Graduate, Communication Disorders
Thomasson, Judith Irene
(Peachtree City, GA)
Sophomore, Political Science
Lutheran Students of Appalachian
Thompson, Amber Elizabeth
(Mocksville, NC)
Sophomore, Exercise Science
Thompson, Benika Jaywanna
(Kernersville, NC)
Graduate, School Administration
Thompson, Benjamin Keith
(Lexington, NC)
Freshman, Computer Science

Thompson, Bradley Lewis
(Franklinton, NC)
Freshman, No Major Ug level
Thompson, Bryan Taylor
(Goldsboro, NC)
Graduate, Public Administration
Thompson, Caroline Grace
(Raleigh, NC)
Freshman, Public Relations BS
College Republicans, Quest, Campus Christian Fellowship
Thompson, Casey Jo
(Charlotte, NC)
Junior, Elementary Education
Intramural Softball, Teaching Fellow Scholarship, Dean's List, Chancellor's List
Thompson, Christopher Scott
(Chapel Hill, NC)
Freshman, Broadcast Production/ Electronic Media BS, Theatre
Thompson, Darryl James
(Raleigh, NC)
Sophomore, No Major Ug level
Intercollegiate Mens Basketball
Thompson, Darryl Lamont
(Winston-Salem, NC)
Freshman, Industrial Technology, Construction
Basketball, Football, And Baseball
Thompson, Elizabeth Anne
(Siler City, NC)
Senior, Mathematics, Secondary Education
Gamma Beta Phi, Teaching Fellow Scholarship
Thompson, Ellen Marie
(Taylorsville, NC)
Junior, Middle Grades Education
Thompson, Hugh Smith, III
(Greenville, SC)
Sophomore, Theatre Arts
Playcrafters
Thompson, Justin David
(Matthews, NC)
Sophomore, Management
Thompson, Katherine Grace
(Lexington, NC)
Freshman, Graphic Design
Thompson, Lauren Jill
(Charlotte, NC)
Sophomore, Graphic Design
Thompson, Matthew Hawley
(Lumberton, NC)
Senior, History, English
Rugby, Coli, Scuba Diving
The tune will come to you at last when all are one & one is all to be a rock & not to roll Mom & Dad
Thompson, Michael David
(Madison, NC)
Sophomore, Mathematics
Thompson, Natasha Lynn
(Taylorsville, NC)
Senior, Elementary Education
Thompson, Oliver Cromwell
(Charlotte, NC)
Junior, Health Promotion
Thompson, Richard Colby
(Banner Elk, NC)
Senior, Finance and Banking
Thompson, Samuel Andrew
(Boone, NC)
Sophomore, Engineering
Thompson, Stephen Randall
(Haw River, NC)
Freshman, Music Performance
Thompson, Whitney L
(Concord, NC)
Freshman, Business. See specific majors:, Marketing

Thompson, William Casey
(Charlotte, NC)
Freshman, Computer Science
Thompson, Wright Stafford
(Charlotte, NC)
Senior, Spanish, Economics
Frisbee, Tutoring
Thomson, Douglas G., IV
(Tenafly, NJ)
Sophomore, History, Secondary Education
Delta Chi
Thomson, Jennifer Hope Stephens
(Pilot Mountian, NC)
Junior, Health Promotion
Thomson, Katie Grace
(Tenafly, NJ)
Senior, Geography
Alpha Chi, Impact Team
Thomson, Mark Hollister
(Pilot Mountain, NC)
Senior, History
Thomsnn, Seth Ashley
(Boone, NC)
Junior, Elementary Education
Thore, Alexis Christine
(Mooresville, NC)
Junior, Theatre Arts
Thore, Cathleen Elisabeth
(Asheboro, NC)
Sophomore, Communication, Public Relations
Kappa Delta
Thore, Whitney Way
(Greensboro, NC)
Sophomore, Theatre Arts
Thornberg, Alexis K.
(Charlotte, NC)
Sophomore, Hospitality & Tourism Management
Thorne, Georgia Ann
(Boone, NC)
Senior, English
Thorne, William Franklin, Jr.
(Tarboro, NC)
Sophomore, Political Science
Thornhill, Ashley Lenox
(Shelby, NC)
Sophomore, Biology, Pre-Professional
Thornley, William Christopher
(Winfield, WV)
Sophomore, Graphic Design
Thornton, Ashley Helms
(Rutherfordton, NC)
Senior, Computer Science, Mathematics
Thornton, Jennifer Dawn
(Valle Crucis, NC)
Sophomore, Psychology
Thrasher, Emily Ann
(Clayton, NC)
Senior, Elementary Education
Thrasher, Justin William
(Charlotte, NC)
Junior, Marketing BSBA
Thrasher, Matthew Scott
(Boone, NC)
Senior, Industrial Technology, Sustainable Development
Threadgill, Kari Danielle
(Raleigh, NC)
Sophomore, Chemistry
Thrift, Stephen Elliott
(High Point, NC)
Junior, Management
Throneburg, Ashley Lauren
(Morganton, NC)
Freshman, Mathematics, Secondary Education

Throneburg, Jenna
(Granite Falls, NC)
Sophomore, Elementary Education
Thugut, Holly Elizabeth
(Durham, NC)
Freshman, Theatre Arts BA
Playcrafters, USITT
Thunberg, Zachary Reece
(Mooresville, NC)
Junior, Political Science
Thuren, Henrik Yrjne
(Ann Arbor, MI)
Sophomore, Economics
Thurman, Celia Tabitha
(Asheville, NC)
Junior, Interior Design
Thurston, Rebecca Foster
(Taylorsville, NC)
Senior, Interior Design
Tickle, Jeffrey Wayne
(Wendell, NC)
Freshman, Computer Science
Higher Ground, Appalachian Linux Users Group
Tidd, Michael Emmett
(Camp Lejeune, NC)
Freshman, Political Science
Tidwell, Rawlings David
(Gastonia, NC)
Junior, Management, Economics
ASE, Club Racquetball, Urec Official
Tierney, Clare Theresa
(Concord, NC)
Senior, Finance and Banking
Tierney, Lauren Hart
(West End, NC)
Junior, Communication, Advertising
Tierney, Lauren Marie
(Cary, NC)
Freshman, No Major Ug level
Intercollegiate Womens Cross Country And Track
Tilden, Leah M
(Durham, NC)
Graduate, Health Psychology
Tiller, Gabriel Cody
(Cary, NC)
Sophomore, Music Industry Studies
Tiller, Stephen Russell, II
(Holly Springs, NC)
Sophomore, English
Tilley, Dustin Bradford
(Ararat, NC)
Senior, International Business
Tilley, Dustin Merlin
(Boone, NC)
Graduate, Applied Physics
Graduate Student Association
Tilley, James McDonald, II
(Rocky Mount, NC)
Sophomore, No Major Ug level
Tilley, Janice Lauren
(Brevard, NC)
Senior, Psychology
Lutheran Students of Appalachian
Tilley, Jessica Suzanne
(Boone, NC)
Junior, Biology, Pre-Professional
Tilley, Jodi L
(North Wilkesboro, NC)
Graduate, Community Counseling
Tilley, Lauren Brooke
(Boone, NC)
Junior, Marketing
Tilley, Wesley Rosser
(West End, NC)
Sophomore, Business Education

Tillman, Kendrick Cornelius
(Monroe, NC)
Junior, Accounting
Kappa Alpha Psi, W H Plemmons Leader Fellow
Tillman, Shari Patrice
(charlotte, NC)
Sophomore, Communication, Journalism
Tilson, Karen Yvonne
(Asheville, NC)
Freshman, Elementary Education, Mathematics
Timko, Sarah Anne
(Fairfax, VA)
Graduate, College Student Development
Timm, Nathaniel Arthur
(Southern Pine, NC)
Sophomore, Industrial Technology
Timmerman, Christopher Ryan
(Morganton, NC)
Sophomore, Marketing
Timmerman, Jon Patrick
(State Road, NC)
Graduate, Indus-Organiza Psy & Human Res Mgmt
Timmons, Adam Matthew
(Gastonia, NC)
Sophomore, History, Secondary Ed BS
Tincher, Judith M.
(Charlotte, NC)
Senior, Social Sciences, Education
Pi Gamma Mu, Teaching Fellow Scholarship
Tingen, Joanna Gwen
(Winston-Salem, NC)
Graduate, Educational Media
Tingen, Marcus William
(Boone, NC)
Senior, Industrial Technology, Construction
Tinsley, Amanda MacKinnon
(Stanley, NC)
Senior, Chemistry
Appalachian Chemical Society
Tinsley, Catherine Grace
(Salisbury, NC)
Sophomore, Interior Design
Tippette, Bruce William
(Garner, NC)
Sophomore, Music Education
Teaching Fellow Scholarship
Tippins, Julian Scott
(Fayetteville, NC)
Sophomore, English
Tisdale, Joshua David
(High Point, NC)
Sophomore, Information Systems
Tobiasz, Sylvia Stout
(Vale, NC)
Senior, Social Work
Pi Gamma Mu
Tobin, Rebecca Elizabeth-Alice
(Charlotte, NC)
Freshman, Medicine
Tocaben, Alexander Robin
(Boone, NC)
Graduate, History
Todd, Amy Neaves
(Greensboro, NC)
Graduate, Romance Languages, Spanish(Teaching)
Todd, Andrew White
(Gastonia, NC)
Junior, Computer Science
Todd, Ashlyn Brooke
(Casar, NC)
Senior, Criminal Justice
Todd, Christopher James
(Chattanooga, TN)
Junior, Information Systems, International Business

Todd, Elizabeth Grace
(Whiteville, NC)
Freshman, Political Science
Appalachian Newspaper
Todd, James Ryan
(Vilas, NC)
Senior, Psychology, General
Todd, James Tyler
(Charlotte, NC)
Junior, Finance and Banking
Todd, Shelley Blair
(Mount Airy, NC)
Graduate, Reading Education, General
Tokajer, Robert Ryan
(Cary, NC)
Freshman, Physics
Tolbert, Adam Seth
(Waxhaw, NC)
Junior, Communication, Electronic Media/Best
Tolbert, Brandi Elizabeth
(Newton, NC)
Graduate, Public Administration
Toler, Christopher Ryan
(Morehead City, NC)
Senior, Risk and Insurance
Toler, David Edwin
(Newland, NC)
Sophomore, Music Education
Toliver, Stephanie Adelle
(Charlotte, NC)
Freshman, Elementary Education
Tolleson, Millicent Helen
(Hendersonville, NC)
Freshman, No Major Ug level
Tolster, Kelly Marie
(New Bern, NC)
Senior, Marketing
Intercollegiate Womens Golf
Tomasetti, Louis Alexander
(Vienna, VA)
Senior, Criminal Justice
Gamma Beta Phi
Tomasevich, John Michael
(Cary, NC)
Sophomore, Communication, Electronic Media/Best
Tomblin, Stephanie Diane
(Connelly Springs, NC)
Freshman, Elementary Education
Tomecek, Elizabeth Diane
(Raleigh, NC)
Senior, Elementary Education
Tonkin, Sarah Cody
(Asheboro, NC)
Junior, Spanish
Tooman, Joelle
(Cary, NC)
Freshman, Int. Studies-Modern Europe BA
Soccer
Toomey, Alexandra Simms
(Boone, NC)
Graduate, Appalachian Studies
Pi Gamma Mu
Toon, Michael Jared
(Deep Gap, NC)
Sophomore, Industrial Technology, Construction
Topolka, Todd A
(Greensboro, NC)
Freshman, Business Education
Intercollegiate Mens Soccer
Torgerson, Erik Christopher
(Sanford, NC)
Junior, Communication, Public Relations
Tormey, Conor T
(Candler, NC)
Freshman, No Major Ug level
Torrence, Tehoney Demisha
(Greensboro, NC)
Freshman, Political Science
Torres, Alicia Marie
(Charlotte, NC)
Freshman, Music Therapy

Torrey, Amanda King Brinkley
(Charlotte, NC)
Senior, Elementary Education, Theater Arts
Dance And Art, New Life Ministries
Tortorici, Ashley C
(Cary, NC)
Freshman, Biology, Pre-Professional
Toscano, Michael Rocco
(Cary, NC)
Freshman, Computer Science
Tossie, Whitney Michelle
(Oviedo, FL)
Freshman, Elementary Education
Intercollegiate Womens Basketball
Touchstone, Jerome L., II
(Stockbridge, GA)
Freshman, Management
Intercollegiate Football
Touchstone, Mark
(Flat Rock, NC)
Freshman, Music Industry Studies
Toukonen, Christopher Dale
(Sanford, NC)
Senior, Elementary Education
Towery, Adam Jeffery
(Morganton, NC)
Junior, Accounting
Towery, Benjamin Michael
(Winston-Salem, NC)
Sophomore, Business Education
Towery, Karen Elaine Parker
(Cherryville, NC)
Graduate, Middle Grades Education
Towne, Michael Guy
(Raleigh, NC)
Senior, Social Sciences, Education
Townsend, Ashley Diane
(Garner, NC)
Junior, Psychology
Townsend, Breanna Marie
(Lenoir, NC)
Junior, Marketing
Gamma Beta Phi
Townsend, John Murphy
(Boone, NC)
Graduate, English
Townsend, Kimberly Marie A.
(Boone, NC)
Senior, Accounting
Townsend, Luke Davis
(Hudson, NC)
Freshman, Finance and Banking BSBA
Golf, Music, Sports
Townsend, Tina Carswell
(Newton, NC)
Junior, Management
Tracey, Laurie Ann
(Charlotte, NC)
Senior, Graphic Arts and Imaging Technology, Psychology
Rhododendron And Graphic Arts Student Association
Tracey, Mark David
(Rocky Mount, NC)
Freshman, Graphics Arts and Imaging Technology BS
Tracy, Megan Michelle
(Hubert, NC)
Sophomore, Studio Art
Trainor, Devin Wright
(Andover, MA)
Freshman, No Major Ug level
Trammell, Sarah E.
(Salisbury, NC)
Junior, Elementary Education

Tran, Adeline Hoang Truc
(Cary, NC)
Senior, Information Systems, Spanish
Catholic Campus Ministry, Freshman Seminar Peer, Leader
Trantham, Angela Lynn Thomas
(Asheville, NC)
Graduate, Child Dev: Birth-Kindergarten
Trapani, Chrystina Danielle
(Gibsonville, NC)
Sophomore, Elementary Education
Traub, Donald Paul
(Raleigh, NC)
Sophomore, Biology, Pre-Professional
Lambda Chi Alpha
Traugott-Campbell, Carlin
(Carrboro, NC)
Freshman, History
Travis, Brandon Eugene
(Claremont, NC)
Senior, Graphic Design
Travlos, Hannah N
(Chapel Hill, NC)
Freshman, Biology, Pre-Professional
Intercollegiate Womens Field Hockey
Traylor, Daniel Anthony
(Whiteville, NC)
Senior, Health Promotion
Traylor, Jonathan Andrew
(Whiteville, NC)
Graduate, Community Counseling
Traynor, David Michael
(Greenville, NC)
Senior, Social Work
Treadway, Chad Johnson
(Moravian Fall, NC)
Graduate, Industrial Technology
Graduate Student Association
Treadway, Justan A
(Thomasville, NC)
Graduate, Appalachian Studies
Treadway, Shryl Kae McHenry
(Taylorsville, NC)
Graduate, Reading Education, General
Alpha Chi, Teaching Fellow Scholarship
Trefz, Robert Bruce
(Gastonia, NC)
Sophomore, Physics
Trefzger, Kate Suzanne
(Wilmington, NC)
Sophomore, Elementary Education
Teaching Fellow Scholarship
Trent, Caroline Michelle
(Minneapolis, NC)
Sophomore, Marketing BSBA
ASU Equestrian Team
Trent, Jeffrey Ryan
(High Point, NC)
Junior, Anthropology
Tressler-Blewitt, Tamara
(Banner Elk, NC)
Graduate, Higher Ed, Developmental Studies
Treva, Jennifer Denise Hess
(West Jefferson, NC)
Graduate, Special Education:Cross Categorical
Trevor, Lillian Claire
(Marshall, NC)
Freshman, International Business
Trexler, Ashley Elizabeth
(Boone, NC)
Senior, Interior Design

Trexler, Kristen Marie
(Arden, NC)
Senior, Exercise Science
Gamma Beta Phi, Intercollegiate Womens Cross Country
Triebert, Duncan R
(Winston-Salem, NC)
Freshman, Business Educatio
Trigg, Heath Garrett
(Charlotte, NC)
Senior, Management
Trimble, Charles Page
(Kernersville, NC)
Freshman, Marketing
Trimnal, Marion Robert
(Gastonia, NC)
Sophomore, Criminal Justice
Triplett, Ashley Nicole
(Lenoir, NC)
Senior, Elementary Educatio
Social Studies
Kappa Delta Pi.
Triplett, Candace Leah
(Lenoir, NC)
Graduate, Community Counseling
Triplett, Leeann Melissa
(Lexington, NC)
Sophomore, History, Secondary Education
Gamma Beta Phi, Member O The Christian Sorority, Sigma Alpha Omega And Member Of CCF (Campus, Christian Fellowship)
Triplett, Robert Wayne
(Boone, NC)
Sophomore, History, Secondary Education, Sociology
SCA, Reading, History, History Club
Triplett, Shane Adam
(Boone, NC)
Sophomore, Management
Triplett, Shane Rydell
(Talorsville, NC)
Freshman, Psychology BS
Cars, Games, Sports, Movies
Triplett, Timothy Neal
(Wilkesboro, NC)
Senior, Chemistry
Trippe, Philip Harry
(Jacksonville, FL)
Freshman, No Major Ug leve
ASU Ice Hockey
Trivette, Heather Elizabeth
(Lenoir, NC)
Junior, Elementary Educatio
Trivette, Kimberley Alyson Black
(Greensboro, NC)
Junior, Special Education
Trivette, Michael Jeffrey
(Concord, NC)
Junior, Communication, Electronic Media/Best
Gamma Beta Phi, Ambassadors, Triathlon, Swimming
Trivette, Sommer Dawn
(Newland, NC)
Senior, Recreation Management
Painting, Outdoors, The NFL NCAA Basketball, Women's Rugby, Recreation Management Association
Trogdon, Hank Cecil
(Asheboro, NC)
Sophomore, Middle Grades Education BS
Trogdon, Justin Benjamin
(Randleman, NC)
Sophomore, Management
Trott, James Mckimmon
(Raleigh, NC)
Sophomore, Political Science

Trouche, Alice Emory
(Charleston, SC)
Freshman, No Major Ug level
Troutman, Caitlin Marie
(Cleveland, NC)
Freshman, History, Secondary Education
White Water Rafting, Reading, Writing
Troutman, Julie Marie
(Rockwell, NC)
Sophomore, Elementary Education
Teaching Fellow Scholarship
Troxler, Patricia Ann
(Waxhaw, NC)
Sophomore, Psychology
Troxler, Ron Isiah
(Colorado Springs, CO)
Senior, Accounting, Military Science
Commandos(Sec.Commander) , Ranger Challenge(TM Cpt), Intramurals (Flag Football,Softball,Handball,Etc.)
Troy, Michael Andrew
(Peachtree City, GA)
Graduate, Geography
Geography Club
Trozzo, Stacey Marie
(Brevard, NC)
Junior, Chemistry
Appalachian Chemical Society
Truett, Shayla Danelle
(Gastonia, NC)
Freshman, Psychology, History
Writing And Dancing, Black And Gold Elite Dancers
Truitt, Angela
(Aloha, OR)
Senior, Anthropology, Political Science
Appalachian Heritage Council, High Country Students For Peace And Justice
Truitt, Kyle Edward
(Sanford, NC)
Senior, Mathematics, Secondary Education
Teaching Fellow Scholarship
Trumbower, Jay Kevin
(Sellerville, PA)
Freshman, Business Education
Resident Student Association
Gardner Hall
Trump, Andrew H.
(Chatham, NJ)
Sophomore, English
Tuberty, Bridget I
(Boone, NC)
Graduate, Biology
Tuchscherer, Megan Elizabeth
(Charlotte, NC)
Junior, Sociology
Tuck, Anna Faye
(Asheville, NC)
Senior, Psychology
Alpha Sigma Phi, Intramural Soccer
Tuck, Thomas W., III
(Hillsborough, NC)
Sophomore, Management
Tuck, Zachary Smith
(Boone, NC)
Junior, Criminal Justice
Tucker, Allison Kristen
(Durham, NC)
Graduate, College Student Development
Tucker, Brett Andrew
(Charlotte, NC)
Junior, Criminal Justice
Gamma Beta Phi
Tucker, Catherine Elizabeth
(Shelby, NC)
Freshman, Interior Design
Tucker, Catherine Wells
(Memphis, TN)
Sophomore, No Major Ug level
Tucker, Donald Chase
(Rockwell, NC)
Freshman, Business Education, Management
Phi Beta Lambda, Club Soccer
Tucker, Drew Allen
(Roxboro, NC)
Freshman, Physical Education, K-12
Teaching Fellow Scholarship
Tucker, Jennifer Lee
(Emerald Isle, NC)
Freshman, Physics
Tucker, Jonathan J
(Jacksonville, NC)
Graduate, Community Counseling
Tucker, Joshua Adam
(Conover, NC)
Junior, Management
Tucker, Justin Alex
(Conover, NC)
Sophomore, Information Systems
Tucker, Justin Craig
(Douglasville, GA)
Sophomore, Exercise Science
Tucker, Katheryn Lee
(Emerald Isle, NC)
Graduate, Clinical Psychology
Tucker, Katie Marie
(Thomasville, NC)
Freshman, Communication, Electronic Media/Best, Criminal Justice
Phi Beta Lambda, Singing, PBL
Tucker, Lindsay Joel
(Dobson, NC)
Senior, Management
Tucker, Talisha J
(Jacksonville, NC)
Freshman, Medicine
Tuday, Michelle
(Bear, DE)
Senior, Recreation Management
Intercollegiate Womens Field Hockey
Tudor, Jason Allen
(Raleigh, NC)
Freshman, Graphic Design
Tueting, Amanda Parsley
(Raleigh, NC)
Sophomore, Interior Design
Tugman, Jessica Maxine
(Deep Gap, NC)
Freshman, History, Secondary Education
Tully, Matthew Ryan
(Chapel Hill, NC)
Sophomore, Marketing
Tune, Anamarie Christine
(Cary, NC)
Senior, Marketing
Tune, Eva Maureen
(Cary, NC)
Freshman, Biology/Ecology & Environ Biology
Tungare, Aneesh Prashant
(Charlotte, NC)
Freshman, Biology, Pre-Professional
Tennis, Member Of Emerging Leaders, Member Of Mountaineer Maniac
Tunnell, Heather Marie Sidley
(Carrboro, NC)
Junior, Information Systems
Tunstall, Elizabeth Ann
(Warrenton, NC)
Graduate, Psychology, General Experimental
Tuorto, Paul J.
(Cary, NC)
Sophomore, Graphic Design
Turbyfill, Darris Lee
(Maiden, NC)
Graduate, Educational Media
Turbyfill, Gerald Michael
(Sugar Grove, NC)
Freshman, No Major Ug level
Turbyfill, Jill Renae Wilson
(Maiden, NC)
Senior, Management
Turianski, Michael George
(Monroe, NC)
Senior, Elementary Education
Turlington, Larry V., III
(Wake Forest, NC)
Freshman, Law
Turnau, Shawn Michael
(Apex, NC)
Freshman, Chemistry, Spanish
Lacrosse, Kayaking & Skiing
Turnbow, Thea Caitlin
(Blowing Rock, NC)
Freshman, Graphic Design
Turnbull, Brandy Shannon
(Asheville, NC)
Freshman, Accounting
Turnbull, Jason Paul
(Sugar Grove, NC)
Graduate, Public Administration
Turner, Ada Inez Burcham
(Jonesville, NC)
Senior, Elementary Education, Social Sciences
Kappa Delta Pi, Honors
Turner, Alexander Denton
(Charlotte, NC)
Freshman, No Major Ug level
Turner, Bradley Eppes
(Asheville, NC)
Senior, Graphic Arts and Imaging Technology
Turner, Brandon Karod
(Spartanburg, SC)
Junior, Industrial Tech, Ind Draft & Design, Business
Intercollegiate Football
Turner, Chris David
(Elk Park, NC)
Junior, No Major Ug level
Turner, Christopher Matthew
(Raleigh, NC)
Senior, Criminal Justice, Business
Congratulations Christopher!!!! Love Mom
Turner, Christopher Michael
(Pfafftown, NC)
Senior, Middle Grades Education
Turner, David Michael
(Alexandria, VA)
Senior, Interdisciplinary Studies
Turner, David Scott
(Abingdon, VA)
Freshman, Chemistry
Turner, Evan Jason
(Waxhaw, NC)
Freshman, Business Education
Turner, Jayson Lee
(Boone, NC)
Sophomore, Information Systems
Turner, Jeffrey Stuart
(Madison, NC)
Freshman, No Major Ug level
Turner, Jessica Erin
(Atlanta, GA)
Junior, Studio Art
Turner, Kevin McNeill
(Boone, NC)
Junior, Computer Science
Turner, Laura A
(Raleigh, NC)
Freshman, No Major Ug level
Turner, Leslie Diane
(Eden, NC)
Junior, Music Education, History
Sigma Alpha Iota
Turner, Mary Ellen
(Conover, NC)
Graduate, Reading Education, General
Turner, Melissa Rose
(Gastonia, NC)
Senior, Economics
Turner, Nathan Lee
(Kernersville, NC)
Senior, Marketing
Turnmire, Sylvia Elaine Lamb
(Taylorsville, NC)
Graduate, Public Administration
Turnmyre, Elizabeth Nash
(Crumpler, NC)
Graduate, Educational Media
Turnpaugh, Rachel Denise
(Boone, NC)
Sophomore, Management
Turpen, Tracy Elizabeth
(Weaverville, NC)
Junior, Industrial Technology, Media Studies
Photography, Traveling, Backpacking, Study Abroad - New Zealand, Dean's List, Chancellor's List
Turyn, Benjamin Drew
(Durham, NC)
Senior, Hospitality & Tourism Management
Hospitality Club, Lacrosse, Golf
Tutor, Matthew Benjamin
(Fuquay-Varina, NC)
Senior, Management
Tutterow, Kelly Lynn
(Winston-Salem, NC)
Graduate, School Administration
Tuttle, Benjamin Aaron
(King, NC)
Junior, Information Systems
Tuttle, Jeremy Wayne
(King, NC)
Junior, Information Systems
Gamma Beta Phi, Association Of Information Tech. Professionals
Tuttle, Justin Glenn Coggins
(Charlotte, NC)
Freshman, International Business
Tuttle, Michelle Leigh
(Raleigh, NC)
Senior, Child Develop: Birth-Kindergarten, Psychology
Alpha Chi, Highlands Association For Child Dev And Advocacy, Living And Learning Center, Gamma Beta Phi
Congratulations on your graduation! Class of 2005!
Tuttle, Troy Robert
(Boone, NC)
Senior, Studio Art
Tuttle, Vanessa Lyn
(Waynesville, NC)
Senior, Elementary Education
Twamley, Steven Foster
(Chapel Hill, NC)
Sophomore, Marketing
Tweed, Timothy Mark
(Weaverville, NC)
Sophomore, History, Secondary Education
Tweedy, Bryden Jean
(Oak Ridge, NC)
Freshman, No Major Ug level
Resident Student Association
Gardner Hall
Twist, Martine Kyra
(Matthews, NC)
Senior, Exercise Science
Twitchell, Matthew Joseph
(Hickory, NC)
Freshman, Physics, Secondary Education
Twitty, Michael David
(Charlotte, NC)
Freshman, No Major Ug level
Tynan, Kristin Nicole
(Charlotte, NC)
Junior, Sociology
Tyner, Mary Elizabeth
(Atlantic Beach, NC)
Freshman, No Major Ug level
Tyree, Martha Lois
(Lynchburg, VA)
Junior, Communication, Journalism
Tyree, Staci Michelle
(Gatesville, NC)
Senior, Elementary Education
Tysinger, Evan Thomas
(Clemmons, NC)
Sophomore, English
Tyson, Jonathan Myer
(Charlotte, NC)
Junior, Industrial Technology, Construction
Tyson, Lindsey Brooke
(Marietta, GA)
Senior, Communication, Advertising, Marketing
Chi Omega
Tyson, Matthew I.
(Charlotte, NC)
Sophomore, Theatre Arts
Tyson, Michael M
(Mooresville, NC)
Freshman, Marketing
Lambda Chi Alpha
Uchitel, Justin D.
(Decatur, GA)
Junior, Political Science
Ugiliwabo, Angelique
(Thomasville, NC)
Senior, Political Science
Gamma Beta Phi
Ulatowski, John Peter
(Charlotte, NC)
Junior, No Major Ug level
Ullian, Christopher Kenneth
(Jupiter, FL)
Sophomore, Social Work
Ullman, Jessica Rose
(Cary, NC)
Freshman, Middle Grades Education
Ullrich, Alexander D.
(Clear Spring, MD)
Sophomore, Geology
Ulrey, Rosemary Katherine
(Swannanoa, NC)
Sophomore, No Major Ug level
Ulrich, Billie Keith
(Wilmington, NC)
Freshman, Biology/Ecology & Environ Biology
Ulstad, Marissa Jayne
(Boone, NC)
Senior, Political Science
Gamma Beta Phi
Umlauf, Daniel John
(Rhinelander, WI)
Junior, Philosophy and Religion
Umphreyville, Kevin Carlton
(Cary, NC)
Freshman, Criminal Justice
Underwood, Carl Hardie
(Montgomery, AL)
Freshman, Management
Intercollegiate Football
Unick, Jessica L
(Rockaway, NJ)
Graduate, Exercise Science
Graduate Student Association
Unumb, Kate Marie
(Charlotte, NC)
Senior, Finance and Banking
Gamma Beta Phi
Upchurch, Angela Lynn Metcalf
(Cherryville, NC)
Graduate, Curriculum Specialist
Upchurch, Elizabeth
(Pinehurst, NC)
Junior, Communication, Public Relations
In loving memorial of Lynn Upchurch,
Updike, Patricia J
(Belmont, NC)
Graduate, Library Science, General
Upright, McKenzie D.
(Concord, NC)
Sophomore, Communication, Public Relations
Gamma Beta Phi
Upton, Matthew Ian
(Crouse, NC)
Senior, Physical Education, K-12
U'Ren, Rebecca Susan
(Hickory, NC)
Freshman, Graphic Design
Gamma Beta Phi
Usry, Thomas Jarrett
(Boone, NC)
Senior, Recreation Management
Utley, Allie Elizabeth
(High Point, NC)
Sophomore, Music Therapy
Utley, Brandi Faith
(Rougemont, NC)
Junior, Special Ed: Learning Disabilities
Utley, Daniel Joseph
(Bluffton, SC)
Senior, Exercise Science
Intercollegiate Football, Student Athlete Advisory Board
Utterback, Sara Elise
(Charlotte, NC)
Freshman, Psychology
Uziel, Jacob Louis
(Reidsville, NC)
Freshman, Athletic Training
Vaassen, Brent William
(Morganton, NC)
Sophomore, Mathematics, Secondary Education
Vachon, Leia Danielle
(Waxhaw, NC)
Freshman, Elementary Education
Vaden, Brandon Rogers
(Chapel Hill, NC)
Junior, Economics
Writing, Snowboarding, Skiing, Shopping, Working
Congratulations Brandon! We're so proud! You're headed for a great future. Love Mom, Dad, Carter & A
Vailahi, Jnetame Havea
(Charlotte, NC)
Freshman, Biology/Ecology & Environ Biology
Valdez, Malia A.
(Kannapolis, NC)
Sophomore, Management
Valentine, Thomas George
(Raleigh, NC)
Freshman, Communication, Organizational/Public
Film, Music, Soccer, Theater, Art
Valentine, William Rashad
(Lewisville, NC)
Freshman, Information Systems
Valle, Maureen
(Fayetteville, NC)
Sophomore, Elementary Education

Valley, Jenna Rose
(Chapel Hill, NC)
Freshman, No Major Ug level
Van Horn, Derek Michael
(Connelly Springs, NC)
Senior, Information Systems
Van Nortwick, Adam Matthew
(Saranac Lake, NY)
Junior, Chemistry
Intercollegiate Mens Cross Country
Van Note, Jennifer
(Boone, NC)
Junior, Criminal Justice
Van Schoick, Peter David
(Greensboro, NC)
Senior, English
Van Valin, Vanessa
(Todd, NC)
Graduate, Accounting
Van Vynckt, Katy Lynn
(Mt. Holly, NC)
Senior, Elementary Education
Gamma Beta Phi
Vance, Aaron Stephen
(Wilkesboro, NC)
Sophomore, Biology/Ecology & Environ Biology
Vance, Ashley Hutoka
(Tazewell, VA)
Sophomore, International Business
Spanish Club
Vance, Caroline Elizabeth
(Hickory, NC)
Freshman, Biology
Vance, Robert Andrew
(Currie, NC)
Freshman, Communication, Journalism
Vance, William Leslie
(Holly Springs, NC)
Sophomore, Biology/Ecology & Environ Biology
Vandenberg, Bryce Charles
(Belgrade, MT)
Junior, Physical Education, K-12
Vanderhoof, Claire Christine
(Durham, NC)
Sophomore, Marketing
Appalachian Leadership Forum
Vanderwerf, Mark Powers
(Hendersonville, NC)
Senior, Industrial Tech, Ind Draft & Design
Vandewalle, Neal Joseph
(Ferguson, NC)
Sophomore, Communication, Journalism
Vang, Lou Tou
(Polkton, NC)
Sophomore, Criminal Justice
Van-Gundy, Ryan Michael
(Boone, NC)
Junior, Physics
VanLandingham, Lisa Renee
(Sugar Grove, NC)
Graduate, Mathematics
VanMeerten, Jennifer Lauren
(Charlotte, NC)
Freshman, Biology/Ecology & Environ Biology
Vannoy, Brittany Nicole
(Wilkesboro, NC)
Senior, Communication, Public Relations
Vanpelt, Benjamin John
(Kannapolis, NC)
Junior, Theatre Arts
VanWormer, Margaret
(Fayetteville, NC)
Sophomore, Graphic Design
Vaquera, Jennele Sue
(Southern Shore, NC)
Sophomore, Apparel and Textiles

Vares, Jacob Bennett
(Pfafftown, NC)
Sophomore, Business Education
Vargas, Benjamin Scott
(Wake Forest, NC)
Junior, No Major Ug level
Varin, Andrea Nicole Parker
(Marietta, GA)
Senior, Information Systems
Varnadore, Tyler Matthew
(Arden, NC)
Sophomore, Recreation Management
Intercollegiate Mens Cross Country
Varnedoe, Benjamin
(Wake Forest, NC)
Sophomore, Biology/Ecology & Environ Biology
Varner, Adam Bruce
(Thomasville, NC)
Sophomore, Management
Varner, Emily Marie
(Burlington, NC)
Junior, Management
Varner, Jennifer Lynn
(Lexington, NC)
Senior, Accounting
Alpha Chi, Phi Mu, Beta Alpha Psi
Varner, Lacey Elizabeth
(Roanoke, VA)
Senior, Elementary Education
Varney, Jason Ronald
(Youngsville, NC)
Senior, Exercise Science
Intramural Soccer, Volunteer Fireman, EMT
Varney, Sandra Denise
(Indian Trail, NC)
Junior, Marketing
Varnum, Courtney Patricia
(Stone Mountain, GA)
Sophomore, Biology/Ecology & Environ Biology
Vasbinder, Zachary Kail
(Cary, NC)
Junior, Political Science
Vasilj, Teo
(Charlotte, NC)
Junior, Political Science, German
Gamma Beta Phi, German Club, W H Plemmons Leader Fellow
Vaughan, Benjamin Ambler
(Holly Springs, NC)
Freshman, Chemistry
Forensics
Vaughan, Claudia Catherine
(Middlesex, NC)
Senior, Elementary Education
Gamma Beta Phi
Vaughan, Julia Christine
(Raleigh, NC)
Graduate, College Student Development
Vaughan, Justin Michael
(Pfafftown, NC)
Freshman, Business Education
Vaughan, Matthew Albert
(Atlanta, GA)
Junior, English
Vaughn, Alexander McKinley
(Winter Spring, FL)
Freshman, Dentistry
Mens Club Volleyball
Vaughn, Anna Marie
(Greensboro, NC)
Senior, Exercise Science, Psychology, Biology
Gamma Beta Phi, Club Soccer
Vaughn, Brandon Scott
(Winston-Salem, NC)
Senior, Accounting, Finance And Banking
Alpha Chi

Vaughn, Bryan Paul
(Hendersonville, NC)
Sophomore, Physical Education, K-12
ZAPEA (Appalachian Physical Education Academy)
Vaughn, John Walter, Jr.
(Mount Airy, NC)
Junior, Industrial Technology, Construction
Vaughn, Kathleen Claire
(Burlington, NC)
Junior, Social Work
Sigma Kappa, Appalachian Symphony Orchestra, Dean's List
Vaughn, Matthew Thomas
(Greensboro, NC)
Senior, Philosophy and Religion
Vaughn, Stephen Robert
(Albemarle, NC)
Senior, Physical Education, K-12
ZAPEA (Appalachian Physical Education Academy)
Vaught, James Bascomb
(Marble, NC)
Sophomore, No Major Ug level
Veatch, Jeremy Philip
(Albemarle, NC)
Freshman, Athletic Training
Vega, Michael David
(Apex, NC)
Sophomore, Graphic Arts and Imaging Technology
Vega, Venessa Marie
(Taylorsville, NC)
Freshman, Special Education
Vegh, Russell Buck
(Casar, NC)
Sophomore, Computer Science
Veit, Jack Barger, III
(Pfafftown, NC)
Graduate, Public Administration
Venable, Elizabeth Lindsay
(Winston-Salem, NC)
Junior, Recreation Management
Venable, Stewart McCall
(Charlotte, NC)
Freshman, Marketing
Venant, Bradley
(Huntersville, NC)
Junior, Management
Venant, Melissa
(Huntersville, NC)
Sophomore, Elementary Education
Vera, Miroslava Concepcion
(Arden, NC)
Graduate, Romance Languages, Spanish(Teaching)
Verbal, Sanantanita Tarzanna
(Southern Pines, NC)
Senior, Information Systems, Physics
Internet, ASU Sweethearts (Ladies Of Black And Gold)
Verdell, Erica Vanette
(Lexington, NC)
Sophomore, Elementary Education
Verdicanno, Erica Danielle
(Chapel Hill, NC)
Senior, Chemistry
Gamma Beta Phi, ASU Forensic Science Club
Vergata, Gina Marie
(Huntersville, NC)
Freshman, No Major Ug level
Vernon, Joshua Troy
(Dobson, NC)
Junior, History, Secondary Education

Vernon, Russell Lee
(Caswell, NC)
Graduate, School Administration
Baseball, Football, And Running
Vernon, Tracy Suzanne
(Mayodan, NC)
Junior, Exercise Science
Vernon-Smith, Debbie Kay
(Dobson, NC)
Senior, Social Work
Vest, Brian Patrick
(Asheville, NC)
Junior, Recreation Management
Vest, Leigh Christian
(Salisbury, NC)
Junior, Communication, Advertising
Vestal, Lori Craven
(Hickory, NC)
Sophomore, Elementary Education
Veteto, James R
(Sugar Grove, NC)
Graduate, Appalachian Studies, Sustainable Development
Veto, Paul David
(Charlotte, NC)
Freshman, No Major Ug level
Via, Kevin T
(Elkin, NC)
Graduate, School Administration
Via, Timothy M
(Dobson, NC)
Graduate, School Administration
Viall, George Edgar
(Raleigh, NC)
Sophomore, Management
Vick, Melanie Ann
(Banner Elk, NC)
Graduate, Social Work
Vickers, Derrick Ashley
(Germanton, NC)
Sophomore, History, Secondary Education
Vickers, Elizabeth Arlen
(Roseboro, NC)
Sophomore, Economics
Vidal, Pedro Juan
(Charlotte, NC)
Freshman, Industrial Tech, Ind Draft & Design
Vieira, Bryan David
(Greensboro, NC)
Senior, Graphic Design
Viens, Justin
(Willow Spring, NC)
Sophomore, Political Science
Vigliano, Emily Catherine
(Greensboro, NC)
Senior, Elementary Education
Vigus, Warren Thomas
(Wilmington, NC)
Junior, Marketing
Gamma Beta Phi
Vijayagopalan, Gayathri
(Charlotte, NC)
Senior, Accounting, Information Systems
Phi Beta Lambda, School Of Business
Villalpando, Shawn N
(Mooresville, NC)
Graduate, Biology
Villegas, Anna Francesca
(Garland, NC)
Freshman, Elementary Education
Teaching Fellow Scholarship
Villegas, Christina Lee
(Rougemont, NC)
Graduate, Communication Disorders
Gamma Beta Phi

Vincek, Justin Boleck
(Weaverville, NC)
Freshman, Computer Science
Vincent, Matthew Tyler
(Boone, NC)
Senior, Finance and Banking
Black Belt In Kung Fu
Vines, Jamie Louise
(Boone, NC)
Senior, Accounting
Vinke, Matthew Ryan
(Charlotte, NC)
Freshman, International Business
Vinoski, Bernard Benedict, III
(Beaufort, SC)
Freshman, Biology/Ecology & Environ Biology
Vinson, David Edward
(Durham, NC)
Junior, Finance and Banking
Vinson, Elizabeth Ann
(Highlands, NC)
Graduate, School Counseling
Vinson, Klara Elizabeth
(Charlotte, NC)
Senior, Chemistry
Vinton, Dustin John
(Cary, NC)
Sophomore, No Major Ug level
Vires, Christi Michelle
(Clemmons, NC)
Sophomore, Athletic Training
Virga, David Jordan
(Franklin, NC)
Sophomore, History
Mens Club Volleyball
Vitt, James Robert
(Boone, NC)
Senior, Communication, Electronic Media/Best
Vivas, Abel Eduardo
(Monroe, NC)
Freshman, Computer Science
Viviano, Stephen David
(Charlotte, NC)
Freshman, No Major Ug level
Vlahos, Jamie Kristin
(Arden, NC)
Senior, Communication, Public Relations, Business
Voelz, Mary Kathryn
(Columbus, IN)
Senior, Recreation Management
Vogel, Jackson Paul
(Fayetteville, NC)
Junior, Finance and Banking
Gamma Beta Phi
Vogt, Amber Leigh
(Goldsboro, NC)
Senior, Chemistry
Vohs, Michael Lindy
(Greensboro, NC)
Freshman, Management
Volkan, Aleen Madese
(Fort Myers, FL)
Freshman, Anthropology
Vollmer, Ashley Jean
(Gastonia, NC)
Senior, Exercise Science
Gamma Beta Phi
Vollrath, Alison
(Mishawaka, IN)
Senior, Health Care Management
Healthcare Management Club
Von Egidy, Jennifer Rose
(Marshville, NC)
Sophomore, Management
Voncannon, Katie Lynn
(Concord, NC)
Sophomore, History, Secondary Education
Vongsavanh, Kane
(Burlington, NC)
Junior, Political Science

VonStaden, Cristina Simmons
(Lincolnton, NC)
Junior, Interior Design
Voss, Andrew Gray
(King, NC)
Senior, History, Secondary Education
Travel, Music, Skiing, US History
Voyles, Brittany Ann
(Advance, NC)
Freshman, Medicine, Biology
Member Of The Colorguard
Vranek, Joshua Robert
(Huntersville, NC)
Sophomore, Business Education
Vrnak, John Daniel
(Chapel Hill, NC)
Freshman, Biology, Pre-Professional
Health Professions Club
Vroom, Michael James, Jr.
(Greensboro, NC)
Freshman, Computer Science
Vu, Khanh Phuong
(Mint Hill, NC)
Sophomore, Business Education
Vue, Cheng Tcha
(Morganton, NC)
Junior, Computer Science
Waddell, Andrew Wade
(Kernersville, NC)
Freshman, Dentistry
Waddell, Jamie Lynn
(Millers Creek, NC)
Junior, History, Secondary Education, Family And Consumer Sciences, Secondary Education
Piano, S.A.S.C.S.
Waddell, Matthew Brandon
(Hendersonville, NC)
Freshman, Accounting
Waddell, Matthew Louis
(Lewisville, NC)
Freshman, Criminal Justice
Waddell, Megan Lynn
(Dallas, NC)
Freshman, Psychology
Waddell, Nathaniel D.
(Morganton, NC)
Senior, Information Systems
Waddle, Christopher Glen
(Marion, NC)
Senior, Information Systems
Wade, Ashley Danielle
(Burlington, NC)
Junior, Psychology
Wade, Ben R
(Cary, NC)
Freshman, Marketing
Wade, Carmen Sue
(Lansing, NC)
Junior, Elementary Education
Wade, Emily Cheryl
(Morehead City, NC)
Senior, Marketing
Gamma Beta Phi
Wade, Joshua Lee
(Grifton, NC)
Freshman, English
Wade, Lisa Marie Bernosky
(Conover, NC)
Graduate, Reading Education General
Wade, Russell Curtis
(Maggie Valley, NC)
Junior, Elementary Education
Wade, Zoe Marie
(Aliso Viejo, CA)
Junior, Psychology
Gamma Beta Phi
Wadsworth, Isabelle Marie Ruiz
(Lincolnton, NC)
Graduate, School Administration

Vaggener, Christopher C.
(Cocoa, FL)
ophomore, No Major Ug
vel

Vagner, Adrienne Lee
(Raleigh, NC)
ophomore, Individually
esigned BS. Sustainable
evelopment, Spanish

Vagner, Andrew Karl
(Charlotte, NC)
nior, Philosophy and
eligion

abitat For Humanity

Vagner, Dana Michele
(Kougemont, NC)
ophomore, Middle Grades
ducation

Vagner, Jacqueline Renee
(Raleigh, NC)
eshman, Biology/Ecology &
nvironBiology

Vagner, Matthew David
(Farmville, VA)
nior, Psychology

Vagoner, Aaron York
(Charlotte, NC)
enior, Studio Art

Vagoner, Brenn Micael
(Boone, NC)
nior, Recreation
anagement

Vagoner, Brian T
(Boone, NC)
raduate, School Counseling

Vagoner, Kathy Denise Gant
(Roaring River, NC)
raduate, School
dministration

Vagoner, Robert Jason
(Vikesboro, NC)
enior, Industrial Technology,
onstruction, Community And
egional Planning

Vagoner, Shawn David
(Greensboro, NC)
enior, Communication,
ectronic Media/Bcst

Vagoner, William Evan
(Wadkinville, NC)
nior, Criminal Justice

Valbridge, Kristina
(Huntersville, NC)
eshman, Graphic Design

Valden, Brian Scott
(Boone, NC)
enior, Foods and Nutrition

Valdrop, Andrew Grant
(Hillsborough, NC)
nior, Communication,
dvertising, Business

Valdrop, Cabe Charles
arnell
(Chapel Hill, NC)
ophomore, Music Industry
udies

Valdrop, Danielle Adrienne
(Concord, NC)
ophomore, Interior Design,
ociology
amma Beta Phi

Valdrop, Michele Lynn
(Lawndale, NC)
enior, Psychology
ooking, Shopping, Dean's
st

st wishes to a very terrific
ughter!!! Love Dad

Valdrop, Stacey Kathryn
(Fary, NC)
ophomore, No Major Ug
vel

Valdrop, Timothy Chase
(Belmont, NC)
eshman, Exercise Science

Valker, Alaina Beth
(Boone, NC)
ophomore, Athletic Training

Walker, Alicia Jo
(Elkin, NC)
Senior, Elementary Education
W H Plemmons Leader
Fellow

Walker, Amanda Leigh
(Lowgap, NC)
Sophomore, Biology

Walker, Ashleigh Dai
(Colonial Heights, VA)
Freshman, Medicine
Intercollegiate Womens Soccer

Walker, Benjamin A.
(Raleigh, NC)
Sophomore, Communication,
Advertising

Walker, Bradley Alexander
(Raleigh, NC)
Senior, Finance and Banking,
Risk And Insurance
Beta Gamma Sigma

Walker, Brandon Kirk
(North Wilkesboro, NC)
Senior, Psychology, Business

Walker, Candis Ann Vaughn
(Boone, NC)
Graduate, School Counseling
Alpha Chi

Walker, Catherine E
(Wake Forest, NC)
Freshman, Elementary
Education

Walker, Crystal Lovins
(Lenoir, NC)
Senior, Elementary Education

Walker, Daryl
(Chicago, IL)
Senior, Theatre Arts,
Sociology
Alpha Psi Omega,
Appalachian Dance,
Ensemble, Playcrafters

Walker, Dustin Edward
(Charlotte, NC)
Freshman, Communication,
Electronic Media/Bcst

Walker, Eve Revilla
(Morganton, NC)
Graduate, Educational Media

Walker, Jacqueline Alese
(Boone, NC)
Graduate, Community
Counseling

Walker, James Maxwell
(Huntsville, AL)
Junior, Geology
Mountain Biking And Hiking

Walker, Jenna Kay
(Raleigh, NC)
Sophomore, Psychology

Walker, Jennifer Lynn
(Hillsborough, NC)
Sophomore, No Major Ug
level

Walker, John Patrick
(Tryon, NC)
Sophomore, Accounting

Walker, Johnna Lee
(Winston-Salem, NC)
Sophomore, Elementary
Education

Walker, Joseph Aaron
Sophomore, No Major Ug
level
Fencing Club, Aikido Club

Walker, Joshua Marc
(Raleigh, NC)
Senior, Risk and Insurance

Walker, Katrina Dawn
(King, NC)
Senior, Communication,
Journalism

Walker, Kent Benson
(Baton Rouge, LA)
Senior, Geography, Planning
Works With Op, Climbing,
Hiking, Kiaking, Canoeing

Walker, Laverne P
(Clemmons, NC)
Graduate, School
Administration

Walker, Melissa Sue
(Casar, NC)
Junior, Elementary Education

Walker, Morgan Lea
(Jonesborough, TN)
Sophomore, Health Care
Management

Walker, Scott Andrew
(Durham, NC)
Sophomore, Music Industry
Studies

Walker, Stacey Lynn
(Eden, NC)
Sophomore, Clinical
Laboratory Sciences

Walker, Terra Danielle
(Andrews, NC)
Senior, Athletic Training

Walker, Thomas Nicholson
(Lincolnton, NC)
Junior, Communication,
Electronic Media/Bcst

Walker, Wanda Yvonne
(Shelby, NC)
Senior, Child Develop: Birth-
Kindergarten
Missions To Nicaragua,
Mexico, And Africa

Wall, Erin Renee Abee
(Morganton, NC)
Graduate, Elementary
Education

Wall, Justin Daniel
(Casselberry, FL)
Senior, Criminal Justice,
Sociology
Pi Gamma Mu, Intramural
Sports

Congratulations from Mom
and Dad

Wall, Kimberly Christine
(Gibsonville, NC)
Junior, Physics

Wallace, Alexandra Marie
(Havelock, NC)
Sophomore, Finance and
Banking
Kappa Delta

Wallace, Alston
(Tampa, FL)
Graduate, Health Psychology

Wallace, Amy Kathleen
(Hillsborough, NC)
Sophomore, Foods and
Nutrition
Gamma Beta Phi

Wallace, Emily Elizabeth
(Rocky Mount, NC)
Sophomore, Interior Design

Wallace, Jacob Ryan
(Lenior, NC)
Senior, History, Secondary
Education

Wallace, Jayme Noelle
(Lincolnton, NC)
Sophomore, Management

Wallace, Joseph James
(Richmond, VA)
Junior, English

Wallace, Kristen C
(Boone, NC)
Graduate, Marriage & Family
Therapy

Wallace, Lauren O.
(Morrisville, NC)
Sophomore, Recreation
Management
Sigma Kappa

Wallace, Shaniqua Shante
(Gastonia, NC)
Freshman, Business Education

Wallach, Leah Marie
(Banner Elk, NC)
Freshman, Biology/Ecology &
Environ Biology

Wallat, Ashley Lynn
(Angier, NC)
Junior, Psychology

Waller, Allison R.
(Lilburn, GA)
Junior, Communication,
Public Relations

Waller, Julia Catherine
(Sneads Ferry, NC)
Freshman, No Major Ug level

Waller, Susanna Elizabeth
(Durham, NC)
Junior, Art Education (K-12)

Wallick, Jami Lindsey
(Sanford, NC)
Sophomore, Interior Design

Wallin, Eric Scott
(Mars Hill, NC)
Senior, Finance and Banking,
Management
Alpha Chi

Walline, Kimberly Marie
(Hendersonville, NC)
Senior, Hospitality & Tourism
Management
Alpha Chi

Walls, Kristen Michelle
(West End, NC)
Junior, Biology, Secondary
Education
Teaching Fellow Scholarship

Walls, Mary Patricia
(West End, NC)
Graduate, Child Dev: Birth-
Kindergarten
Gamma Beta Phi, Teaching
Fellow Scholarship

Wally, Jonathan Brent
(Cornelius, NC)
Sophomore, Criminal Justice

Walpole, Cassidy Lyn
(Durham, NC)
Junior, Biology/Ecology &
Environ Biology

Walser, Emilee Lynne
(Asheville, NC)
Senior, Communication
Disorders, Health Promotion

Walser, James Lindsey, Jr.
(Charlotte, NC)
Sophomore, Music
Performance

Walser, Wesley Atwood
(Thomasville, NC)
Freshman, Graphic Design,
Computer Science

Walsh, Abbi Lynn
(Lenoir, NC)
Sophomore, No Major Ug
level

Walsh, Jeffrey David
(Boone, NC)
Senior, Information Systems

Walsh, Jennifer Mcguire
(Newland, NC)
Senior, Elementary Education

Walsh, John Raymond
(Cary, NC)
Senior, Hospitality & Tourism
Management
Gamma Beta Phi

Walsh, Lindsay B.
(Gastonia, NC)
Junior, Elementary Education

Walsh, Patrick James
(Irwin, PA)
Freshman, Communication,
Advertising

Walston, Callie Elise
(Alexander, NC)
Sophomore, Communication,
Advertising

Walters, Christina Leigh
(Havelock, NC)
Sophomore, Finance and
Banking

Walters, Jonathan Matthew
(Lexington, NC)
Senior, Music Education

Walters, Kate Lindsey
(Tullahoma, TN)
Senior, Interdisciplinary
Studies
Alpha Chi

Walters, Kenneth Alan, Jr.
(Lincolnton, NC)
Junior, History, Secondary Ed
BS

Walters, Kristen Renee
(Crumpler, NC)
Senior, Industrial Tech, Ind
Draft & Design

Walters, Miranda Denise
(Lexington, NC)
Sophomore, Psychology,
Sociology
Snowboarding

Walters, Phillip Alan
(Raleigh, NC)
Senior, Information Systems

Walters, Richard Brandon
(Durham, NC)
Junior, No Major Ug level

Walters, Stephanie E. Tweed
(Hickory, NC)
Graduate, Special
Education:Cross Categorical

Walters, Steven Anthony
(Raleigh, NC)
Sophomore, Communication,
Electronic Media/Bcst

Walton, April Leigh
(Salisbury, NC)
Graduate, Gerontology
Graduate Student Association

Walton, Emily J.
(Hillsborough, NC)
Senior, English, History
Pi Kappa Alpha, History Club,
Gospel Choir, Choir, Who's
Who, Rugby, Deans List,
Chancellors List, Studied
Abroad In
Germany,International
Relations

Walton, Natalie Christ
(Wilson, NC)
Sophomore, Biology

Walton, Steven Kyle
(Davidson, NC)
Freshman, Music Performance

Walz, Andrea Elizabeth
(Marietta, GA)
Senior, Finance and Banking,
Insurance And Risk, Spanish
Gamma Beta Phi, Finance
Student Association, Gamma
Iota Sigma

Wands, Andrew Spencer
(Troutman, NC)
Junior, Sociology

Wang, Feng
(Suzhou,Jiangs)
Graduate, Accounting

Wang, Hsiao-Tien Kevin
(Raleigh, NC)
Junior, Computer Science

Wang, Yibiao
(Boone, NC)
Graduate, Industrial
Technology, Graduate
Certificate In CIS

Wannamaker, Charles
Woods, IV
(Greensboro, NC)
Sophomore, Psychology

Wansi, Jacques-Claude
Ndessoko
(Charlotte, NC)
Junior, Mathematics

Waple, Joseph Anton
(Fayetteville, NC)
Junior, Geography

Ward, Brandon Curtis
(Catawba, NC)
Senior, Psychology, Finance
And Banking

Ward, Casey Nicole
(Vilas, NC)
Junior, Communication
Disorders

Ward, Christopher, Jr.
(Plainsboro, NJ)
Freshman, Graphic Design
Basketball

Ward, Gary Daniel
(Fletcher, NC)
Junior, History, Secondary
Education
Teaching Fellow Scholarship

Ward, Gretchen Laurel
(Weaverville, NC)
Senior, Finance and Banking
Phi Beta Lambda

Ward, Heather Michelle Ray
(Deep Gap, NC)
Freshman, Elementary
Education

Ward, James Barnhill
(Raleigh, NC)
Senior, History BA,
Communications
Writing And Broadcasting

Ward, Jason Godfrey
(Kitty Hawk, NC)
Senior, Hospitality & Tourism
Management, Marketing
Walker College Of Business,
Intramural Sports

Ward, Keeley Smith
(Harmony, NC)
Graduate, Middle Grades
Education

Ward, Kim Wright
(Lincolnton, NC)
Graduate, Reading Education,
General

Ward, Malinda Marie
(Graham, NC)
Junior, Management

Ward, Matthew Chandler
(Winston-Salem, NC)
Junior, Accounting

Ward, Matthew Tyler
(Boone, NC)
Junior, Criminal Justice
Gamma Beta Phi

Ward, Megan S.
(Zionville, NC)
Junior, Management

Ward, Michelle Marie
(Mill Spring, NC)
Freshman, No Major Ug level

Ward, Randy Lee
(Banner Elk, NC)
Senior, Information Systems,
Economics

Ward, Ricky Alan
(Banner Elk, NC)
Graduate, School
Administration

Ward, Robert Miller, III
(Hickory, NC)
Sophomore, Industrial Tech,
Ind Draft & Design
Gamma Beta Phi, Phi Eta
Sigma

Ward, Robin Barlowe
(Raleigh, NC)
Sophomore, Interdisciplinary
Studies, Psychology
B-Boying, Diversity Educators

Ward, Steven Wiley
(Sugar Grove, NC)
Graduate, Technology
Education

Ward, Timothy Stephen
(Lincolnton, NC)
Senior, Physical Education, K-
12, Health Endorsement
Alpha Chi, ZAPEA
(Appalachian Physical
Education Academy)

Warden, Hughes Rhodes
(Wilkesboro, NC)
Freshman, Business Education

Warden, William Lee
(Wilkesboro, NC)
Sophomore, Business Education
Ware, Amanda Jane
(Goldsboro, NC)
Junior, Elementary Education
Ware, Blake C.
(Cary, NC)
Sophomore, Management
Ware, Christopher Charles
(Holly Springs, NC)
Freshman, No Major Ug level
Ware, Jennifer Primm
(Blowing Rock, NC)
Graduate, Higher Education, Adult Education
Ware, Lucas Kaleb
(Shelby, NC)
Senior, Physical Education, K-12
Ware, Robert Jay
(Todd, NC)
Graduate, Performance
Ware, Sarah Lauren
(Cary, NC)
Senior, Art
Warfford, Anita Angeline
(Greensboro, NC)
Graduate, Educational Media
Waring, Trevor Thorin
(Sanford, NC)
Junior, Studio Art
Warner, Jacob Lewis
(Reidsville, NC)
Freshman, Criminal Justice
Warner, Ryan Michael
(Boone, NC)
Junior, Chemistry
Warnock, Sarah Marie
(Iron Station, NC)
Freshman, No Major Ug level
Warren, Adam Paul
(Purlear, NC)
Sophomore, History, Secondary Education
Teaching Fellow Scholarship
Warren, Alexandra Margaret
(Raleigh, NC)
Freshman, Communication, Advertising
Warren, Ashleigh Eliza
(Taylorsville, NC)
Sophomore, Health Ed., Secondary Ed
Warren, Emily Elizabeth
(Weathersfield, CT)
Freshman, Elementary Education
Warren, Geoffrey Emerson
(Blowing Rock, NC)
Senior, Middle Grades Education
Warren, Jack Shelton, III
(Greenville, NC)
Junior, Communication, Organizational/Public
Warren, Jessica Elizabeth
(Lenoir, NC)
Freshman, Communication, Journalism
Warren, Joseph Granville
(Roxboro, NC)
Sophomore, Elementary Education
Teaching Fellow Scholarship
Warren, Kyle Patrick
(Mooresville, NC)
Senior, Graphic Arts and Imaging Technology, Computer Science
Gamma Beta Phi
Warren, Michael David
(Raeford, NC)
Junior, Communication, Electronic Media/Bcst
Warren, Nathan Tyler
(Lenoir, NC)
Junior, Accounting

Warren, Robin Renee
(Charlotte, NC)
Freshman, No Major Ug level
Warren, William Timothy
(Elk Park, NC)
Junior, Industrial Tech, Ind Draft & Design
Basketball, Skiing, Weightlifting, Running, AA Intramural Basketball
Warriner, Allyson Johnson
(Newland, NC)
Senior, Finance and Banking
Warriner, Frank Norman, III
(Kapaa, HI)
Senior, Management
Warriner, Russell Dirk
(Cary, NC)
Sophomore, Accounting
Intercollegiate Mens Cross Country
Warrington, Dana Chase
(Greensboro, NC)
Freshman, Risk and Insurance
Gamma Iota Sigma
Warsop, Michael Allan
(Boone, NC)
Junior, History
Warta, Keith Joseph
(Bethlehem, NC)
Senior, Middle Grades Education
Fishing, Hunting, Outdoors Activities, Music, Band Member
Wash, Robert J
(Charlotte, NC)
Senior, Management
Washam, Emily Helen
(Asheville, NC)
Senior, Exercise Science
Gamma Beta Phi
Washam, Isobel Holmes
(Kernersville, NC)
Graduate, Reading Education, General
Washington, Garry Mark
(High Point, NC)
Senior, Recreation Management, Business
Kappa Alpha Order, RMA
Washington, Joyce Terrell
(Greensboro, NC)
Freshman, Psychology
Washington, Travis Jermaine
(Early Branch, SC)
Senior, Communication, Electronic Media/Bcst
Wasiuddin, Ahad
(Durham, NC)
Freshman, Psychology
Wasko, Christopher
(Morganton, NC)
Graduate, Library Science, General
Wassell, Michael John
(Sugar Grove, NC)
Freshman, No Major Ug level
Wassil, Kristen Beth
(Cary, NC)
Senior, Social Work, Spanish
Gamma Beta Phi, Snowboarding, Photography
Waterman, Charles Ryan
(Vilas, NC)
Senior, No Major Ug level
Waters, Andrew James
(Durban)
Sophomore, Health Promotion
Intercollegiate Mens Tennis
Waters, Ann Claudette
(Boone, NC)
Graduate, Community Counseling
Waters, Elizabeth Louise
(Manteo, NC)
Sophomore, Spanish

Waters, Ernestina Denise
(Washington, NC)
Sophomore, Apparel and Textiles
Waters, Vikki Alisa
(Taylors, SC)
Graduate, Music Education
Waters, Wendy Casey
(Boone, NC)
Senior, Spanish
Waterson, Erika Marie
(High Point, NC)
Sophomore, Accounting
Wathern, Brooke Elizabeth
(Raleigh, NC)
Senior, Marketing, Management
Chi Omega
Watkins, Amanda Leigh
(Matthews, NC)
Freshman, Elementary Education
Watkins, Cynthia O'Neil
(Forest City, NC)
Junior, Middle Grades Education
Watkins, Emily Lauren
(Boone, NC)
Junior, Communication, Journalism
Watkins, Ida Marie
(Hiddenite, NC)
Junior, Elementary Education
Watkins, Peter Judson, IV
(Wilmington, NC)
Sophomore, Communication, Public Relations
W H Plemmons Leader Fellow
Watras, Janie Elizabeth
(Marble, NC)
Freshman, International Business
Watson, Brandon Clay
(Henderson, NC)
Freshman, No Major Ug level
Hiking, Traveling
Watson, David Folger
(Rocky Mount, NC)
Senior, Marketing
Swim Club, New Life Ministries, Intramural Soccer
Watson, David Riddle
(Sanford, NC)
Graduate, English
Watson, Elizabeth Nik
(Murphy, NC)
Junior, Physical Education, K-12
ZAPEA (Appalachian Physical Education Academy)
Watson, Elizabeth Page
(Durham, NC)
Senior, History
Intercollegiate Womens Field Hockey
Watson, Erin Evans
(Charlotte, NC)
Junior, Elementary Education
Alpha Delta Pi
Watson, Heather Joy
(Highlands, NC)
Junior, Psychology
Watson, Jeremy Wayne
(Deep Gap, NC)
Freshman, Engineering
Watson, Jesse Parker
(Mocksville, NC)
Senior, Industrial Technology, Business Administration
Travels, Outdoor Recreation
Watson, Jesse Samuel
(Charlotte, NC)
Senior, English, Secondary Education
Watson, Joanna Rose
(Statesville, NC)
Freshman, Elementary Education

Watson, Kristi Ann
(Greensboro, NC)
Junior, English
Gamma Beta Phi
Watson, Kristi Nicole
(Sugar Grove, NC)
Senior, Management
Sigma Iota Epsilon Management Fraternity
Watson, Lindsay Elizabeth
(Charlotte, NC)
Junior, Communication, Electronic Media/Bcst
Watson, Lisa Marie
(Durham, NC)
Sophomore, Statistics
Watson, Lynda Marie
(Rocky Point, NC)
Senior, Health Ed., Secondary Ed
Watson, Rachael Lynn
(Rogers, AR)
Senior, International Business
Alpha Chi
Watson, Robert Lewis
(Waynesville, NC)
Sophomore, Communication, Advertising
Watson, Shawn Allen
(Mount Holly, NC)
Junior, History, Secondary Education
Watson, Starla Jean Leno
(Candler, NC)
Senior, Elementary Education
Watson, Susan Borden Spivey
(Hickory, NC)
Senior, Elementary Education
Watson, Trevor Parks
(Charlotte, NC)
Freshman, No Major Ug level
Watson, William Henley, III
(Greenville, NC)
Freshman, Communication, Electronic Media/Bcst
Watts, Alan Charles
(Raleigh, NC)
Sophomore, Music Industry Studies
Watts, Ashley Verreece
(Lenoir, NC)
Sophomore, Social Work
Watts, Meghan Marie
(Lenoir, NC)
Junior, Music Therapy
Watts, Melissa Arlene
(Sugar Grove, NC)
Graduate, Communication Disorders
Watts, Nita Jeanette
(Taylorsville, NC)
Junior, Communication Disorders
Watts, Timothy Alan
(Marion, NC)
Junior, Computer Science
Watts, Vanessa Elizabeth
(Gastonia, NC)
Sophomore, Apparel and Textiles
Waufle, Mark Chandler
(Gastonia, NC)
Senior, Industrial Tech, Ind Draft & Design, General Business
Way, Carl David
(Mt. Pleasant, NC)
Senior, English, Secondary Education
Way, Jessica Logan
(Mcleansville, NC)
Senior, Elementary Education
ASU Aerobics Instructor, North Carolina Association Of Educators
Way, Steven Mark
(Burlington, NC)
Junior, Exercise Science

Wayne, Jason Doble
(Raleigh, NC)
Sophomore, Art
Wayne, Natasha Francesca
(Candler, NC)
Freshman, No Major Ug level
Waynick, James Shaw
(Greensboro, NC)
Sophomore, Geography, Community And Regional Planning
Alpha Phi Omega (Service Fraternity)
Waynick, Richard Sebastian
(Greensboro, NC)
Sophomore, No Major Ug level
Waypa, Allison Courtney
(Mocksville, NC)
Freshman, Management
Weagraff, Danielle Nicole
(Mount Airy, NC)
Senior, Management, Business
Gamma Beta Phi Honors Society, Campus Crusades
Wearne, Samantha Cliborne
(Cary, NC)
Junior, Child Develop: Birth-Kindergarten
Weatherall, Sean Richard
(Martinsville, VA)
Freshman, Elementary Education
Weatherman, Katie Leigh
(Morganton, NC)
Freshman, No Major Ug level
Weathers, Chase Brigham
(Mt. Airy, NC)
Sophomore, Engineering
Weathers, Matthew C
(Hamptonville, NC)
Freshman, Medicine
Weathers, Shelby Nicole
(Charlotte, NC)
Junior, Music Performance
Weathersbee, James Curtis
(Matthews, NC)
Freshman, Criminal Justice
Weathersbee, JoAnne Elizabeth
(Sugar Grove, NC)
Junior, Computer Science
Weatherston, Jacob Rex
(Elon, NC)
Sophomore, Psychology
Weaver, Carrie Elizabeth
(Bahama, NC)
Senior, Elementary Education
Weaver, Chase Ayres, III
(Greensboro, NC)
Freshman, Political Science
Weaver, Dustin Evan
(Marion, NC)
Sophomore, Business Education
Weaver, Jamie Leigh
(Winston-Salem, NC)
Senior, Industrial Technology
Alpha Chi
Weaver, Kathryn Marie
(Southern Pine, NC)
Senior, Communication, Journalism
Weaver, Kay Bolick
(Hickory, NC)
Graduate, Educational Media
Weaver, Michael Anthony
(Bryson City, NC)
Sophomore, Anthropology
Intercollegiate Mens Cross Country
Weaver, Robert Matthew
(Falls Church, VA)
Sophomore, Accounting, Computer Information Systems
Appalachian Swingers
Weaver, Wendy Nicole
(Wilkesboro, NC)
Junior, Social Work

Weaver, Whitney Lee
(Jefferson, NC)
Freshman, English
Weaver, William Joshua
(Greensboro, NC)
Sophomore, Graphic Design
Weavil, Clinton James
(King, NC)
Sophomore, Marketing
Weavil, Mark Mullinax
(Rural Hall, NC)
Senior, Accounting, Finance And Banking
Alpha Chi
Webb, Betty Jean
(San Antonio, TX)
Senior, Interior Design BS, French
Appalachian State Interior Design Society, Habitat For Humanity Volunteer
Webb, Carrie Huston
(Hendersonville, NC)
Sophomore, Marketing
Gamma Beta Phi
Webb, Casey Lynn
(Greenville, NC)
Freshman, Communication, Advertising
Webb, Danielle Renee
(Charlotte, NC)
Freshman, Communication, Journalism
Appalachian Newspaper
Webb, Jeffrey Stephen
(Garner, NC)
Freshman, Philosophy and Religion
Webb, Jeremy J.
(Lexington, NC)
Junior, Biology, Pre-Professional, Chemistry
Racquetball, Health Professions Club
Webb, Leia Nicole
(Asheville, NC)
Freshman, Interior Design, Business
Pi Eta Sigma Honor Society
Chancellor's List
Webb, Mindy Rae
(Boone, NC)
Junior, Psychology
Webb, Thomas Cook, III
(Fuquay-Varina, NC)
Sophomore, Communication
Electronic Media/Bcst
Webb, Wesley Kyle Davis
(Marion, NC)
Senior, Industrial Tech, Ind Draft & Design
Webb, Zachary T.
(Lexington, NC)
Junior, Political Science
Health Professions Club
Webber, Michael Edwin
(Charlotte, NC)
Freshman, Exercise Science
Cheerleading, A-Team, And Mountaineer Maniacs
Webber, Nathan Dale
(Kernersville, NC)
Senior, Manufacturing BS
Fishing
Weber, Abby Lynne
(Chapel Hill, NC)
Senior, Apparel and Textiles Marketing
Chi Omega, Appalachian Fashion Group
Weber, Virginia Elizabeth
(Sumter, SC)
Senior, Music Education
Wehner, Mary Elaine
(Cary, NC)
Freshman, Athletic Training
Webster, Brooke Nicole
(Nashville, NC)
Sophomore, Athletic Training
Alpha Delta Pi, Gamma Beta Phi

Vebster, Darin Nicholas
Boonville, NC)
enior, Finance and Banking
Vebster, Elizabeth Mccall
Hendersonville, NC)
ophomore, English,
econdary Education
Vebster, Megan Elaine
Matthews, NC)
reshman, No Major Ug level
Veeden, Matthew Douglas
Charlotte, NC)
reshman, Management
Veegar, Kathryn Ann
Kernersville, NC)
unior, Psychology
elta Zeta
Veekley, James Bernard
Aberdeen, NC)
unior, Psychology
Veeks, Daniel Wilhelm
Garner, NC)
raduate, Public
dministration
i Gamma Mu
Veeks, Emily Price
Charlotte, NC)
unior, Economics
Veeks, Sarah Shanell
Durham, NC)
reshman, Law
SA, CCCA Marching Band
Color Guard)
Veeks, Stephanie Sellers
Boone, NC)
raduate, School
dministration
Vegener, Ian D.
Charlotte, NC)
ophomore, Graphic Arts and
maging Technology
Vehner, Karyn Alyse
Wilmington, NC)
enior, Management
Vehrmann, Kenneth David
Wilkesboro, NC)
unior, Biology/Ecology &
nviron Biology
Veid, Pamela Susan
amesville, NC)
enior, Social Work
Veiffenbach, Nicole Danielle
Rocky Mount, NC)
unior, Criminal Justice
amma Beta Phi
Veimer, Cassandra Lee
Vilas, NC)
enior, English, Secondary
ducation
Veiss, Laura Ruth
Raleigh, NC)
reshman, Communication,
dvertising
Veitzeo, Tiffany Joy
Charlotte, NC)
reshman, Art Education (K-
2)
Velborn, Jennifer Denise
Ronda, NC)
unior, Biology, Pre-
rofessional
Vomens Softball
Velborn, Lora Jordan
Wilkesboro, NC)
raduate, Library Science,
eneral
Velch, David Richard
Mt Airy, NC)
raduate, School
dministration
lpha Chi
Velch, Emily Erin
Durham, NC)
enior, English, Secondary
ducation
SU Equestrian Team,
eaching Fellow Scholarship
e couldn't be more proud!
ongratulations to the best
aughter ever. Love Mom and
ad

Welch, Erik Ray
(Hillsborough, NC)
Sophomore, Psychology
Welch, James Jacob
(Midlothian, VA)
Senior, Special Ed: Learning
Disabilities
Welch, Jeremy Mitchell
(Asheville, NC)
Junior, Psychology BS,
Natural Science
Welch, Kristie Brooke
(Winston-Salem, NC)
Junior, Foods and Nutrition
Gamma Beta Phi
Welch, Patrick R
(Charlotte, NC)
Senior, Graphic Arts and
Imaging Technology, Mass
Media, Communication
Gamma Beta Phi
Welker, Andrew Thomas
(Indian Trail, NC)
Junior, Graphic Design BFA
Wellborn, Courtney Dawn
(Deep Gap, NC)
Graduate, Reading Education,
General
Alpha Chi
Weller, Damian Hugh
(Morganton, NC)
Sophomore, Psychology
Weller, Thomas J.
(Morganton, NC)
Sophomore, Engineering
Wellington, Patrick Brock
(New Bern, NC)
Freshman, Graphic Arts and
Imaging Technology
Wells, Adam Taylor
(Columbia, SC)
Sophomore, Biology/Ecology
& Environ Biology
Wells, Audrey Elizabeth
(Cary, NC)
Senior, Marketing
Wells, Brent Michael
(Durham, NC)
Junior, Finance and Banking
Wells, Candice Lanea
(Asheville, NC)
Senior, Exercise Science
Health Professions Club
Wells, Daniel Cole
(Rocky Mount, NC)
Sophomore, No Major Ug
level
Wells, Hannah Rae
(Valdese, NC)
Freshman, No Major Ug level
Wells, Jennifer Alexandra
(Raleigh, NC)
Freshman, Clinical Laboratory
Sciences
Wells, Matthew S.
(Burlington, NC)
Freshman, Psychology
Wells, Monique Denise
(Winston-Salem, NC)
Freshman, Law
Wells, Noah Spencer
(Germantown, TN)
Freshman, Hospitality &
Tourism Management
Wells, Rebecca Culler
(West Jefferson, NC)
Graduate, Educational Media
Wells, Robert Abram
(Mt Holly, NC)
Freshman, No Major Ug level
Welsh, Michelle Lynn
(Charlotte, NC)
Sophomore, International
Business
Welsher, Lindsay Amanda
(Fayetteville, NC)
Junior, Elementary Education
Wendel, Samantha Rees
(Chapel Hill, NC)
Junior, Psychology

Wendel, Susan E.
(Coldwater, MI)
Senior, Psychology, Statistics
Psi Chi
Wendling, James Matthew
(Rocky Mount, NC)
Junior, Anthropology
Wensil, Timothy R
(Catawba, NC)
Freshman, Industrial
Technology, Construction
Wentworth, Amanda Lee
(Charlotte, NC)
Freshman, English, Secondary
Education
Wentz, Jennifer Sherrill
(Charlotte, NC)
Freshman, Sociology
Wentz, Stacey Michelle
(Durham, NC)
Freshman, Communication,
Public Relations
Werre, Randall Theodore
(Pensacola, FL)
Freshman, No Major Ug level
Wesche, Christine Elisabeth
(Chapel Hill, NC)
Junior, Communication,
Advertising, Marketing
Appalachian Dance Ensemble
Wessinger, John David
(Lenoir, NC)
Junior, Accounting, Electronic
Engineering Technologies,
Physics
West, Aaron Roy
(Tobaccoville, NC)
Senior, Industrial Technology,
Construction, Business
Travel
West, Brandon Patrick
(Asheville, NC)
Junior, Exercise Science
West, Christina Diane
(Statesville, NC)
Senior, Biology, Pre-
Professional, Psychology
Appalachian Chemical Society
West, Gary Justin
(Laurel Spring, NC)
Sophomore, Criminal Justice
West, Jeffery Chad
(Huntersville, NC)
Senior, Marketing
West, Jonathan Cline
(Cherryville, NC)
Junior, Information Systems
West, Naomi Leah
(Benson, NC)
Freshman, Political Science
Democratic Party
West, Robin Marie
(Blowing Rock, NC)
Senior, Social Work,
Psychology
Reading, SASW
Best Wishes Always! Mom and
Dad
West, Ronald Bradley
(Clemson, SC)
Junior, Health Ed., Secondary
Ed
Intercollegiate Football
West, Tina D. Hildebran
(Crouse, NC)
Graduate, Library Science,
General
Westall, Lyndsey Loren
(Burnsville, NC)
Sophomore, No Major Ug
level
Westland, Darcy Patricia
(Chapel Hill, NC)
Junior, Biology/Ecology &
Environ Biology
Westmoreland, Darcy
Satoria
(Winston-Salem, NC)
Freshman, Law

Westmoreland, Kara Lee
(Greensboro, NC)
Senior, Family & Consumer
Sciences, Sec Educ
Intercollegiate Womens Track
And Field, Student
Association Of Family And
Consumer Science, National
Honors Society
Westmoreland, Kasie Eileen
(Statesville, NC)
Junior, Geology
Westmoreland, Laura Anne
(High Point, NC)
Junior, Sociology
Gamma Beta Phi
Westmoreland, Patrick Doub
(Newton, NC)
Sophomore, No Major Ug
level
Weston, Emily Lane
(Miami, FL)
Sophomore, Philosophy and
Religion
Westover, Richard Van
Dyke, Jr.
(Greensboro, NC)
Senior, Communication,
Journalism, Business
Intramural Basketball
Westrick, Derek Walter
(Sanford, NC)
Freshman, Marketing
West-Smith, Madeline Paige
(Lenoir, NC)
Graduate, Communication
Disorders
Alpha Chi
Wetmore, Elizabeth Malone
(Charlotte, NC)
Senior, Elementary Education
Gamma Beta Phi
Wetzel, Eric Todd
(Boone, NC)
Senior, Sociology
Weyant, Christopher
Matthew
(Shelby, NC)
Junior, Health Care
Management
Weyer, Brian James
(Mooresville, NC)
Freshman, Engineering
Weyer, Jamie Lynne
(Mooresville, NC)
Sophomore, Interior Design
Whaley, Abraham Charles
(Greensboro, NC)
Junior, Political Science
Whaley, Casey Erin
(Cove City, NC)
Junior, Music Education,
Sacred Music
Whaley, Jody Ashley
(New Bern, NC)
Freshman, Engineering
Whatley, Virginia Kathleen
(Asheville, NC)
Freshman, American Politics
BS
We're proud of you. Love mom
and dad
Wheeler, Andrew Hunter
(Memphis, TN)
Senior, Anthropology
Camping, Hiking, Outdoors
Wheeler, Jonathan Moses
(Weaverville, NC)
Junior, Technology Education
Wheeler, Lindsay Claire
(Lillington, NC)
Junior, Communication
Disorders
Wheeler, Mallorie S
(Gastonia, NC)
Freshman, Accounting
Wheeler, Margaret Elaine
(Jamestown, NC)
Freshman, Communication,
Advertising

Wheeler, Mary Kathryn
(Knoxville, TN)
Freshman, Child Development
Wheeler, Neal Hardin
(Newton, NC)
Junior, History, Secondary
Education
Wheeler, Robert Mccord
(Newton, NC)
Senior, Finance and Banking
Wheeler, Rodney Simon
(Marion, NC)
Graduate, Educational Media
Whelan, Liam Thomas
(Winston-Salem, NC)
Junior, Criminal Justice
Whicker, Adam Wayne-
Dalton
(Kernersville, NC)
Senior, Management
Intramural Basketball
Whicker, Reginald Keith
(Winston-Salem, NC)
Sophomore, Graphic Design
Whiddon, Blake Jackson
(Greensboro, NC)
Sophomore, Management
Whisenant, Cherise Annas
(Morganton, NC)
Freshman, Middle Grades
Education
Whisenant, Kathryn Ann
(Charlotte, NC)
Sophomore, Communication,
Public Relations
Whisenant, Matthew David
(Charlotte, NC)
Senior, Risk and Insurance
Student Government
Association, Gamma Iota
Sigma Insurance Fraternity
Whisnant, Aaron Drew
(Newton, NC)
Senior, Information Systems
Whisnant, Adam E.
(Wilson, NC)
Junior, English
Whisnant, Elizabeth Grace
(Kings Mountain, NC)
Sophomore, Marketing
Whisnant, Jason H
(Boone, NC)
Graduate, Community
Counseling
Whisnant, Kathryn Adair
(Morganton, NC)
Graduate, Romance
Languages, Spanish(Teaching)
Whisnant, Lauren Nicole
(Forest City, NC)
Freshman, Music Education
Marching Band, Wind
Ensemble, Symphony
Orchestra, Basketball Band,
Concert Band
Whitaker, Juliana Jean
(Boone, NC)
Senior, Elementary Education
Whitaker, Tosha Lee
(Lattimore, NC)
Junior, Child Develop: Birth-
Kindergarten
White, Allison Elizabeth
(Atlanta, GA)
Freshman, No Major Ug level
White, Angela Nicole
(Winston-Salem, NC)
Freshman, Chemistry
White, Benjamin Derek
(Charlotte, NC)
Freshman, Marketing
White, Brett Kyle
(Raleigh, NC)
Junior, Social Sciences,
Education
White, Brooke Elizabeth
(Dobson, NC)
Junior, Management,
Marketing
Shopping, Singing, Spending
Time With Friends

White, Carly Magdalena
(St. Simons Island, GA)
Junior, English
White, Charlie Keith, IV
(Providence, NC)
Freshman, Computer Science
Intercollegiate Mens Cross
Country
White, Erin Christine
(Cornelius, NC)
Sophomore, Interior Design
White, Gordon Bradshaw
(Charlotte, NC)
Freshman, No Major Ug level
White, Graham Winstead
(Hillsborough, NC)
Senior, Music Performance
White, Heather Dawne
(Bristol, VA)
Senior, Music Industry Studies
Alpha Chi
White, Jessica Lauren
(Chapel Hill, NC)
Freshman, Chemistry
ASU Forensic Science Club
White, Jonathan Dale
(Lenoir, NC)
Graduate, History, Education
White, Josie Lynn
(Waxhaw, NC)
Sophomore, Chemistry
Kappa Delta, Tennis
White, Julie A.
(Weddington, NC)
Freshman, Communication,
Electronic Media/Bcst,
Photography
Music, Tennis And Jesus,
Lovill RSA President,
Member of CCF
White, Justin Raymond
(Pinnacle, NC)
Freshman, Medicine
White, Katharine Elizabeth
(Rockingham, NC)
Senior, Marketing,
Management
White, Kevin Christian
(Newland, NC)
Senior, Mathematics,
Secondary Education
White, Kristin Marie
(Pinehurst, NC)
Junior, Communication,
Electronic Media/Bcst
White, Lisa Dawn
(Cameron, NC)
Senior, Music Education
Teaching Fellow Scholarship
White, Marcus Jonathan
(Asheville, NC)
Sophomore, Biology
Intercollegiate Football
White, Marshall T
(Garner, NC)
Freshman, Psychology
White, Matthew Ryan
(Cullowhee, NC)
Senior, Industrial Tech, Ind
Draft & Design, Military
Science
Commando Club, Ranger
Challenge Team
White, Michael Aaron
(Ruffin, NC)
Senior, Studio Art
White, Nicole Kathleen
(Cornelius, NC)
Sophomore, Marketing
White, Ronda Sherelle
(Charlotte, NC)
Senior, Psychology
Intercollegiate Womens Track
& Field, Intramural Volleyball

White, Sarah Elizabeth
(Stoneville, NC)
Sophomore, Elementary Education
Teaching Fellow Scholarship
White, Schancil Maurice
(Charlotte, NC)
Junior, Marketing
White, Seth Edward
(Winston-Salem, NC)
Freshman, No Major Ug level
White, Sheena Dale
(Dobson, NC)
Senior, Habilitative Science
White, Takiyyah Ra
(Charlotte, NC)
Freshman, Medicine
White, Tondra Lorelle
(Charlotte, NC)
Senior, Social Work
Intercollegiate Womens Cross Country
White, Whitney Julia
(Cherryville, NC)
Freshman, Elementary Education
White, William Sackett
(Raleigh, NC)
Sophomore, Management
Lambda Chi Alpha
White, Zachary Glen
(Bunn, NC)
Senior, Management
Whitehead, Morgan Elizabeth
(Waxhaw, NC)
Junior, Dentistry
Whiteheart, Matthew Gray
(Germanton, NC)
Sophomore, Management
Whitehouse, Harrison Joseph
(Raleigh, NC)
Junior, Political Science
Appalachian Leadership Forum
Whitener, Kathryn Kyle-Wynne
(Greensboro, NC)
Junior, Child Develop: Birth-Kindergarten
Whitesell, Justin David
(Troy, NC)
Sophomore, Information Systems
Whiteside, Jayson Garrett
(Marion, NC)
Freshman, Biology, Pre-Professional
Whitfield, David Levi
(Mount Airy, NC)
Senior, Management
Whitley, Adam A
(Boone, NC)
Senior, Computer Science, Mathematics
Gamma Beta Phi, Chancellor's List, Summa Cum Laude, Phi Eta Sigma, 1st. Computer Science With Unv. Honors, Phi Kappa Phi, Gamma Beta Phi, Alpha Phi Sigma
Esse quam videri, percontari quam arrogare - Mom
Whitley, Ashley Brandon
(Winston-Salem, NC)
Freshman, Health Ed., Secondary Ed
Whitley, Christopher Andrew
(Fuquay-Varina, NC)
Freshman, History, Secondary Education
Whitley, Elizabeth Jane
(Mount Holly, NC)
Senior, Marketing
Whitley, Emily Danielle
(Peachland, NC)
Senior, Marketing

Whitley, John Robert
(Glen Allen, VA)
Junior, Industrial Technology
Whitley, Joyce Hockaday
(Lenoir, NC)
Senior, Special Ed: Learning Disabilities
Whitley, William Shane
(Marshville, NC)
Senior, Music Performance
Phi Mu Alpha Sinfonia
Whitluck, Laura Elizabeth
(Durham, NC)
Sophomore, Communication, Public Relations
Whitlow, Devin Shaun
(Timberlake, NC)
Sophomore, Criminal Justice
Whitlow, Laura Rene
(Deep Gap, NC)
Senior, Psychology
Whitman, Charles Micheal
(Greensboro, NC)
Freshman, No Major Ug level
Whitman, Chase Edison
(Charleston, SC)
Freshman, No Major Ug level
Whitman, Jason Robert
(Roxboro, NC)
Freshman, No Major Ug level
Whitmire, Lindsay Kathryn
(Caswell Beach, NC)
Senior, Elementary Education
Whitney, Callie Marie
(Warrenton, VA)
Junior, Music Industry Studies
Whitney, Mary Katherine
(Durham, NC)
Junior, No Major Ug level
Whitsett, Reed N.
(Cary, NC)
Senior, Risk and Insurance, Finance And Banking, Sociology
Gamma Iota Sigma, Finance Student Assoc. Deans List, Golf
Whitson, Brian Allen
(Salisbury, NC)
Graduate, Educational Media
Whitson, Daniel Keith
(Boone, NC)
Senior, Industrial Technology
Whitson, Jeffrey Marc
(Burnsville, NC)
Senior, Industrial Tech, Ind Draft & Design, Business
Higher Ground, Campus Crusade For Christ, Left Of Center(Band)
Whitson, Kristel Lynn
(Charlotte, NC)
Senior, Geography, Psychology
Alpha Phi
Whitt, Beau Bruce
(Candler, NC)
Junior, Exercise Science
Gamma Beta Phi
Whittaker, Melody Margerite
(Gastonia, NC)
Senior, Political Science, Economics
Alpha Chi
Whittington, Benjamin Alan
(Wilkesboro, NC)
Sophomore, Physical Education, K-12
ZAPEA (Appalachian Physical Education Academy)
Whittington, Katherine C. Coyne
(Boone, NC)
Graduate, College Student Development
Whittington, Kelly Autumn
(West Jefferson, NC)
Sophomore, Elementary Education
Teaching Fellow Scholarship

Whittington, Kyle
(Carolina Beach, NC)
Freshman, No Major Ug level
Whitworth, Eric Harrison
(Hickory, NC)
Freshman, No Major Ug level
Wiard, Joshua Ryan
(Connelly Springs, NC)
Freshman, No Major Ug level
Wicker, Heather Danielle
(Seagrove, NC)
Junior, Elementary Education
Wieber, Hayley Brooks
(Morganton, NC)
Sophomore, Elementary Education
Wiese, Amanda Beth
(Monroe, NC)
Junior, Elementary Education
Gamma Beta Phi
Wiesehan, John Joseph, III
(Charlotte, NC)
Sophomore, Management, Marketing
SGA, CRSA, RSA, PSU
Wiggins, Daniel Covey
(Raleigh, NC)
Freshman, Graphic Design
Wiggins, Ernest Augustin, II
(Concord, NC)
Senior, Communication, Journalism
Wiggins, Jeremy Wendell
(Macon, GA)
Freshman, Management
Intercollegiate Football
Wiggins, Jessica Nicole
(Gastonia, NC)
Freshman, Mathematics, Secondary Education
Teaching Fellow Scholarship
Wiggins, John Patrick
(Dallas, NC)
Junior, Computer Science
Wiggins, Julia Grace
(Durham, NC)
Junior, Sociology
Wiggins, Sarah Elizabeth
(Wake Forest, NC)
Freshman, English, Secondary Education
Wiggins, William Jacob
(Robbinsville, NC)
Junior, Community and Regional Planning BS
Wigle, Falyn Marie
(Charlotte, NC)
Senior, Management, Marketing
Gamma Beta Phi, Phi Beta Lambda, Sigma Iota Epsilon
Wigstrom, Zachary D.
(Linville Falls, NC)
Graduate, Special Education:Cross Categorical
Wilburn, Bethany Nicole
(Clemmons, NC)
Junior, Elementary Education
Wilburn, Joshua Randulph
(Waxhaw, NC)
Junior, Risk and Insurance
Gamma Beta Phi
Wilcox, Earl Victor
(Lenoir, NC)
Senior, Middle Grades Education, Social Studies, Language Arts
CMLA, Honor Society, Phi Alpha Theta, Phi Eda Sigma, Kappa Delta Pi, ASU Scholarship
Wilcox, Glenn Wallace
(Fletcher, NC)
Freshman, Business Education
Wilcox, Joel Francisco
(Burlington, NC)
Freshman, Business Education
Wilcox, Kevin Michael
(Asheboro, NC)
Senior, Computer Science

Wilcox, Lee Alexandra
(Durham, NC)
Freshman, No Major Ug level
Wilcox, Ryan James
(Pinehurst, NC)
Freshman, Communication, Electronic Media/Best
Wilcox, Sarah Elizabeth
(Coppell, TX)
Sophomore, Social Work
Wilcox, Susan Elizabeth
(Mocksville, NC)
Graduate, Library Science, General
Wilder, Samuel Zeh
(Marietta, OH)
Freshman, Music Performance
Wildwyn-Baird, Zoe Star
(Zionville, NC)
Junior, Communication, Electronic Media/Best, Political Science
Singer/Songwriter (Produced A Cd), Dean's List, Sweetwater Singing Group, Hiking, Running, Main Sea Kayaking Guide, Snow Board Instructor
Wilemon, Lynn W
(Statesville, NC)
Graduate, Performance
Wiles, Erik Scott
(Jefferson, NC)
Freshman, Management
Wiles, Heather Anne
(Purlear, NC)
Freshman, Elementary Education
Intramural Volleyball, TF Executive Council, Baptist Student Union, Angel Tree Committee, Teaching Fellow Scholarship
Wiley, Adam Christian
(High Point, NC)
Senior, Criminal Justice, Political Science
Tau Kappa Epsilon, Scuba Diving
Congratulations on your graduation!
Wiley, Andrew D
(Waynesville, NC)
Junior, Biology/Ecology & Environ Biology
Wiley, Benjamin Richard
(Monroe, NC)
Senior, Information Systems
Wiley, Jane Kathryn
(Memphis, TN)
Freshman, Elementary Education
Wiley, Megan Elizabeth
(Orlando, FL)
Senior, Music Education, Theatre
University Singer, Camber Singers, Phi Kappa Lambda
Wilfong, Michael Ryan
(Indian Trail, NC)
Junior, Management
Wilfong, Robert Bryan
(Charlotte, NC)
Freshman, Marketing
Wilhelm, Amber Nichole
(Statesville, NC)
Sophomore, Economics
Wilhelm, Amy Pennington
(Yadkinville, NC)
Junior, Social Work
Wilhite, Jeremy Ryan
(Clemmons, NC)
Junior, Sociology
Wilkerson, Brian M
(Durham, NC)
Freshman, Art

Wilkerson, Brittany
(Hurdle Mills, NC)
Senior, Accounting
Sigma Alpha Omega, Intramurals - Corec Softball, Freshman Orientation Counselors Phase II
Congratulations!!! We are so proud of you and we love you!!! Love Mama and Daddy
Wilkerson, Mary Christine
(Waynesville, NC)
Freshman, Spanish, Education
Wilkerson, Shane Neco
(Glen Alpine, NC)
Senior, Family & Consumer Sciences, Sec Educ
Wilkerson, Trevor Alan
(Boone, NC)
Graduate, Community Counseling
Wilkes, Amber Elaine
(Lexington, NC)
Freshman, Communication, Electronic Media/Best
Wilkes, Bailey C
(Harrells, NC)
Graduate, Communication Disorders
Wilkes, Daniel John
(Charlotte, NC)
Senior, Recreation Management
Wilkes, Jacob Michael
(Winston-Salem, NC)
Sophomore, Management
Wilkie, Beverly Lynn
(Randleman, NC)
Sophomore, Political Science
Gamma Beta Phi, Appalachian Student Chapter American Correctional
Wilkie, Megan Gulley
(Forest City, NC)
Senior, Special Ed: Learning Disabilities
Wilkins, Amy Carol
(Bahama, NC)
Senior, Middle Grades Education
Wilkins, Lauren Allis
(Trinity, NC)
Sophomore, Elementary Education
Wilkins, Lindsay Brooks
(Candler, NC)
Sophomore, Physical Education, K-12
Teaching Fellow Scholarship
Wilkinson, Adrian Russell
(Boone, NC)
Freshman, Business Education
Intercollegiate Mens Cross Country
Wilkinson, Amanda Mare
(Greensboro, NC)
Sophomore, Communication, Electronic Media/Best
Wilkinson, Angela Bridges
(Cherryville, NC)
Sophomore, Management
Wilkinson, Bonnie Rebecca
(Shelby, NC)
Junior, Special Ed: Learning Disabilities
Teaching Fellow Scholarship
Wilkinson, David Webb
(Boone, NC)
Graduate, Community Counseling
Wilkinson, Erin Nicole
(Huntersville, NC)
Graduate, School Counseling
Wilkinson, Michelle Leigh
(Mooresville, NC)
Sophomore, Clinical Laboratory Sciences
Will, Elizabeth Anne
(Charlotte, NC)
Sophomore, Psychology

Will, Jordan Dawn
(Bessemer City, NC)
Sophomore, Special Educati
Alpha Delta Pi, Appolcorp Leader, The Rhododendron Copy Editor, W H Plemmon Leader Fellow
Willard, Bradley Eugene
(Advance, NC)
Senior, Recreation Management
Mens Club Volleyball
Willard, Joshua Michael
(Oak Ridge, NC)
Junior, Finance and Banking
Delta Chi
Willard, Ryan Michelle
(Albemarle, NC)
Freshman, English
Willcox, James Preston
(Fuquay-Varina, NC)
Sophomore, Music Educatio
Phi Mu Alpha Sinfonia
Willcox, Standish Alston
(Boone, NC)
Sophomore, Music Educatio
Willet, Allison Ruth
(Cary, NC)
Junior, Music Performance
Willett, Charles Michael
(Greensboro, NC)
Junior, Accounting, International Business
Willett, Charles William Albert
(Chattanooga, TN)
Junior, Psychology
Williams, Adam Ross
(Greensboro, NC)
Freshman, Exercise Science
Intercollegiate Mens Cross Country
Williams, Adele Elise
(Chapel Hill, NC)
Sophomore, Theatre Arts
Williams, Alison Emily
(Billings, MT)
Senior, Athletic Training, Psychology
Student Athletic Trainers Association, Wesley Foundation, Alpha Phi Ome
Williams, Allen Curtis
(Lenoir, NC)
Freshman, Recreation Management
Intercollegiate Football
Williams, Amanda Gail Cl
(Granite Falls, NC)
Graduate, Educational Medi
Williams, Amanda Paige
(Salemburg, NC)
Junior, Criminal Justice
Williams, Anabel Sloane
(Laurinburg, NC)
Freshman, Elementary Education
Williams, Andrew Wade
(Randleman, NC)
Senior, Special Ed: Learning Disabilities
Williams, Aphnia Shante'
(Spartanburg, SC)
Freshman, Nursing
Intercollegiate Womens Basketball
Williams, April Marie
(Winston-Salem, NC)
Sophomore, Communication Advertising
Black and Gold Elite Dance
Williams, Ashley Anne
(Harrisburg, NC)
Senior, Elementary Educatio
North Carolina Association Educators
Williams, Ashley Silberma
(Franklin, TN)
Senior, Biology, Pre-Professional
Gamma Beta Phi

Williams, Betty Lou
(Sparta, NC)
Graduate, Elementary
Education

Williams, Brent Allen
(Gastonia, NC)
Junior, Recreation
Management

Williams, Brittani Marie
(Charlotte, NC)
Freshman, Psychology,
Business
Intercollegiate Womens Track
and Field, ROTC

Williams, Bryan Joseph
(Morganton, NC)
Sophomore, Biology, Pre-
Professional

Williams, Callie Nall
(Jacksonville, AL)
Senior, Art, Teaching BS,
Photography
Art (Photography), Outdoors
Activities, People

Williams, Caroline Elizabeth
(Winston-Salem, NC)
Freshman, No Major Ug level
Club Soccer, Club
Racquetball, College
Democrats

Williams, Casey Beanett
(Cary, NC)
Senior, Finance and Banking,
Risk Management And
Insurance
Alpha Chi

Williams, Charlotte Parker
(Raleigh, NC)
Sophomore, Political Science
Ski, Films Club

Williams, Christiaan Elise
(Lexington, NC)
Junior, Music Education
Teaching Fellow Scholarship

Williams, Christopher Ricky
(Creston, NC)
Freshman, Computer Science

Williams, Coleman Mark
(Newton, NC)
Freshman, English, Secondary
Education

Williams, Connie Jean
(Morganton, NC)
Junior, Middle Grades
Education

Williams, Craig Shaunte
(Monroe, NC)
Sophomore, Law

Williams, Crystal Leigh
(Graham, NC)
Sophomore, Psychology

Williams, Curry Elizabeth
(High Point, NC)
Sophomore, Exercise Science

Williams, Curtis Horn
(Charlotte, NC)
Junior, Hospitality & Tourism
Management

Williams, Daniel Kenneth
(Davidson, NC)
Senior, Communication,
Electronic Media/Bcst

Williams, Darrel Joseph, Jr.
(Charlotte, NC)
Senior, Graphic Design
Track, Basketball

Williams, Dominique Marie
(Fayetteville, NC)
Sophomore, Psychology

Williams, Elizabeth M.
(Sugar Grove, NC)
Graduate, Appalachian Studies

Williams, Emmanuel Jonathan
(Charlotte, NC)
Senior, Psychology

Williams, Emmett Lowell
(Delplane, VA)
Sophomore, Biology

Williams, Friend Michael
(Asheville, NC)
Junior, Business Education
Gamma Beta Phi

Williams, Gregory Alan
(Boone, NC)
Junior, Theatre Arts

Williams, Heidi Amanda
(Warner Robins, GA)
Graduate, College Student
Development

Williams, Janet Kay
(Boone, NC)
Junior, Psychology

Williams, Jason Tyler
(Boone, NC)
Junior, Biology, Pre-
Professional

Williams, Jefferson Thomas
(Taylorsville, NC)
Senior, Criminal Justice

Williams, Jenna Adams
(Durham, NC)
Sophomore, Music Therapy

Williams, Jennifer Kiser
(Olin, NC)
Sophomore, Middle Grades
Education

Williams, Jerry Matthew, III
(Rural Hall, NC)
Junior, Political Science

Williams, Johnnie M. Josephine
(Boone, NC)
Junior, Criminal Justice

Williams, Jonathan E.
(Rocky Mount, NC)
Sophomore, Exercise Science
Appalachian Newspaper

Williams, Katherine Nicole
(Danville, VA)
Sophomore, No Major Ug
level

Williams, Kelley Suzanne
(Boone, NC)
Senior, Graphic Design

Williams, Kelli N
(Pinehurst, NC)
Graduate, History

Williams, Kennya Ejmone
(Taylorsville, NC)
Freshman, English

Williams, Kristen Lynn
(Charlotte, NC)
Senior, Elementary Education
Cheerleader

Williams, Kristen Michelle
(Shelby, NC)
Senior, Art, History
Art History, Music

Williams, Krystal Nicole
(Cary, NC)
Sophomore, International
Business, Public Relations
Spanish Club, Watauga
College, Flag Football, Career
Development Center
Volunteer, Campus Crusade,
Bible Studies

Williams, Lauren Nicole
(Raleigh, NC)
Junior, Marketing

Williams, Lesley D
(Deep Gap, NC)
Graduate, Community
Counseling

Williams, Luke Phillip
(Hickory, NC)
Sophomore, History,
Secondary Education

Williams, Mary Sue Magee
(Hickory, NC)
Graduate, Library Science,
General

Williams, Matthew Noah
(Apex, NC)
Sophomore, Studio Art BFA
Guitar, Associate Degree In
Criminal Justice

Williams, Matthew Ryan
(Charlotte, NC)
Senior, Management

Williams, Meagan Michelle
(Sparta, NC)
Sophomore, Communication
Disorders

Williams, Megan Renee
(Chapin, SC)
Sophomore, Interior Design
Gamma Beta Phi

Williams, Milton Joseph
(Hope Mills, NC)
Sophomore, Music Education
Appalachian Symphony
Orchestra, Gospel Choir,
Percussion Ensemble

Williams, Morgan Nicole
(East Bend, NC)
Sophomore, Elementary
Education

Williams, Nicholas Alton
(Rocky Mount, NC)
Senior, Hospitality & Tourism
Management

Williams, Nicholas Ryan
(Lenoir, NC)
Senior, Graphic Arts and
Imaging Technology

Williams, Pamela Sue Carter
(Stoneville, NC)
Graduate, Communication
Disorders

Williams, Patrick Eugene
(Wake Forest, NC)
Sophomore, Chemistry

Williams, Rachel A.
(Hickory, NC)
Sophomore, Social Work
Lutheran Students Of
Appalachian

Williams, Ramona Hollifield
(Marion, NC)
Sophomore, Elementary
Education

Williams, Randall Lee
(Lenoir, NC)
Graduate, Accounting

Williams, Richard Thomas
(Camden, SC)
Junior, Graphic Arts and
Imaging Technology
Intercollegiate Football

Williams, Roshad Craig
(Raleigh, NC)
Sophomore, Political Science
Lambda Chi Alpha

Williams, Russell Wade
(Winston-Salem, NC)
Junior, Psychology, Music
Gamma Beta Phi, University
Singers, Moravian Bible Study

Williams, Sharon Watkins
(Gastonia, NC)
Sophomore, Child Develop:
Birth-Kindergarten

Williams, Shawna E.
(Banner Elk, NC)
Graduate, School
Administration

Williams, Stacey Marie
(West Jefferson, NC)
Junior, Child Develop: Birth-
Kindergarten

Williams, Sue Ellen Simpson
(Boone, NC)
Graduate, Library Science,
General

Williams, Terreyl Lee
(Durham, NC)
Sophomore, Biology/Ecology
& Environ Biology
Intercollegiate Wrestling

Williams, Thomas E.
(Chapel Hill, NC)
Freshman, Business Education

Williams, Trathan Lyle
(West Jefferson, NC)
Junior, Physical Education, K-
12

Williams, Zachary J.
(Hickory, NC)
Freshman, No Major Ug level
Intercollegiate Mens Tennis

Williamson, Brandolyn Marie
(Lynchburg, VA)
Sophomore, Communication,
Public Relations, Business
Gamma Beta Phi

Williamson, Cassandra H. Perry
(Boone, NC)
Sophomore, Sociology

Williamson, Connie Beth Elizabeth
(China Grove, NC)
Senior, Geology, Sustainable
Development
Geology Club

Williamson, James Patrick
(Atlanta, GA)
Freshman, No Major Ug level

Williamson, Max Whitman
(St. Augustine, FL)
Freshman, Interdisciplinary
Studies
Cycling Club

Williamson, Sara Kyle
(Fayetteville, NC)
Senior, Elementary Education

Williamson, Shannon Marie
(Temecula, CA)
Senior, Elementary Education,
Social Studies
Reading, Shopping And
Hanging Out With My Family

Williamson, Stephen Mial
(Raleigh, NC)
Sophomore, Business
Education

Williamson, Whitney Jean
(Charlotte, NC)
Sophomore, Marketing

Willie, Amanda Lynn
(Purlear, NC)
Junior, Child Development

Williford, John Charles, III
(Wilmington, NC)
Sophomore, Individually
Designed BA, Philosophy,
Religion, Anthropology,
History, Psychology
Philosophos, Intramural
Soccer

Williford, Joshua Ray
(Wilson, NC)
Sophomore, Communication,
Electronic Media/Bcst

Williford, Joshua Thomas
(Cary, NC)
Freshman, Psychology

Williford, Ronald Scott
(Banner Elk, NC)
Senior, Elementary Education

Willis, Andrew Edward
(Charlotte, NC)
Sophomore, Construction Tech
BS, Business
Running, Campus Crusade For
Christ, Young Life

Willis, Ashley Amanda
(Boiling Springs, NC)
Junior, Child Develop: Birth-
Kindergarten

Willis, Carol Faith
(Knightdale, NC)
Senior, Management
Gamma Beta Phi

Willis, David Sanders
(Gastonia, NC)
Graduate, Industrial
Technology, Business
Plays Guitar In A Band

Willis, Devin R.G.
(Huntersville, NC)
Freshman, Finance and
Banking

Willis, Gregory Eric
(Marion, NC)
Junior, Sociology, Media
Studies

Willis, Huntington Maccallum
(Blowing Rock, NC)
Senior, Political Science,
Military Science
Tau Kappa Epsilon

Willis, James Lawrence
(Marion, NC)
Graduate, Public
Administration

Willis, Jason A
(Shelby, NC)
Graduate, Applied Physics

Willis, Jodie Renee
(Newport, NC)
Freshman, Broadcast
Production/ Electronic Media
BS

Willis, Natalie Suzette
(Cherryville, NC)
Freshman, Mathematics,
Secondary Education
Womens Softball

Willis, Rebecca Bailey
(Hampstead, NC)
Sophomore, Elementary
Education

Willoughby, Amanda
(Claremont, NC)
Freshman, Computer Science

Wilmesherr, Tammy L. Young Foulk
(Spruce Pine, NC)
Graduate, Community
Counseling

Wilmoth, Benjamin Busby
(Dobson, NC)
Sophomore, Management

Wilmoth, Dorrian Lee
(Thurmond, NC)
Senior, Finance and Banking

Wilmoth, Justin Wayne
(Elkin, NC)
Senior, Physical Education, K-
12
ZAPEA (Appalachian
Physical Education Academy)

Wilmoth, Robert Howard
(Raleigh, NC)
Sophomore, Engineering

Wilner, Cheryl Bonnie
(Hickory, NC)
Sophomore, Social Work

Wilser, Bradley James
(Cary, NC)
Junior, Accounting

Wilson, Alice B
(Banner Elk, NC)
Graduate, Appalachian Studies

Wilson, Alicia Dell
(Marion, NC)
Junior, Accounting

Wilson, Anthony Frank
(Taylorsville, NC)
Graduate, Business
Administration
Graduate Student Association

Wilson, Ashley Faye
(Granite Falls, NC)
Junior, English

Wilson, Ashley Nicole
(Marion, NC)
Freshman, Communication,
Electronic Media/Bcst

Wilson, Bonnie Carol Elizabeth
(Blowing Rock, NC)
Junior, Teaching Theatre Arts,
K-12

Wilson, Bradford Joseph
(Morganton, NC)
Junior, Geography, German
Rock Climbing, Backpacking,
Traveling, Soccer

Wilson, Brennen Allan
(Asheville, NC)
Senior, Economics

Wilson, Brian Clark
(Boone, NC)
Junior, English

Wilson, Bryan Derek
(Marion, NC)
Graduate, Sports Management

Wilson, Cassandra Denise
(Winston-Salem, NC)
Senior, Public Relations BS,
English
Delta Zeta, Gamma Beta Phi,
Freshman Seminar Peer
Leader, ASU Dance Team,
Dean's List

Wilson, Catherine Cara
(Micaville, NC)
Junior, Political Science

Wilson, Chelsea Austell
(Bakersville, NC)
Junior, Teaching Theatre Arts,
K-12
Gamma Beta Phi, Teaching
Fellow Scholarship

Wilson, Chester Russell
(Hendersonville, NC)
Sophomore, No Major Ug
level
Intercollegiate Football

Wilson, Chiquita Lavon
(Winston-Salem, NC)
Freshman, Marketing

Wilson, Christopher Bryon
(Harrisburg, NC)
Sophomore, No Major Ug
level

Wilson, Christopher M.
(Charlotte, NC)
Senior, Information Systems

Wilson, Christopher Paul
(Granite Falls, NC)
Junior, Philosophy and
Religion

Wilson, Courtney Delane
(Charlotte, NC)
Junior, Interpersonal
Organizational
Communication, Music
Intervarsity Christian
Fellowship

Wilson, David Craig
(Mooresville, NC)
Freshman, No Major Ug level

Wilson, Eben James
(Boone, NC)
Senior, Health Care
Management
Dean's List

Wilson, Heather Dawn
(Waxhaw, NC)
Senior, Child Development

Wilson, Isaac Thomas
(Pittsboro, NC)
Freshman, Biology/Ecology &
Environ Biology

Wilson, James Andrew
(Bessemer City, NC)
Sophomore, Computer
Science

Wilson, Jill Catherine
(Charlotte, NC)
Sophomore, Elementary
Education

Wilson, John Michael
(Bakersville, NC)
Freshman, Industrial
Technology

Wilson, John Parker
(Charlotte, NC)
Senior, Applied
Communication

Wilson, Jonathan Howard
(Milton, NC)
Junior, Banking, International
Business

Wilson, Jonathan Paul
(Belmont, NC)
Freshman, No Major Ug level
Wilson, Joscelyn Elise
(Asheville, NC)
Junior, Spanish
Wilson, Karen Edwards
(Boone, NC)
Junior, Interdisciplinary Studies
Wilson, Kari Mae
(Dillsboro, NC)
Freshman, No Major Ug level
Wilson, Kathryn Burke
(Taylorsville, NC)
Sophomore, Management
Wilson, Keith Errol
(Edenton, NC)
Freshman, International Business
Wilson, Kerry Carter
(Statesville, NC)
Freshman, Communication Disorders
Wilson, Krista Caryn
(Jefferson, NC)
Graduate, Special Education:Cross Categorical
Wilson, Lorraine Lowe
(Lowgap, NC)
Sophomore, Middle Grades Education
Wilson, Lucas Matthew
(Homewood, AL)
Junior, Recreation Management
Wilson, Matthew Ian
(Newton, NC)
Freshman, Special Education
Wilson, Megan Ann
(Zionville, NC)
Freshman, Family Development BS
Wilson, Meredith Whitney
(Hendersonville, NC)
Freshman, Elementary Education
Wilson, Michael Chad
(Gastonia, NC)
Graduate, College Student Development
Wilson, Mindy Renee
(Burlington, NC)
Junior, Theatre Arts
Playcrafters
Wilson, Natalie Marie
(Waxhaw, NC)
Junior, Management
Wilson, Nicole Rochelle
(Sophia, NC)
Freshman, Special Education
Wilson, Randall Adam
(Knightdale, NC)
Senior, Accounting
Beta Alpha Psi
Wilson, Robert Christopher
(Reidsville, NC)
Freshman, Accounting
Wilson, Russel David
(Franklin, NC)
Junior, Information Systems
Wilson, Shelia Marie
(Albemarle, NC)
Senior, Political Science
Pi Gamma Mu
Wilson, Stephanie Leigh
(Raleigh, NC)
Junior, Biology, Pre-Professional, Chemisty
Gamma Beta Phi, Gamma Beta Phi Business Club, Studied Abroad In Australia, Dean's List, Swim Club, Graduated Watauga College
Wilson, Stephanie Taylor
(Charlotte, NC)
Freshman, Music Performance
Wilson, Steven Scott
(Summerfield, NC)
Freshman, Medicine

Wilson, Teddy Derek
(Granite Falls, NC)
Sophomore, No Major Ug level
Wilson, Tonya Marie
(Troy, NC)
Senior, Family & Consumer Sciences, Sec Educ
Gamma Beta Phi, Sigma Alpha Omega -Committee Member, S.A.S.C.A., Dean's List, Chancellor's List, Phi Eta Sigma
Wilson, Tory M
(Lexington, NC)
Graduate, College Student Development
Wilson, William Tyler
(Abingdon, VA)
Senior, Management
Wilvert, Adam Scott
(Blowing Rock, NC)
Junior, Communication, Advertising
Wimbush, Tamara Richards
(Hickory, NC)
Senior, Social Work
Pi Gamma Mu
Winans, Eva Michelle
(Boone, NC)
Sophomore, Music Education
Winans, Krystina Lynn
(Boone, NC)
Senior, Accounting
Alpha Chi
Winckelmann, Lori-Ann
(Raleigh, NC)
Senior, Habilitative Science, Communication Disorder, Psychology
Campus Crusade, Renascent, Kappa Delta Pi
Winckelmann, Robert J.
(Raleigh, NC)
Junior, Accounting
Gamma Beta Phi
Windham, Adam Cole
(Hickory, NC)
Sophomore, Business Education
Teaching Fellow Scholarship
Windham, Benjamin Stuart
(Matthews, NC)
Junior, Industrial Tech, Ind Draft & Design
Windham, Ryan Charlton
(Hickory, NC)
Senior, Information Systems, Computer
Commando Club & Ranger Challenge, Higher Ground, Intramural Sports
We're proud of your achievements be confident in your choices, & the best will come. Love Mom& Dad
Windle, Shawn H
(Boone, NC)
Graduate, Computer Science
Winebarger, Alicia Marie
(Elkin, NC)
Junior, Elementary Education
Gamma Beta Phi
Winebarger, Sherry Ann
(Boone, NC)
Graduate, English
Winecoff, Catherine Juliana
(New London, NC)
Freshman, Mathematics, Secondary Education
Teaching Fellow Scholarship
Winecoff, Kimberly Lynne
(Cherryville, NC)
Senior, Child Develop: Birth-Kindergarten
Winecoff, Micah G
(Zionville, NC)
Freshman, Political Science
Wingate, Sara Catherine
(Winston-Salem, NC)
Junior, Interior Design

Wingate, Seth Charles
(Winston-Salem, NC)
Freshman, English, Secoodary Education
Wingerter, Ariel Oen
(Hendersonville, NC)
Junior, Biology, Pre-Professional
Winget, David Mcallister (mac)
(Charlotte, NC)
Senior, History, Secondary Education
Varsity Baseball 2000, 2001, Campus Crusade For Christ, Intervarsity
Wingfield, Isaac Christian
(Asheville, NC)
Junior, Industrial Technology
Group, Reformed University Fellowship
Wingo, Joshua Taylor
(Rutherfordton, NC)
Junior, Marketing, Philosophy, Religion
Metalcore, Surfing, Skating, Snowboarding, Guitars
Wingo, Quintero LaVar
(Gastonia, NC)
Freshman, Psychology
Wink, Bruce Marshall
(Zionville, NC)
Senior, Information Systems
Winkel, Katherine Elianne
(Asheville, NC)
Sophomore, Graphic Design
Winkler, Ashley Joan
(Boone, NC)
Senior, Special Ed: Learning Disabilities
Music
Winkler, Barry Patrick
(Granite Falls, NC)
Senior, Information Systems
Winkler, Jessica Ruth
(Boone, NC)
Senior, Elementary Education
Marching Band
Winkler, Jonathan Wayne
(Hickory, NC)
Senior, Physical Education, K-12, Human Studies
2 Year Collegiate Track
Winn, Kristen Alaine
(Grassy Creek, NC)
Senior, Elementary Education
Dean's List
Winslow, Jack Herbert, III
(Greenville, NC)
Freshman, Music Therapy
Winslow, Kate P.
(Matthews, NC)
Sophomore, Elementary Education
Winstead, Laura Michelle
(Military Family)
Freshman, Geology
Mountaineers For Christ, Appalachian Geologic Society
Winstead, Sarah Jane
(Shelby, NC)
Freshman, Teaching Theatre Arts, K-12
Winter, Daniel Brian
(Boone, NC)
Sophomore, Recreation Management
Winterhalder, Jonah Paul
(Winston-Salem, NC)
Junior, History
Winters, Amanda Dawn
(North Wilkesboro, NC)
Junior, Art Education (K-12)
Winters, Ashley E.
(Spruce Pine, NC)
Junior, Elementary Education
Winters, Brandon Samuel
(North Wilkesboro, NC)
Junior, Computer Science

Winters, Heather Nicole
(Hickory, NC)
Sophomore, Criminal Justice
Winterton, Logan T
(Raleigh, NC)
Freshman, Business Education
Intercollegiate Wrestling
Wisdom, Stacy Matthew
(Cary, NC)
Senior, Health Promotion
Wisdom, Summer Sloan
(Mooresville, NC)
Freshman, English, Secondary Education
Wise, Ashley Lee
(Matthews, NC)
Sophomore, Elementary Education
Wise, Darrell Eugene
(Hickory, NC)
Junior, Elementary Education
Wise, Elizabeth Anne
(Kannapolis, NC)
Freshman, Middle Grades Education BS
Campus Christian Fellowship, Watauga College
Wise, Kevin Michale
(Trinity, NC)
Junior, Marketing
Wise, Mary K
(Knightdale, NC)
Freshman, Interdisciplinary Studies
Wise, Ronnie Dale
(Boone, NC)
Senior, Music Performance
Wiseman, Jason Daniel
(Boone, NC)
Senior, Interdisciplinary Studies
Wiseman, Joby Van
(Spruce Pine, NC)
Sophomore, Criminal Justice
Wiseman, Penny Hollifield
(Morganton, NC)
Sophomore, Elementary Education
Wiseman, Seth Wright
(Cary, NC)
Senior, Industrial Drafting and Design BS, Industrial Technology, Construction
Gamma Beta Phi
Wisor, Donald Bennett
(Old Fort, NC)
Junior, Communication, Journalism
Wit, Elizabeth Ann
(Chapel Hill, NC)
Senior, English, Secondary Education
Witcher, Jenna Elizabeth
(Lenoir, NC)
Sophomore, Music Therapy
Withers, Andrew Moss
(Raleigh, NC)
Junior, Economics, Finance And Banking
Sigma Phi Epsilon, Interfraternal Council, Sigma Phi Epsilon, Association Of Student Entrepreneurs
Witherspoon, Amber Nicole
(Jefferson, NC)
Senior, Recreation Management, Business
President Of Recreation Management
Witherspoon, Katie Anne
(Concord, NC)
Sophomore, Recreation Management, Spanish
Outdoor Leisure, Photography, Kayaking, Bouldering
Witherspoon, Lauren Domionique
(Kernersville, NC)
Freshman, No Major Ug level

Witkowski, Lisa M.
(Lebanon, NJ)
Sophomore, Psychology
Intercollegiate Womens Field Hockey
Witman, Vance Robert
(Charlotte, NC)
Sophomore, Management, Marketing
Intercollegiate Mens Baseball
Witt, Samantha Rae
(Marion, NC)
Sophomore, Mathematics, Secondary Education
Witte, Lyle Wynn
(Charlotte, NC)
Sophomore, Industrial Technology, Construction
Mens Club Volleyball
Wittenberg, Claud William, III
(Boone, NC)
Senior, Psychology
Witter, Alexandra Grace
(Tallahassee, FL)
Junior, Communication, Public Relations
Appalachian Leadership Forum
Wittman, Matthew D.
(Charlotte, NC)
Junior, Marketing
Woazeah, Justin Miayen, Jr.
(Winston-Salem, NC)
Sophomore, Management
Intercollegiate Football
Wodhanil, Deborah Susan Debona
(Reidsville, NC)
Graduate, School Administration
Wogatzke, Phillip Andrew
(Mocksville, NC)
Junior, History, Secondary Education
Wolf, Sarah Ashley
(Durham, NC)
Sophomore, Elementary Education
Wolfe, Crystal A.
(Fuquay-Varina, NC)
Senior, Elementary Education
Wolfe, Phillip Andrew
(Lenoir, NC)
Sophomore, Management
Wolfe, Sandra Lee
(Fuquay-Varina, NC)
Sophomore, Accounting
Wolfe, Terrance James
(Southern Pines, NC)
Senior, Elementary Education, Religion
Theta Chi, Teaching, Philosophy, Reading, Church Youth Group
Wolff, Steven John, Jr.
(Trinity, NC)
Senior, Graphic Arts and Imaging Technology
Aikido Club
Wollpert, Laura Jo
(Sugar Grove, NC)
Graduate, Higher Ed, Developmental Studies
Woltz, Catherine Morris
(Winston-Salem, NC)
Freshman, No Major Ug level
Equestrian Team, RSA
Womack, Wendy Michelle
(Dallas, NC)
Senior, Marketing
Womble, Terri Suzanne
(Raleigh, NC)
Senior, Communication, Public Relations, Communications, Journalism
Alpha Phi
Womick, David Lewis
(Mooresville, NC)
Junior, Information Systems

Woockman, Lauren Elizabeth
Senior, Psychology, Educati
Wood, Abbie Elizabeth
(Greensboro, NC)
Sophomore, Interior Design
Gamma Beta Phi
Wood, Charles Westley
(Wilkesboro, NC)
Graduate, School Administration
Wood, Christopher James
(Elk Park, NC)
Graduate, Biology
Wood, David Alan
(Wilkesboro, NC)
Freshman, Accounting
Wood, Emily Arden
(Lenoir, NC)
Freshman, No Major Ug lev
Wood, Jesse Caleb
(High Point, NC)
Senior, Criminal Justice, Ea Education
Wood, Jessica Leann
(Roaring River, NC)
Junior, Criminal Justice, Psychology
Gamma Beta Phi
Wood, Jessica Lynn
(Deep Gap, NC)
Senior, Social Work
Gamma Beta Phi
Wood, Kyle Wesley
(Durham, NC)
Freshman, Industrial Tech, I Draft & Design
Wood, Lane A.
(Kings Mountain, NC)
Sophomore, Sociology, Business
Www.thebandoneway.com, Worship Leader For Campu Crusade For Christ, Intramu Basketball
Wood, Lee Michael
(Morganton, NC)
Junior, Geography, Community Planning
S.A.V.E. Club, Geography Club
Wood, Margaret Susan
(Charlotte, NC)
Junior, Communication, Organizational/Public
Wood, Megan Jane
(Elizabeth City, NC)
Senior, Special Ed: Learning Disabilities
Wood, Randee Sophia
(Thurmond, NC)
Sophomore, Social Work
Wood, Staci Jeannette
(Concord, NC)
Graduate, Curriculum Specialist
Woodall, Ruth Caroline
(Anderson, SC)
Sophomore, Exercise Scienc
Woodard, Jessica H.
(Sylva, NC)
Freshman, No Major Ug lev
Woodard, Leslie Anne
(Hickory, NC)
Senior, Psychology BS, Art Therapy
Woodard, Louetta Marie
(Jefferson, NC)
Freshman, No Major Ug lev
Woodcock, Melissa Denise
(Castle Hayne, NC)
Senior, Communication, Electronic Media/Best
Wooden, Alysa LaRose
(Clayton, NC)
Freshman, Theatre Arts
Appalachian Leadership Forum
Woodie, Jessica Lynn
(Granite Falls, NC)
Freshman, Medicine

oodie, Keith Alan
onda, NC)
enior, Computer Science
oodie, Monica Lynn
Claremont, NC)
enior, Information Systems,
raphic Arts
oodie, Randall David
Vilkesboro, NC)
ophomore, Geology
oodle, Gregory Alan
parta, NC)
enior, Middle Grades
ducation, Science, Social
udies
asketball, Weightlifting
oodley, Terrence Brian
Boone, NC)
ophomore, Political Science
oodring, Amber Renee
Dobson, NC)
enior, Middle Grades
ducation
oodring, Ira Jacob
Hudson, NC)
enior, Special Ed: Learning
isabilities
oodring, Shannon Leigh
Taylorsville, NC)
enior, Economics
oodroof, William Clinton
Athens, AL)
unior, Geography
olf, Outdoors, Music,
riends
oodruff, Brent Winfield
Boone, NC)
raduate, Mathematics
oodruff, Candice Marie
Vilmington, NC)
ophomore, History,
econdary Education
tudent Athlete Advisory
oard
oodruff, Casey Delaware
New Bern, NC)
reshman, No Major Ug level
oodruff, Christie
oneycutt
Raleigh, NC)
reshman, Chemistry
oodrum, Erich Francis
Roanoke, VA)
reshman, Biology
oods, Alisha Dawn
Salisbury, NC)
ophomore, Political Science
oods, Brandi Lee
Greenville, NC)
enior, Elementary Education
oods, Darrell B.
Ridgeland, SC)
reshman, Psychology
ntercollegiate Football
oods, Emily Denise
Statesville, NC)
enior, Statistics
oods, Kate
Ann Arbor, MI)
raduate, Clinical Psychology
oods, Melissa Ann
Salisbury, NC)
ophomore, Clinical
aboratory Sciences
oods, Rodney Clark
Danbury, NC)
ophomore, History,
econdary Education
eaching Fellow Scholarship
oods, Samuel Reagan, Jr.
Durham, NC)
ophomore, Philosophy and
eligion, Phsychology
oods, Wendy Alison
Boone, NC)
raduate, Communication
isorders
oods, William English
Boone, NC)
enior, Finance and Banking

Wondson, Brett Daniel
(Boone, NC)
Senior, Management
Woodson, Diana Marie
(Weaverville, NC)
Senior, Marketing
Alpha Phi, Gamma Beta Phi
Woodward, Erin Lynn
(Cary, NC)
Junior, Criminal Justice
Appalachian Student Chapter
American Correctional
Woodward, Jonathan Frank
(Hampton Cove, AL)
Senior, Finance and Banking
Supported Appalachian
Outdoor Program
Woodward, Rebecca Gayle
(Garner, NC)
Senior, Communication,
Electronic Media/Bcst,
Psychology
Woody, Jessica Wilson
(Collettsville, NC)
Junior, Elementary Education
Woody, Leslie Renee
(Burnsville, NC)
Junior, Middle Grades
Education
Teaching Fellow Scholarship
Woody, Meredith Ann
(Burlington, NC)
Senior, Management,
International Business
Gamma Beta Phi, Chi Omega,
Sigma Phi Epsilon Manag.
Fraternity
Woody, Timothy Cale
(Rutherford College, NC)
Graduate, School
Administration
Woolbright, William Perry
(York, SC)
Senior, Physical Education, K-
12
Intercollegiate Football,
ZAPEA (Appalachian
Physical Education Academy)
Woolley, Elizabeth Marie
(Grassy Creek, NC)
Junior, Child Development
Woosley, Elizabeth Lauren
(Winston-Salem, NC)
Junior, Communication,
Public Relations, Marketing
Gamma Beta Phi, PRSSA
President
Wooten, Aaron Barnett
(Greensboro, NC)
Junior, Exercise Science
Wooten, Ashley M
(Roxboro, NC)
Freshman, Elementary
Education
Teaching Fellow Scholarship
Wooten, Benjamin Smothers
(Statesville, NC)
Senior, Biology, Secondary
Education
Teaching Fellow Scholarship
Wooten, Gina Marie
(Salisbury, NC)
Junior, Communication,
Public Relations, Religion
Appalachian Popular
Programming Society, Wesley
Foundation
Wooten, James Robert
(Salisbury, NC)
Junior, Recreation
Management, Business
John Wesley Foundation,
Recreation Management
Association (RMA),
Appalachian Popular
Programming Society (APPS)

Wooten, Lynsay Renee
(East Bend, NC)
Junior, Information Systems
AITP Association Of
Information Technology
Professionals
Worcester, Holly Dawn
(Granite Falls, NC)
Sophomore, Exercise Science
Workman, Ashley Michelle
(Apex, NC)
Senior, Elementary Education
Workman, Casey Clark
(Harrisburg, NC)
Senior, Management
Workman, Kenneth Darren
(Thomasville, NC)
Junior, Music Education
Workman, Rodney K.
(Connelly Springs, NC)
Senior, Music Education,
Music Performance
Phi Mu Alpha Sinfonia, Music
Educators National
Conference
Worley, Alexander Edward
(Weaverville, NC)
Freshman, No Major Ug level
Worley, Anthony Neal
(Hiddenite, NC)
Junior, Physical Education, K-
12
Worley, Anthony Shawn
(West Jefferson, NC)
Senior, Communication,
Electronic Media/Bcst
Worrell, Sarah Lane
(Greensboro, NC)
Freshman, Child Development
Worsham, Franklin Isaac
(Charlotte, NC)
Sophomore, English
Worsowicz, Kevin Reade
(Jacksonville, FL)
Sophomore, No Major Ug
level
Intercollegiate Wrestling
Worthington, Leigh Harris
(Chapel Hill, NC)
Sophomore, Social Work,
Political Science
Worthy, Lamar Anthony
(Charlotte, NC)
Junior, Information Systems
Wozny, Stacy Greenway
(Mooresville, NC)
Graduate, Middle Grades
Education
Wray, Alyce Katherine
(Arden, NC)
Junior, Special Ed: Learning
Disabilities
Wray, Amanda Louise
(High Shoals, NC)
Senior, Elementary Education
Wray, Heather Lynn
(Willow Spring, NC)
Junior, Communication,
Advertising
Wrenn, Justin Marcus
(Henderson, NC)
Senior, Elementary Education,
Social Studies
Kappa Delta
Wrenn, Thomas Layton
(Hillsborough, NC)
Senior, Sociology,
Anthropology
Wright, Abby Carlyn
(Charlotte, NC)
Graduate, School Counseling
Wright, Andrew Timothy
(High Point, NC)
Freshman, Accounting
Wright, Anne Claire
(Boone, NC)
Graduate, Library Science,
General
Wright, Bradley Harrison
(Gastonia, NC)
Freshman, Business Education

Wright, Chad Lee
(Kings Mountain, NC)
Junior, Information Systems
College Republicans
Wright, Cheryl Shekela
(Winston-Salem, NC)
Graduate, Reading Education,
General
Wright, Dora Ann Noblitt
(Shelby, NC)
Graduate, Educational Media
Wright, Dustin Jeb
(Millers Creek, NC)
Freshman, Physical Education,
K-12
Intercollegiate Mens Cross
Country
Wright, Erin Summer
(Greensboro, NC)
Senior, Middle Grades
Education
Wright, Holley Dianne
(Hickory, NC)
Junior, Elementary Education
Wright, Jennifer G.
(Clemmons, NC)
Freshman, Communication,
Advertising
Wright, Jeremy Daniel
(Durham, NC)
Freshman, Communication,
Electronic Media/Bcst
Wright, Jonathan David
(Gastonia, NC)
Sophomore, Risk and
Insurance
Wright, Joseph Muraco
(Lowell, NC)
Senior, Management
Gamma Beta Phi
Wright, Joshua Daniel
(Jarvisburg, NC)
Freshman, Industrial
Technology
Wright, Lucas Charles
(Cary, NC)
Junior, Management
Wright, Mary Rachel
(Fuquay-Varina, NC)
Sophomore, Teaching Theatre
Arts, K-12
Playcrafters
Wright, Nicholas Deane
(King, NC)
Junior, Information Systems
Wright, Sandra Hunt
(Granite Falls, NC)
Sophomore, Elementary
Education
Wright, Whitney E.
(Gastonia, NC)
Freshman, Accounting
Wuerzner, Erika Adel
(Hickory, NC)
Senior, Music Performance
Wussow, Stephen Helmuth
(Waxhaw, NC)
Senior, Sociology
Academic/Diversity
Scholarship Awards, Senator,
Student Government,
Campaign Director
SGA,S.A.V.E, Peer Ldr
Trailhead Academy & Special
Olympics
Wyatt, Adelia Michelle
(Lincolnton, NC)
Senior, English, Secondary
Education
Wyatt, Alexandra Elizabeth
(Red Springs, NC)
Sophomore, Psychology
Wyatt, Charles Clayton
(Franklin, NC)
Sophomore, Computer
Science
Wyatt, Christopher Warren
(Asheville, NC)
Junior, Marketing

Wyatt, Jana Christi
(Sparta, NC)
Sophomore, Elementary
Education
Gamma Beta Phi
Wyatt, Jared Landon
(Sparta, NC)
Sophomore, Criminal Justice
Wyatt, Jennifer Ann
(Millers Creek, NC)
Senior, Communication,
Advertising
Wyatt, Jennifer Lynn
(Boone, NC)
Sophomore, Anthropology
Wyatt, Jill LaNay
(Sparta, NC)
Sophomore, Graphic Arts and
Imaging Technology
Gamma Beta Phi
Wyatt, Jocelyn Michelle
(Lawrenceville, GA)
Senior, Exercise Science
Intercollegiate Womens
Basketball, Student Athlete
Advisory Board
Wyatt, Julie Hovis
(Cherryville, NC)
Senior, Child Develop: Birth-
Kindergarten
Reading, Crafts, And
Spending Time With My
Family., Member Of Kappa
Delta Pi
Wyatt, Roger Dale
(North Wilkesboro, NC)
Senior, Elementary Education
Wyke, Charles Daniel
(Stanley, NC)
Senior, Music Education
Wyles, Daniel Adam
(Purlear, NC)
Senior, History, Secondary
Education
Wyman, Mikah Jasmine
(Chapel Hill, NC)
Sophomore, Psychology
Wyniemko, Monica Suzanne
(Charlotte, NC)
Junior, Marketing
Wynn, Heath Douglas
(Hudson, NC)
Junior, English
Wynns, Justin T.
(Vilas, NC)
Graduate, Biology
Xayasaene, Sivilay
(Gastonia, NC)
Freshman, Computer Science
Xiong, Chou
(Morganton, NC)
Freshman, Biology, Pre-
Professional
Xiong, Kaonou
(Morganton, NC)
Junior, Apparel and Textiles
Yacona, Leonard Martin
(Boca Raton, FL)
Junior, Industrial Technology,
Construction
Yancey, Daniel Gray
(Clemmons, NC)
Freshman, No Major Ug level
Yandle, Kevin Lee
(Durham, NC)
Freshman, Accounting
Yang, Lee
(Conover, NC)
Sophomore, Information
Systems BSBA
Yang, Nellie
(Hickory, NC)
Sophomore, History,
Secondary Education
Yang, Phong
(Connelly Springs, NC)
Senior, Computer Science,
Graphic Arts
Gamma Beta Phi, Computer
Graphics And Design

Yarboro, Ryan Michael
(Lawndale, NC)
Sophomore, Pharmacy
Yarborough, Katie Lynn
(Canton, NC)
Senior, Biology/Ecology &
Environ Biology
Gamma Beta Phi
Yarborough, Nathaniel Hall
(Davidson, NC)
Senior, Music Industry Studies
Alpha Chi, Percussion
Ensemble
Yarborough, Sarah
Elizabeth
(Raleigh, NC)
Senior, Management,
Marketing, Art
Gamma Beta Phi, Aerobics,
Chi Omega
Yarbrough, Stephen Macon
(Raleigh, NC)
Senior, Information Systems
Yarbrough, Steven David
(Marion, NC)
Senior, Mathematics,
Secondary Education, Physics
Yarrington, Nicholas Scott
(West End, NC)
Senior, Management
Yates, Amber Nicole
(Rural Hall, NC)
Junior, Elementary Education
Gamma Beta Phi, Appalachian
Newspaper
Yates, Anita Weaver
(West Jefferson, NC)
Junior, Sociology
Yates, Ashley Lee
(Rockingham, NC)
Freshman, Middle Grades
Education BS
Yates, Edward Warrenfells,
III
(Lookout Mtn., TN)
Sophomore, No Major Ug
level
Yates, Emily Jessica
(Blowing Rock, NC)
Freshman, No Major Ug level
Yates, John Alan
(High Point, NC)
Junior, Mathematics,
Secondary Education
Yates, Leslie Renee
(Harrisburg, NC)
Senior, Psychology
Yates, Matthew Adam
(Charlotte, NC)
Sophomore, No Major Ug
level
ZAPEA (Appalachian
Physical Education Academy)
Yates, Matthew Tyler
(Cary, NC)
Junior, Marketing
Yates, Michael Edward
(West Jefferson, NC)
Junior, Marketing
Yates, Robert Zachary
(Durham, NC)
Sophomore, Clinical
Laboratory Sciences
Yates, Stacy Alison
(Rural Hall, NC)
Junior, Geography, Planning
Gamma Beta Phi
Yavelak, Veronica M.
(Gastonia, NC)
Sophomore, Chemistry
Yeager, Kathryn L.
(Raleigh, NC)
Freshman, Music Therapy

Yeager, Matthew Gregory
(Charlotte, NC)
Freshman, No Major Ug level
Jesus, Basketball, And Halo 2.
Yeager, Melanie Robin Weisthal
(Greensboro, NC)
Graduate, College Student Development
Yearns, Wilfred Buck, IV
(Greensboro, NC)
Freshman, No Major Ug level
Yellin, Tracy
(Martinsville, VA)
Sophomore, Communication, Organizational/Public
Yelton, Lindsey Kincaid
(Gastonia, NC)
Senior, Communication, Advertising
Yenney, Rebecca Anne
(Whitakers, NC)
Sophomore, Accounting
Yocum, Jennifer Rose
(Boone, NC)
Junior, Graphic Design
Yoder, Jeremy Johnson
(Valdese, NC)
Freshman, Mathematics, Secondary Education
Intercollegiate Mens Baseball
Yoder, Laura Joy
(Elizabethtown, NC)
Senior, Chemistry
Appalachian Chemical Society
Yokeley, Kisha Nichole
(High Point, NC)
Senior, Criminal Justice, Psychology
Yokley, Helen Elizabeth
(Mocksville, NC)
Senior, Political Science, Communication
Alpha Delta Pi, Gamma Beta Phi, Phi Eta Sigma, Pi Gamma Mu, College Democrats, Appalachian Communicators, Student Government Association
Yoo, Caroline Hyunmee
(Charlotte, NC)
Junior, Psychology BA
York, Dare Elizabeth
(Harmony, NC)
Senior, English, Secondary Education
York, Jonathan Andrew
(Cary, NC)
Freshman, Computer Science
York, Karyn Leigh
(Thomasville, NC)
Freshman, No Major Ug level
York, Scott James
(Albemarle, NC)
Junior, Mathematics, Secondary Education
York, Valerie Susanne
(Boone, NC)
Senior, Management

Yost, Emily Kathryn
(Salisbury, NC)
Senior, Elementary Education, Anthropology, Sociology, Pyschology
Younce, Morgan Carroll
(Blowing Rock, NC)
Freshman, No Major Ug level
Young, Andrew Gordon
(Rougemont, NC)
Freshman, Industrial Technology, Construction
Young, Andrew Michael
(Monroe, NC)
Freshman, Industrial Technology, Construction
Delta Chi
Young, Beverly Rankin
(Statesville, NC)
Graduate, School Administration
Young, Brett Jnseph
(Hickory, NC)
Sophomore, Information Systems
Young, Carrie Ann
(Chapel Hill, NC)
Sophomore, History
Lutheran Students of Appalachian
Young, Christina Leigh
(Weaverville, NC)
Junior, Criminal Justice
Young, Clarence Xavier
(Southern Pine, NC)
Senior, Communication, Public Relations
Young, Dylan James
(Fuquay-Varina, NC)
Junior, Information Systems
Young, Elizabeth Yardley
(Birmingham, AL)
Sophomore, Psychology
Young, Emily Beth
(Burnsville, NC)
Sophomore, Interior Design
Alpha Delta Pi
Young, Emily Nicole
(Charlotte, NC)
Freshman, No Major Ug level
Young, Eric Samuel
(Hickory, NC)
Sophomore, Elementary Education
Young, Erselle G
(Martinsville, VA)
Graduate, School Administration
Young, Grace Margaret
(Lake Junaluska, NC)
Sophomore, Marketing
Young, Jason Patrick
(Sumter, SC)
Graduate, Music Industry Studies, Business
President Of NEISA, ASU Marching Band, Symphonic Band
Young, Jayanna Leslie
(Burnsville, NC)
Senior, Elementary Education

Young, Jeremiah Brandon
(Belews Creek, NC)
Freshman, Pre-Professional and Para-Medical BS, Biology
Theta Chi, Health Professions Club
Young, Kelly Jane
(Boone, NC)
Graduate, Higher Education, Teaching
Young, Keri Louise
(Clarmont, NC)
Senior, Graphic Arts and Imaging Technology
Young, Matthew Graham
(Clemmons, NC)
Sophomore, Management
Young, Michael Lawrence, Jr.
(Wilmington, NC)
Freshman, Computer Science
Young, Rebecca Jane
(Conover, NC)
Graduate, Elementary Education
Gamma Beta Phi
Young, Shannon Yvonne
(Jamestown, NC)
Senior, Biology/Ecology & Environ Biology
Young, Tyler Christopher
(Connelly Springs, NC)
Sophomore, Music Education
Chambers Singers And University Singers, MENC, Teaching Fellow Scholarship
Younger, Jamie Lynn
(Wilkesboro, NC)
Freshman, Communication, Electronic Media/Bcst
Youngman, Carly Lynn
(Clemmons, NC)
Freshman, Social Science Teaching BS
Teaching Fellow Scholarship
Yount, Amanda Grace
(Granite Falls, NC)
Senior, Criminal Justice
Appalachian Student Chapter American Correctional
Yount, David J
(Bostic, NC)
Graduate, Sports Management
Yount, Samantha Elizabeth
(Newton, NC)
Sophomore, Elementary Education
Younts, Heather Gail
(Marion, NC)
Freshman, Elementary Education
Younts, Stefanie Alane
(Charlotte, NC)
Freshman, English, Secondary Education
Chancellor List, Dean's List
Yow, Steven James
(Greensboro, NC)
Freshman, Athletic Training

Yum, Jenny
(Boone, NC)
Senior, Biology, Pre-Professional
Yura, Yoshie
(Boone, NC)
Freshman, Computer Science
Yurko, Kathryn Margaret
(Waynesville, NC)
Senior, Elementary Education
Catholic Campus Ministry, Student Union Employee
Yusko, Maksym A
(Odessa)
Freshman, Management
Zabel, Ryan Basnight
(Winston-Salem, NC)
Sophomore, Management
Zachary, Randi Leigh
(Salisbury, NC)
Junior, Child Develop: Birth-Kindergarten
Zaczyk, Laura Christine
(Fremont, NC)
Sophomore, Interior Design
Zahare, Stephanie Angela
(Vilas, NC)
Junior, Elementary Education
Zakula, Sarah Elizabeth
(Walkertown, NC)
Freshman, Hospitality & Tourism Management
Zaldivar, Rafael Esteven
(Durham, NC)
Senior, Industrial Tech, Ind Draft & Design
Dean's List, Playing Tennis, Music
Zaluski, Christopher M.
(North Canton, OH)
Freshman, Communication, Electronic Media/Bcst
Appalachian Newspaper, APPS Concerts Committee
Zanjani, Nina
(Simpsonville, SC)
Graduate, Library Science, General
Graduate Student Association
Zaragoza, Jason C.
(Zionville, NC)
Sophomore, Criminal Justice
Zaragoza, Rebecca Jean Miller
(Zionville, NC)
Junior, Graphic Design
Zash, Chelsi Marie
(King, NC)
Sophomore, Communication; Electronic Media/Bcst
Zauf, Julie Ellen
(Charlotte, NC)
Senior, Elementary Education
Tennis, Hanging Out With Friends
Zauf, Leslie A.
(Charlotte, NC)
Senior, Art Education (K-12)
National Art Education Association

Zeddy, Amanda Gail
(Greensboro, NC)
Senior, History, Political Science
Alpha Chi, Horseback Riding, Yoga, Running, Ballet, Student Government Association, ACLU
Zehnder, John Jeffrey, Jr.
(Cary, NC)
Junior, Communication, Electronic Media/Bcst
Zeliznak, Mark Nicholas
(Lexington, NC)
Freshman, Chemistry
Zellner, Julia Elizabeth
(Valle Crucis, NC)
Sophomore, Business Education
Zenkel, Nancy Page
(Apex, NC)
Freshman, Graphic Design
Zentmayer, Sophie Anne
(Sanford, NC)
Sophomore, Interior Design
Zentner, Jessica Ann
(Durham, NC)
Sophomore
University Singers, Gospel Choir
Zerkle, Brandy Nichole
(Goldsboro, NC)
Junior, Elementary Education
Gamma Beta Phi, Baptist Student Union
Zhao, Fan
(Charlotte, NC)
Freshman, Physics
Zhi, Lei
(Winston-Salem, NC)
Graduate, Accounting
Zichi, Tiffany Faye
(Trinity, NC)
Junior, Health Care Management
Zick, Brian
(Charlotte, NC)
Freshman, Management
Zidek, Christopher Michael
(Jamestown, NC)
Sophomore, Graphic Design
Ziegler, Christin Marie
(Boone, NC)
Senior, Communication, Advertising, Art
Outdoors, Hiking, Camping, Reading, Pre-Seminary Club, Dean's List, Painting, Phi Eta Sigma Honors Society
Ziglar, Nathaniel H.
(Eden, NC)
Sophomore, History, Secondary Education
Teaching Fellow Scholarship
Zimmerman, Brett Alan
(Colfax, NC)
Freshman, No Major Ug level

Zimmerman, Joshua Nicholo
(High Point, NC)
Freshman, Business Education
Zimmerman, Lauren Nicol
(Clemmons, NC)
Senior, Health Care Management
Kappa Delta, Gamma Beta Phi
Zimmerman, Shawn Stever
(Charlotte, NC)
Senior, Computer Science, Mathematics
Running, Music
Zimmermann, Forrest M.
(Hillsborough, NC)
Senior, Industrial Technology, Electronics
Zinchenko, Oksana S.
(Charlotte, NC)
Senior, Finance and Banking
Ziolkowski, Tomasz Jacek
(Durham, NC)
Freshman, Marketing
Zodda, Christie
(Winston-Salem, NC)
Sophomore, Psychology
Zola, Courtney Elizabeth
(Nashville, TN)
Junior, Chemistry
Zon, Sophia Louise
(Casar, NC)
Sophomore, Hospitality & Tourism Management
Zong, Diana Shane
(Huntersville, NC)
Sophomore, Chemistry, Secondary Education
Zorc, Morgan Danielle
(Nags Head, NC)
Junior, Child Development
Zorc, Sarah Louise
(Nags Head, NC)
Sophomore, Spanish BA
Zucchino, Phillip Allan
(Raleigh, NC)
Junior, No Major Ug level
Gamma Beta Phi
Zullig, Jennifer Lynn
(St Augustine, FL)
Senior, Marketing
Zullo, Jason Aaron
(Asheville, NC)
Senior, Industrial Technology
Zurhellen, Sarah Swan
(Boone, NC)
Graduate, English
Zweig, Thomas Ian
(Charlotte, NC)
Senior, Economics
Zygmunt, Sarah Elizabeth
(Wilmington, NC)
Senior, Sociology, Health Care Adm
Gamma Beta Phi, Westminister Christian Fellowship